TRI - LAKES ELECTRIC RELIABILITY PROJECT

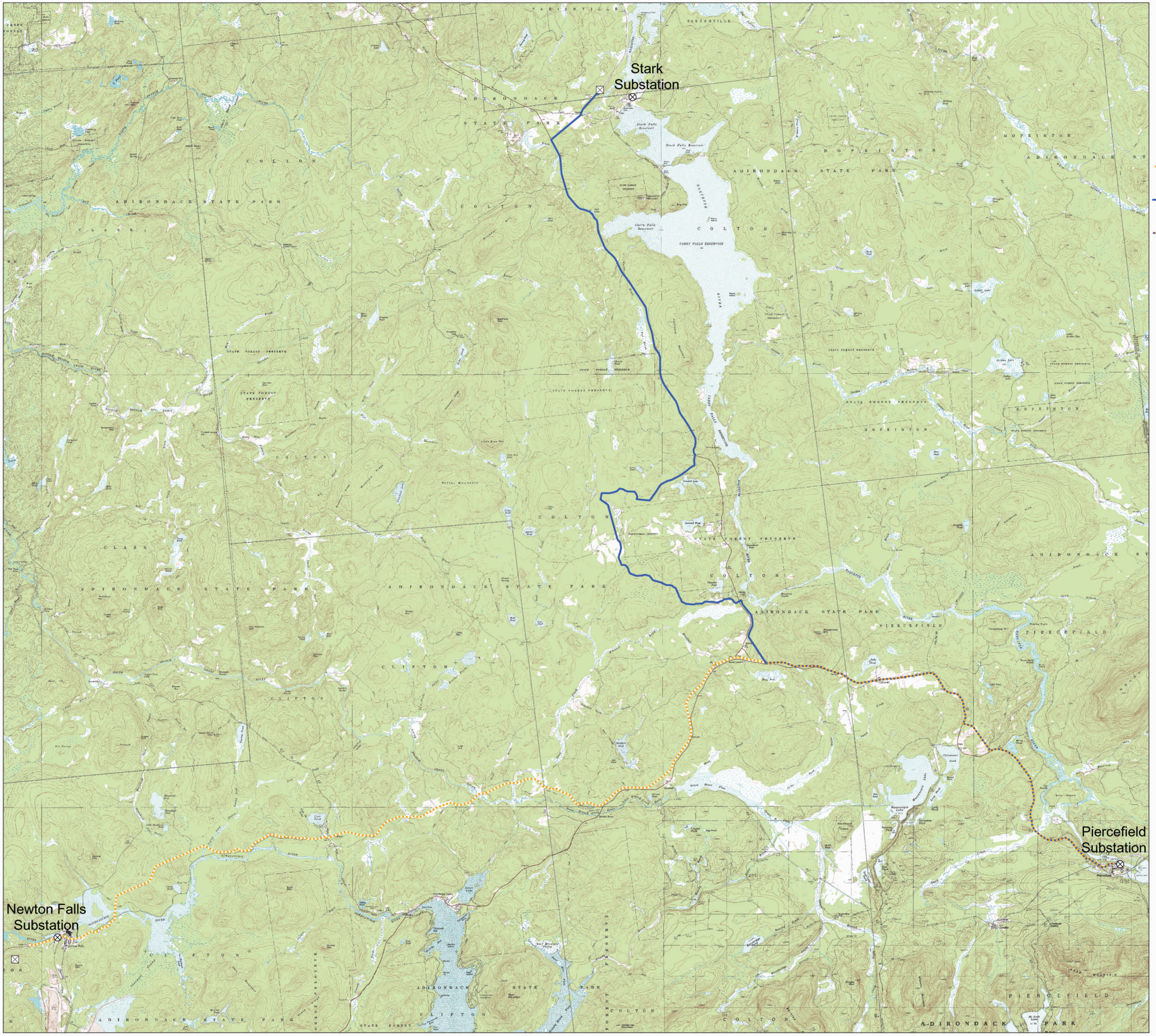

⊠ Proposed Substation

⊗ Existing Substation

Alternate Route

Preferred Route

Alternate/Preferred Route

N
W E
S

0 0.5 1 2 3 4
Miles

Data Sources:

New York Power Authority
National Grid
New York State Adirondack Park Agency
Office of Parks Recreation and Historic Preservation
1 Meter Digital Ortho Quarter Quads derived from the National Aerial Photography Program

Notes:

Universal Transverse Mercator Zone 18
North American Datum 1983

New York Power Authority

January 2006