March 26, 2015

MEMORANDUM TO THE TRUSTEES

FROM THE PRESIDENT and CHIEF EXECUTIVE OFFICER

SUBJECT: Annual Report of Procurement Contracts, Guidelines for Procurement Contracts and Annual Review of Open Procurement Service Contracts

SUMMARY

The Trustees are requested to approve the 2014 Annual Report of Procurement Contracts ("Annual Report") (Exhibit "A-3") and the Guidelines for Procurement Contracts ("Guidelines") (Exhibit "A-2") and to review open service contracts exceeding one year that were active in 2014 as detailed in the Annual Report (Exhibit "A-3"). An Executive Summary is set forth in Exhibit "A-1."

BACKGROUND

Section 2879 of the Public Authorities Law ("PAL") governs the administration and award of procurement contracts equal to or greater than $5,000. Section 2879 of the PAL requires public authorities to adopt comprehensive guidelines detailing their operative policy and instructions concerning the use, awarding, monitoring and reporting of procurement contracts. The Authority's Guidelines were adopted by the Trustees at their meeting of October 31, 1989 and were implemented as of January 1, 1990. The Guidelines have been amended as deemed advisable and necessary, and reviewed and approved annually by the Board since that date, most recently on March 25, 2014.

Section 2879 of the PAL also requires authorities to review and approve such guidelines annually and to file a report regarding procurement contracts with the Director of the Division of the Budget, the Department of Audit and Control, the Department of Economic Development, the Senate Finance Committee, the Assembly Ways and Means Committee and the Authorities Budget Office. The Annual Report must include a copy of the Authority's current Guidelines, details concerning any changes to the Guidelines during the year and particular information concerning procurement contracts. For each procurement contract included in the report, the following information must be identified:

> *[A] listing of all procurement contracts entered into [by the Authority], all contracts entered into with New York State business enterprises and the subject matter and value thereof, all contracts entered into with certified minority or women-owned business enterprises and the subject matter and value thereof, all referrals made and all penalties imposed pursuant to section three hundred sixteen of the executive law, all contracts entered into with foreign business enterprises, and the subject matter and value thereof, the selection process used*

to select such contractors, all procurement contracts which were exempt from the publication requirements of article four-C of the economic development law, the basis for any such exemption and the status of existing procurement contracts.

Lastly, §2879 of the PAL requires an annual review by the Trustees of open service contracts exceeding one year. Those long-term open service contracts exceeding one year and awarded after January 1, 1990 are also included in the Annual Report.

DISCUSSION

The 2014 Annual Report is attached for the Trustees' review and approval (Exhibit "A-3"). The Annual Report reflects activity for all procurement contracts equal to or greater than $5,000, as identified by the Authority's SAP computer system, that were open, closed or awarded in 2014, including contracts awarded since January 1, 1990 that were completed in 2014 or were extended into 2015 or beyond. In addition, fossil fuels transactions reported by the Fuels Planning and Operations group and financial-related services reported by Corporate Finance (of the Energy Resource Management and Business Services Business Units, respectively), are included in the Annual Report of Procurement Contracts. All additional information required by the statute is also included. The Trustees are requested to approve the attached Annual Report pursuant to § 2879 of the PAL prior to submittal thereof to the Director of the Division of the Budget, the Department of Audit and Control, the Department of Economic Development, the Senate Finance Committee, the Assembly Ways and Means Committee and the Authorities Budget Office.

A copy of the Guidelines effective March 31, 2015 (Exhibit "A-2") is attached to the Annual Report. These Guidelines are amended in accordance with Article 4-C of the Economic Development Law and also with provisions of State Finance Law § 163, as well as with the Service-Disabled Veteran-Owned Business Act, and as further set forth in Exhibit "A-1."

The Guidelines generally describe the Authority's process for soliciting proposals and awarding contracts. Topics detailed in the Guidelines include solicitation requirements, evaluation criteria, contract award process, contract provisions, change orders, Minority- and Women-owned Business Enterprise ("MWBE") requirements, employment of former officers and reporting requirements.

RECOMMENDATION

The Executive Vice President and Chief Financial Officer and the Acting Vice President – Procurement recommend that the Trustees approve the 2014 Annual Report of Procurement Contracts, the Guidelines for Procurement Contracts and the review of open service contracts as attached hereto in Exhibits "A-1" through "A-3."

For the reasons stated, I recommend the approval of the above-requested action by adoption of the resolution below.

Gil C. Quiniones
President and Chief Executive Officer

R E S O L U T I O N

RESOLVED, That pursuant to §2879 of the Public Authorities Law and the Authority's Procurement Guidelines, the Annual Report of Procurement Contracts, as listed in Exhibit "A-3," and the Guidelines for the use, awarding, monitoring and reporting of Procurement Contracts (Exhibit "A-2"), as amended and attached hereto, be, and hereby are, approved; and be it further

RESOLVED, That the open service contracts exceeding one year be, and hereby are, reviewed and approved; and be it further

RESOLVED, That the Chairman, the Vice Chair, the President and Chief Executive Officer, the Chief Operating Officer and all other officers of the Authority are, and each of them hereby is, authorized on behalf of the Authority to do any and all things, take any and all actions and execute and deliver any and all agreements, certificates and other documents to effectuate the foregoing resolution, subject to the approval of the form thereof by the Executive Vice President and General Counsel.

Exhibit "A-1"
March 26, 2015

POWER AUTHORITY OF THE STATE OF NEW YORK
2014 ANNUAL REPORT OF PROCUREMENT CONTRACTS

EXECUTIVE SUMMARY

The Power Authority of the State of New York (the "Authority") is a corporate municipal instrumentality and political subdivision of the State of New York. The Authority generates, transmits and sells electric power and energy principally at wholesale. The Authority's primary customers are municipal and investor-owned utilities and rural electric cooperatives located throughout New York State, high-load-factor industries and other businesses, various public corporations located within the metropolitan area of New York City and certain out-of-state customers. The Authority does not use tax revenues or State funds or credit. It finances construction of its projects through bond and note sales to private investors and repays the debt holders with proceeds from operations.

The Authority requires the services of outside firms for accounting, engineering, legal, public relations, surveying and other work of a consulting, professional or technical nature to supplement its own staff, as well as to furnish varied goods and services and perform construction work. Many of these contracts are associated with the construction, maintenance and operation of the Authority's electric generating and transmission facilities, transmission lines, as well as for support of Energy Efficiency ("EE") Programs.

PROCUREMENT GUIDELINES (Exhibit "A-2")

In compliance with the applicable provisions of § 2879 of the Public Authorities Law ("PAL"), as amended, the Authority has established comprehensive Guidelines detailing its operative policy and instructions concerning the use, awarding, monitoring and reporting of procurement contracts. The Guidelines describe the Authority's process for soliciting proposals and awarding contracts. Topics detailed in the Guidelines include solicitation requirements, evaluation criteria, contract award process, contract provisions, change orders, Minority- and Women-owned Business Enterprise ("MWBE") requirements, employment of former officers and reporting requirements. These Guidelines, approved by the Authority's Trustees, were initially implemented on January 1, 1990, and have been amended as deemed advisable and necessary, and reviewed and approved by the Board annually since that date, most recently on March 25, 2014.

Staff has reviewed the Procurement Guidelines and recommends several changes to make them more consistent with the law or to improve or clarify the Authority's procurement process. The most significant of such changes pertain to **Solicitation Requirements**, as well as the **Service-Disabled Veteran-Owned Business ("SDVOB") program**, which are highlighted below:

- **NEW YORK STATE *CONTRACT REPORTER* –> INCREASED THE ADVERTISING THRESHOLD from $15,000 to $50,000**, as summarized below and more fully set forth in § 3.H of the Procurement Guidelines, pursuant to Article 4-C of the Economic Development Law and § 163 of the State Finance Law:

  For all Procurement Contracts with a value equal to or greater than $50,000….., the Authority will, prior to soliciting proposals, submit the following information to the Commissioner of the DED to be included on the New York State Contract Reporter website…...

  ……. submittal of a notice / announcement of award for inclusion on the Contract Reporter website is required for Procurement Contracts with a value of $50,000 or more awarded on a sole source or single source basis, including such contracts not exceeding $200,000 awarded to Small Businesses or NYS-certified MWBE firms, or for the purchase of goods and/or technology that are recycled or remanufactured, or for the purchase of food, including milk and milk products that are grown, produced or harvested in New York State, and certain other Procurement Contracts exempt from the general advertising requirement for procurement contract bidding opportunities, in accordance with the afore-referenced law. Such notice shall specify the name of the awardee.

- **VALUE OF PURCHASES REQUIRING SOLICITATION from at least 3 PROVIDERS → INCREASED to under $50,000 – and -- VALUE OF PURCHASES REQUIRING SOLICITATION from at least 5 PROVIDERS → INCREASED to $50,000 or more**, as summarized below and more fully set forth in § 3.A of the Procurement Guidelines:

  ….. a Request for Proposals ("RFP") or Request for Quotations ("RFQ") will be made available to a minimum of three providers and/or firms (if available) for purchases valued under $50,000 and a minimum of five providers and/or firms (if available) for purchases valued at $50,000 and greater, commensurate with the magnitude and nature of the goods and/or services, and the schedule for performance……

- **TELEPHONE SOLICITATION LIMIT → INCREASED to under $50,000; also, all such solicitations shall be documented and made part of the Procurement Record**, as summarized below and more fully set forth in § 3.G of the Procurement Guidelines:

  ….. Telephone solicitation, usually for procurements valued at less than $50,000, may be used where time constraints do not permit issuance of an RFP, where issuance of an RFP is otherwise impracticable or for goods that are catalog items or do not require a detailed bill of materials or specification. All solicitations made by telephone shall be documented and made part of the Procurement Record.

- **SERVICE-DISABLED VETERAN-OWNED BUSINESS ("SDVOB") PROGRAM – NEW STATUTORY REQUIREMENT**, as summarized below and more fully set forth in § 3.I of the Procurement Guidelines, pursuant to the SDVOB Act:

  In order to further increase participation of service-disabled veterans in New York State's contracting opportunities, the Service-Disabled Veteran-Owned Business ("SDVOB") Act was signed into law on May 12, 2014. The SDVOB program provides for eligible Veteran business owners to become certified as a New York State Service-Disabled Veteran-Owned Business. The Division of Service-Disabled Veterans' Business Development within the New York State Office of General Services ("OGS") is responsible for certifying eligible SDVOBs, assisting agencies and authorities in complying with the law, and promoting SDVOB participation in the state's procurement activities. The program is in development; the Authority has been selected to participate in a pilot SDVOB program and is complying with OGS-promulgated procedures and requirements.

It may also be noted that non-substantive and stylistic changes have also been made throughout the document.

These amended Guidelines, as reviewed by the Governance Committee on March 26, 2015, are now presented to the full Board of Trustees for review and approval at their meeting of the same date. The approved Guidelines will become effective on March 31, 2015 and will be posted on the Authority's internet website. On or before the 31st day of March, such Guidelines will also be filed with the Director of the Division of the Budget, the Department of Audit and Control, the Department of Economic Development, the Senate Finance Committee, the Assembly Ways and Means Committee and the Authorities Budget Office.

ACCOMPLISHMENTS

Major Procurement efforts in 2014 included purchase of goods, services and construction work in support of the Authority's operating projects and Headquarters facilities, Life Extension and Modernization ("LEM") Program at Lewiston Pump Generating Plant, Transmission LEM and EE Programs. The Authority's Procurement Department is continuing efforts to enhance the SAP procurement and materials management system, as well as supporting the requirements of the Authority's operations and maintenance work, capital projects, EE Programs and Headquarters operations.

On November 6, 2014 the Procurement Department conducted its first Kaizen event under the direction of the NYS Lean Office to focus on improving business processes. From the event four initiatives were identified for streamlining the procurement bidding process. The outcomes of these initiatives are being tracked by NYPA's Process Excellence team and reported back to NYS. Procurement will continue to evaluate and monitor its bidding process to identify areas of improvement.

A pilot program was instituted at the Niagara Warehouse to implement a barcoding system for the more than 17,000 inventory items at the facility. The program is in its infant stages but is intended to increase inventory controls and efficiencies.

In an effort to improve efficiency and in response to an OSC Audit recommendation, the Real Estate Department designed, tested and implemented an electronic process tracking and recordkeeping system in 2014. The system will significantly enhance the Authority's ability to accurately document its real estate holdings and enhance the department's responsiveness to customers' needs.

Supplier Diversity Program ("SDP")

In New York State's 3rd fiscal quarter, October – December 2014, NYPA awarded $17.4 million or 20.37% of its reportable expenditures to New York State-certified MWBEs. For the calendar year January – December 2014, the Authority awarded $72.2 million or 21.87% of its reportable expenditures to New York State-certified MWBEs. This figure includes both direct contracts and subcontract expenditures and represents another all-time high for MWBE utilization for the Authority. Attachment I illustrates the dollars awarded by the Authority's Supplier Diversity program since 1996.

Reportable expenditures continue to exclude specialty procurements (such as high voltage transformers, circuit breakers, turbine runners, other major electrical generating and mechanical equipment, and commodities such as natural gas), where MWBEs are not available to provide such goods or services.

It should also be noted that during calendar year 2014, Treasury's transactions with four (4) different New York State-certified MWBE financial dealers totaled over $302 million in principal sales and purchases for the Authority.

The Service-Disabled Veteran-Owned Business Act, signed into law by Governor Andrew M. Cuomo on May 12, 2014, allows eligible Veteran business owners to become certified as a New York State SDVOB in order to increase participation in New York State's contracting opportunities. The Authority has been selected to participate in this initiative for New York State. Six percent (6%) SDVOB participation goals are sought annually from those participating in the pilot program.

Credit Card Procurement System

The Credit Card Procurement System (CCPS) is utilized to procure goods and services valued under $5,000. At the end of 2014, the Authority had approximately 125 cardholders in both headquarters and operating facilities. The average value of a single transaction was approximately $605. The average number of credit card transactions was 759 per month, with an average monthly value of $459,257, totaling more than $5.5 million in the report year. The total amount of the rebate received back from JP Morgan Chase based on credit card activity for the year 2014 was $49,518.

2014 ANNUAL REPORT OF PROCUREMENT CONTRACTS (Exhibit "A-3")

The Annual Report includes specific details for procurements of $5,000 or greater awarded since January 1, 1990 that were active in 2014. There were 2,257 such contracts with an estimated value of more than $7.5 billion, which also includes fossil fuel and corporate finance expenditures. Total procurement expenditures in 2014 exceeded $873 million. This amount included more than $385 million for the purchase of fossil fuels and related services.

As illustrated in Attachment II, the following is a breakdown of the total number of active contracts including fuels and corporate finance by contract type:

- 10% of these contracts are for Construction Services;
- 43% are for the purchase of Equipment and Commodities;
- 2% are for Architectural and Engineering Services;
- 1% are for Legal Services;
- 13% are for Personal Service contracts such as professional consulting services;
- 28% are for Non-Personal Service contracts such as maintenance, technicians, contracted personnel, maintenance and repairs;
- 3% are for Fuels.

Attachment III indicates that, based on the total value of the contracts included in the Annual Report, approximately 97% (including fuels and corporate finance) were for competitively bid contracts. In 2014, approximately 3% of contracts were sole/single-source awards which included the purchase of spare parts and services from original equipment manufacturers (OEM), procurements from proprietary sources and procurements required on an emergency basis.

2014 Expenditures to New York State-certified MWBEs

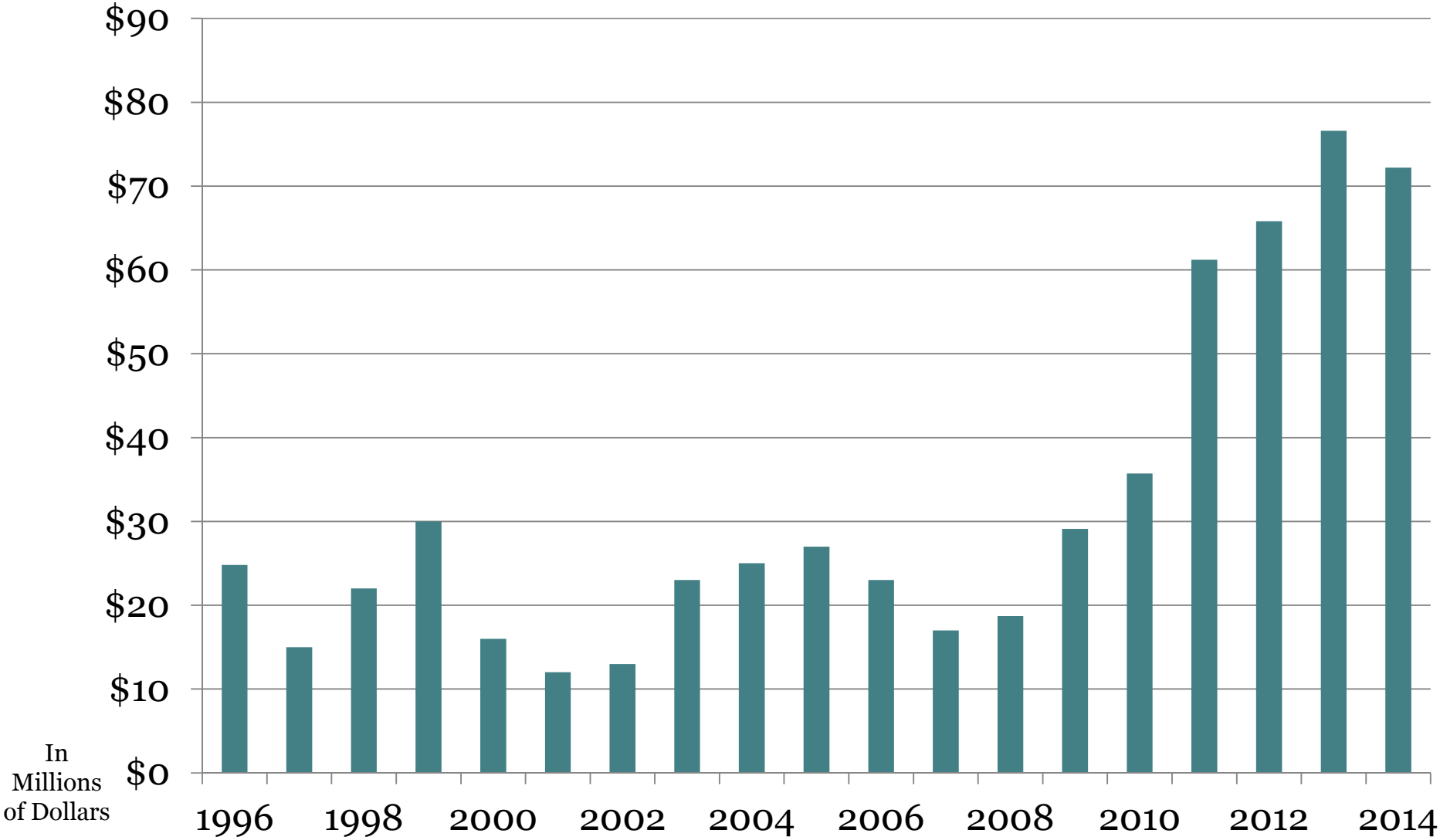

Number of Contracts

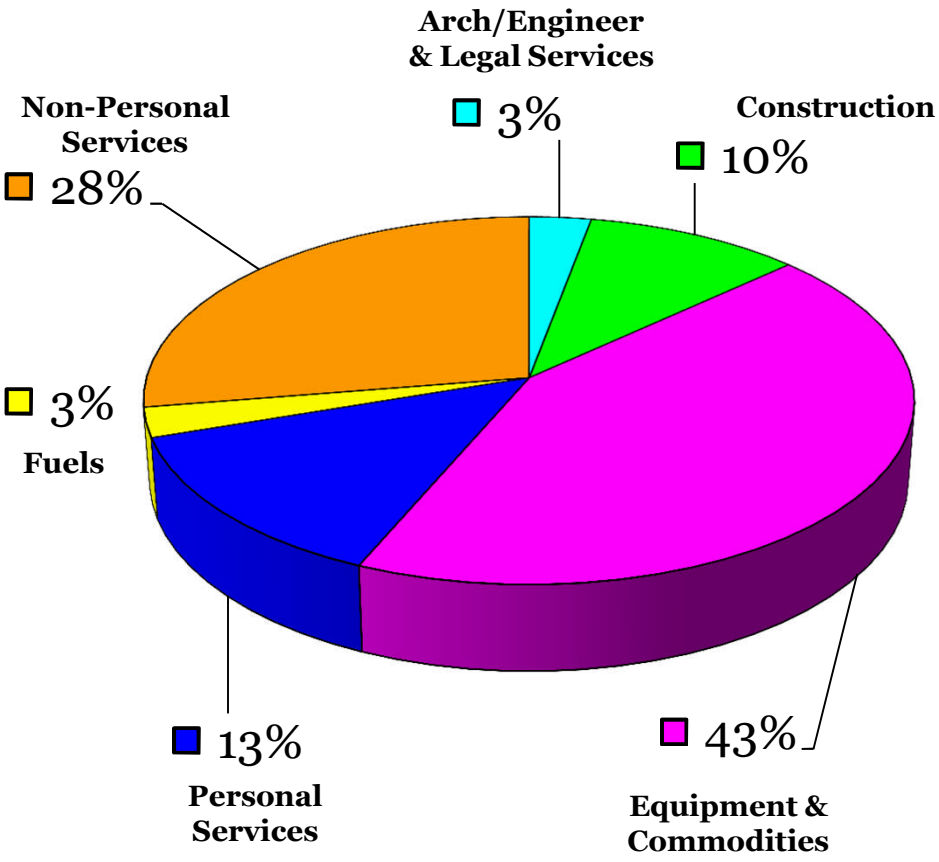

Value of Contracts

*Value in millions

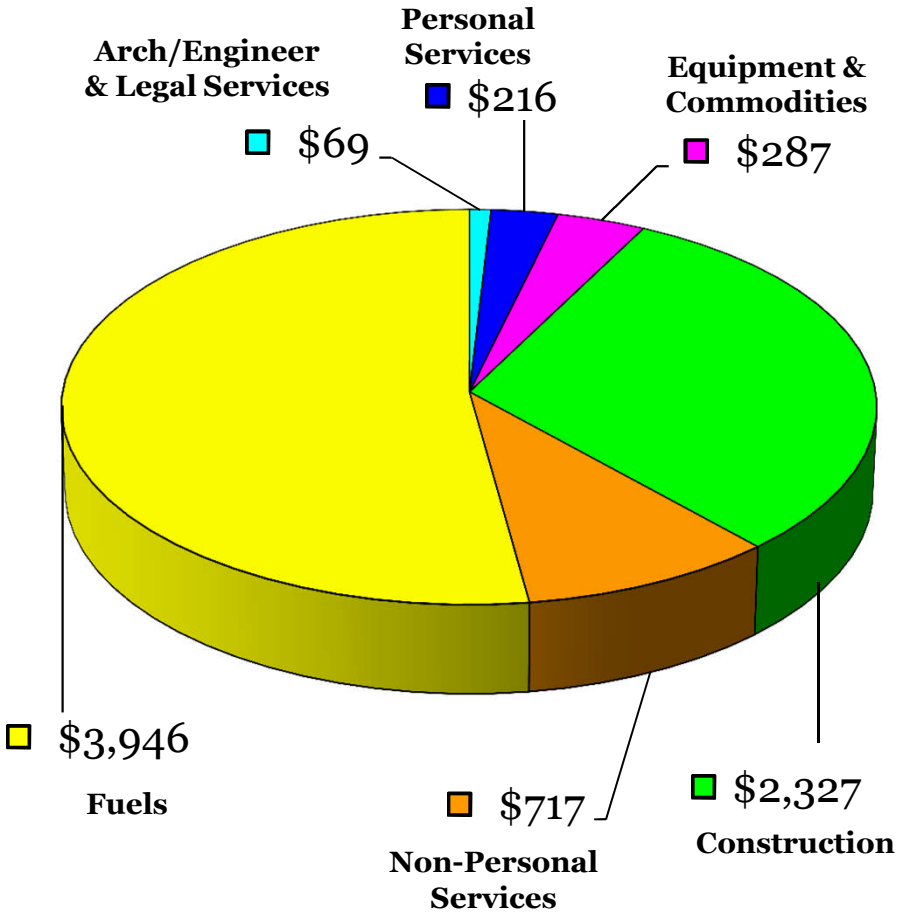

2014 Total Number of Active Contracts: 2,257	2014 Total Value of Active Contracts: $7,562,517,791
Total Number of Contracts Issued in 2014: 1,254	Total Value of Contracts Issued in 2014: $428,485,867
Totals include Fuels and Corporate Finance	

Method of Award

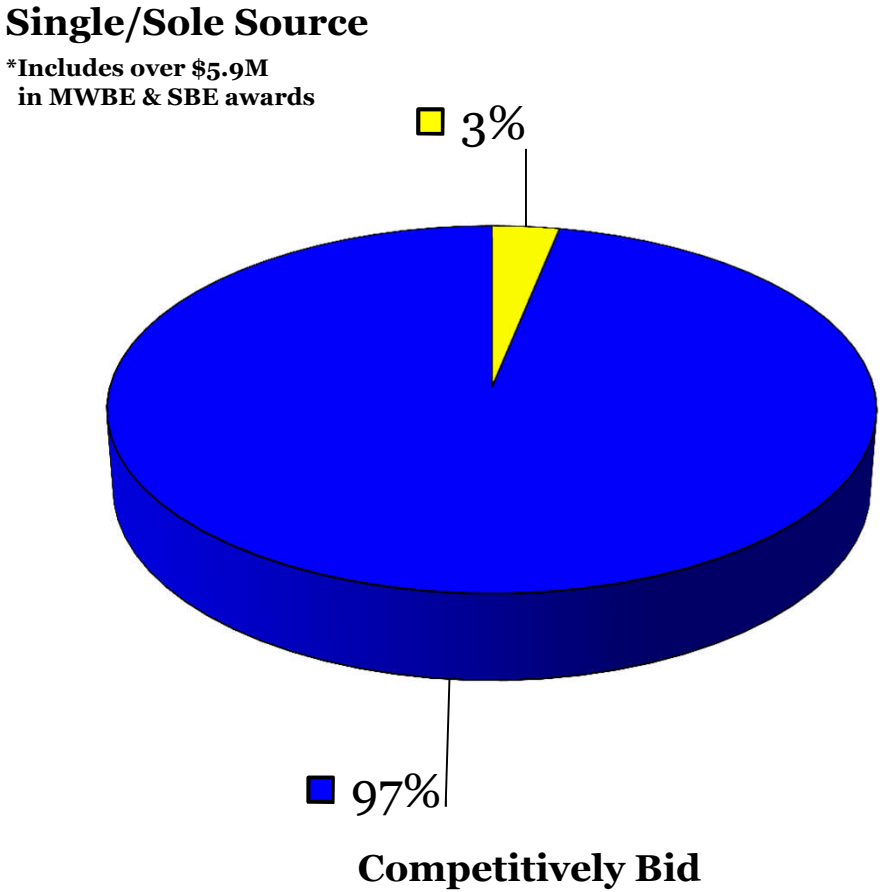

Amount Expended - 2014

*Value in millions

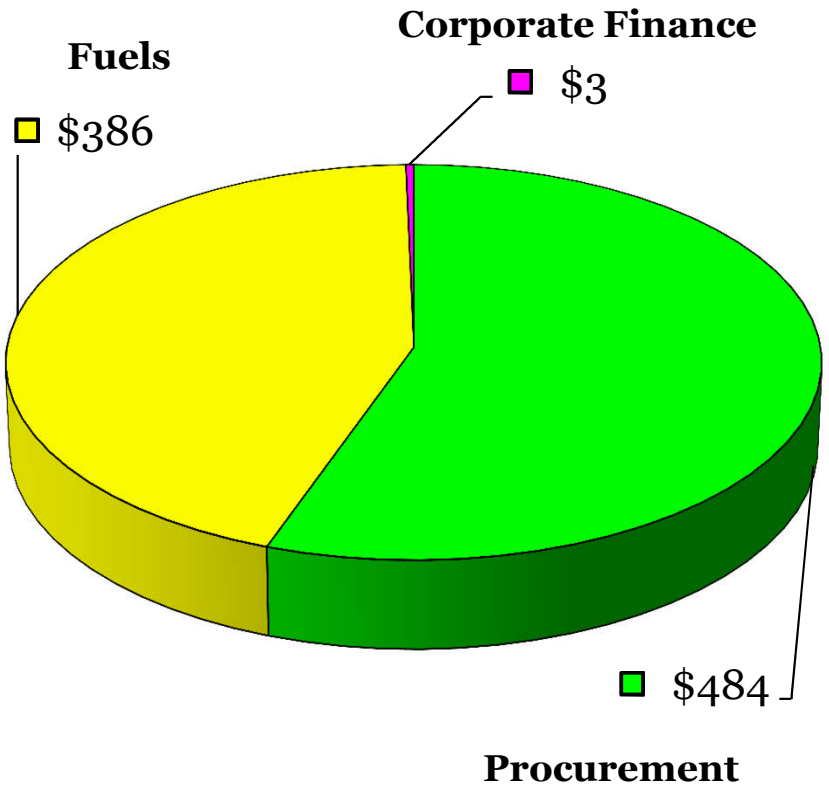

2014 Total Value of Active Contracts:
$ 7,562,517,791

Total Amount Expended in 2014:
$ 873,023,353

Totals include Fuels and Corporate Finance

Exhibit "A-2" - Clean
March 26, 2015

GUIDELINES FOR PROCUREMENT CONTRACTS

1. PURPOSE

These Guidelines for Procurement Contracts ("Guidelines") set forth the policy of the Authority regarding the solicitation and awarding of procurement contracts. The provisions of Article 4-C of the Economic Development Law, §§ 2879 and 2879-a of the Public Authorities Law, Article 15-A of the Executive Law and §§ 139-j and 139-k of the State Finance Law were considered in developing these Guidelines. Departments and facilities may adopt further procedures to implement these Guidelines.

2. DEFINITIONS

A. "Procurement Contracts" are contracts for the acquisition of goods and/or services in the actual or estimated amount of $5,000 or more. Such goods and/or services are those necessary to support the Authority's White Plains office, facilities, operations and maintenance ("O&M") and capital projects, including but not limited to goods such as office supplies, major electrical equipment, construction and maintenance work and services as more fully described in Section 2.C below.

B. "Non-Procurement Contracts" include contracts for energy with or without environmental attributes included, capacity, ancillary services, transmission, distribution or related services in support of providing service to Authority customers; contracts for differences; financial hedge contracts (including but not limited to swaps, calls, puts or swap options) and credit rating services. In addition, Non-Procurement Contracts include direct placement of advertisements with radio, television, print and electronic media, periodicals, subscriptions, reference materials or professional research tools, written materials, fees or tuition associated with continuing education courses, training courses, conferences, seminars and symposiums, funding agreements, co-funding agreements, grants or memberships in various industry groups, professional societies or similar cooperative associations, or any cooperative projects and procurement activities conducted or sponsored by such organizations in which the Authority participates.

C. "Services Contracts" are Procurement Contracts for services of a consulting, professional or technical nature provided by outside consultants/contractors (individuals, partnerships or firms who are not and do not employ officers or employees of the Authority) for a fee or other compensation. Services Contracts comprise three specific types: Personal Services, Non-Personal Services and Construction. Personal Services include, but are not limited to: accounting, architectural, engineering, financial advisory, legal, public relations, planning,

management consulting, surveying, training (when specifically developed by consultant for the Authority) and construction management. Non-Personal Services include, but are not limited to: skilled or unskilled temporary personnel, including clerical office staff, technicians or engineers working under Authority supervision; maintenance, repairs, and printing services. Construction consists of craft labor and other services utilizing laborers and/or mechanics not otherwise considered Non-Personal Services.

> Note: Use of such services may be appropriate (1) when a consultant/contractor possesses special experience, background or expertise; (2) when there is insufficient Authority staff and retention of a consultant/contractor is more appropriate or economical than hiring additional permanent staff; (3) to provide independent external review or a second opinion; (4) to meet unusual schedule requirements or emergencies or (5) for a combination of these factors.

D. "Goods" include equipment, material and supplies of any kind. Procurement Contracts that include both equipment and services may be classified as "Equipment," where 60% or more of the total projected contract value will be for the purchase of equipment, material or supplies.

E. "Evaluation of Proposals," as further set forth in Section 4 below, includes as evaluating factors the Authority's consideration of a bidder's skill, judgment and business integrity.

F. "Contact" is any oral, written or electronic communication with the Authority under circumstances where a reasonable person would infer that the communication was intended to influence the procurement.

G. "Relative" is any person living in the same household as the Authority employee or any person who is a direct descendant of the Authority employee's grandparents or the spouse of such descendant, as referred to in Subsection 9.E.1 of these Guidelines.

H. "Minority- and Women-owned Business Enterprise" ("MWBE") is defined as any New York State-certified business enterprise at least 51% of which is owned by black persons, Hispanics, Native Americans, Asians, Pacific Islanders and/or women, and as further described in the Authority's Supplier Diversity Program Policy and Procedures and Executive Law Article 15-A, and pursuant to the definition found in Executive Law § 310.

I. "Small Business" is a business that is resident in New York State, is independently owned and operated, not dominant in its field and employs not more than 300 people.

J. "Single Source" is a procurement in which the Authority, upon written findings setting forth material and substantial reasons, may award a contract (or amendment to a contract) to one offerer over another that can supply the goods or services.

K. "Sole Source" is a procurement in which only one offerer is capable of supplying the required goods or services.

3. SOLICITATION REQUIREMENTS

A. Preparation of the solicitation of proposals for Procurement Contracts is the joint responsibility of the White Plains Procurement Department, or the facilities' Procurement Departments, and the initiating department. Except as otherwise authorized by these Guidelines, a Request for Proposals ("RFP") or Request for Quotations ("RFQ") will be made available to a minimum of three providers and/or firms (if available) for purchases valued under $50,000 and a minimum of five providers and/or firms (if available) for purchases valued at $50,000 and greater, commensurate with the magnitude and nature of the goods and/or services, and the schedule for performance. Whenever possible and practicable, notification of the availability of an RFP and RFQ on the Authority's Procurement website should be sent to more than five providers.

B. Prospective bidders on Procurement Contracts may be prequalified by invitation. In such cases, proposals are requested only from those providers and/or firms whose prequalification submittals demonstrate sufficient ability and competence (including, but not limited to, the bidder's skill, judgment and business integrity) to supply the particular goods and/or perform the particular services required.

C. The Authority may withdraw any pending solicitation (including but not limited to RFPs and RFQs) at any time, for cause or no cause. Any person or entity submitting any responsive document to the Authority does so at its own cost or expense and will not be reimbursed by the Authority for the preparation of any responsive document, unless otherwise agreed to in writing and signed by an authorized Authority representative.

D. In order to promote the use of Minority- and Women-owned Business Enterprises ("MWBEs"), the Authority will solicit offers from MWBEs known to have experience in the type of goods and/or services to be provided, regardless of the type of contract. For the purpose of these Guidelines, the definition of a NYS-certified MWBE is in Section 2.H.

To foster increased use of MWBEs, a single proposal may be sought, negotiated and accepted for purchases of goods and/or services not exceeding $200,000, in the aggregate including all amendments, from a NYS-certified MWBE that offers a reasonable price for such goods and/or services. The award of such proposal

requires the written approval of the Vice President of Procurement. Any subsequent alteration to the accepted proposal, including, but not limited to, change orders, amendments, or supplemental terms shall also necessitate the written approval of the Vice President of Procurement. Furthermore, the award of such procurement contracts will be noticed on the *Contract Reporter* website, as further set forth in Section 3.H.

E. It is the policy of New York State to promote the participation of and maximize the opportunities for New York State Business Enterprises and New York State residents in Procurement Contracts. The Authority will endeavor to promote such participation and to comply with the applicable statutory provisions. In furtherance of Public Authorities Law § 2879, the following definitions and actions apply:

1. "New York State Business Enterprise" is a business enterprise, including a sole proprietorship, partnership or corporation that offers for sale or lease or other form of exchange, goods sought by the Authority that are substantially manufactured, produced or assembled in New York State or services, excluding construction services, sought by the Authority that are substantially performed within New York State as further described in Public Authorities Law § 2879.

2. "New York State resident" is a person who maintains a fixed, permanent and principal home in New York State to which such person, whenever temporarily located, always intends to return as further described in Public Authorities Law § 2879.

3. "Foreign Business Enterprise" is a business enterprise, including a sole proprietorship, partnership or corporation, that offers for sale, lease or other form of exchange, goods sought by the Authority that are substantially produced outside New York State, or services other than construction services, sought by the Authority that are substantially performed outside New York State as further described in Public Authorities Law § 2879. For purposes of construction services, Foreign Business Enterprise is a business enterprise, including a sole proprietorship, partnership or corporation, which has its principal place of business outside New York State.

4. "Discriminatory Jurisdiction" is any country, nation, province, state or political subdivision thereof which employs a preference or price distorting mechanism to the detriment of, or otherwise discriminates against, a New York State Business Enterprise in the procurement of goods and/or services by the same or a non-governmental entity influenced by the same.

5. Pursuant to Public Authorities Law § 2879, the Authority shall not enter into a contract with a Foreign Business Enterprise which has its principal place of business in a Discriminatory Jurisdiction contained on the list prepared by the Commissioner of the New York State Department of Economic Development ("DED"). The provisions of this section may be waived by the Authority's President and CEO if the CEO determines in writing that it is in the best interests of the Authority to do so, as further set forth in the above-referenced law.

6. Pursuant to Public Authorities Law § 2879, the Authority will, where feasible, make use of the stock item specification forms of New York State manufacturers, producers and/or assemblers, as made available by the Commissioner of General Services, for any Procurement Contract for the purchase of goods.

F. Goods and/or services may be procured pursuant to Procurement Contracts let by any department, agency, officer, political subdivision or instrumentality of the State (e.g., the New York State Office of General Services ("OGS")) or Federal government (e.g., General Services Administration ("GSA")) or any city or municipality where the White Plains Procurement Department, or facility Procurement Departments, and the initiating department determine that a reasonable potential exists for cost savings or other benefits to the Authority and have approved the specifications and proposed terms and conditions of such contract.

G. Solicitations will include a scope of work that defines the goods required and/or the services to be performed; milestone dates; the Authority's Supplier Diversity Program requirements, if applicable; all other applicable Authority requirements and any special methods or limitations that the Authority chooses to govern the work. Telephone solicitation, usually for procurements valued at less than $50,000, may be used where time constraints do not permit issuance of an RFP, where issuance of an RFP is otherwise impracticable or for goods that are catalog items or do not require a detailed bill of materials or specification. All solicitations made by telephone shall be documented and made part of the Procurement Record.

H. For all Procurement Contracts with a value equal to or greater than $50,000 (except for those contracts noted below), the Authority will, prior to soliciting proposals, submit the following information to the Commissioner of the DED to be included on the New York State *Contract Reporter* website, (www.nyscr.ny.gov) (unless such posting would serve no useful purpose): (1) the Authority's name and address; (2) the solicitation number; (3) a brief description of the goods and/or services sought, the location where goods are to be delivered and/or services provided and the contract term; (4) the address where bids or proposals are to be submitted; (5) the due date for bids or proposals; (6) a description of any eligibility or qualification requirements or preferences; (7) a statement as to whether the

contract requirements may be fulfilled by a subcontracting, joint venture or coproduction arrangement; (8) any other information deemed useful to potential contractors; (9) the name, address, and phone number of the person to be contacted for additional information and (10) a statement as to whether the goods and/or services sought have, in the immediately preceding three-year period, been supplied by a Foreign Business Enterprise. Such information will be submitted to the DED Commissioner in accordance with the schedule set forth by the DED. The due date for bids or proposals will be a minimum of 15 business days after the date of publication of such notice on the *Contract Reporter* website, except where a shorter period is specifically authorized by law. For Procurement Contracts resulting from a Request for Proposal process, the Authority will submit the results of the bid opening, including the names of firms submitting proposals and the name/s of the awardee/s, for inclusion on the *Contract Reporter* website. For all other Procurement Contracts, the name of the awardee will be submitted.

This section 3.H does <u>not</u> apply to (i) Procurement Contracts awarded on an emergency basis as described below in Section 3.M, (ii) Procurement Contracts being rebid or re-solicited for substantially the same goods and/or services, within 45 business days after the original due date, and/or (iii) Procurement Contracts awarded to not-for-profit human services providers. (See Article 4-C, Economic Development Law)

Certain Procurement Contracts may require purchases: (1) on a spot market; (2) needed prior to the time limits for noticing on the Contract Reporter website or that do not lend themselves to the solicitation process. Such purchases are exempted from the noticing requirements of Article 4-C of the Economic Development Law subject to the approval of the Vice President of Procurement, and/or the head of the initiating department that does not complete its procurements through the Procurement Department. From time to time or where appropriate, generic notices may be published on the Contract Reporter website notifying potential bidders of such opportunities and soliciting qualification statements for consideration by the Authority.

Notwithstanding the foregoing, submittal of a notice / announcement of award for inclusion on the *Contract Reporter* website is required for Procurement Contracts with a value of $50,000 or more awarded on a sole source or single source basis, including such contracts not exceeding $200,000 awarded to Small Businesses or NYS-certified MWBE firms, or for the purchase of goods and/or technology that are recycled or remanufactured, or for the purchase of food, including milk and milk products that are grown, produced or harvested in New York State, and certain other Procurement Contracts exempt from the general advertising requirement for procurement contract bidding opportunities, in accordance with the afore-referenced law. Such notice shall specify the name of the awardee.

I. In order to further increase participation of service-disabled veterans in New York State's contracting opportunities, the Service-Disabled Veteran-Owned Business ("SDVOB") Act was signed into law on May 12, 2014. The SDVOB program provides for eligible Veteran business owners to become certified as a New York State Service-Disabled Veteran-Owned Business. The Division of Service-Disabled Veterans' Business Development within the New York State Office of General Services ("OGS") is responsible for certifying eligible SDVOBs, assisting agencies and authorities in complying with the law, and promoting SDVOB participation in the state's procurement activities. The program is in development; the Authority has been selected to participate in a pilot SDVOB program and is complying with OGS-promulgated procedures and requirements.

J. Proposals for certain Services Contracts may also be solicited by competitive search, as follows:

For contracts where the scope of work cannot be well defined or quantified, or where selection requires evaluation of factors such as breadth and depth of experience in a unique or highly specialized field and suitability as an Authority representative, a "competitive search" will be conducted to determine which consultants are most qualified, for reasonable compensation terms, to perform the work. Depending on market conditions, at least five potential sources should be evaluated; if there are fewer than five sources, all sources should be evaluated. The White Plains Procurement Department or the appropriate facility Procurement Department will work with the initiating department to gather information from potential sources, that will include a description of the consultant/firm's qualifications, résumés of key personnel, past experience and proposed billing rates.

K. A Procurement Contract may be awarded on a Sole Source, Single Source, or other non-competitive basis where:

1. Compatibility of equipment, accessories or spare or replacement parts is the paramount consideration.
2. Services are required to extend or complement a prior procurement and it is impracticable or uneconomic to have a source other than the original source continue the work.
3. A sole supplier's item is needed for trial use or testing, or a proprietary item is sought for which there is only one source.
4. Other circumstances or work requirements exist that cause only one source to be available to supply the required goods and/or services.
5. The contract is awarded to a Small Business or to a NYS-certified MWBE firm for purchases not exceeding $200,000, pursuant to Section 3.D.
6. The contract is for the purchase of goods and/or technology that are recycled or remanufactured, in an amount not exceeding $200,000, subject to the approvals stated in Section 3.D.

7. The contract is for the purchase of commodities that are food, including milk and milk products, which are grown, produced or harvested in New York State, in an amount not exceeding $200,000, subject to the approvals stated in Section 3.D.
8. Purchases made on a Sole Source, Single Source, or other non-competitive basis are subject to Public Authorities Law § 2879-a, 2 NYCRR Part 206, entitled "Comptroller Approval of Contracts Made by State Authorities" ("Comptroller Regulations") and the State Authority Contract Manual.

L. Pursuant to Public Authorities Law § 2879-a, the Comptroller Regulations and the State Authority Contract Manual, the Authority may be required to submit certain contracts to the New York State Comptroller for approval that are awarded on a Sole Source, Single Source, or other non-competitive basis for the purchase of goods and/or services in an amount in excess of $1 million, and shall notify the successful bidder therefor. Such contracts or contract amendments shall not be valid and enforceable unless approved by the Comptroller or until 90 days have elapsed from such submission without action by the Comptroller, as further set forth in the referenced law and regulations.

M. Subject to the Authority's Expenditure Authorization Procedures ("EAPs"), and Public Authorities Law § 2879-a, the Comptroller Regulations and the State Authority Contract Manual, a Procurement Contract may be awarded without following the solicitation requirements that ordinarily apply (but using such competitive selection procedures as are practicable under the circumstances) where emergency conditions exist, such as:

1. A threat to the health or safety of the public or Authority employees or workers.
2. Proper functioning of the Authority facilities or construction or operating projects requires adherence to a schedule that does not permit time for an ordinary procurement solicitation.

N. Whenever an initiating department determines that a Procurement Contract should be awarded on a Single Source, Sole Source, or an emergency basis, the head of the department will provide a written statement explaining the reasons therefor to the White Plains Procurement Department or the appropriate facility Procurement Department. The award of such Procurement Contracts, regardless of value, requires the written approval of the Vice President of Procurement, except as noted in Section 3.H.

O. Every potential Sole Source or Single Source contract with a value of $1 million or more must be approved by the President and CEO or the COO prior to processing by the Procurement Department.

P. In furtherance of Public Authorities Law § 2800, when a procurement is made on a non-competitive basis, and the price for goods or services purchased exceeds fair market value, prior to making the purchase, the Business Unit Head of the initiating department shall provide a detailed explanation of the justification for making the purchase and a certification shall be signed by the Chief Executive Officer and Chief Financial Officer of the Authority stating that they have reviewed the terms of such purchase and determined that it complies with applicable law and procurement guidelines. The following definition shall apply: "Fair Market Value" shall mean the estimated dollar amount that a willing buyer would pay to a willing seller for property in an arms-length transaction in the appropriate marketplace and under similar circumstances. Fair market value may be determined by internal appraisals, industry-recognized sources, or other methods of valuation generally accepted in the industry in which such property is utilized, as may be approved by the Vice President of Procurement or authorized designee.

Q. It is the policy of New York State to discourage improper communications intended to influence a governmental procurement. The Authority will endeavor to control such practices and will comply with the applicable statutory provisions. In furtherance of the State Finance Law §§ 139-j and 139-k, the following definitions shall apply:

1. Pursuant to Article 11-B of the State Finance Law a "Procurement Contract" is any contract or other agreement for a commodity, service, technology, public work, construction, revenue contract, the purchase, sale or lease of real property or an acquisition or granting of other interest in real property that is the subject of a governmental procurement. Grants, contracts between the Authority and non-profit organizations pursuant to Article 11-B of the State Finance Law, intergovernmental agreements, railroad and utility force accounts, utility relocation project agreements or orders and eminent domain transactions are not Procurement Contracts.

2. The "Restricted Period" is the period of time commencing with the earliest written notice, advertisement or solicitation of a request for proposal, invitation for bids, or solicitation of proposals, or any other method for soliciting a response from bidders/contractors intending to result in a procurement contract with the Authority and ending with the final contract award.

3. The Authority shall designate a person or persons who may be contacted, with respect to each Authority procurement. The bidders/contractors or persons acting on their behalf, shall only contact the Authority's designated person or persons where a reasonable person would infer that the communication was intended to influence the procurement during the Restricted Period.

R. In furtherance of the Authority's commitment to ensure transparency and accountability of its operations, every member, officer or employee of the Authority who is contacted by a lobbyist is required to make a contemporaneous record of such contact, pursuant to Public Authorities Law § 2987 and as further set forth in the Authority's Corporate Policy regarding this matter.

S. Project Sunlight (Chapter 399, Part A, Section 4 of the Laws of 2011) requires the Authority to record in a database maintained by the New York State Office of General Services certain appearances between the Authority and individuals, firms or other entities (excluding elected officials and representatives of federal, state and local agencies and authorities) relating to the procurement of a contract, with a value of $25,000 or more, for real property, goods or services. Appearances are defined as an interaction through an in-person meeting or a video conference between covered individuals. Appearances related to emergency procurements and disposal of property through public auctions are excluded, as are appearances that take place during the formal "Restricted Period." Covered individuals at the Authority means an individual at the Authority who has the power to exercise discretion or advises someone who exercises discretion. A covered individual outside of the Authority means both "external" (e.g., a lobbyist) and "internal" (e.g., sales representative) representatives of an entity, individuals appearing on behalf of him/herself, advocacy groups or organizations or entities representing the interests or concerns of the organization or entity or of its members. All such appearances must be promptly reported to the Authority's Ethics and Compliance Office for recording in the Project Sunlight database.

4. EVALUATION OF PROPOSALS

A. Proposals will be evaluated using a fair and equitable comparison of all aspects of the proposals against the specifics of the solicitation and against each other, including an analysis of each offer that considers: the quality of the goods and/or the competence of the bidder (including, but not limited to, the bidder's skill, judgment and business integrity), the technical merit of the proposal and the price for which the goods and/or services are to be supplied.

In the event the price submitted by the bidder recommended to be awarded a contract exceeds the cost estimated, where a cost estimate is provided on the solicitation at the time of bidding, the initiating department will prepare a written explanation to be reviewed by the White Plains Procurement Department and/or the appropriate facility Procurement Department and appropriate managers as stipulated in the EAPs. The following options should be considered: (1) rejecting the bids, resoliciting proposals and/or modifying the scope of work; (2) revising the cost estimate and proceeding with the contract award and (3) negotiating with the low bidder(s), as determined by the Vice President of Procurement or equivalent(s)

or designee, to reduce the price quoted. Factors to be considered in reaching the proper course of action include but are not limited to: the effects of a delay on both the schedule and the cost of the specific capital construction project or outage at an operating facility, the magnitude of the contract, available bidders, the ability to attract additional competition if the solicitation is reissued, and the accuracy of the original cost estimate. The recommended course of action and the reasons therefor must be fully documented in a memorandum for consideration by the appropriate level of management prior to approval and placed in the appropriate procurement file.

B. Factors to be considered in evaluating the goods and/or services to be supplied and/or the competence of the bidder are: previous experience (including applicable experience in New York State and evaluations from other clients for whom the bidder has provided goods and/or services); the abilities and experience of the personnel to be assigned to the Authority's work and the ability to provide any needed advanced techniques such as simulation and modeling; and overall, the bidder's skill, judgment and business integrity. The approach proposed in meeting the exact requirements of the scope of work will be given consideration in evaluating the technical merit of the proposal, together with a well-organized task structure, the ability to timely supply the goods and/or perform the proposed services and the ability to meet Supplier Diversity Program goals, if any. The need to purchase the goods from and/or subcontract performance of services to others will be evaluated as to their effects on cost, as well as quality, schedule and overall performance.

C. For Services Contracts (as defined in Section 2.C of these Guidelines), the technical merits of the proposals and the experience and capabilities of the bidders will be the primary factors in determining the individual or firm to be awarded the contract, provided that the price for performing such work is reasonable and competitive.

D. For Procurement Contracts other than Personal Services (as defined in Section 2.C of these Guidelines), the award should generally be made to the lowest-priced firm submitting a proposal that meets the commercial and technical requirements of the bid documents.

E. Pursuant to § 139-k of the State Finance Law, the Authority shall not award a Procurement Contract (as defined in Subsection 3.Q.1 of these Guidelines) to a bidder/contractor who fails to provide timely, accurate and complete responses to inquiries about past determinations of non-responsibility (unless awarding the contract is necessary to protect public property or public health or safety and the bidder/contractor is the only source capable of supplying the required article of procurement within the necessary timeframe.)

A bidder's/contractor's knowing and willful violation of the Authority's policy providing for certain procurement disclosures shall result in a determination of non-responsibility of such bidder/contractor pursuant to State Finance Law §§ 139-j and 139-k only.

More than one determination of non-responsibility due to violations of State Finance Law § 139-k in a four-year period shall render a bidder/contractor ineligible to submit bids for four years from the second determination of non-responsibility.

F. An award to "other than low bidder" can be made only with the approval of appropriate management as stipulated in the EAPs, and should be based on such a proposal providing a clear advantage to the Authority over the lower-priced proposal. Factors justifying an "other than low bidder" award may include, but are not limited to: improved delivery schedules that will reduce outages; longer warranty periods; improved efficiency over the usable life of the equipment; reduced maintenance costs; the bidders' financial resources or the ability to meet or exceed Supplier Diversity Program goals; and overall, the bidder's skill, judgment and business integrity.

G. The specifications set forth in any solicitation prepared under these Guidelines were based upon information available at the time of the preparation of the solicitation. Thus, the Authority may diverge from the specifications of any solicitation if, after review of the proposals responsive to such solicitation, the Authority deems it prudent in light of its experience, the circumstances of the solicitation and/or potential cost savings.

5. RECOMMENDATION OF AWARD

A. A recommendation for approval of a proposed award of a Procurement Contract is usually prepared in the form of a memorandum or e-mail by the department requiring the goods and/or services. The recommendation must include an evaluation of proposals as specified in Article 4 above, as well as proposed specific compensation terms that provide a clear breakdown of cost factors and methods of calculation, including, as applicable:

1. Lump sum and/or unit prices for equipment and construction work.

2. Hourly or daily rates for personnel.

3. Markups for payroll taxes, fringe benefits, overhead and fees, if the proposal is based on reimbursement of actual payroll costs.

4. Terms for reimbursement of direct out-of-pocket expenses, such as travel and living costs, telephone charges, services of others and computer services.

5. Provisions, if any, for bonus/penalty arrangements based on target person-hours and/or target schedule.

B. The recommendation will also review any substantive exceptions to commercial and technical requirements of a price inquiry, RFP, RFQ or bidding documents, including but not limited to payment terms, warranties and bond requirements, if any.

6. AWARD OF CONTRACT

A. Services Contracts to be performed for a period of more than 12 months are approved and reviewed annually by the Trustees. Services Contracts for a period of less than 12 months are approved by authorized designees in accordance with existing EAPs. Extending a contract for services with an initial duration of less than 12 months beyond 12 months will be approved by the Trustees at the request of the initiating department and will be reviewed by the Trustees annually. Extending a contract for services, that has previously been approved by the Trustees, for a cumulative term of more than 12 months requires further Trustees' approval. Extending a contract, previously approved by the Trustees, for 12 months or less ("grace period") requires approval by an authorized designee in accordance with existing EAPs and concurrence by the Vice President of Procurement.

B. For Services Contracts to be performed for a period of more than 12 months that must be awarded prior to the next quarterly Trustees' meeting, the initial contract will be issued for the entire intended term of the contract. Based on its total term and value, such contract must be approved in writing by the appropriate management as set forth in the EAPs. Such contract is subject to the Trustees' approval, at the next quarterly Trustees' meeting. If such approval is not granted, the contract will be terminated immediately.

C. A contract or contract task is deemed to be for services in excess of 12 months where the contract does not specify a definite term and the work will not be completed within 12 months, and any "continuing services" contract with no fixed term that provides for the periodic assignment of specific tasks or particular requests for services. This includes Trustee-approved contracts for architect/ engineering services with the original engineers of operating facilities, as well as the original supplier of steam supply systems or boilers and turbine generating equipment. Each task authorized under such contracts (which may be referred to as a "Change Order," "Purchase Order" or "Task Number") is considered a separate commitment and must be separately approved in accordance with the EAPs.

D. The term of a Personal Services contract is limited to a maximum of five (5) years, including any extensions.

E. When time constraints or emergency conditions require extending an existing contract with an initial duration of less than a year beyond a year, and the cumulative monetary change order value does not exceed the appropriate limit set forth in the EAPs, the Business Unit Head, with the prior concurrence of the Vice President of Procurement or equivalent(s) or designee, may authorize extending such contract, subject to the Trustees ratifying such action as soon as practicable.

F. When the total estimated contract value or the value of the extension exceeds the monetary limits set forth in the EAPs, interim approval by the President and Chief Executive Officer or Chief Operating Officer or equivalent(s) or designee is required, subject to the Trustees ratifying such action as soon as practicable.

G. When time constraints or emergency conditions require immediate commencement of services to be performed for a period of more than one year, and when the contract value exceeds the monetary approval limit for the President and Chief Executive Officer or Chief Operating Officer or equivalent(s), as set forth in the EAPs, the President and Chief Executive Officer or Chief Operating Officer or equivalent(s) or designee, with the prior concurrence of the Vice President of Procurement or equivalent(s) or designee, may authorize in writing the commencement of such services. The initial compensation limitation may not exceed the authorization level for the President and Chief Executive Officer or equivalent(s) or Chief Operating Officer or equivalent(s) as set forth in the EAPs. Such contracts will be subject to the Trustees' approval, which will be solicited at their next scheduled Trustee meeting.

H. The White Plains Procurement Department or the facilities' Procurement Departments prepare the contract for execution by the Authority and the successful bidder. No work by the selected contractor will commence until the contract is executed by both parties, except that mutually signed letters of award or intent may initiate work prior to formal execution. Authority signatories of such letters must be authorized to approve contract awards pursuant to the EAPs.

I. Pursuant to Public Authorities Law § 2879, the Authority shall notify the Commissioner of Economic Development of the award of any Procurement Contract for the purchase of goods and/or services from a Foreign Business Enterprise (as defined in Subsection 3.E.3 of these Guidelines) in an amount equal to or greater than $1 million simultaneously with notifying the successful bidder therefor. The Authority shall not enter into the Procurement Contract for said goods and/or services until at least 15 days have elapsed from the notification of the award, except for a Procurement Contract awarded on an emergency or critical basis. The notification to the Commissioner shall include the name, address, telephone and facsimile number of the Foreign Business Enterprise, the amount of the proposed Procurement Contract and the name of the individual at

the Foreign Business Enterprise or acting on behalf of same who is principally responsible for the proposed Procurement Contract.

7. CONTRACT PROVISIONS

A. The following standard forms of contracts are available from the White Plains Procurement Department: purchase order format (for standard procurements of goods and/or services); furnish-and-deliver format (for major equipment purchases); long form agreements (for consulting services) and maintenance agreement formats; contract work orders (for construction work of small magnitude); construction contracts (for major construction work) and furnish, deliver and install contracts (for specialized, major procurements where single responsibility is required for procurement and installation). These contract forms are intended to govern the purchase of goods and/or performance of services.

Authority departments proposing to initiate a Procurement Contract should review these forms to suggest any modifications and additions that may be required for the particular goods and/or services. Under no circumstances should contract forms be shown to proposed bidders without the prior approval of the Procurement Department, which, along with the facilities' Procurement Departments, is solely responsible for requesting proposals.

B. The following types of provisions setting forth contractor responsibilities are to be contained in the standard forms of Procurement Contracts, except that any provisions listed below that are inapplicable or unnecessary because of the nature or duration of the work to be performed, the location(s) where the work is to be performed or the type of compensation being paid therefor, need not be included. Other provisions may be added as necessary and appropriate.

1. Schedule of Services or Specifications
2. Time of Completion
3. Compensation or Itemized Proposals
4. Relationship of Parties
5. Delays
6. Termination
7. Changes in the Work
8. Claims and Disputes
9. Warranty
10. Insurance
11. Records, Accounts, Inspection and Audit
12. Assignment
13. Notices
14. Indemnification
15. Governing Law

16. Proprietary Nature of Work
17. Testimony
18. Entire Agreement

Contract Attachments

1. Compensation Schedule
2. Schedule of Services or Specifications
3. Appendix "A" (Miscellaneous Statutory Provisions)
4. Appendix "B" (Prompt Payment Provisions)
5. Appendix "C" (Minority- and Women-owned Business Enterprise (MWBE) Participation Goal Requirement)
6. Appendix "D" (Background Security Screening for Authority Contractors)
7. Appendix "E" (Omnibus Procurement Act of 1992 Requirements)
8. Appendix "F" (Computer Aided Design Requirements For New York Power Authority Drawings)
9. Appendix "G" (Equal Employment Opportunities Requirements)
10. Appendix "H" (Tax Law Requirements)
11. Appendix "I" (New York Power Authority (NYPA) North American Electric Reliability Corporation Critical Infrastructure Protection (NERC CIP) Cyber Access And/Or Unescorted Physical Access Training Requirements)
12. Appendix "J" (Bidder/Contractor Compliance with State Finance Law §§ 139-j and 139-k Providing for Certain Procurement Disclosures)
13. Appendix "K" (Additional State and Federal Provisions Required for American Recovery and Reinvestment Act (Pub. L. No. 111-5 Stat. 2009) ("ARRA") Funded Projects) - inactive
14. Appendix "L" (DOE Federal Contract Provisions) - inactive
15. Appendix "M" (Use of Ultra Low Sulfur Diesel Fuel and Best Available Retrofit Technology ("BART") for Heavy Duty Vehicles)
16. Appendix "N" (The New York State Iran Divestment Act of 2012 – Iranian Energy Sector Divestment)
17. Appendix "O" (Encouraging Use of New York State Businesses in Contract Performance)

C. If a vendor (firm, person or other entity) participates in the development or writing of the specifications for a procurement solicitation, such vendor shall not be permitted to bid on such procurement, either as a prime vendor or as a subcontractor at any level. Contracts for evaluation of offers for products or services shall not be awarded to a vendor that would then evaluate its own offers for products or services. The above restrictions shall not apply where:

1. The vendor is the sole source or single source of the product or service;
2. More than one vendor has been involved in preparing the specifications for a procurement proposal; or

3. The originating Authority Business Unit determines in writing that the restrictions are not in the best interests of the Authority. Such originating Business Unit shall obtain the approval of the applicable Business Unit Head or equivalent(s), Vice President of Procurement or equivalent(s) or designee, Assistant General Counsel or equivalent(s) and President and Chief Executive Officer or designee or Chief Operating Officer or equivalent(s) to waive this restriction on a case-by-case basis.

8. CHANGE ORDERS

A. Change Orders to existing contracts are justified in the following cases:

1. To incorporate additional work related to the original scope, to delete work or to otherwise modify the original work scope;

2. To exercise options previously included in the original contract to perform additional work or to extend the contract term;

3. To accommodate emergency conditions, defined in Section 3.M herein, that require the immediate performance of work by a firm already under contract;

4. When rebidding would not be practical or in the best interests of the Authority's customers; and

5. To meet the Authority's Supplier Diversity Program goals in accordance with Executive Law Article 15-A.

B. All Change Orders must be approved in accordance with the Authority's EAPs, and should include specific schedules for completion of work at the earliest possible time.

C. Pursuant to Public Authorities Law § 2879-a, the Comptroller Regulations and the State Authority Contract Manual, the Authority may be required to submit certain Change Orders to the New York State Comptroller for filing or approval where the aggregate value of the contract as amended is in excess of $1 million and the original contract was awarded on the basis of a competitive procurement, but the modification was neither contemplated nor provided for in the solicitation for such competitive procurement.

9. CONTRACTING DECISIONS INVOLVING CURRENT OR FORMER EMPLOYEES

A. Former Authority officers and employees are eligible to be considered for employment as contractors and/or consultants provided that they meet all criteria for contractors and/or consultants generally as specified in these Guidelines; their employment is not barred by New York Public Officers Law § 73(8); they obtain an opinion by the New York State Commission on Public Integrity that such employment is permissible; and upon approval of the President and Chief Executive Officer.

B. Pursuant to the provisions of New York Public Officers Law § 73(8):

1. No Authority officer or employee is eligible, within a period of two years after the termination of Authority service to appear or practice before the Authority or receive compensation for any services rendered on behalf of any person, firm, corporation or association, in relation to any case, proceeding or application or other matter before the Authority.

2. No Authority officer or employee is eligible, at any time after the termination of Authority service, to appear, practice, communicate or otherwise render services before the Authority or any other state agency or receive compensation for any such services rendered on behalf of any person, firm, corporation or other entity in relation to any case, proceeding, application or transaction that such person was directly concerned with and personally participated in during his or her period of service, or which was under his or her active consideration.

C. No Authority employee who is involved in the award of Authority grants or contracts may ask any officer, director or employee of such current or prospective contractor or grantee to reveal: (a) the political party affiliation of the individual; (b) whether the individual or entity has made campaign contributions to any political party, elected official or candidate for elective office or (c) whether the individual voted for or against any political party, elected official or candidate for elective office.

D. No Authority employee may award or decline to award any grant or contract, or recommend, promise or threaten to do so because of a current or prospective grantee's or contractor's: (a) refusal to answer any inquiry prohibited by Section 9.C above or (b) giving or withholding or neglecting to make any contribution of money, service or any other valuable thing for any political purpose.

E. No Authority employee may take part in any contracting decision involving the payment of more than $1,000: (i) to a Relative; or (ii) to any entity in which the Authority employee or a Relative of such Authority employee owns or controls 10% or more of the stock of such entity (or 1% in the case of a corporation whose stock is regularly traded on an established securities exchange); or serves as an

officer, director or partner of that entity. If a contracting matter arises relating to this Section 9.E, then the employee must advise his or her supervisor of the relationship, and must be recused from any and all discussions or decisions relating to the matter.

1. For purposes of this Section 9.E, the term "Relative" is defined in Definitions, Section 2.G of these Guidelines.

10. SUPPLIER DIVERSITY PROGRAM REQUIREMENTS

The Authority strives to continue to foster the development of business opportunities on Authority contracts for MWBEs. Article 15-A of the Executive Law established the NYS Office (now Division) of Minority and Women's Business Development ("DMWBD") that is responsible for developing rules and regulations for implementation of this statute, certifying MWBEs and reviewing and monitoring goal plans, compliance reports and contract provisions to be included in all non-construction contracts for more than $25,000 and construction contracts for more than $100,000. The definition of an MWBE is included in Section 2.H of these Guidelines. The Authority aims to solicit proposals from NYS-certified MWBEs that are qualified to perform the required work. In addition, specific goals may be included in certain contracts for consulting work, construction and procurement of goods and other services requiring the contractor/vendor to subcontract a portion of the work to NYS-certified MWBEs as required by law. Bidders' proposals will include a completed Utilization Plan Form for MWBEs, where required, and such bidders' failure to meet these requirements may be grounds for rejection of the proposal, or cancellation of the contract if a contractor did not make a good faith effort to meet its goals after contract award. MWBE Utilization Plans for Construction contracts valued at more than $100,000 shall also be posted on the Procurement website by the successful vendor within ten business days of contract signing.

Pursuant to § 2879 of the Public Authorities Law and as further set forth in the Authority's Supplier Diversity Program documents, the following guidelines apply:

1. Identify those areas or types of contracts for which MWBEs may best bid so as to promote and assist participation by such enterprises and facilitate a fair share of the awarding of contracts to such enterprises.
2. Provide notice, in addition to any other notice of procurement opportunities required by law, to professional and other organizations that serve MWBEs providing the types of services procured by the Authority.
3. Maintain lists of qualified NYS-certified MWBEs, including professional firms that have expressed an interest in doing business with the Authority and ensuring that such lists are updated regularly. The Authority shall also consult the lists of NYS-certified MWBEs maintained by the DED pursuant to Executive Law Article 15-A.

4. Establish appropriate goals for participation by MWBEs in procurement contracts awarded by the Authority and for the utilization of MWBEs as subcontractors and suppliers by entities having procurement contracts with the Authority. Statewide numerical participation target goals shall be established by the Authority based on the criteria set forth in Public Authorities Law § 2879.

5. Conduct procurements in a manner that will enable the Authority to achieve the maximum feasible portion of the goals established pursuant to Subdivision 4 of this Section and that eliminates barriers to participation by MWBEs in the Authority's procurements.

6. Designate one or more senior staff of the Authority to oversee the Authority's programs established to promote and assist participation by and utilization of NYS-certified MWBEs.

11. PROCUREMENT RECORD AND REPORTING

A. Procurement Record

The White Plains Procurement Department maintains records of Procurement Contracts, including bidders' names, the selection processes used and the status of existing contracts, including goods provided and/or services performed and fees earned, billed and paid. At the facilities, such records will be kept by the facilities' Procurement Departments.

B. Procurement Report

After the end of each calendar year, the Vice President of Procurement or equivalent(s) will prepare and submit an annual report to the Trustees for their approval that will include:

1. A copy of the Guidelines;
2. An explanation of the Guidelines and any amendments thereto since the last annual report;
3. A list of all Procurement Contracts entered into since the last annual report, including all contracts entered into with New York State Business Enterprises and the subject matter and value thereof and all contracts entered into with Foreign Business Enterprises and the subject matter and value thereof;
4. A list of fees, commissions or other charges paid;
5. A description of work performed, the contract number, the date of the contract and its duration, the name, address and NYS-certified MWBE designation of the awardees, the total amount of the contract, the amount spent on the contract during the reporting period and for the term of the

contract to date and the status of open Procurement Contracts during the report year;

6. The type of contract (equipment, services, personal services or construction);
7. The method of awarding the contract (e.g., competitive bidding, Sole Source, Single Source or competitive search);
8. The reasons why any procurements with a value equal to or greater than $50,000 were not noticed in the Contract Reporter;
9. The number of bids received and
10. All referrals made and all penalties imposed, if any, pursuant to § 316 of the Executive Law.

C. Such annual report, as approved by the Trustees, shall be submitted to the New York State Division of the Budget within 90 days of the end of such calendar year, and copies thereof shall be distributed to the New York State Department of Audit and Control, the DED, the New York State Senate Finance Committee, and the New York State Assembly Ways and Means Committee and any other entity as may be required by law. The annual procurement report is posted on the Authority's website and copies shall be made available to the public upon reasonable written request therefor.

D. State Finance Law §§ 139-j and 139-k

1. A statement describing the basis for a determination of a bidder's/contractor's non-responsibility (per State Finance Law §§ 139-j and 139-k only) and the Authority's decision not to award a bidder/contractor the Procurement Contract must be included in the procurement record.

2. The Authority shall notify the New York State Office of General Services of bidders/contractors who have been determined to be non-responsible bidders (per State Finance Law §§ 139-j and 139-k only) or debarred due to violations of § 139-j of the State Finance Law.

3. All forms entitled "Record of Contact" shall be included in the respective procurement record.

4. A statement describing the basis for a termination of a Procurement Contract for providing an intentionally false certification must be included in the procurement record.

E. The Authority may be called upon periodically to submit information regarding the procurement of goods and/or services to organizations implementing the PAAA or other statutes regulating the procurement of goods and services, such as the Authorities Budget Office through the Public Authorities Reporting Information System ("PARIS").

12. THIRD PARTY RIGHTS: VALIDITY OF CONTRACTS

A. These Guidelines are intended for the guidance of officers and employees of the Authority only. Nothing contained herein is intended, nor should it be construed, to confer on any person, firm or corporation any right, remedy, claim or benefit under, or by reason of, any requirement or provision hereof.

B. Nothing contained in these Guidelines alters or affects the validity of, modifies the terms of or impairs any contract or agreement entered into in violation of these Guidelines.

Exhibit "A-2"
March 2~~5~~6, 201~~4~~5

GUIDELINES FOR PROCUREMENT CONTRACTS

1. PURPOSE

These Guidelines for Procurement Contracts ("Guidelines") set forth the policy of the Authority regarding the solicitation and awarding of procurement contracts. The provisions of Article 4-C of the Economic Development Law, §§ 2879 and 2879-a of the Public Authorities Law, Article 15-A of the Executive Law and §§ 139-j and 139-k of the State Finance Law were considered in developing these Guidelines. Departments and facilities may adopt further procedures to implement these Guidelines.

2. DEFINITIONS

A. "Procurement Contracts" are contracts for the acquisition of goods and/or services in the actual or estimated amount of $5,000 or more. Such goods and/or services are those necessary to support the Authority's White Plains office, facilities, operations and maintenance ("O&M") and capital projects, including but not limited to goods such as office supplies, major electrical equipment, construction and maintenance work and services as more fully described in Section 2.C below.

B. "Non-Procurement Contracts" include contracts for energy with or without environmental attributes included, capacity, ancillary services, transmission, distribution or related services in support of providing service to Authority customers; contracts for differences; financial hedge contracts (including but not limited to swaps, calls, puts or swap options) and credit rating services. In addition, Non-Procurement Contracts include direct placement of advertisements with radio, television, print and electronic media, periodicals, subscriptions, reference materials or professional research tools, written materials, fees or tuition associated with continuing education courses, training courses, conferences, seminars and symposiums, funding agreements, co-funding agreements, grants or memberships in various industry groups, professional societies or similar cooperative associations, or any cooperative projects and procurement activities conducted or sponsored by such organizations in which the Authority participates.

C. "Services Contracts" are Procurement Contracts for services of a consulting, professional or technical nature provided by outside consultants/contractors (individuals, partnerships or firms who are not and do not employ officers or employees of the Authority) for a fee or other compensation. Services Contracts comprise three specific types: Personal Services, Non-Personal Services and Construction. Personal Services include, but are not limited to: accounting, architectural, engineering, financial advisory, legal, public relations, planning,

management consulting, surveying, training (when specifically developed by consultant for the Authority) and construction management. Non-Personal Services include, but are not limited to: skilled or unskilled temporary personnel, including clerical office staff, technicians or engineers working under Authority supervision; maintenance, repairs, and printing services. Construction consists of craft labor and other services utilizing laborers and/or mechanics not otherwise considered Non-Personal Services.

> Note: Use of such services may be appropriate (1) when a consultant/contractor possesses special experience, background or expertise; (2) when there is insufficient Authority staff and retention of a consultant/contractor is more appropriate or economical than hiring additional permanent staff; (3) to provide independent external review or a second opinion; (4) to meet unusual schedule requirements or emergencies or (5) for a combination of these factors.

D. "Goods" include equipment, material and supplies of any kind. Procurement Contracts that include both equipment and services may be classified as "Equipment," where 60% or more of the total projected contract value will be for the purchase of equipment, material or supplies.

E. "Evaluation of Proposals," as further set forth in Section 4 below, includes as evaluating factors the Authority's consideration of a bidder's skill, judgment and business integrity.

F. "Contact" is any oral, written or electronic communication with the Authority under circumstances where a reasonable person would infer that the communication was intended to influence the procurement.

G. "Relative" is any person living in the same household as the Authority employee or any person who is a direct descendant of the Authority employee's grandparents or the spouse of such descendant, as referred to in Subsection 9.E.1 of these Guidelines.

H. "Minority- and Women-owned Business Enterprise" ("M/WBE") is defined as any New York State-certified business enterprise at least 51% of which is owned by black persons, Hispanics, Native Americans, Asians, Pacific Islanders and/or women, and as further described in the Authority's Supplier Diversity Program Policy and Procedures and Executive Law Article 15-A, and pursuant to the definition found in Executive Law § 310.

I. "Small Business" is a business that is resident in New York State, is independently owned and operated, not dominant in its field and employs not more than 300 people.

J. "Single Source" is a procurement in which the Authority, upon written findings setting forth material and substantial reasons, may award a contract (or amendment to a contract) to one offerer over another that can supply the goods or services.

K. "Sole Source" is a procurement in which only one offerer is capable of supplying the required goods or services.

3. SOLICITATION REQUIREMENTS

A. Preparation of the solicitation of proposals for Procurement Contracts is the joint responsibility of the White Plains Procurement Department, or the facilities' Procurement Departments, and the initiating department. Except as otherwise authorized by these Guidelines, a Request for Proposals ("RFP") or Request for Quotations ("RFQ") will be made available to a minimum of three providers and/or firms (if available) for purchases valued under $~~2~~50,000 and a minimum of five providers and/or firms (if available) for purchases valued at $~~2~~50,000 and greater, commensurate with the magnitude and nature of the goods and/or services, and the schedule for performance. Whenever possible and practicable, notification of the availability of an RFP and RFQ on the Authority's Procurement website should be sent to more than five providers.

B. Prospective bidders on Procurement Contracts may be prequalified by invitation. In such cases, proposals are requested only from those providers and/or firms whose prequalification submittals demonstrate sufficient ability and competence (including, but not limited to, the bidder's skill, judgment and business integrity) to supply the particular goods and/or perform the particular services required.

C. The Authority may withdraw any pending solicitation (including but not limited to RFPs and RFQs) at any time, for cause or no cause. Any person or entity submitting any responsive document to the Authority does so at its own cost or expense and will not be reimbursed by the Authority for the preparation of any responsive document, unless otherwise agreed to in writing and signed by an authorized Authority representative.

D. In order to promote the use of Minority- and Women-owned Business Enterprises ("M~~/~~WBEs"), the Authority will solicit offers from M~~/~~WBEs known to have experience in the type of goods and/or services to be provided, regardless of the type of contract. For the purpose of these Guidelines, the definition of a NYS-certified M~~/~~WBE is in Section 2.H.

To foster increased use of M~~/~~WBEs, a single proposal may be sought, negotiated and accepted for purchases of goods and/or services not exceeding $200,000, in the aggregate including all amendments, from a NYS-certified M~~/~~WBE that offers a reasonable price for such goods and/or services. The award of such proposal

requires the written approval of the Vice President of Procurement. Any subsequent alteration to the accepted proposal, including, but not limited to, change orders, amendments, or supplemental terms shall also necessitate the written approval of the Vice President of Procurement. Furthermore, the award of such procurement contracts will be noticed on the *Contract Reporter* website, as further set forth in Section 3.H.

E. It is the policy of New York State to promote the participation of and maximize the opportunities for New York State Business Enterprises and New York State residents in Procurement Contracts. The Authority will endeavor to promote such participation and to comply with the applicable statutory provisions. In furtherance of Public Authorities Law § 2879, the following definitions and actions apply:

1. "New York State Business Enterprise" is a business enterprise, including a sole proprietorship, partnership or corporation that offers for sale or lease or other form of exchange, goods sought by the Authority that are substantially manufactured, produced or assembled in New York State or services, excluding construction services, sought by the Authority that are substantially performed within New York State as further described in Public Authorities Law § 2879.

2. "New York State resident" is a person who maintains a fixed, permanent and principal home in New York State to which such person, whenever temporarily located, always intends to return as further described in Public Authorities Law § 2879.

3. "Foreign Business Enterprise" is a business enterprise, including a sole proprietorship, partnership or corporation, that offers for sale, lease or other form of exchange, goods sought by the Authority that are substantially produced outside New York State, or services other than construction services, sought by the Authority that are substantially performed outside New York State as further described in Public Authorities Law § 2879. For purposes of construction services, Foreign Business Enterprise is a business enterprise, including a sole proprietorship, partnership or corporation, which has its principal place of business outside New York State.

4. "Discriminatory Jurisdiction" is any country, nation, province, state or political subdivision thereof which employs a preference or price distorting mechanism to the detriment of, or otherwise discriminates against, a New York State Business Enterprise in the procurement of goods and/or services by the same or a non-governmental entity influenced by the same.

5. Pursuant to Public Authorities Law § 2879, the Authority shall not enter into a contract with a Foreign Business Enterprise which has its principal place of business in a Discriminatory Jurisdiction contained on the list prepared by the Commissioner of the New York State Department of Economic Development ("DED"). The provisions of this section may be waived by the Authority's President and CEO if the CEO determines in writing that it is in the best interests of the Authority to do so, as further set forth in the above-referenced law.

6. Pursuant to Public Authorities Law § 2879, the Authority will, where feasible, make use of the stock item specification forms of New York State manufacturers, producers and/or assemblers, as made available by the Commissioner of General Services, for any Procurement Contract for the purchase of goods.

F. Goods and/or services may be procured pursuant to Procurement Contracts let by any department, agency, officer, political subdivision or instrumentality of the State (e.g., the New York State Office of General Services ("OGS")) or Federal government (e.g., General Services Administration ("GSA")) or any city or municipality where the White Plains Procurement Department, or facility Procurement Departments, and the initiating department determine that a reasonable potential exists for cost savings or other benefits to the Authority and have approved the specifications and proposed terms and conditions of such contract.

G. Solicitations will include a scope of work that defines the goods required and/or the services to be performed; milestone dates; the Authority's Supplier Diversity Program requirements, if applicable; all other applicable Authority requirements and any special methods or limitations that the Authority chooses to govern the work. Telephone solicitation, usually for procurements valued at less than $~~2~~50,000~~ or less~~, may be used where time constraints do not permit issuance of an RFP, where issuance of an RFP is otherwise impracticable or for goods that are catalog items or do not require a detailed bill of materials or specification. All solicitations made by telephone shall be documented and made part of the Procurement Record.

H. For all Procurement Contracts with a value equal to or greater than $~~1~~50,000 (except for those contracts noted below), the Authority will, prior to soliciting proposals, submit the following information to the Commissioner of the DED to be included on the New York State *Contract Reporter* website, (www.nyscr.ny.gov) (unless such posting would serve no useful purpose): (1) the Authority's name and address; (2) the solicitation number; (3) a brief description of the goods and/or services sought, the location where goods are to be delivered and/or services provided and the contract term; (4) the address where bids or proposals are to be submitted; (5) the due date for bids or proposals; (6) a description of any

eligibility or qualification requirements or preferences; (7) a statement as to whether the contract requirements may be fulfilled by a subcontracting, joint venture or coproduction arrangement; (8) any other information deemed useful to potential contractors; (9) the name, address, and phone number of the person to be contacted for additional information and (10) a statement as to whether the goods and/or services sought have, in the immediately preceding three-year period, been supplied by a Foreign Business Enterprise. Such information will be submitted to the DED Commissioner in accordance with the schedule set forth by the DED. The due date for bids or proposals will be a minimum of 15 business days after the date of publication of such notice on the *Contract Reporter* website, except where a shorter period is specifically authorized by law. For Procurement Contracts resulting from a Request for Proposal process, the Authority will submit the results of the bid opening, including the names of firms submitting proposals and the name/s of the awardee/s, for inclusion on the *Contract Reporter* website. For all other Procurement Contracts, the name of the awardee will be submitted.

This section 3.H does not apply to (i) Procurement Contracts awarded on an emergency basis as described below in Section 3.~~L~~M, (ii) Procurement Contracts being rebid or re-solicited for substantially the same goods and/or services, within 45 business days after the original due date, and/or (iii) Procurement Contracts awarded to not-for-profit human services providers. (See Article 4-C, Economic Development Law)

Certain Procurement Contracts may require purchases: (1) on a spot market; (2) needed prior to the time limits for noticing on the Contract Reporter website or that do not lend themselves to the solicitation process. Such purchases are exempted from the noticing requirements of Article 4-C of the Economic Development Law subject to the approval of the Vice President of Procurement, and/or the head of the initiating department that does not complete its procurements through the Procurement Department. From time to time or where appropriate, generic notices may be published on the Contract Reporter website notifying potential bidders of such opportunities and soliciting qualification statements for consideration by the Authority.

Notwithstanding the foregoing, submittal of a notice / announcement of award for inclusion on the *Contract Reporter* website is required for Procurement Contracts with a value of $~~1~~50,000 or more awarded on a sole source or single source basis, including such contracts not exceeding $200,000 awarded to Small Businesses or NYS-certified M~~/~~WBE firms, or for the purchase of goods and/or technology that are recycled or remanufactured, or for the purchase of food, including milk and milk products that are grown, produced or harvested in New York State, and certain other Procurement Contracts exempt from the general advertising requirement for procurement contract bidding opportunities, in accordance with the afore-referenced law. Such notice shall specify the name of the awardee.

I. In order to further increase participation of service-disabled veterans in New York State's contracting opportunities, the Service-Disabled Veteran-Owned Business ("SDVOB") Act was signed into law on May 12, 2014. The SDVOB program provides for eligible Veteran business owners to become certified as a New York State Service-Disabled Veteran-Owned Business. The Division of Service-Disabled Veterans' Business Development within the New York State Office of General Services ("OGS") is responsible for certifying eligible SDVOBs, assisting agencies and authorities in complying with the law, and promoting SDVOB participation in the state's procurement activities. The program is in development; the Authority has been selected to participate in a pilot SDVOB program and is complying with OGS-promulgated procedures and requirements.

~~I.~~J. Proposals for certain Services Contracts may also be solicited by competitive search, as follows:

For contracts where the scope of work cannot be well defined or quantified, or where selection requires evaluation of factors such as breadth and depth of experience in a unique or highly specialized field and suitability as an Authority representative, a "competitive search" will be conducted to determine which consultants are most qualified, for reasonable compensation terms, to perform the work. Depending on market conditions, at least five potential sources should be evaluated; if there are fewer than five sources, all sources should be evaluated. The White Plains Procurement Department or the appropriate facility Procurement Department will work with the initiating department to gather information from potential sources, that will include a description of the consultant/firm's qualifications, résumés of key personnel, past experience and proposed billing rates.

~~J.~~K. A Procurement Contract may be awarded on a Sole Source, Single Source, or other non-competitive basis where:

1. Compatibility of equipment, accessories or spare or replacement parts is the paramount consideration.
2. Services are required to extend or complement a prior procurement and it is impracticable or uneconomic to have a source other than the original source continue the work.
3. A sole supplier's item is needed for trial use or testing, or a proprietary item is sought for which there is only one source.
4. Other circumstances or work requirements exist that cause only one source to be available to supply the required goods and/or services.
5. The contract is awarded to a Small Business or to a NYS-certified M~~/~~WBE firm for purchases not exceeding $200,000, pursuant to Section 3.D.
6. The contract is for the purchase of goods and/or technology that are recycled or remanufactured, in an amount not exceeding $200,000, subject to the approvals stated in Section 3.D.

7. The contract is for the purchase of commodities that are food, including milk and milk products, which are grown, produced or harvested in New York State, in an amount not exceeding $200,000, subject to the approvals stated in Section 3.D.
8. Purchases made on a Sole Source, Single Source, or other non-competitive basis are subject to Public Authorities Law § 2879-a, 2 NYCRR Part 206, entitled "Comptroller Approval of Contracts Made by State Authorities" ("Comptroller Regulations") and the State Authority Contract Manual.

~~K.~~L. Pursuant to Public Authorities Law § 2879-a, the Comptroller Regulations and the State Authority Contract Manual, the Authority may be required to submit certain contracts to the New York State Comptroller for approval that are awarded on a Sole Source, Single Source, or other non-competitive basis for the purchase of goods and/or services in an amount in excess of $1 million, and shall notify the successful bidder therefor. Such contracts or contract amendments shall not be valid and enforceable unless approved by the Comptroller or until 90 days have elapsed from such submission without action by the Comptroller, as further set forth in the referenced law and regulations.

~~L.~~M. Subject to the Authority's Expenditure Authorization Procedures ("EAPs"), and Public Authorities Law § 2879-a, the Comptroller Regulations and the State Authority Contract Manual, a Procurement Contract may be awarded without following the solicitation requirements that ordinarily apply (but using such competitive selection procedures as are practicable under the circumstances) where emergency conditions exist, such as:

1. A threat to the health or safety of the public or Authority employees or workers.
2. Proper functioning of the Authority facilities or construction or operating projects requires adherence to a schedule that does not permit time for an ordinary procurement solicitation.

~~M.~~N. Whenever an initiating department determines that a Procurement Contract should be awarded on a Single Source, Sole Source, or an emergency basis, the head of the department will provide a written statement explaining the reasons therefor to the White Plains Procurement Department or the appropriate facility Procurement Department. The award of such Procurement Contracts, regardless of value, requires the written approval of the Vice President of Procurement, except as noted in Section 3.H.

~~N.~~O. Every potential Sole Source or Single Source contract with a value of $1 million or more must be approved by the President and CEO or the COO prior to processing by the Procurement Department.

~~O.~~P. In furtherance of Public Authorities Law § 2800, when a procurement is made on a non-competitive basis, and the price for goods or services purchased exceeds fair market value, prior to making the purchase, the Business Unit Head of the initiating department shall provide a detailed explanation of the justification for making the purchase and a certification shall be signed by the Chief Executive Officer and Chief Financial Officer of the Authority stating that they have reviewed the terms of such purchase and determined that it complies with applicable law and procurement guidelines. The following definition shall apply: "Fair Market Value" shall mean the estimated dollar amount that a willing buyer would pay to a willing seller for property in an arms-length transaction in the appropriate marketplace and under similar circumstances. Fair market value may be determined by internal appraisals, industry-recognized sources, or other methods of valuation generally accepted in the industry in which such property is utilized, as may be approved by the Vice President of Procurement or authorized designee.

~~P.~~Q. It is the policy of New York State to discourage improper communications intended to influence a governmental procurement. The Authority will endeavor to control such practices and will comply with the applicable statutory provisions. In furtherance of the State Finance Law §§ 139-j and 139-k, the following definitions shall apply:

1. Pursuant to Article 11-B of the State Finance Law a "Procurement Contract" is any contract or other agreement for a commodity, service, technology, public work, construction, revenue contract, the purchase, sale or lease of real property or an acquisition or granting of other interest in real property that is the subject of a governmental procurement. Grants, contracts between the Authority and non-profit organizations pursuant to Article 11-B of the State Finance Law, intergovernmental agreements, railroad and utility force accounts, utility relocation project agreements or orders and eminent domain transactions are not Procurement Contracts.

2. The "Restricted Period" is the period of time commencing with the earliest written notice, advertisement or solicitation of a request for proposal, invitation for bids, or solicitation of proposals, or any other method for soliciting a response from bidders/contractors intending to result in a procurement contract with the Authority and ending with the final contract award.

3. The Authority shall designate a person or persons who may be contacted, with respect to each Authority procurement. The bidders/contractors or persons acting on their behalf, shall only contact the Authority's designated person or persons where a reasonable person would infer that the communication was intended to influence the procurement during the Restricted Period.

~~Q.~~R. In furtherance of the Authority's commitment to ensure transparency and accountability of its operations, every member, officer or employee of the Authority who is contacted by a lobbyist is required to make a contemporaneous record of such contact, pursuant to Public Authorities Law § 2987 and as further set forth in the Authority's Corporate Policy regarding this matter.

~~R.~~S. Project Sunlight (Chapter 399, Part A, Section 4 of the Laws of 2011) requires the Authority to record in a database maintained by the New York State Office of General Services certain appearances between the Authority and individuals, firms or other entities (excluding elected officials and representatives of federal, state and local agencies and authorities) relating to the procurement of a contract, with a value of $25,000 or more, for real property, goods or services. Appearances are defined as an interaction through an in-person meeting or a video conference between covered individuals. Appearances related to emergency procurements and disposal of property through public auctions are excluded, as are appearances that take place during the formal "Restricted Period." Covered individuals at the Authority means an individual at the Authority who has the power to exercise discretion or advises someone who exercises discretion. A covered individual outside of the Authority means both "external" (e.g., a lobbyist) and "internal" (e.g., sales representative) representatives of an entity, individuals appearing on behalf of him/herself, advocacy groups or organizations or entities representing the interests or concerns of the organization or entity or of its members. All such appearances must be promptly reported to the Authority's Ethics and Compliance Office for recording in the Project Sunlight database.

4. EVALUATION OF PROPOSALS

A. Proposals will be evaluated using a fair and equitable comparison of all aspects of the proposals against the specifics of the solicitation and against each other, including an analysis of each offer that considers: the quality of the goods and/or the competence of the bidder (including, but not limited to, the bidder's skill, judgment and business integrity), the technical merit of the proposal and the price for which the goods and/or services are to be supplied.

In the event the price submitted by the bidder recommended to be awarded a contract exceeds the cost estimated, where a cost estimate is provided on the solicitation at the time of bidding, the initiating department will prepare a written explanation to be reviewed by the White Plains Procurement Department and/or the appropriate facility Procurement Department and appropriate managers as stipulated in the EAPs. The following options should be considered: (1) rejecting the bids, resoliciting proposals and/or modifying the scope of work; (2) revising the cost estimate and proceeding with the contract award and (3) negotiating with the low bidder(s), as determined by the Vice President of Procurement or equivalent(s) or designee, to reduce the price quoted. Factors to be considered in reaching the proper course of action include but are not limited to: the effects of a delay on both the schedule and the cost of the specific capital construction project or outage at an operating facility, the magnitude of the contract, available bidders, the ability to attract additional competition if the solicitation is reissued, and the accuracy of the original cost estimate. The recommended course of action and the reasons therefor must be fully documented in a memorandum for consideration by the appropriate level of management prior to approval and placed in the appropriate procurement file.

B. Factors to be considered in evaluating the goods and/or services to be supplied and/or the competence of the bidder are: previous experience (including applicable experience in New York State and evaluations from other clients for whom the bidder has provided goods and/or services); the abilities and experience of the personnel to be assigned to the Authority's work and the ability to provide any needed advanced techniques such as simulation and modeling; and overall, the bidder's skill, judgment and business integrity. The approach proposed in meeting the exact requirements of the scope of work will be given consideration in evaluating the technical merit of the proposal, together with a well-organized task structure, the ability to timely supply the goods and/or perform the proposed services and the ability to meet Supplier Diversity Program goals, if any. The need to purchase the goods from and/or subcontract performance of services to others will be evaluated as to their effects on cost, as well as quality, schedule and overall performance.

C. For Services Contracts (as defined in Section 2.C of these Guidelines), the technical merits of the proposals and the experience and capabilities of the bidders will be the primary factors in determining the individual or firm to be awarded the contract, provided that the price for performing such work is reasonable and competitive.

D. For Procurement Contracts other than Personal Services (as defined in Section 2.C of these Guidelines), the award should generally be made to the lowest-priced firm submitting a proposal that meets the commercial and technical requirements of the bid documents.

E. Pursuant to § 139-k of the State Finance Law, the Authority shall not award a Procurement Contract (as defined in Subsection 3.~~P~~Q.1 of these Guidelines) to a bidder/contractor who fails to provide timely, accurate and complete responses to inquiries about past determinations of non-responsibility (unless awarding the contract is necessary to protect public property or public health or safety and the bidder/contractor is the only source capable of supplying the required article of procurement within the necessary timeframe.)

A bidder's/contractor's knowing and willful violation of the Authority's policy providing for certain procurement disclosures shall result in a determination of non-responsibility of such bidder/contractor pursuant to State Finance Law §§ 139-j and 139-k only.

More than one determination of non-responsibility due to violations of State Finance Law § 139-k in a four-year period shall render a bidder/contractor ineligible to submit bids for four years from the second determination of non-responsibility.

F. An award to "other than low bidder" can be made only with the approval of appropriate management as stipulated in the EAPs, and should be based on such a proposal providing a clear advantage to the Authority over the lower-priced proposal. Factors justifying an "other than low bidder" award may include, but are not limited to: improved delivery schedules that will reduce outages; longer warranty periods; improved efficiency over the usable life of the equipment; reduced maintenance costs; the bidders' financial resources or the ability to meet or exceed Supplier Diversity Program goals; and overall, the bidder's skill, judgment and business integrity.

G. The specifications set forth in any solicitation prepared under these Guidelines were based upon information available at the time of the preparation of the solicitation. Thus, the Authority may diverge from the specifications of any solicitation if, after review of the proposals responsive to such solicitation, the Authority deems it prudent in light of its experience, the circumstances of the solicitation and/or potential cost savings.

5. RECOMMENDATION OF AWARD

A. A recommendation for approval of a proposed award of a Procurement Contract is usually prepared in the form of a memorandum or e-mail by the department requiring the goods and/or services. The recommendation must include an evaluation of proposals as specified in Article 4 above, as well as proposed specific compensation terms that provide a clear breakdown of cost factors and methods of calculation, including, as applicable:

1. Lump sum and/or unit prices for equipment and construction work.

2. Hourly or daily rates for personnel.

3. Markups for payroll taxes, fringe benefits, overhead and fees, if the proposal is based on reimbursement of actual payroll costs.

4. Terms for reimbursement of direct out-of-pocket expenses, such as travel and living costs, telephone charges, services of others and computer services.

5. Provisions, if any, for bonus/penalty arrangements based on target person-hours and/or target schedule.

B. The recommendation will also review any substantive exceptions to commercial and technical requirements of a price inquiry, RFP, RFQ or bidding documents, including but not limited to payment terms, warranties and bond requirements, if any.

6. AWARD OF CONTRACT

A. Services Contracts to be performed for a period of more than 12 months are approved and reviewed annually by the Trustees. Services Contracts for a period of less than 12 months are approved by authorized designees in accordance with existing EAPs. Extending a contract for services with an initial duration of less than 12 months beyond 12 months will be approved by the Trustees at the request of the initiating department and will be reviewed by the Trustees annually. Extending a contract for services, that has previously been approved by the Trustees, for a cumulative term of more than 12 months requires further Trustees' approval. Extending a contract, previously approved by the Trustees, for 12 months or less ("grace period") requires approval by an authorized designee in accordance with existing EAPs and concurrence by the Vice President of Procurement.

B. For Services Contracts to be performed for a period of more than 12 months that must be awarded prior to the next quarterly Trustees' meeting, the initial contract will be issued for the entire intended term of the contract. Based on its total term and value, such contract must be approved in writing by the appropriate management as set forth in the EAPs. Such contract is subject to the Trustees' approval, at the next quarterly Trustees' meeting. If such approval is not granted, the contract will be terminated immediately.

C. A contract or contract task is deemed to be for services in excess of 12 months where the contract does not specify a definite term and the work will not be completed within 12 months, and any "continuing services" contract with no fixed term that provides for the periodic assignment of specific tasks or particular requests for services. This includes Trustee-approved contracts for architect/

engineering services with the original engineers of operating facilities, as well as the original supplier of steam supply systems or boilers and turbine generating equipment. Each task authorized under such contracts (which may be referred to as a "Change Order," "Purchase Order" or "Task Number") is considered a separate commitment and must be separately approved in accordance with the EAPs.

D. The term of a Personal Services contract is limited to a maximum of five (5) years, including any extensions.

E. When time constraints or emergency conditions require extending an existing contract with an initial duration of less than a year beyond a year, and the cumulative monetary change order value does not exceed the appropriate limit set forth in the EAPs, the Business Unit Head, with the prior concurrence of the Vice President of Procurement or equivalent(s) or designee, may authorize extending such contract, subject to the Trustees ratifying such action as soon as practicable.

F. When the total estimated contract value or the value of the extension exceeds the monetary limits set forth in the EAPs, interim approval by the President and Chief Executive Officer or Chief Operating Officer or equivalent(s) or designee is required, subject to the Trustees ratifying such action as soon as practicable.

G. When time constraints or emergency conditions require immediate commencement of services to be performed for a period of more than one year, and when the contract value exceeds the monetary approval limit for the President and Chief Executive Officer or Chief Operating Officer or equivalent(s), as set forth in the EAPs, the President and Chief Executive Officer or Chief Operating Officer or equivalent(s) or designee, with the prior concurrence of the Vice President of Procurement or equivalent(s) or designee, may authorize in writing the commencement of such services. The initial compensation limitation may not exceed the authorization level for the President and Chief Executive Officer or equivalent(s) or Chief Operating Officer or equivalent(s) as set forth in the EAPs. Such contracts will be subject to the Trustees' approval, which will be solicited at their next scheduled Trustee meeting.

H. The White Plains Procurement Department or the facilities' Procurement Departments prepare the contract for execution by the Authority and the successful bidder. No work by the selected contractor will commence until the contract is executed by both parties, except that mutually signed letters of award or intent may initiate work prior to formal execution. Authority signatories of such letters must be authorized to approve contract awards pursuant to the EAPs.

I. Pursuant to Public Authorities Law § 2879, the Authority shall notify the Commissioner of Economic Development of the award of any Procurement Contract for the purchase of goods and/or services from a Foreign Business Enterprise (as defined in Subsection 3.E.3 of these Guidelines) in an amount equal to or greater than $1 million simultaneously with notifying the successful bidder

therefor. The Authority shall not enter into the Procurement Contract for said goods and/or services until at least 15 days have elapsed from the notification of the award, except for a Procurement Contract awarded on an emergency or critical basis. The notification to the Commissioner shall include the name, address, telephone and facsimile number of the Foreign Business Enterprise, the amount of the proposed Procurement Contract and the name of the individual at the Foreign Business Enterprise or acting on behalf of same who is principally responsible for the proposed Procurement Contract.

7. CONTRACT PROVISIONS

A. The following standard forms of contracts are available from the White Plains Procurement Department: purchase order format (for standard procurements of goods and/or services); furnish-and-deliver format (for major equipment purchases); long form agreements (for consulting services) and maintenance agreement formats; contract work orders (for construction work of small magnitude); construction contracts (for major construction work) and furnish, deliver and install contracts (for specialized, major procurements where single responsibility is required for procurement and installation). These contract forms are intended to govern the purchase of goods and/or performance of services.

Authority departments proposing to initiate a Procurement Contract should review these forms to suggest any modifications and additions that may be required for the particular goods and/or services. Under no circumstances should contract forms be shown to proposed bidders without the prior approval of the Procurement Department, which, along with the facilities' Procurement Departments, is solely responsible for requesting proposals.

B. The following types of provisions setting forth contractor responsibilities are to be contained in the standard forms of Procurement Contracts, except that any provisions listed below that are inapplicable or unnecessary because of the nature or duration of the work to be performed, the location(s) where the work is to be performed or the type of compensation being paid therefor, need not be included. Other provisions may be added as necessary and appropriate.

1. Schedule of Services or Specifications
2. Time of Completion
3. Compensation or Itemized Proposals
4. Relationship of Parties
5. Delays
6. Termination
7. Changes in the Work
8. Claims and Disputes
9. Warranty

10. Insurance
11. Records, Accounts, Inspection and Audit
12. Assignment
13. Notices
14. Indemnification
15. Governing Law
16. Proprietary Nature of Work
17. Testimony
18. Entire Agreement

Contract Attachments

1. Compensation Schedule
2. Schedule of Services or Specifications
3. Appendix "A" (Miscellaneous Statutory Provisions)
4. Appendix "B" (Prompt Payment Provisions)
5. Appendix "C" (Minority- and Women-owned Business Enterprise (M~~/~~WBE) Participation Goal Requirement)
6. Appendix "D" (Background Security Screening for Authority Contractors)
7. Appendix "E" (Omnibus Procurement Act of 1992 Requirements)
8. Appendix "F" (Computer Aided Design Requirements For New York Power Authority Drawings)
9. Appendix "G" (Equal Employment Opportunities Requirements)
10. Appendix "H" (Tax Law Requirements)
11. Appendix "I" (New York Power Authority (NYPA) North American Electric Reliability Corporation Critical Infrastructure Protection (NERC CIP) Cyber Access And/Or Unescorted Physical Access Training Requirements)
12. Appendix "J" (Bidder/Contractor Compliance with State Finance Law §§ 139-j and 139-k Providing for Certain Procurement Disclosures)
13. Appendix "K" (Additional State and Federal Provisions Required for American Recovery and Reinvestment Act (Pub. L. No. 111-5 Stat. 2009) ("ARRA") Funded Projects) - inactive
14. Appendix "L" (DOE Federal Contract Provisions) - inactive
15. Appendix "M" (Use of Ultra Low Sulfur Diesel Fuel and Best Available Retrofit Technology ("BART") for Heavy Duty Vehicles)
16. Appendix "N" (The New York State Iran Divestment Act of 2012 – Iranian Energy Sector Divestment)
17. Appendix "O" (Encouraging Use of New York State Businesses in Contract Performance)

C. If a vendor (firm, person or other entity) participates in the development or writing of the specifications for a procurement solicitation, such vendor shall not be permitted to bid on such procurement, either as a prime vendor or as a subcontractor at any level. Contracts for evaluation of offers for products or services shall not be awarded to a vendor that would then evaluate its own offers for products or services. The above restrictions shall not apply where:

1. The vendor is the sole source or single source of the product or service;
2. More than one vendor has been involved in preparing the specifications for a procurement proposal; or
3. The originating Authority Business Unit determines in writing that the restrictions are not in the best interests of the Authority. Such originating Business Unit shall obtain the approval of the applicable Business Unit Head or equivalent(s), Vice President of Procurement or equivalent(s) or designee, Assistant General Counsel or equivalent(s) and President and Chief Executive Officer or designee or Chief Operating Officer or equivalent(s) to waive this restriction on a case-by-case basis.

8. CHANGE ORDERS

A. Change Orders to existing contracts are justified in the following cases:

1. To incorporate additional work related to the original scope, to delete work or to otherwise modify the original work scope;

2. To exercise options previously included in the original contract to perform additional work or to extend the contract term;

3. To accommodate emergency conditions, defined in Section 3.~~L~~M herein, that require the immediate performance of work by a firm already under contract;

4. When rebidding would not be practical or in the best interests of the Authority's customers; and

5. To meet the Authority's Supplier Diversity Program goals in accordance with Executive Law Article 15-A.

B. All Change Orders must be approved in accordance with the Authority's EAPs, and should include specific schedules for completion of work at the earliest possible time.

C. Pursuant to Public Authorities Law § 2879-a, the Comptroller Regulations and the State Authority Contract Manual, the Authority may be required to submit certain Change Orders to the New York State Comptroller for filing or approval where the aggregate value of the contract as amended is in excess of $1 million and the original contract was awarded on the basis of a competitive procurement, but the modification was neither contemplated nor provided for in the solicitation for such competitive procurement. ~~Accordingly, unless the Change Order is considered an "exempt contract amendment," no such Change Orders will be processed or~~

~~approved unless the proposed procurement of goods and/or services was contemplated or provided for in the original Request for Quotation / Proposal.~~

9. CONTRACTING DECISIONS INVOLVING CURRENT OR FORMER EMPLOYEES

A. Former Authority officers and employees are eligible to be considered for employment as contractors and/or consultants provided that they meet all criteria for contractors and/or consultants generally as specified in these Guidelines; their employment is not barred by New York Public Officers Law § 73(8); they obtain an opinion by the New York State Commission on Public Integrity that such employment is permissible; and upon approval of the President and Chief Executive Officer.

B. Pursuant to the provisions of New York Public Officers Law § 73(8):

1. No Authority officer or employee is eligible, within a period of two years after the termination of Authority service to appear or practice before the Authority or receive compensation for any services rendered on behalf of any person, firm, corporation or association, in relation to any case, proceeding or application or other matter before the Authority.

2. No Authority officer or employee is eligible, at any time after the termination of Authority service, to appear, practice, communicate or otherwise render services before the Authority or any other state agency or receive compensation for any such services rendered on behalf of any person, firm, corporation or other entity in relation to any case, proceeding, application or transaction that such person was directly concerned with and personally participated in during his or her period of service, or which was under his or her active consideration.

C. No Authority employee who is involved in the award of Authority grants or contracts may ask any officer, director or employee of such current or prospective contractor or grantee to reveal: (a) the political party affiliation of the individual; (b) whether the individual or entity has made campaign contributions to any political party, elected official or candidate for elective office or (c) whether the individual voted for or against any political party, elected official or candidate for elective office.

D. No Authority employee may award or decline to award any grant or contract, or recommend, promise or threaten to do so because of a current or prospective grantee's or contractor's: (a) refusal to answer any inquiry prohibited by Section 9.C above or (b) giving or withholding or neglecting to make any contribution of money, service or any other valuable thing for any political purpose.

E. No Authority employee may take part in any contracting decision involving the payment of more than $1,000: (i) to a Relative; or (ii) to any entity in which the Authority employee or a Relative of such Authority employee owns or controls 10% or more of the stock of such entity (or 1% in the case of a corporation whose stock is regularly traded on an established securities exchange); or serves as an officer, director or partner of that entity. If a contracting matter arises relating to this Section 9.E, then the employee must advise his or her supervisor of the relationship, and must be recused from any and all discussions or decisions relating to the matter.

1. For purposes of this Section 9.E, the term "Relative" is defined in Definitions, Section 2.G of these Guidelines.

10. SUPPLIER DIVERSITY PROGRAM REQUIREMENTS

The Authority strives to continue to foster the development of business opportunities on Authority contracts for M~~/~~WBEs. Article 15-A of the Executive Law established the NYS Office (now Division) of Minority and Women's Business Development ("DMWBD") that is responsible for developing rules and regulations for implementation of this statute, certifying M~~/~~WBEs and reviewing and monitoring goal plans, compliance reports and contract provisions to be included in all non-construction contracts for more than $25,000 and construction contracts for more than $100,000. The definition of an M~~/~~WBE is included in Section 2.H of these Guidelines. The Authority aims to solicit proposals from NYS-certified M~~/~~WBEs that are qualified to perform the required work. In addition, specific goals may be included in certain contracts for consulting work, construction and procurement of goods and other services requiring the contractor/vendor to subcontract a portion of the work to NYS-certified M~~/~~WBEs as required by law. Bidders' proposals will include ~~Preliminary Subcontracting Plans~~a completed Utilization Plan Form for M~~/~~WBEs, where required, and such bidders' failure to meet these requirements may be grounds for rejection of the proposal, or cancellation of the contract if a contractor did not make a good faith effort to meet its goals after contract award. MWBE Utilization Plans for Construction contracts valued at more than $100,000 shall also be posted on the Procurement website by the successful vendor within ten business days of contract signing.

Pursuant to § 2879 of the Public Authorities Law and as further set forth in the Authority's Supplier Diversity Program documents, the following guidelines apply:

1. Identify those areas or types of contracts for which M~~/~~WBEs may best bid so as to promote and assist participation by such enterprises and facilitate a fair share of the awarding of contracts to such enterprises.
2. Provide notice, in addition to any other notice of procurement opportunities required by law, to professional and other organizations that serve M~~/~~WBEs providing the types of services procured by the Authority.

3. Maintain lists of qualified NYS-certified M/WBEs, including professional firms that have expressed an interest in doing business with the Authority and ensuring that such lists are updated regularly. The Authority shall also consult the lists of NYS-certified M/WBEs maintained by the DED pursuant to Executive Law Article 15-A.

4. Establish appropriate goals for participation by M/WBEs in procurement contracts awarded by the Authority and for the utilization of M/WBEs as subcontractors and suppliers by entities having procurement contracts with the Authority. Statewide numerical participation target goals shall be established by the Authority based on the criteria set forth in Public Authorities Law § 2879.

5. Conduct procurements in a manner that will enable the Authority to achieve the maximum feasible portion of the goals established pursuant to Subdivision 4 of this Section and that eliminates barriers to participation by M/WBEs in the Authority's procurements.

6. Designate one or more senior staff of the Authority to oversee the Authority's programs established to promote and assist participation by and utilization of NYS-Ccertified M/WBEs.

11. PROCUREMENT RECORD AND REPORTING

A. Procurement Record

The White Plains Procurement Department maintains records of Procurement Contracts, including bidders' names, the selection processes used and the status of existing contracts, including goods provided and/or services performed and fees earned, billed and paid. At the facilities, such records will be kept by the facilities' Procurement Departments.

B. Procurement Report

After the end of each calendar year, the Vice President of Procurement or equivalent(s) will prepare and submit an annual report to the Trustees for their approval that will include:

1. A copy of the Guidelines;
2. An explanation of the Guidelines and any amendments thereto since the last annual report;
3. A list of all Procurement Contracts entered into since the last annual report, including all contracts entered into with New York State Business Enterprises and the subject matter and value thereof and all contracts entered into with Foreign Business Enterprises and the subject matter and value thereof;
4. A list of fees, commissions or other charges paid;
5. A description of work performed, the contract number, the date of the contract and its duration, the name, address and NYS-certified M/WBE

designation of the awardees, the total amount of the contract, the amount spent on the contract during the reporting period and for the term of the contract to date and the status of open Procurement Contracts during the report year;

6. The type of contract (equipment, services, personal services or construction);
7. The method of awarding the contract (e.g., competitive bidding, Sole Source, Single Source or competitive search);
8. The reasons why any procurements with a value equal to or greater than $~~1~~50,000 were not noticed in the Contract Reporter;
9. The number of bids received and
10. All referrals made and all penalties imposed, if any, pursuant to § 316 of the Executive Law.

C. Such annual report, as approved by the Trustees, shall be submitted to the New York State Division of the Budget within 90 days of the end of such calendar year, and copies thereof shall be distributed to the New York State Department of Audit and Control, the DED, the New York State Senate Finance Committee, and the New York State Assembly Ways and Means Committee and any other entity as may be required by law. The annual procurement report is posted on the Authority's website and copies shall be made available to the public upon reasonable written request therefor.

D. State Finance Law §§ 139-j and 139-k

1. A statement describing the basis for a determination of a bidder's/contractor's non-responsibility (per State Finance Law §§ 139-j and 139-k only) and the Authority's decision not to award a bidder/contractor the Procurement Contract must be included in the procurement record.

2. The Authority shall notify the New York State Office of General Services of bidders/contractors who have been determined to be non-responsible bidders (per State Finance Law §§ 139-j and 139-k only) or debarred due to violations of § 139-j of the State Finance Law.

3. All forms entitled "Record of Contact" shall be included in the respective procurement record.

4. A statement describing the basis for a termination of a Procurement Contract for providing an intentionally false certification must be included in the procurement record.

E. The Authority may be called upon periodically to submit information regarding the procurement of goods and/or services to organizations implementing the PAAA or other statutes regulating the procurement of goods and services, such as the

Authorities Budget Office through the Public Authorities Reporting Information System ("PARIS").

12. THIRD PARTY RIGHTS: VALIDITY OF CONTRACTS

A. These Guidelines are intended for the guidance of officers and employees of the Authority only. Nothing contained herein is intended, nor should it be construed, to confer on any person, firm or corporation any right, remedy, claim or benefit under, or by reason of, any requirement or provision hereof.

B. Nothing contained in these Guidelines alters or affects the validity of, modifies the terms of or impairs any contract or agreement entered into in violation of these Guidelines.

Annual Report of Procurement Contracts 2014

NEW YORK STATE OF OPPORTUNITY.

NY Power Authority

The cover highlights the following projects, clockwise from top left:
Installation of energy efficient boiler at Coney Island Hospital
Delivery of large circuit breakers to the Robert Moses Switchyard in Massena, NY
Two new transformers traveling local roads for delivery to Blenheim-Gilboa Pumped Storage Power Project in in North Blenheim, NY
Marcy South Series Compensation equipment rendering

2014 ANNUAL REPORT OF PROCUREMENT CONTRACTS

FIELD EXPLANATION GUIDE

ARRANGEMENT: Listed by the generating facility. Abbreviations are Headquarters White Plains Office (WPO), Blenheim-Gilboa Pumped Storage Power Project (BG), Fredrick R. Clark Energy Center (CEC), Niagara Power Project (NIA), South Eastern New York including Poletti, Flynn, 500MW and Small Clean Power Plants (SENY), St. Lawrence-Franklin D. Roosevelt Power Project (STL), Fossil Fuels (FF), Corporate Finance. Within each site, listed in ascending order by CONTRACT NUMBER.

SCOPE: All procurement contracts (for goods or services) with a value of $5,000 or greater that were open, completed or awarded in 2014 including contracts awarded in 1990 through 2014 that were either completed in 2014 or extended into 2015 or beyond.

FIELD NAMES

TYPE: COMMITMENT TYPE, Indicating the major category of goods or kind of services provided. Architectural & Engineering Services, Construction, Equipment, Legal Services, Personal Services, Other Services. {A,C,E,L,P,S}

MOA: METHOD OF AWARD, Indicating the basis of vendor selection. Competitive Bid, Competitive Search, MWBE/SBE, Sole Source, Single Source. {B,C,M,1,2}

RNA: REASON NOT ADVERTISED, Indicating the reason a notice was not published in the Contract Reporter. {1-9}

OPA: OMNIBUS PROCUREMENT ACT, Indicating where the goods were substantially manufactured or assembled or where the services were substantially performed New York or Foreign to New York. {N,F}

MWBE: MINORITY WOMEN OWNED BUSINESS ENTERPRISE, Indicating the New York State-certified Minority- and Women-owned Business Enterprise status of the vendor. New York State Small Business Enterprise, New York State-cerified Women-owned Business Enterprise, New York State-certified Minority-owned Business Enterprise, Non New York State-certified Minority- or Women-owned Business Enterprise. {1,3,4,N}

BIDS: NUMBER OF BIDS, Indicating the number of bids received for contracts awarded after January 1, 2006. Such information is not included for contracts awarded prior to that date.

FREIGHT: Contract value adjusted to include actual freight charges.

TOTAL CONTRACT AMOUNT: Total value of the commitment as of December 31, 2014, reported from the SAP system. NOTE: Additional funding may be authorized via issuance of a Change Order in accordance with the Authority's Expenditure Authorization Procedures.

TOTAL AMOUNT EXPENDED TO DATE: Total amount expended through December 31, 2014 as reported from SAP system.

AMOUNT EXPENDED IN 2014: Total amount expended during the report year, January 1, 2014 through December 31, 2014, as reported by SAP system.

DATE OF CONTRACT: Date on which the original commitment was effective (which may differ from Issue Date of formal contract or "Create Date" in SAP system).

O/C: OPEN / COMPLETED, Status of the contract as of December 31, 2014. Completion date indicates that goods have been received or services were completed in full.

THIS DOES NOT NECESSARILY reflect that the final payment has been made.

**Contract re-opened in 2014.

PROJECTED COMPLETION DATE: Open commitments, date of which goods are scheduled to be received or the date on which the scope of the contract is scheduled to be physically completed.

DATE CONTRACT COMPLETED: Completed commitments, the date of actual physical completion, when goods were delivered or services completed in full; this DOES NOT NECESSARILY reflect that the final payment has been made.

2014 ANNUAL REPORT OF PROCUREMENT CONTRACTS

TABLE FOR PROCUREMENT CONTRACT SUMMARY SCREENS

COMMITMENT TYPE

A = ARCHITECTURAL & ENGINEERING SERVICES
C = CONSTRUCTION
E = EQUIPMENT/COMMODITIES
L = LEGAL SERVICES
P = PERSONAL SERVICES
S = OTHER (NON-PERSONAL) SERVICES

METHOD OF AWARD

B = COMPETITIVE BID
C = COMPETITIVE SEARCH
M = MINORITY WOMEN OWNED BUSINESS ENTERPRISE / SMALL BUSINESS ENTERPRISE VALUE < $200,000
1 = SOLE SOURCE
2 = SINGLE SOURCE

REASON NOT ADVERTISED

1 = EMERGENCY OR CRITICAL BASIS

2 = RE-BID/RE-SOLICITED FOR THE SAME GOODS/SERVICE WITHIN 45 BUSINESS DAYS AFTER ORIGINAL BIDS WERE DUE

3 = NOT-FOR-PROFIT PROVIDER OF HUMAN SERVICES

4 = CHARITABLE NON-PROFIT AGENCY WHICH DISTRIBUTES PRODUCTS PRODUCED BY THE BLIND OR SEVERELY HANDICAPPED OR IN CONNECTION WITH SPECIAL EMPLOYMENT PROGRAMS OF THE OFFICE OF MENTAL HEALTH

5 = ORIGINAL AWARD LESS THAN $15,000

6 = ORIGINAL ESTIMATE LESS THAN $15,000

7 = AWARDED UNDER STATE (OGS) OR FEDERAL (GSA) CONTRACT (PIGGYBACK)

8 = NOTICED IN CONTRACT REPORTER

9 = NOT APPLICABLE - NON-PROCUREMENT, MEMBERSHIP, LAND PURCHASES, USE OF PIPELINE, ETC.

OPA : OMNIBUS PROCUREMENT ACT

ENTERED INTO THE SAP SYSTEM (CONTRACT DATA SCREEN): “NYSBE or FBE”

N = THE GOODS WERE SUBSTANTIALLY PRODUCED OR SERVICES SUBSTANTIALLY PERFORMED IN NEW YORK STATE EXCEPT FOR CONSTRUCTION CONTRACTS.

F = THE GOODS WERE SUBSTANTIALLY PRODUCED OR SERVICES SUBSTANTIALLY PERFORMED OUTSIDE NEW YORK STATE (FOREIGN)

MWBE: MINORITY WOMEN OWNED BUSINESS ENTERPRISE

1 = NEW YORK STATE SMALL BUSINESS ENTERPRISE

3 = NEW YORK STATE-CERTIFIED WOMEN-OWNED BUSINESS ENTERPRISE

4 = NEW YORK STATE-CERTIFIED MINORITY-OWNED BUSINESS ENTERPRISE

N = NON NEW YORK STATE-CERTIFIED MINORITY- OR WOMEN-OWNED BUSINESS ENTERPRISE

FREIGHT

* Contract value adjusted to include actual freight charges.

4500133486 is now known as 4600002785.

POWER AUTHORITY OF THE STATE OF NEW YORK
2014 ANNUAL REPORT OF PROCUREMENT CONTRACTS
REQUIRED BY N.Y. PUBLIC AUTHORITIES LAW, SECTION 2879

CONTRACT NUMBER	PROVIDER NAME	CONTRACT DESCRIPTION	TYPE	MOA	RNA	OPA	MWBE	BIDS	FRT	TOTAL CONTRACT AMOUNT	TOTAL EXPENDED TO DATE	AMOUNT EXPENDED 2014	CONTRACT BALANCE	DATE OF CONTRACT	O\C	PROJ COMPLETE DATE	DATE CONTRACT COMPLETE
4500016211	VOITH HYDRO INC 760 E BERLIN RD YORK, PA 17408-8701 US	DESIGN/INSTALL GENERATION CONTROL SYSTEMS	S	B		F	N	1		23,282,229	22,982,770	0	299,459	10/27/1999	C		12/31/2014
4500033523	IRIS POWER LP 3110 AMERICAN DR MISSISSAUGA, ON L4V 1T2 CA	DEVELOPMENT, IMPLEMENTATION & FIELD TESTING OF HYDROX AT ST. LAWRENCE	P	1	8	F	N	1		1,343,952	1,226,532	0	117,420	10/30/2000	C		12/31/2014
4500056531	CERIDIAN EMPLOYER SERVICES 150 FISHER DR AVON, CT 6001 US	PAYROLL PROCESSING SERVICES	S	C		F	N	0		2,665,000	2,121,443	173,465	543,557	4/1/2002	O	3/31/2015	
4500121437	IRIS POWER LP 3110 AMERICAN DR MISSISSAUGA, ON L4V 1T2 CA	FURNISH, DELIVER, INSTALL HYDROX RULEPAC (SOFTWARE) ON 15 UNITS AT ST. LAWRENCE.	P	1	8	N	N	1		300,000	271,200	162,720	28,800	3/29/2006	C		12/31/2014
4500133069	NAES CORP 1 COLLINS DR - STE 100 CARNEYS POINT, NJ 8069 US	O&M SERVICES FOR DEP/CITY PLANTS	S	B		F	N	1		21,870,899	16,542,189	1,897,947	5,328,710	11/29/2006	O	6/30/2016	
4500161290	A-1 FIRST CLASS - VIKING MOVING & STORAGE INC 156 HINSDALE ST BROOKLYN, NY 11207-3302 US	CORPORATE RELOCATION MOVING SERVICES	S	B		N	N	2		250,000	163,527	0	86,473	7/1/2008	C		6/30/2014
4500164300	UNDERGROUND SYSTEMS INC 84 BUSINESS PARK DR - STE 109 ARMONK, NY 10504-1734 US	USI TO PERFORM LEAK DETECTION MONITORING AT LONG ISLAND SOUND Y-49 FEEDER CABLE	S	C		N	N	1		1,320,000	1,106,000	81,273	214,000	10/1/2008	C		3/31/2014
4500171846	MIHAI RADU ARCHITECTS PLLC 104 W 27TH ST - 10TH FL NEW YORK, NY 10001-6210 US	A/E SERVICES-REPLACEMENT OF THE CHARLES POLETTI ADMINISTRATIVE BUILDING ROOF SYSTEMS & OPTIONAL ADDITIONAL ROOF SYSTEMS AT POLETTI	P	B		N	N	17		122,045	41,240	0	80,805	4/1/2009	C		3/31/2014
4500172003	M J BRADLEY & ASSOCIATES LLC 1000 ELM ST - 2ND FL MANCHESTER, NH 03101-1730 US	CONSULTING WORK ON EMISSIONS REDUCTION CALCULATIONS FOR ELECTRIC TRANSPORTATION PROGRAM	P	B		N	N	4		35,000	14,000	0	21,000	5/6/2009	C		5/5/2014
4500172042	MANATT PHELPS & PHILLIPS LLP 30 S PEARL St - 12th FL ALBANY, NY 12207 US	LEGAL SERVICES FOR THE ST. REGIS LAND CLAIM	L	2	9	N	N	1		750,001	191,425	0	558,576	4/1/2009	C		3/31/2014
4500172044	PILLSBURY WINTHROP LLP ONE BATTERY PARK PLAZA NEW YORK, NY 10004-1490 US	LEGAL SERVICES FOR HIGH-LEVEL RADIOACTIVE WASTE LITIGATION	L	2	9	N	N	1		1,375,001	1,331,192	0	43,809	4/1/2009	C		3/30/2014
4500172784	THE TRANE CO DIV OF AMERICAN STANDARD INC 45-18 COURT SQ LONG ISLAND CITY, NY 11101 US	PREVENTIVE MAINTENANCE AND REPAIRS FOR THE CHILLERS AT CLARENCE RAPPLEYEA BUILDING	S	B	8	N	N	1		95,000	86,814	29,864	8,186	7/1/2009	O	1/30/2015	

POWER AUTHORITY OF THE STATE OF NEW YORK
2014 ANNUAL REPORT OF PROCUREMENT CONTRACTS
REQUIRED BY N.Y. PUBLIC AUTHORITIES LAW, SECTION 2879

CONTRACT NUMBER	PROVIDER NAME	CONTRACT DESCRIPTION	TYPE	MOA	RNA	OPA	MWBE	BIDS	FRT	TOTAL CONTRACT AMOUNT	TOTAL EXPENDED TO DATE	AMOUNT EXPENDED 2014	CONTRACT BALANCE	DATE OF CONTRACT	O\C	PROJ COMPLETE DATE	DATE CONTRACT COMPLETE
4500172786	INTEGRATED SYSTEMS & POWER INC 310 FIFTH AVE - 6TH FL NEW YORK, NY 10001 US	FIRE ALARM MAINTENANCE AND REPAIRS FOR THE WPO	S	B		N	N	3		150,000	67,958	0	82,042	7/1/2009	C		1/1/2014
4500175478	VENTYX INC VENTYX INC (AN ABB) COMPANY STE 500 400 PERIMETER CENTER TER NE ATLANTA, GA 30346-1231 US	IRP ERM FORECASTING SOFTWARE SOLUTION	P	B		F	N	2		1,978,930	1,620,393	0	358,537	6/22/2009	C		6/21/2014
4500176027	BERNIER CARR & ASSOCIATES ENGINEERS ARCHITECTS AND LAND SURVEYORS PC 327 MULLIN ST WATERTOWN, NY 13601-3686 US	CONSTRUCTION MGT CONTRACT - ST LAWRENCE RELICENSING PROJECTS	P	B		N	N	3		1,300,160	1,285,395	136,523	14,765	7/1/2009	C		6/30/2014
4500176118	BOHLER ENGINEERING PC 2002 ORVILLE DR N - STE 100 RONKONKOMA, NY 11779-7661 US	CONSULTING SERVICES FOR NYC DEPARTMENT OF BUILDINGS (NYCOB)	P	B		N	N	3		50,000	0	0	50,000	7/1/2009	O	2/3/2015	
4500177262	PERRAS EXCAVATING INC 1909 ST HWY 420 MASSENA, NY 13662 US	CONSTRUCTION & INSTALLATION OF A NEW DIKE, WATER CONTROL STRUCTURE & A PUMPHOUSE AT THE WILSON HILL WILDLIFE MANAGEMENT AREA	C	B		N	N	3		3,547,931	3,547,931	34,013	0	8/10/2009	C		6/30/2014
4500177472	KPMG LLP STE 200 515 BROADWAY - 4TH FL ALBANY, NY 12207-2930 US	ACCOUNTING SERVICES	P	B		N	N	4		2,100,000	1,781,415	352,923	318,585	8/1/2009	C		7/31/2014
4500179135	KRATOS PUBLIC SAFETY & SECURITY SOLUTIONS INC 4820 EASTGATE MALL - STE 200 SAN DIEGO, CA 92121-1993 US	MAINTENANCE OF SENY SECURITY SYSTEMS 10/1/09-12/31/2014	S	B		N	N	6		1,585,603	1,492,381	362,604	93,222	10/1/2009	C		12/31/2014
4500179789	A & A MAINTENANCE ENTERPRISE INC 965 MIDLAND AVE YONKERS, NY 10704-1027 US	OPERATING ENGINEERING SERVICES FOR THE WPO	S	B		N	N	3		5,050,000	4,446,581	903,630	603,419	10/1/2009	O	6/30/2015	
4500183371	CLEAREDGE POWER CORP FORMERLY UTC POWER CORP 195 GOVERNORS HWY SOUTH WINDSOR, CT 06074-2419 US	PURCHASE AND STORAGE OF FUEL CELL SPARE PARTS	E	1	1	F	N	1		2,025,128	2,025,128	29,664	0	12/23/2009	O	2/13/2015	

CONTRACT NUMBER	PROVIDER NAME	CONTRACT DESCRIPTION	TYPE	MOA	RNA	OPA	MWBE	BIDS	FRT	TOTAL CONTRACT AMOUNT	TOTAL EXPENDED TO DATE	AMOUNT EXPENDED 2014	CONTRACT BALANCE	DATE OF CONTRACT	O\C	PROJ COMPLETE DATE	DATE CONTRACT COMPLETE
4500183713	GARNET RIVER LLC 60 RAILROAD PL - STE 501 SARATOGA SPRINGS, NY 12866-3048 US	PLATFORM CONVERSION ENERGY SCHEDULING & ACCOUNTING SOFTWARE	P	B		N	3	5		1,247,407	1,246,443	80,108	0	1/26/2010	O	9/11/2015	
4500185479	FIRSTCALL NETWORK INC 5423 GALERIA DR BATON ROUGE, LA 70816-6008 US	CALL TREE NOTIFICATION SYSTEM	S	B		F	N	7		59,040	59,040	11,685	368,727	3/1/2010	O	2/28/2015	
4500185622	NYS NURSERY & LANDSCAPE ASSOC INC 136 EVERETT RD ALBANY, NY 12205-1418 US	TREE POWER PROGRAM	E	1	8	N	N	1		530,000	161,273	36,280	63,991	2/17/2010	O	2/16/2016	
4500185714	MILIEU INC 1435 CHEMIN DE SAINT-JEAN LA PRAIRIE, PQ J5R 2L8 CA	ST. LAWRENCE-FDR INSTALLATION, OPERATION & MAINTENANCE OF EEL LADDER	C	1	8	N	N	1		75,000	11,009	958	94,624	6/1/2010	O	3/31/2015	
4500185716	MILIEU INC 1435 CHEMIN DE SAINT-JEAN LA PRAIRIE, PQ J5R 2L8 CA	ST. LAWRENCE-FDR POWER PROJECT -OPERATION, MAINTENANCE & MONITOR OF EEL PASSAGE FACILITY	C	B		N	N	3		520,000	425,376	86,706	280,585	6/1/2010	O	3/31/2015	
4500185720	AUBERTINE & CURRIER ARCHITECTS ENGINEERS & LAND SURVEYORS PLLC 522 BRADLEY ST WATERTOWN, NY 13601-1204 US	ENGINEERING SERVICES FOR RECREATIONAL FACILITIES AT THE ST. LAWRENCE POWER PROJECT	P	B		N	3	13		350,000	69,415	0	85,866	4/1/2010	O	3/31/2015	
4500185815	DEADLINE SOLUTIONS INC 991 CANAL ST SYRACUSE, NY 13210-1203 US	MAINTENANCE OF FLOWMETER SYSTEM AT THE ST. LAWRENCE POWER PROJECT	C	2	8	N	N	1		138,781	52,915	13,988	18,500	4/1/2010	O	3/31/2015	
4500186575	SOFTWARE SENSE ENTERPRISES INC 376 BROADWAY - STE L3 SARATOGA SPRINGS, NY 12866 US	PTR PLUS MAINTENANCE - TRUSTEE APPROVAL	S	1	8	N	N	1		135,000	116,500	18,750	144,046	3/1/2010	O	2/28/2015	
4500186825	BIOMARK INC 705 S 8TH ST BOISE, ID 83702-7112 US	ST. LAWRENCE POWER PROJECT-MAINTENANCE OF PIT TAG SYSTEM	C	2	8	N	N	1		173,089	29,043	15,323	42,319	6/1/2010	O	3/31/2015	
4500187002	CITYSIDE ARCHIVES LTD 499 MILL RD EDISON, NJ 8817 US	STORAGE AND SERVICE AGREEMENT FOR OFF-SITE STORAGE	E	B	9	N	N	1		429,000	386,681	78,712	216,935	4/1/2010	O	3/31/2015	
4500187392	AIRMATIC COMPRESSOR SYSTEMS INC 700 WASHINGTON AVE CARLSTADT, NJ 07072-3007 US	COMPRESSED AIR SYSTEM AUDIT SERVICES	P	B		N	N	5		400,000	183,065	119,965	144,325	4/1/2010	O	1/31/2015	

CONTRACT NUMBER	PROVIDER NAME	CONTRACT DESCRIPTION	TYPE	MOA	RNA	OPA	MWBE	BIDS	FRT	TOTAL CONTRACT AMOUNT	TOTAL EXPENDED TO DATE	AMOUNT EXPENDED 2014	CONTRACT BALANCE	DATE OF CONTRACT	O\C	PROJ COMPLETE DATE	DATE CONTRACT COMPLETE
4500187597	CLARKSON UNIVERSITY 8 CLARKSON AVE POTSDAM, NY 13699 US	ST. LAWRENCE POWER PROJECT-ENGINEERING CONSULTANT FOR ICE SLUICE DRUM GATES	P	B		N	N	1		250,000	105,675	11,364	214,418	5/31/2010	C		12/31/2014
4500188074	JOANNE DARCY CRUM LS PROFESSIONAL LAND SURVEYOR 479 W MAIN ST COBLESKILL, NY 12043 US	SERVICES OF LICENSED LAND SURVEYOR	P	B		N	3	4		598,000	383,582	101,918	7,205	4/1/2010	O	3/31/2015	
4500189150	PITNEY BOWES INC 120 BLOOMINGDALE RD WHITE PLAINS, NY 10605-1500 US	LEASE OF MAIL MACHINES OGS CONTRACT	E	B	7	N	N	1		86,460	79,255	15,851	152,717	1/21/2010	O	1/20/2015	
4500189692	XEROX CAPITAL SERVICES LLC PO BOX 660502 DALLAS, TX 75266-0502 US	XEROX COPY FOR WPO	E	B	7	N	N	1		313,853	161,136	22,495	0	6/15/2010	O	6/14/2015	
4500189937	VOITH HYDRO INC 760 E BERLIN RD YORK, PA 17408-8701 US	RESTACK AND REWIND- UNITS 1,2,3 - NIAGARA	C	B		F	N	4		22,725,397	22,725,397	1,594,358	6,000	6/24/2010	C		6/23/2014
4500190432	JSHP TRANSFORMER CO LTD NORTH AMERICA MARKETING & SERVICE 4030 MOORPARK AVE - STE 216 SAN JOSE, CA 95117-1849 US	LPGP - LEM - GSU'S	E	B		F	N	8		6,387,387	6,381,387	96,387	1,030,193	6/4/2010	C		2/25/2014
4500190958	A & A MAINTENANCE ENTERPRISE INC 965 MIDLAND AVE YONKERS, NY 10704-1027 US	JANITORIAL SERVICES	S	B		N	N	8		5,500,000	4,469,807	1,118,815	0	7/1/2010	O	6/30/2015	
4500191038	SEBESTA BLOMBERG & ASSOCIATES INC 150 PRESIDENTIAL WAY - STE 330 WOBURN, MA 1801 US	LEADERSHIP IN ENGINEERING AND ENVIRONMENTAL DESIGN (LEED) CERTIFICATION SERVICES FOR THE AUTHORITY'S VISITORS CENTER	P	B		F	N	6		40,535	40,535	0	34,338	7/1/2010	C		5/29/2014
4500191545	NYS INDUSTRIES FOR THE DISABLED INC 11 COLUMBIA CIR ALBANY, NY 12203-5156 US	PRINTING AND REPROGRAPHICS SERVICES FOR ENERGY SERVICES. PROJECTS ON AN AS-NEEDED BASIS	S	B		N	N	4		38,984	4,646	1,259	85,560	7/1/2010	O	6/30/2015	
4500191627	WEST FAIR ELECTRIC CONTRACTORS INC 200 BRADY AVE HAWTHORNE, NY 10532 US	WPO GENERAL ELECTRICAL SERVICES	S	B		N	N	5		164,000	78,440	10,875	79,993	7/1/2010	O	6/30/2015	
4500191665	BAC ELECTRICAL CONSTRUCTION CO INC 873 N BROADWAY WHITE PLAINS, NY 10603-2403 US	GENERAL ELECTRICAL SERVICES FOR THE WPO	C	B		N	N	5		483,000	403,007	112,023	9,195	7/1/2010	O	6/30/2015	

CONTRACT NUMBER	PROVIDER NAME	CONTRACT DESCRIPTION	TYPE	MOA	RNA	OPA	MWBE	BIDS	FRT	TOTAL CONTRACT AMOUNT	TOTAL EXPENDED TO DATE	AMOUNT EXPENDED 2014	CONTRACT BALANCE	DATE OF CONTRACT	O\C	PROJ COMPLETE DATE	DATE CONTRACT COMPLETE
4500191674	HEALY ELECTRIC CONTRACTING INC 4 FISHER LANE WHITE PLAINS, NY 10603 US	GENERAL ELECTRIC SERVICES FOR THE WHITE PLAINS OFFICE	C	B		N	N	5		353,000	343,805	169,815	605,675	7/1/2010	O	6/30/2015	
4500193394	ABB INC 3450 HARVESTER RD BURLINGTON, ON L7N 3W5 CA	STATION SERVICE UPGRADE ST. LAWRENCE POWER PROJECT	E	B		F	N	3		1,152,783	547,108	0	0	9/2/2010	O	3/31/2015	
4500195338	CLEAREDGE POWER CORP FORMERLY UTC POWER CORP 195 GOVERNORS HWY SOUTH WINDSOR, CT 06074-2419 US	PURCHASE OF SPARE PARTS FOR THE MAINTENANCE OF EXISTING FUEL CELLS	E	1	1	F	N	1		2,725,852	2,725,852	14,832	2,153,752	10/21/2010	O	2/13/2015	
4500196697	KEMA INC 2 HYDE RD - PO BOX 281 CLARKLAKE, MI 49234-9652 US	LOAD RESEARCH FORECASTING	P	B		N	N	1		2,500,000	346,248	203,698	10,500	1/1/2011	O	12/31/2015	
4500197233	GE ENERGY MANAGEMENT SERVICES INC 175 SCIENCE PKWY ROCHESTER, NY 14620-4260 US	PURCHASE MULTIPLE GAS ANALYZERS FOR MARCY, MASSENA AND POLETTI PROJECTS	E	B		N	N	3		539,614	529,114	14,000	100,574	12/8/2010	O	2/18/2015	
4500197541	HARRISON I GETZ JR 129 SILVERMINE AVE NORWALK, CT 06850-2038 US	DESIGN AND PRODUCTION SERVICES	P	B		N	N	4		443,984	343,410	88,025	80,361	1/1/2011	O	12/31/2015	
4500197546	ANGELA WOODS 139 VILLA AVE YONKERS, NY 10704-2319 US	DESIGN AND PRODUCTION SERVICES	P	B		N	N	4		334,190	253,829	66,719	0	1/1/2011	O	12/30/2015	
4500197548	RUSSELL BROD 34 SALEM RD WHITE PLAINS, NY 10603 US	DESIGN & PRODUCTION SERVICES	P	B		N	N	4		117,613	117,613	0	141,037	1/1/2011	C		7/4/2014
4500197615	EILEEN BURTOFF 215 W 75TH ST - APT #11F NEW YORK, NY 10023-1713 US	DESIGN AND PRODUCTION SERVICES	S	B		N	N	4		362,486	221,449	56,975	44,550	1/1/2011	O	12/31/2015	
4500197698	GP STRATEGIES CORP 25 NORTHPOINTE PKWY - STE 100 AMHERST, NY 14228-1891 US	5 YEAR SERVICE AGREEMENT TO SUPPORT ETAPRO SOFTWARE	S	1	8	F	N	1		208,250	163,700	23,800	53,470	1/1/2011	O	12/31/2015	
4500197739	OSI SOFTWARE INC 777 DAVID ST - SUITE 250 SAN LEANDRO, CA 94577 US	RENEWAL OF 5 YEAR OSI SOFTWARE RELIANCE PROGRAM	S	1	8	F	N	1		272,969	219,499	26,549	337,247	1/1/2011	O	12/31/2015	
4500198012	SECUREWORKS INC 1 CONCOURSE PKWY NE - STE 500 ATLANTA, GA 30328-5346 US	NETWORK MONITORING SERVICES	S	B		F	N	2		1,397,550	1,060,303	261,409	188,860	12/31/2010	O	12/30/2015	
4500198214	TRANSITCHEK EMPLOYER SERV 8255 N CENTRAL PARK AVE SKOKIE, IL 60076 US	TRANSIT CHECKS FOR EMPLOYEES	S	1	9	N	N	1		570,000	381,140	94,405	0	1/1/2011	O	12/31/2015	

CONTRACT NUMBER	PROVIDER NAME	CONTRACT DESCRIPTION	TYPE	MOA	RNA	OPA	MWBE	BIDS	FRT	TOTAL CONTRACT AMOUNT	TOTAL EXPENDED TO DATE	AMOUNT EXPENDED 2014	CONTRACT BALANCE	DATE OF CONTRACT	O\C	PROJ COMPLETE DATE	DATE CONTRACT COMPLETE
4500198547	KNORR BRAKE CORP 861 BALTIMORE BLVD WESTMINSTER, MD 21157-7021 US	MTA - NYC TRANSIT OIL-LESS AIR COMPRESSORS	E	B		N	N	2		13,612,000	13,612,000	0	0	1/13/2011	O	12/31/2015	
4500199312	OILES AMERICA CORP 4510 ENTERPRISE DR NW CONCORD, NC 28027-6437 US	GREASELESS BUSHINGS FOR NIAGARA	E	B		N	N	1		135,648	135,648	0	0	2/3/2011	C		9/2/2014
4500200071	SHI INTERNATIONAL CORP 5 W BANK ST COLD SPRING, NY 10516-2219 US	SOPHOS SUPPORT / MAINTENANCE - OGS STATE CONTRACT PT-65193	S	B	7	N	N	1		84,300	84,300	0	0	3/30/2011	C		3/29/2014
4500200149	BRAND-ON FIRST BUFFALO MARINA INC 53 HUNTLEY RD BUFFALO, NY 14215-1314 US	LEASE FIRST BUFFALO MARINA	S	B		N	N	3		77,344	77,344	0	48,505	3/1/2011	O	3/1/2016	
4500200960	DYNTEK SERVICES INC 4440 VON KARMAN AVE - STE 200 NEWPORT BEACH, CA 92660-2011 US	PURCHASE OF HITACHI SAN HARDWARE, SOFTWARE AND SERVICES.	E	B		F	N	3		1,883,401	1,834,896	0	141,301	3/21/2011	O	3/31/2016	
4500201467	PROCUREMENT SERVICES CONSULTING INC 3121 ROUTE 22 E - STE 304 BRANCHBURG, NJ 08876-3559 US	Q & A ON CALL ENGINEERING AND METALLURGISTS SERVICES	P	B		N	N	9		666,667	525,366	94,061	123,281	4/1/2011	O	3/31/2016	
4500201470	BUREAU VERITAS NORTH AMERICA INC 4343 COMMERCE CT - STE 120 LISLE, IL 60532-3614 US	Q & A ON CALL ENGINEERS AND METALLURGISTS SERVICES	P	B		N	N	9		666,666	543,385	397,408	288,774	4/1/2011	O	3/31/2016	
4500201472	ASR INTERNATIONAL CORP 580 OLD WILLETS PATH HAUPPAUGE, NY 11788-4106 US	Q & A ON CALL ENGINEERING SERVICES	P	B		N	4	9		776,979	488,205	113,743	498,000	4/1/2011	O	3/31/2016	
4500201551	PMA MANAGEMENT CORP 380 SENTRY PKWY - STE 200 BLUE BELL, PA 19422-2328 US	WPO THIRD PARTY CLAIMS ADMINISTRATIVE SERVICES	P	B		N	N	11		780,000	282,000	82,000	1,977,910	10/1/2010	O	12/31/2015	
4500201576	TURBOPROP EAST INC 836 STATE RD NORTH ADAMS, MA 01247-3027 US	AIRCRAFT MAINTENANCE FOR NYPA PLANE	S	B		N	N	2		2,544,755	566,845	129,656	88,519	4/1/2011	O	3/31/2016	
4500201727	ENVIRONETICS GROUP ARCHITECT PC 180 SYLVAN AVE ENGLEWOOD CLIFFS, NJ 07632-2512 US	ARCHITECTURAL SERVICES	P	B		N	N	9		225,000	136,481	41,902	31,439	4/1/2011	O	3/31/2016	
4500201885	BAVIER DESIGN LLC 46 SOUTHFIELD AVE - STE 350 STAMFORD, CT 06902-7225 US	ARCHITECTURAL SERVICES FOR WPO	P	B		N	N	9		150,000	118,561	15,493	62,540	4/1/2011	O	3/31/2016	

CONTRACT NUMBER	PROVIDER NAME	CONTRACT DESCRIPTION	TYPE	MOA	RNA	OPA	MWBE	BIDS	FRT	TOTAL CONTRACT AMOUNT	TOTAL EXPENDED TO DATE	AMOUNT EXPENDED 2014	CONTRACT BALANCE	DATE OF CONTRACT	O\C	PROJ COMPLETE DATE	DATE CONTRACT COMPLETE
4500203078	DEVELOPMENT DIMENSIONS INT'L INC DDI INC 1225 WASHINGTON PIKE BRIDGEVILLE, PA 15017-2838 US	PROFESSIONAL ASSESSMENTS	P	2	8	F	N	1		175,000	112,460	10,400	3,612,347	4/11/2011	O	3/31/2016	
4500203476	BROSNAN RISK CONSULTANTS LTD 295 MADISON AVE - FL 47 NEW YORK, NY 10017-6334 US	SECURITY PERSONNEL SERVICES	S	B		N	N	19		11,519,036	7,906,689	2,300,100	0	6/1/2011	O	6/30/2016	
4500203958	CDW G INC 230 N MILWAUKEE AVE VERNON HILLS, IL 60061-4304 US	RSA TOKENS - OGS STATE CONTRACT - PT60953	E	B	7	F	N	2		15,959	15,959	0	30,493	6/27/2011	O	12/31/2016	
4500204188	AIRMATIC COMPRESSOR SYSTEMS INC 700 WASHINGTON AVE CARLSTADT, NJ 07072-3007 US	FURNISH, DELIVER AND INSTALL COMPRESSED AIR SYSTEMS	E	B		N	N	2		3,919,280	3,888,787	424,894	8,093	7/1/2011	C		6/30/2014
4500204201	UTILITY SYSTEMS DIVISION DBA FOR MAGNETIC INSTRUMENTATION 8431 CASTLEWOOD DR INDIANAPOLIS, IN 46250-1534 US	UTILITY SYSTEMS TO FURNISH, DELIVER, INSTALL TWO DIGITAL FAULT RECORDERS	E	B		F	N	4		98,565	90,472	60,472	249,856	6/17/2011	O	12/31/2015	
4500204553	NEXANT INC 44 S BROADWAY - STE 404 WHITE PLAINS, NY 10601-4439 US	TRANSMISSION COST OF SERVICE	P	B		N	N	5		500,000	250,144	18,202	27,702	6/30/2011	O	7/2/2015	
4500205054	CLEAN AIR QUALITY SERVICE INC 161 BRADY AVE HAWTHORNE, NY 10532-2201 US	ENERGY MANAGEMENT SYSTEM MAINTENANCE	S	B		N	N	2		50,970	23,268	0	230,000	7/1/2011	O	6/30/2016	
4500205400	PUBLIC FINANCIAL MANAGEMENT INC 18TH & ARCH STS - STE 1600 PHILADELPHIA, PA 19103 US	FINANCIAL ADVISORY SERVICES	P	B		N	N	4		250,000	20,000	0	74,966	7/1/2011	O	5/31/2015	
4500206602	GE ENERGY CONTROL SOLUTIONS INC 1800 NELSON RD LONGMONT, CO 80501-6324 US	500MW HMI/ETHERNET SWITCHES/HISTORIAN UPGRADE	E	B		N	N	1		919,620	844,654	52,324	1,000	8/18/2011	O	7/31/2016	
4500207036	EME CONSULTING ENGINEERING GRP LLC 159 WEST 25TH ST NEW YORK, NY 10001-7203 US	ARRA FUNDED - RETRO-COMMISSIONING & MODIFIED RETRO-COMMISSIONING IMPLEMENTATION CONTRACTOR SERVICES FOR NYPA'S HELP IN SENY	C	B		N	N	9		139,600	138,600	0	0	9/7/2011	C		7/31/2014

CONTRACT NUMBER	PROVIDER NAME	CONTRACT DESCRIPTION	TYPE	MOA	RNA	OPA	MWBE	BIDS	FRT	TOTAL CONTRACT AMOUNT	TOTAL EXPENDED TO DATE	AMOUNT EXPENDED 2014	CONTRACT BALANCE	DATE OF CONTRACT	O\C	PROJ COMPLETE DATE	DATE CONTRACT COMPLETE
4500207037	WSP FLACK + KURTZ 512 7TH AVE NEW YORK, NY 10018 US	ARRA FUNDED - RETRO-COMMISSIONING & MODIFIED RETRO-COMMISSIONING IMPLEMENTATION CONTRACTOR SERVICES FOR NYPA'S HELP IN SENY	C	B		N	N	9		32,555	32,555	0	0	9/7/2011	C		7/31/2014
4500207038	HORIZON ENGINEERING ASSOCIATES LLP MICHAEL ENGLISH 30 BROAD ST - 15TH FL NEW YORK, NY 10004-2969 US	ARRA FUNDED - RETRO-COMMISSIONING & MODIFIED RETRO-COMMISSIONING IMPLEMENTATION CONTRACTOR SERVICES FOR NYPA'S HELP IN SENY	C	B		N	N	9		170,700	170,700	0	114,872	8/29/2011	C		7/31/2014
4500207932	THINKERSDESIGN STEPHANIE TOTHILL 328 COMMERCE ST HAWTHORNE, NY 10532-1958 US	DESIGN SERVICES (IN-HOUSE)	S	B		N	3	6		218,005	103,133	58,245	39,371	9/12/2011	O	12/31/2015	
4500208232	KLEINSCHMIDT ASSOCIATES PA PC PO BOX 650 PITTSFIELD, ME 04967-0650 US	BLENHEIM-GILBOA POWER PROJECT - FERC RELICENSING LEAD CONSULTANT	P	B		N	N	3		1,030,000	990,629	22,728	10,689	10/1/2011	O	9/30/2015	
4500208340	ABRAMS & ABRAMS LLP - 363 7TH AVE - 12TH FL NEW YORK, NY 10001-3904 US	IMMIGRATION COUNSEL SERVICES	L	C	8	N	N	7		250,000	239,311	109,314	0	10/1/2011	O	9/30/2016	
4500209134	DELL MARKETING LP 850 ASBURY DR BUFFALO GROVE, IL 60089-4557 US	COMPUTRACE SECURITY SOFTWARE - OGS STATE CONTRACT PT-65191	E	B	7	N	N	4		37,528	37,528	0	8,499	10/24/2011	C		10/20/2014
4500209983	SYSTEM IMPROVEMENTS INC 238 S PETERS RD - STE 301 KNOXVILLE, TN 37923-5224 US	SOFTWARE PURCHASE AND INSTALLATION OF TAPROOT ROOT CAUSE ANALYSIS	E	B		F	N	1		75,191	66,692	6,899	457,981	11/7/2011	O	12/30/2016	
4500210337	SMIT TRANSFORMATOREN BV 120 VARNFIELD DR - STE E SUMMERVILLE, SC 29483-7313 US	AUTOTRANSFORMER REPLACEMENT AT ST. LAWRENCE SUBSTATION	E	B		F	N	7		3,088,633	2,630,652	2,556,226	194,895	11/17/2011	C		12/31/2014
4500211243	BENTLY NEVADA INC 475 CREAMERY WAY EXTON, PA 19341-2546 US	FURNISH, DELIVER, INSTALL CONDITIONING MONITORING SYSTEMS FOR LPGP NPP	E	B		F	N	1		815,412	620,517	404,727	0	1/3/2012	O	12/31/2018	
4500211575	THE VALLEY GROUP INC 3A TROWBRIDGE DR BETHEL, CT 06801-2858 US	DYNAMIC LINE RATING	E	1	8	F	N	1		1,002,680	1,002,680	61,780	100,000	1/3/2012	C		12/31/2014

CONTRACT NUMBER	PROVIDER NAME	CONTRACT DESCRIPTION	TYPE	MOA	RNA	OPA	MWBE	BIDS	FRT	TOTAL CONTRACT AMOUNT	TOTAL EXPENDED TO DATE	AMOUNT EXPENDED 2014	CONTRACT BALANCE	DATE OF CONTRACT	O\C	PROJ COMPLETE DATE	DATE CONTRACT COMPLETE
4500211662	NYS DIV OF HOMELAND SECURITY OFC OF FIRE PREVENTION & CONTROL STE 710 1220 WASHINGTON AVE - BUILDING ALBANY, NY 12226-1799 US	WPO - NYS OFFICE OF FIRE PREVENTION & CONTROL	S	B	7	N	N	1		175,000	75,000	75,000	4,472	1/1/2012	O	12/31/2016	
4500211763	DAVIS VISION INC 175 EXPRESS ST PLAINVIEW, NY 11803 US	THIRD PARTY ADMINISTRATION SERVICES FOR VISION	S	B		N	N	4		11,558	7,086	2,613	448,651	1/1/2012	O	12/31/2016	
4500211806	CREATIVE MEDIA AGENCY LLC 393 JERICHO TPKE-3RD FL MINEOLA, NY 11501 US	MEDIA PUBLICATION SERVICES	P	B		N	N	3		600,000	151,349	58,317	0	1/1/2012	O	12/31/2016	
4500212024	GOTHAM TECHNOLOGY GROUP 1 PARAGON DR - STE 200 MONTVALE, NJ 7645 US	PURCHASE OF 5 YEARS MAINTENANCE ON INFOBLOX HARDWARE	S	B		F	N	1		65,318	65,318	0	154,564	1/3/2012	O	1/3/2017	
4500212248	EATON CORP 6780 NORTHERN BLVD - STE 500 EAST SYRACUSE, NY 13057-8724 US	LPGP - LEM UNIT CIRCUIT BREAKERS	E	B		N	N	3		2,177,131	2,022,567	3,807	163,916	1/10/2012	O	12/31/2020	
4500213199	DELTA DENTAL OF NEW YORK 1 DELTA DR MECHANICSBURG, PA 17055-6999 US	THIRD PARTY ADMINISTRATIVE SERVICES FOR DENTAL	S	B		N	N	6		357,490	193,574	69,455	314,182	1/1/2012	O	12/31/2016	
4500213229	JOSEPH M BRESS PO BOX 5680 WASHINGTON, DC 20016-1280 US	LABOR NEGOTIATION SERVICES	P	2	1	F	N	1		450,000	135,818	50,329	233,170	1/30/2012	C		12/31/2014
4500213308	LDC CONSTRUCTION CO INC 1920 BASELINE RD GRAND ISLAND, NY 14072-2013 US	NIAGARA POWER PROJECT - MOTOR ISLAND EXCAVATION PHASE	C	B		N	N	4		1,295,245	1,062,075	4,630	1,262,362	2/3/2012	C		12/31/2014
4500213355	PERRAS EXCAVATING INC 1909 ST HWY 420 MASSENA, NY 13662 US	ST. LAWRENCE-FDR POWER PROJECT - LITTE SUCKER BROOK HABITAT IMPROVEMENT	C	B		N	N	6		2,020,000	757,638	0	75,608	1/31/2012	O	1/30/2015	
4500213441	ALDEN RESEARCH LABORATORY INC 30 SHREWSBURY ST HOLDEN, MA 01520-1098 US	PERFORMANCE TESTING & ENGINEERING ANALYSES USING CURRENT METER METHOD AT LPGP	A	B		F	N	2		158,200	82,592	0	30,428	2/3/2012	C		9/30/2014
4500213532	CAMERON TECHNOLOGIES US INC 1000 MCCLAREN WOODS DR CORAOPOLIS, PA 15108-7766 US	NIAGARA POWER PROJECT - DELIVER, FURNISH & DELIVER 18-CHORDAL PATH ULTRASONIC FLOW METHOD	C	B		N	N	2		651,185	620,757	163,419	9,664	2/7/2012	C		10/16/2014

CONTRACT NUMBER	PROVIDER NAME	CONTRACT DESCRIPTION	TYPE	MOA	RNA	OPA	MWBE	BIDS	FRT	TOTAL CONTRACT AMOUNT	TOTAL EXPENDED TO DATE	AMOUNT EXPENDED 2014	CONTRACT BALANCE	DATE OF CONTRACT	O\C	PROJ COMPLETE DATE	DATE CONTRACT COMPLETE
4500213743	UTILITY SYSTEMS DIVISION DBA FOR MAGNETIC INSTRUMENTATION 8431 CASTLEWOOD DR INDIANAPOLIS, IN 46250-1534 US	FURNISH AND DELIVER (1) DFR/PMU AT THE MARCY SUBSTATION	E	B		F	N	5		146,004	136,340	9,380	3,659,846	2/13/2012	O	12/31/2015	
4500213940	UNITED HEALTHCARE SERVICES INC ONE MADISON AVE NEW YORK, NY 10010-3690 US	THIRD PARTY ADMINISTRATIVE SERVICES FOR MANAGED HEALTH CARE	S	B		N	N	5		6,613,816	2,953,970	992,783	20,182	1/1/2012	O	12/31/2016	
4500214059	UTILITY SYSTEMS DIVISION DBA FOR MAGNETIC INSTRUMENTATION 8431 CASTLEWOOD DR INDIANAPOLIS, IN 46250-1534 US	ONE INTEGRATED DIGITAL FAULT RECORDER (DFR)/PHASOR MEASUREMENT UNITS (PMU) FOR EAST GARDEN CITY SUBSTATION	E	1	8	F	N	1		84,714	64,532	64,532	8,612	2/21/2012	O	10/30/2015	
4500214241	APPLIED ECOLOGICAL SERVICES INC 17921 W SMITH RD BRODHEAD, WI 53520-9355 US	NIAGARA POWER PROJECT - MOTOR ISLAND SHORELINE RESTORATION & HABITAT IMPROVEMENT PROJECT	C	B		N	N	4		431,132	422,520	75,503	139,320	3/1/2012	C		12/31/2014
4500214473	POWERRUNNER LLC 145 SOUTH RD BRENTWOOD, NH 03833-6301 US	LONG-TERM MARKET 5 YEAR MAINTENANCE ON POWER RUNNER SOFTWARE	S	B		F	N	1		348,300	208,980	139,320	110,730	12/1/2012	O	12/1/2017	
4500215362	ULTRA ELECTRONICS OCEAN SYSTEMS 115 BAY STATE DR BRAINTREE, MA 02184-5203 US	CRESCENT & VISCHER FERRY-INSTALLATION, MAINTENANCE. & REMOVAL OF THE ACOUSTIC FISH DETERRENT SYSTEMS	S	B		N	N	1		110,730	0	0	97,382	4/1/2012	O	3/31/2017	
4500215367	THE TELX GROUP INC 1 STATE ST - 21ST FL NEW YORK, NY 10004-1561 US	PROVISION OF DISASTER RECOVERY CO-LOCATION SERVICES	E	B		N	N	3		525,778	428,396	153,362	389,172	6/1/2012	O	6/30/2015	
4500215475	PREMIER UTILITY SERVICES LLC STE 3 100 MARCUS BLVD HAUPPAUGE, NY 11788-3749 US	CONSULTING SERVICES FOR BURIED UTILITIES RESPONSE SERVICES	S	B		N	N	3		470,000	80,828	26,996	101,960	3/1/2012	O	3/31/2017	
4500216980	CORPORATE COUNSELING ASSOCIATES INC 475 PARK AVE SOUTH - 5FL NEW YORK, NY 10016 US	PROVIDE EMPLOYEE ASSISTANCE PROGRAM SERVICES	S	B		N	N	4		205,640	103,680	39,680	0	5/2/2012	O	3/31/2017	
4500217446	DELL MARKETING LP 850 ASBURY DR BUFFALO GROVE, IL 60089-4557 US	MS ENTERPRISE AGREEMENT - OGS STATE CONTRACT PT-65196	E	B	7	N	N	1		1,439,450	1,439,450	484,857	135,739	7/1/2012	O	6/30/2015	
4500218653	BVR CONSTRUCTION CO INC 8 KING RD CHURCHVILLE, NY 14428 US	NIAGARA SWITCHYARD STRUCTURES FOUNDATION REPAIRS	C	B		N	N	5		1,222,049	1,086,310	235,779	490,839	5/30/2012	C		10/13/2014

CONTRACT NUMBER	PROVIDER NAME	CONTRACT DESCRIPTION	TYPE	MOA	RNA	OPA	MWBE	BIDS	FRT	TOTAL CONTRACT AMOUNT	TOTAL EXPENDED TO DATE	AMOUNT EXPENDED 2014	CONTRACT BALANCE	DATE OF CONTRACT	O\C	PROJ COMPLETE DATE	DATE CONTRACT COMPLETE
4500219234	J E SHEEHAN CONTRACTING CORP 208 SISSONVILLE RD POTSDAM, NY 13676-3563 US	ST. LAWRENCE-FDR POWER PROJECT - NICHOLS ISLAND HABITAT IMPROVEMENT PROJECT	C	B		N	1	2		3,293,050	2,802,211	375,478	553,898	7/2/2012	O	6/30/2015	
4500219576	MAC PRODUCTS INC 60 PENNSYLVANIA AVE KEARNY, NJ 7032 US	HIGH PRESSURE FLUID FILLED (HPFF) CABLE PRESSURIZATION PLANTS FOR THE NIAGARA POWER PROJECT	C	B		F	N	1		1,990,429	1,436,531	422,017	171,490	7/9/2012	O	7/8/2015	
4500219697	STIEGLITZ SNYDER ARCHITECTURE 425 FRANKLIN ST BUFFALO, NY 14202-1301 US	ST. LAWRENCE-FDR POWER PROJECT - DESIGN SERVICES FOR THE NEW NATURE CENTER	A	B		N	N	6		580,756	409,266	168,260	6,294	8/1/2012	O	7/31/2015	
4500220044	FIRST ENVIRONMENT INC 91 FULTON ST - STE 1 BOONTON, NJ 07005-1942 US	AGREEMENT FOR VERIFICATION SERVICES OF REPORTED INVENTORY TO THE CLIMATE REGISTRY AS A TRANSITIONAL REPORTER FOR 2011 DATA	P	B		N	N	1		45,000	38,706	14,340	90,283	7/2/2012	O	6/27/2015	
4500220355	DUANE MORRIS LLP 1540 BROADWAY NEW YORK, NY 10036-4086 US	OUTSIDE COUNSEL SERVICES FOR DESIGN AND DRAFTING OF CONSTRUCTION CONTRACTS FOR ENERGY EFFICIENT PROJECTS	L	C	9	N	N	1		300,000	209,717	112,309	350,000	8/1/2012	O	7/31/2016	
4500220521	NEW ELECTRICITY TRANSMISSION SOFTWARE SOLUTIONS 22 WEIR HILL RD SUDBURY, MA 1776 US	DYNAMIC LINE RATING PROJECT	P	1	8	F	N	1		550,000	200,000	100,000	12,451	7/31/2012	O	7/30/2015	
4500220581	M J BRADLEY & ASSOCIATES LLC 1000 ELM ST - 2ND FL MANCHESTER, NH 03101-1730 US	ARRA FUNDED HYBRID ELECTRIC SCHOOL BUS FIELD TEST DATA ANALYSIS PHASE TWO	P	2	8	F	N	1		101,000	88,549	0	32,174	8/1/2012	C		1/30/2014
4500221669	WINSTON & STRAWN LLP 1700 K ST NW WASHINGTON, DC 20006-3817 US	LEGAL SERVICES RELATED TO THE NY TRANSMISSION OWNERS COMMITTEE	L	C	9	F	N	1		150,000	117,826	1,574	0	8/29/2012	C		8/23/2014
4500222063	CAREERBUILDER LLC CAREERBUILDER.COM 200 N LA SALLE ST - STE 1100 CHICAGO, IL 60601-1084 US	RECRUITMENT SERVICES (SOURCE AND SCREEN)	P	B		F	N	13		13,500	13,500	6,750	188,372	9/10/2012	O	3/31/2017	
4500222851	NEWMARK & COMPANY REAL ESTATE INC 125 PARK AVE - 12TH FL NEW YORK, NY 10017-5690 US	REAL ESTATE BROKERAGE FEES AT 123 MAIN STREET	P	2	9	N	N	1		400,000	211,628	6,109	558,799	9/11/2012	C		9/1/2014
4500222931	BUFFALO ENVIRONMENTAL CONSULTANTS INC 7815 BUFFALO AVE NIAGARA FALLS, NY 14304-4221 US	ENVIRONMENTAL, HEALTH & SAFETY PROFESSIONAL SUPPORT NIAGARA POWER PROJECT	P	B		N	N	12		1,000,000	441,201	204,627	22,036	10/1/2012	O	9/30/2017	

CONTRACT NUMBER	PROVIDER NAME	CONTRACT DESCRIPTION	TYPE	MOA	RNA	OPA	MWBE	BIDS	FRT	TOTAL CONTRACT AMOUNT	TOTAL EXPENDED TO DATE	AMOUNT EXPENDED 2014	CONTRACT BALANCE	DATE OF CONTRACT	O\C	PROJ COMPLETE DATE	DATE CONTRACT COMPLETE
4500223158	TRANSWAVE COMMUNICATION SYSTEMS INC 9020 WEHRLE DR CLARENCE, NY 14031 US	INSTALLATION OF NEW DIGITAL DATA MICROWAVE SYSTEM	E	B		N	N	1		304,418	282,382	0	90,492	10/5/2012	C		6/27/2014
4500223446	ORACLE AMERICA INC 500 ORACLE PKWY REDWOOD CITY, CA 94065-1677 US	ORACLE MAINTENANCE ON LONG TERM MARKET FORECASTING SOFTWARE	S	B		F	N	1		177,049	86,557	43,279	829	11/16/2012	O	11/15/2016	
4500223661	QUALITY INSPECTION SERVICES INC DBA FOR APPLUS RTD USA 37 FRANKLIN ST - STE 400 BUFFALO, NY 14202-4117 US	ON CALL TESTING AND LABORATORY SERVICES	S	B		N	N	2		237,374	236,545	90,136	4,808,452	10/31/2012	C		3/31/2014
4500224214	LVI DEMOLITION SERVICES INC 32 WILLIAMS PKWY EAST HANOVER, NJ 07936-2105 US	POLETTI DECONSTRUCTION PROJECT	C	B		N	N	4		23,575,673	18,767,221	12,115,404	0	10/1/2012	O	7/31/2015	
4500225051	GSS INFOTECH INC 1762 CENTRAL AVE ALBANY, NY 12205-4786 US	ANNUAL MAINTENANCE FOR FUJITSU SCANNERS - GSA SCHEDULE GS-35F-4342D	S	B	7	N	N	1		7,054	7,054	0	1,169,573	1/16/2013	C		1/15/2014
4500225140	TBEA USA CORP 3452 E FOOTHILL BLVD STE 1020 PASADENA, CA 91107-6020 US	DESIGN, FURNISH, DELIVER .& I ONE 3-PHASE SHUNT REACTOR	E	B		F	N	4		2,257,738	1,088,165	1,088,165	0	11/21/2012	O	3/31/2015	
4500225577	ESVA INC 116 TAZEWELL AVE CAPE CHARLES, VA 23310-3128 US	ANNUAL MAINTENANCE METALOGIX SOFTWARE-GSA SCHEDULE GS-35F-0333W	S	B	7	N	N	1		5,774	5,774	0	0	1/31/2013	C		1/30/2014
4500226158	ORACLE AMERICA INC 500 ORACLE PKWY REDWOOD CITY, CA 94065-1677 US	PURCHASE OF ORACLE SOFTWARE AND MAINTENANCE FOR EDRMC	S	B		F	N	1		263,520	263,520	11,880	3,385	12/27/2012	C		2/13/2014
4500226210	LEONARD POWERS INC 442 W 49TH ST NEW YORK, NY 10019-7209 US	FDNY SOLAR THERMAL HOT WATER SYSTEMS	C	B		N	N	6		312,615	309,230	166,630	87,969	3/7/2013	C		3/6/2014
4500226227	VERSONA SYSTEMS LLC 3100 TIMMONS LN - STE 401 HOUSTON, TX 77027-5904 US	BARCODE SOFTWARE SOLUTION WITH 5 YEARS MAINTENANCE	S	B		F	N	4		424,165	336,196	31,985	9,798	12/21/2012	O	12/31/2017	
4500226250	AXYON CONSULTING LLC 2745 DALLAS PKWY STE 300 PLANO, TX 75093-8729 US	DATA MANAGEMENT SOFTWARE & MAINTENANCE	S	B	8	N	N	3		186,510	176,712	0	253,248	12/31/2012	O	12/31/2017	

CONTRACT NUMBER	PROVIDER NAME	CONTRACT DESCRIPTION	TYPE	MOA	RNA	OPA	MWBE	BIDS	FRT	TOTAL CONTRACT AMOUNT	TOTAL EXPENDED TO DATE	AMOUNT EXPENDED 2014	CONTRACT BALANCE	DATE OF CONTRACT	O\C	PROJ COMPLETE DATE	DATE CONTRACT COMPLETE
4500226261	HEALTH QUEST URGENT MEDICAL CARE PRACTICE PC 1530 ROUTE 9 WAPPINGERS FALLS, NY 12590-4131 US	MEDICAL SERVICES AND RECORD RETENTION	P	B		N	N	2		322,500	69,252	41,142	0	1/1/2013	O	12/31/2017	
4500226490	ASPEN INC 49 N SAN MATEO DR SAN MATEO, CA 94401-2865 US	ANNUAL MAINTENANCE - ASPEN	S	1	8	N	N	1		8,193	8,193	0	8,072	2/1/2013	C		1/31/2014
4500226563	LAYNE CHRISTENSEN CO 1126 LINCOLN AVE HOLBROOK, NY 11741-2260 US	FLYNN POWER PROJECT-FURNISH, DELIVER, INSTALL WELL WATER PUMPS (2) REPLACEMENT PROJECT	C	B		N	N	3		176,552	168,480	91,000	0	1/8/2013	C		3/31/2014
4500226732	NORTHLINE UTILITIES LLC 15 SCHOOL LN - STE 200 AU SABLE FORKS, NY 12912 US	FURNISH DELIVER AND INSTALL CABLE TRAYS - STL	C	C	8	F	1	1		277,169	277,169	38,268	10,117,342	1/10/2013	C		3/31/2014
4500226810	SMIT TRANSFORMATOREN BV 120 VARNFIELD DR - STE E SUMMERVILLE, SC 29483-7313 US	F D & I SIX AUTO-TRANSFORMERS	E	B		F	N	10		16,824,890	6,707,548	6,682,817	0	1/14/2013	O	12/31/2016	
4500226835	ORACLE AMERICA INC 1001 SUNSET BLVD ROCKLIN, CA 95765-3702 US	ORACLE MAINTENANCE - OGS STATE CONTRACT - PT-64000	S	B	7	N	N	1		185,980	185,980	92,990	0	5/30/2013	C		5/30/2014
4500226836	ORACLE AMERICA INC 1910 ORACLE WY RESTON, VA 20190-4733 US	ORACLE MAINTENANCE - OGS STATE CONTRACT PT-64000	S	B	7	N	N	1		14,710	14,710	3,678	45,001	2/10/2013	C		2/9/2014
4500226992	NORTHLINE UTILITIES LLC 15 SCHOOL LN - STE 200 AU SABLE FORKS, NY 12912 US	765KV TRANSFORMER REMOVAL PROJECT	C	B		N	1	4		569,607	524,606	238,196	10,362	1/16/2013	C		12/31/2014
4500227034	POWERRUNNER LLC 145 SOUTH RD BRENTWOOD, NH 03833-6301 US	ENERGY & DISTRIBUTION RATE MODELING & COMPARISON IMPLEMENTATION	P	B		F	N	1		390,606	380,244	216,905	12,243	2/13/2013	C		2/12/2014
4500227040	REINHARD-MADISON APPROACH STAFFING DBA MADISON APPROACH STAFFING INC 7-11 S BROADWAY - STE 206 WHITE PLAINS, NY 10601-3520 US	TEMPORARY HELP FOR TRAVEL DESK	P	B	7	N	3	1		42,000	29,757	4,004	0	1/17/2013	C		1/22/2014
4500227323	LASCON INC 185 SUMMERFIELD ST FL 2 SCARSDALE, NY 10583-5425 US	SNOW REMOVAL	S	M	8	N	1	1		116,162	116,162	46,967	1,011,164	1/24/2013	C		1/23/2014
4500227382	RIMINI STREET INC 7251 W LAKE MEAD BLVD - STE 300 LAS VEGAS, NV 89128-8380 US	SAP MAINTENANCE & SUPPORT SERVICES	S	B		N	N	6		1,600,000	588,836	304,418	3,000	1/25/2013	O	1/24/2016	

CONTRACT NUMBER	PROVIDER NAME	CONTRACT DESCRIPTION	TYPE	MOA	RNA	OPA	MWBE	BIDS	FRT	TOTAL CONTRACT AMOUNT	TOTAL EXPENDED TO DATE	AMOUNT EXPENDED 2014	CONTRACT BALANCE	DATE OF CONTRACT	O\C	PROJ COMPLETE DATE	DATE CONTRACT COMPLETE
4500227517	CAMBRIDGE TECHNOLOGY ENTERPRISES INC 1 MAIN ST - STE 530 CAMBRIDGE, MA 02142-1531 US	SMARTSHIFT SMART DEVELOP LIC & SVC	E	B	8	N	N	3		17,400	14,400	0	41,558	1/29/2013	C		1/28/2014
4500227528	RIZZO & DIGIACCO CPA'S PLLC 69B MONROE AVE PITTSFORD, NY 14534 US	AUDIT OF NYPA'S DEFERRED COMPENSATION PLAN FROM 2013 - 2017	P	B		N	N	3		50,000	8,442	0	5,711,576	1/29/2013	O	2/22/2018	
4500227901	TIME WARNER CABLE INC 20 CENTURY HILL DR LATHAM, NY 12110-2116 US	WIDE AREA NETWORK BACKBONE	S	B		F	N	2		7,542,676	1,831,100	780,100	0	1/1/2013	O	12/31/2019	
4500227902	LEAD DATA TECHNOLOGIES INC 55 OLD TURNPIKE RD STE 604 NANUET, NY 10954 US	CHECKPOINT APPLICATIONS - OGS STATE CONTRACT PT-61429	E	B	7	N	N	1		16,477	16,477	0	781,624	3/4/2013	C		3/3/2014
4500228245	NYC TAXI & LIMOUSINE COMMISSION 33 BEAVER ST - FL 22 NEW YORK, NY 10004-2738 US	RAPID CHARGING EQUIPMENT	E	1	9	N	N	1		20,000	0	0	23,604	2/13/2013	O	2/10/2015	
4500228250	AIRMATIC COMPRESSOR SYSTEMS INC 700 WASHINGTON AVE CARLSTADT, NJ 07072-3007 US	NYCT JAMAICA & PITKIN MAINTENANCE SHOP GAS FIRED INFRARED HEATING SYSTEM PROJECT	C	B		F	N	3		1,949,771	1,168,147	1,051,108	0	2/13/2013	C		12/31/2014
4500228309	RICOH USA INC 2500 WESTCHESTER AVE - STE 113 PURCHASE, NY 10577-2515 US	RICOH TO FURNISH AND DELIVER TONER CARTRIDGES TO NYPA	E	B	8	N	N	4		125,000	101,396	85,317	19,075	2/25/2013	O	2/24/2015	
4500228310	AL MARTINELLO PLUMBING & HEATING INC 4 N STONE AVE ELMSFORD, NY 10523-2637 US	PLUMBING SERVICES - WPO	S	M	8	N	1	1		16,159	16,159	0	7,355	2/19/2013	C		1/3/2014
4500228343	SUSAN P TOLCHIN 22 COLONIAL RD WHITE PLAINS, NY 10605-2212 US	STRATEGIC COMMUNICATIONS CONSULTANT	P	B		N	N	6		172,000	152,925	74,175	15,999,947	2/15/2013	O	3/31/2015	
4500228396	REINHARD-MADISON APPROACH STAFFING DBA MADISON APPROACH STAFFING INC 7-11 S BROADWAY - STE 206 WHITE PLAINS, NY 10601-3520 US	TEMPORARY STAFFING FOR ELEARNING DEVELOPER/CAMTASIA EXPERT	S	B	7	N	3	1		133,458	132,260	43,032	0	2/21/2013	C		3/1/2014
4500228537	ALSTOM GRID INC DISCONNECT SWITCHES DIV 11 GUTTMAN BLVD CHARLEROI, PA 15022-1016 US	FURNISH AND DELIVER DISCONNECT SWITCH	E	B		F	N	2		34,255	26,900	0	1,680	2/22/2013	O	5/31/2015	

CONTRACT NUMBER	PROVIDER NAME	CONTRACT DESCRIPTION	TYPE	MOA	RNA	OPA	MWBE	BIDS	FRT	TOTAL CONTRACT AMOUNT	TOTAL EXPENDED TO DATE	AMOUNT EXPENDED 2014	CONTRACT BALANCE	DATE OF CONTRACT	O\C	PROJ COMPLETE DATE	DATE CONTRACT COMPLETE
4500228543	ABB INC 940 MAIN CAMPUS DR RALEIGH, NC 27606-5211 US	GENERATOR STEP UP (GSU) TRANSFORMERS PROJECT AT THE ST. LAWRENCE POWER PROJECT	C	B		F	N	8		24,353,657	8,353,710	8,239,128	13,156	1/23/2013	O	12/31/2017	
4500228569	ADOBE SYSTEMS INC 345 PARK AVE SAN JOSE, CA 95110-2704 US	ADOBE SYSTEMS' ADOBE ECHOSIGN ENTERPRISE LICENSE	S	C	5	F	N	4		14,400	14,400	0	100,870	2/28/2013	C		2/26/2014
4500228582	AON FIRE PROTECTION ENGINEERING OF ILLINOIS PC 1600 SUMMER ST - 6TH FL STAMFORD, CT 06905-5125 US	ENGINEERING ASSESSMENT OF SAFETY SYSTEMS	P	B		N	N	10		73,912	72,232	9,407	0	2/22/2013	C		2/1/2014
4500228612	MUTUALINK INC 1269 SOUTH BROAD ST WALLINGFORD, CT 06492-1737 US	VIDEOCONFERENCING EQPT - OGS STATE CONTRACT - PT64775	E	B	7	N	N	1		14,336	1,180	0	0	3/11/2013	C		3/12/2014
4500228780	BOOZ & CO (N A) INC 901 MAIN ST - STE 6500 DALLAS, TX 75202-5602 US	WPO: CONSULTING SERVICES	P	2	9	N	N	1		495,000	394,130	0	0	2/28/2013	C		1/27/2014
4500228794	PRESIDIO NETWORKED SOLUTIONS INC 10 6TH RD WOBURN, MA 01801-1735 US	PROFESSIONAL SERVICES - BOP IP EQPT-OGS STATE CONTRACT PT-64450	S	B	7	N	N	1		17,710	17,710	7,716	4,500	3/25/2013	C		3/24/2014
4500228907	CARAHSOFT TECHNOLOGY CORP 12369 SUNRISE VALLEY DR - STE D-2 RESTON, VA 20191 US	ANNUAL JBOSS APPLICATION MAINTENANCE - GSA SCHEDULE GS-35F-0131R	S	B	7	N	N	1		8,434	8,434	0	595	3/3/2013	C		2/19/2014
4500228920	AMTEL INC 900 LAFAYETTE ST - STE 506 SANTA CLARA, CA 95050-4967 US	MOBILE DEVICE MANAGEMENT MAINTENANCE -	S	C		N	N	3		32,315	32,315	0	0	2/15/2013	C		2/14/2014
4500228956	ALSTOM GRID INC 1 POWER LN CHARLEROI, PA 15022-1082 US	345 KV SF6 CIRCUIT BREAKER FOR COOPERS CORNERS SHUNT REACTOR PROJECT	E	B		F	N	4		231,300	226,800	226,800	0	3/4/2013	O	6/30/2015	
4500229047	CITY UNIVERSITY OF NEW YORK CUNY 535 E 80TH ST NEW YORK, NY 10021 US	CUNY INTERNET METERING PHASE III TECHNOLOGY UPDATE	C	1	9	N	N	1		10,347	9,752	9,752	0	3/7/2013	C		3/6/2014
4500229284	CITRIX SYSTEMS INC 851 WEST CYPRESS CREEK RD FORT LAUDERDALE, FL 33309 US	CITRIX ANNUAL MAINTENANCE	S	B	7	N	N	1		7,920	7,920	0	1,210	4/30/2013	C		4/30/2014
4500229407	ASSETWORKS INC 4275 EXECUTIVE SQ - STE 300 LA JOLLA, CA 92037-8408 US	MAXIMUS FASUITEFOCUS FA MAINTENANCE - OGS STATE CONTRACT PT-60412	S	B	7	N	N	1		27,265	27,265	0	0	4/1/2013	C		3/31/2014

CONTRACT NUMBER	PROVIDER NAME	CONTRACT DESCRIPTION	TYPE	MOA	RNA	OPA	MWBE	BIDS	FRT	TOTAL CONTRACT AMOUNT	TOTAL EXPENDED TO DATE	AMOUNT EXPENDED 2014	CONTRACT BALANCE	DATE OF CONTRACT	O\C	PROJ COMPLETE DATE	DATE CONTRACT COMPLETE
4500229444	ABB INC 940 MAIN CAMPUS DR RALEIGH, NC 27606-5211 US	SERIES CAPACITOR STUDY	P	B	8	F	N	2		222,500	222,500	67,500	0	3/14/2013	C		12/31/2014
4500229466	CEMTEK SYSTEMS INC 2013 SOUTH WOOD AVE LINDEN, NJ 7036 US	500MW: CEMS HARDWARE MAINTENANCE	P	B		F	N	2		81,156	79,946	73,173	2,433,880	4/1/2013	C		3/31/2014
4500229483	LEAD DATA TECHNOLOGIES INC 55 OLD TURNPIKE RD STE 604 NANUET, NY 10954 US	ANNUAL PLXROUTED PROVISIONAL SERVICES	S	1	8	N	N	1		114,858	114,858	0	0	3/18/2013	C		3/17/2014
4500229588	A & F ELECTRICAL TESTING INC PO BOX 446 SAINT JAMES, NY 11780-0446 US	ELECTRICAL TESTING - SUFFOLK STATE OFFICE BUILDING	C	2	8	N	3	1		88,350	88,350	12,350	1,266,584	3/20/2013	C		3/19/2014
4500229795	THE FRANKLIN COMPANY CONTRACTORS INC 22-04 119TH ST COLLEGE POINT, NY 11356-2516 US	POLETTI FUEL OIL YARD DIKE WALL DEMOLITION PROJECT	C	B		N	N	3		7,535,831	5,101,951	3,684,770	0	3/22/2013	O	3/21/2015	
4500229890	DELL COMPUTER CORP ONE DELL WAY ROUND ROCK, TX 78682 US	ORACLE CREATIVE CLOUD SOFTWARE - OGS CONTRACT PT-65191	E	B	7	N	N	3		5,367	5,367	0	0	4/1/2013	C		3/31/2014
4500229994	CRANE HOGAN STRUCTURAL SYSTEMS INC 3001 BROCKPORT RD SPENCERPORT, NY 14559 US	DAM FACE CONCRETE REPAIRS - INSPECTION AND RESTORATION	C	B		N	N	1		9,297,344	8,030,760	5,418,552	3,019	3/27/2013	C		12/31/2014
4500230031	STRUCTURE WORKS INC 43 MILL ST DOVER PLAINS, NY 12522-5123 US	FIRE ALARM SYSTEM SERVICES	S	M	8	N	1	1		32,240	32,240	21,173	2,335	4/8/2013	C		4/7/2014
4500230144	JOHNSON CONTROLS INC 130 JOHN MUIR DR - STE 100 AMHERST, NY 14228-1139 US	CARD READERS FOR NERC CIP	S	1	8	N	N	1		66,698	66,698	66,698	19,001	4/2/2013	C		3/31/2014
4500230354	LOPEZ & ASSOCIATES INC 1010 NORTHERN BLVD - STE 208 GREAT NECK, NY 11021 US	GRADING ENTRY LEVEL EXAMS & CREATING NEW TESTS	P	M	8	N	N	1		30,000	26,981	13,006	51,327	4/9/2013	C		4/8/2014
4500230377	GOTHAM GOVERNMENT SOLUTIONS LLC 1 PARAGON DR STE 200 MONTVALE, NJ 07645-1728 US	LABOR - CITRIX XENDESKTOP POC - GSA SCHEDULE GS-35F-060AA	S	B	7	N	N	1		10,893	8,558	0	0	4/8/2013	C		3/24/2014
4500230386	JOHN W DANFORTH CO INC 300 COLVIN WOODS PKWY TONAWANDA, NY 14150-6908 US	POWER VISTA CHILLER UPGRADE AT NIAGARA POWER PROJECT	E	B		N	N	3		466,768	447,767	84,127	0	4/9/2013	C		12/1/2014
4500230394	JOHN W DANFORTH CO INC 300 COLVIN WOODS PKWY TONAWANDA, NY 14150-6908 US	SERVICE AND RELAY BUILDING COOLING TOWER UPGRADE PROJECT AT NIAGARA POWER PROJECT	E	B		N	N	3		996,976	945,649	152,299	0	4/9/2013	C		12/1/2014

CONTRACT NUMBER	PROVIDER NAME	CONTRACT DESCRIPTION	TYPE	MOA	RNA	OPA	MWBE	BIDS	FRT	TOTAL CONTRACT AMOUNT	TOTAL EXPENDED TO DATE	AMOUNT EXPENDED 2014	CONTRACT BALANCE	DATE OF CONTRACT	O\C	PROJ COMPLETE DATE	DATE CONTRACT COMPLETE
4500230440	SHI INTERNATIONAL CORP 5 W BANK ST COLD SPRING, NY 10516-2219 US	ANNUAL MAINTENANCE - NITROGUARD - OGS STATE CONTRACT PT-65193	S	B	7	N	N	1		29,850	29,850	0	0	4/16/2013	C		4/30/2014
4500230613	DEVELOPER EXPRESS INC 801 N BRAND BLVD - STE 850 GLENDALE, CA 91203-1272 US	EXPERIENCE ENTERPRISE MAINTENANCE	S	C	6	N	N	4		9,952	9,952	0	0	4/17/2013	C		4/16/2014
4500230615	ENOSERV INC 7780 E 106TH ST TULSA, OK 74133-6843 US	ANNUAL MAINTENANCE - RTS AND VECTOR	S	1	6	N	N	1		13,162	13,162	0	0	6/1/2013	C		5/31/2014
4500230965	THE BRATTLE GROUP 44 BRATTLE ST CAMBRIDGE, MA 02138-3736 US	CONSULTING SERVICES FOR INDEPENDENT REVIEW	P	B	8	F	N	6		990,000	990,000	234,123	0	4/24/2013	C		3/5/2014
4500231015	UNIQUE TECHNICAL SERVICES LLC 34 E MAIN ST - STE 302 SMITHTOWN, NY 11787-2804 US	ELECTRIC TRANSPORTATION PROGRAM	S	1	9	N	N	1		25,000	22,866	17,201	15,370	4/24/2013	C		12/17/2014
4500231017	COMPUTER ASSOC INT'L INC ONE COMPUTER ASSOC PLAZA ISLANDIA, NY 11749 US	ANNUAL CA MAINTENANCE - OGS STATE CONTRACT PT-64273	S	B	7	F	N	1		79,146	79,146	0	84,082	2/28/2013	C		3/14/2014
4500231200	TELCOM SYSTEMS & SERVICES 6556 XMAS TREE DR OREFIELD, PA 18069-3034 US	ANNUAL MAINTENANCE MTS CALL DETAIL RECORDING FOR ALL NYPA LOCATIONS	S	B	5	N	N	1		11,750	11,750	0	139,505	4/30/2013	C		4/30/2014
4500231204	CONTINUANT INC 5050 20TH ST E FIFE, WA 98424-1917 US	SIEMENS PBX MAINTENANCE - GSA SCHEDULE GS-06F-005T	S	B	7	N	N	1		103,658	103,658	0	0	5/1/2013	C		4/30/2014
4500231219	BVR CONSTRUCTION CO INC 8 KING RD CHURCHVILLE, NY 14428 US	UPPER HEAD GATE RAIL REFURBISHMENT PROJECT AT THE NIAGARA POWER PROJECT	C	B		N	N	5		882,120	866,750	294,750	0	5/1/2013	C		1/31/2014
4500231256	IRON MOUNTAIN INFORMATION MANAGEMENT INC 745 ATLANTIC AVE BOSTON, MA 02111-2735 US	TAPE STORAGE	S	B	7	N	N	1		6,000	2,339	2,339	568,275	5/1/2013	C		4/30/2014
4500231450	ERNST & YOUNG LLP 5 TIMES SQ NEW YORK, NY 10036-6540 US	CONSULTANT TO PERFORM AN ASSESSMENT OF NYPA'S PROCUREMENT DEPARTMENT AND INTERNAL AUDIT DEPARTMENT	P	B	9	N	N	4		757,000	672,918	629,396	246,502	5/1/2013	C		7/31/2014
4500231514	ICF RESOURCES LLC 9300 LEE HIGHWAY FAIRFAX, VA 22031-6050 US	CONSULTING SERVICES TO ANALYZE CAYUGA AND DUNKIRK ALTERNATIVE CASE 12-E-0577	P	B	8	F	N	4		495,000	355,495	127,634	304,163	5/8/2013	C		5/7/2014
4500231665	W W PATENAUDE SONS INC 3 BEST AVE MECHANICVILLE, NY 12118 US	COATING OF DRFT TUBE GATES AT CRESCNET & VISCHER FERRY	C	M	8	N	N	1		203,650	191,996	191,996	0	5/13/2013	C		1/1/2014

CONTRACT NUMBER	PROVIDER NAME	CONTRACT DESCRIPTION	TYPE	MOA	RNA	OPA	MWBE	BIDS	FRT	TOTAL CONTRACT AMOUNT	TOTAL EXPENDED TO DATE	AMOUNT EXPENDED 2014	CONTRACT BALANCE	DATE OF CONTRACT	O\C	PROJ COMPLETE DATE	DATE CONTRACT COMPLETE
4500231904	SYSTEMS MANAGEMENT PLANNING INC 75 GOODWAY DR - STE 1 ROCHESTER, NY 14623-3000 US	ANNUAL MAINTENANCE VMWARE	S	M	8	N	3	1		32,169	32,169	0	512,000	5/3/2013	C		5/2/2014
4500231917	WESTCON GROUP NORTH AMERICA INC 14850 CONFERENCE CENTER DR CHANTILLY, VA 20151-3844 US	ANNUAL BLUECOAT MAINTENANCE - GSA SCHEDULE GS-35F-0563U	S	B	7	N	N	1		21,657	21,657	0	3,283	6/1/2013	C		5/31/2014
4500232048	LDC CONSTRUCTION CO INC 1920 BASELINE RD GRAND ISLAND, NY 14072-2013 US	FROG ISLAND WETLAND RESTORATION HIP: DREDGING & CONSTRUCTION	C	B		N	N	3		4,180,106	3,611,831	1,257,707	162,938	5/22/2013	C		12/31/2014
4500232052	STRUCTURAL PRESERVATION SYSTEMS LLC 3521 VERNON BLVD LONG ISLAND CITY, NY 11106-5122 US	FLYNN WATER STORAGE TANKS REFURBISHMENT	C	B		N	N	2		2,592,508	2,346,006	1,118,231	6,321	5/27/2013	O	5/26/2015	
4500232100	ECOLOGY AND ENVIRONMENT INC 368 PLEASANT VIEW DR LANCASTER, NY 14086-1316 US	CONSULTING SERVICES FOR SEQRA REVIEW	P	B	8	N	N	4		495,000	190,837	2,130	0	5/23/2013	C		5/22/2014
4500232106	TECHNICAL BUILDING SERVICES INC 12 E COMMERCE DR BALLSTON SPA, NY 12020 US	BUILDING SERVICES - DIRECT DIGITAL CONTROL(DDC) TO EXISTING VAV (VARIABLE AIR VOLUME)	C	M	8	N	N	1		67,088	67,088	54,788	0	6/6/2013	C		6/5/2014
4500232193	GOMEZ AND SULLIVAN ENGINEERS PC 288 GENESEE ST UTICA, NY 13502 US	2013 FERC PART 12 SAFETY INSPECTION REPORTS FOR GREGORY B. JARVIS AND NIAGARA HYDROELECTRIC PROJECTS	P	B		N	N	5		512,000	0	0	0	5/28/2013	O	12/31/2017	
4500232204	LINITA DESIGN & MANUFACTURING CORP PO BOX 1101 BUFFALO, NY 14201-1101 US	7.5 TON UPGRADE	C	B		N	4	2		933,562	930,279	458,630	12,919	5/28/2013	C		9/27/2014
4500232210	NORTHLINE UTILITIES LLC 15 SCHOOL LN - STE 200 AU SABLE FORKS, NY 12912 US	ALCOA T-LINE RELOCATION PROJECT	C	B		N	1	4		2,772,217	2,609,279	1,933,145	0	5/21/2013	C		8/31/2014
4500232213	EDBAUER CONSTRUCTION 2790 CLINTON ST WEST SENECA, NY 14224 US	NIAGARA SIDEWALK REPLACEMENT PROJECT POWER VISTA AND ADMINISTRATION BUILDING	C	B		N	N	3		604,893	598,572	378,348	327,415	5/28/2013	O	12/31/2015	
4500232217	WILKINS MECHANICAL INC 6923 HERMAN RD SYRACUSE, NY 13209-9718 US	LONG SAULT DAM AIR AND WATER LINE INSTALLATION ST. LAWRENCE POWER PROJECT	C	B		N	3	3		537,151	537,151	38,740	0	5/20/2013	C		4/1/2014

CONTRACT NUMBER	PROVIDER NAME	CONTRACT DESCRIPTION	TYPE	MOA	RNA	OPA	MWBE	BIDS	FRT	TOTAL CONTRACT AMOUNT	TOTAL EXPENDED TO DATE	AMOUNT EXPENDED 2014	CONTRACT BALANCE	DATE OF CONTRACT	O\C	PROJ COMPLETE DATE	DATE CONTRACT COMPLETE
4500232257	MICHELS POWER A DIV OF MICHELS CORP 1775 E SHADY LN NEENAH, WI 54956 US	MOSES-WILLIS CIRCUIT SEPARATION - STL	C	B		F	N	2		3,678,265	3,678,265	3,678,265	3,000	6/7/2013	C		6/6/2014
4500232287	SHI INTERNATIONAL CORP 5 W BANK ST COLD SPRING, NY 10516-2219 US	ANNUAL MAINTENANCE - ROXIO CREATOR - OGS STATE CONTRACT PT-65193	S	B	7	N	N	3		7,739	7,739	0	0	5/29/2013	C		5/28/2014
4500232474	IMAGE MANAGEMENT SYSTEMS INC 239 W 15TH ST NEW YORK, NY 10011-6459 US	SATELLITE EQUIPMENT SERVICE-TELECOMMUNICATION CHARGES	S	2	5	N	N	1		7,947	7,947	0	2,148	6/5/2013	C		6/30/2014
4500232494	PRECISION ENVIRONMENTAL CO 5500 OLD BRECKSVILLE RD INDEPENDENCE, OH 44131-1508 US	CONTROL ROOM ASBESTOS REMEDIATION AND ABATEMENT	C	B		F	N	1		1,989,752	1,976,833	1,976,833	0	9/11/2013	C		9/10/2014
4500232522	LEAD DATA TECHNOLOGIES INC 55 OLD TURNPIKE RD STE 604 NANUET, NY 10954 US	CPES-SS-PREMIUM	S	B	7	N	N	1		24,784	24,784	0	17,546,716	6/15/2013	C		6/14/2014
4500232540	POWER ENGINEERING INC 16632 MILLIKAN AVE - STE B IRVINE, CA 92606 US	POST UPGRADE MECHANICAL TESTING-LEWISTON UNIT 11	P	B		F	N	1		926,557	599,142	599,142	39,404	6/5/2013	O	6/5/2015	
4500232548	LEAD DATA TECHNOLOGIES INC 55 OLD TURNPIKE RD STE 604 NANUET, NY 10954 US	ANNUAL MAINTENANCE CHECKPOINT APPLIANCES OGS CONTRACT PT-61429	S	B	7	N	N	1		244,244	244,244	0	0	6/15/2013	C		6/14/2014
4500232587	AQUIRE SOLUTIONS INC 400 E LAS COLINAS BLVD - STE 500 IRVING, TX 75039-5617 US	SUCCESSION PLANNING UPGRADE	S	1	8	N	N	1		18,000	15,000	15,000	0	8/5/2013	C		1/24/2014
4500232588	EMA INC 1970 OAKCREST AVE SAINT PAUL, MN 55113 US	ASSET MANAGEMENT IMPLEMENTATION - GSA SCHEDULE - GS-35F-0622K	S	B	7	N	N	1		11,410	11,410	10,721	0	6/10/2013	C		1/31/2014
4500232616	SATURN BUSINESS SYSTEMS INC 228 E 45TH ST FL 5 NEW YORK, NY 10017-3303 US	ASSESSMENT OF NYPA ANNUAL BUDGET PROCESS -	S	M	8	N	1	1		36,000	33,852	0	25,579	6/17/2013	C		1/3/2014
4500232626	OPEN TEXT INC SUBSIDIARY FOR OPEN TEXT CORP 600 MONTGOMERY ST - STE 1800 SAN FRANCISCO, CA 94111-2720 US	ANNUAL LIVELINK MAINTENANCE - GSA SCHEDULE GS-35F-0480J	S	B	7	N	N	1		83,178	83,178	0	56,450	7/1/2013	C		6/30/2014
4500232674	ABB INC 940 MAIN CAMPUS DR RALEIGH, NC 27606-5211 US	AUTO-TRANSFORMERS AND REACTORS REFURBISHMENT - CEC	C	B		F	N	1		19,753,114	2,206,398	2,206,398	0	6/11/2013	O	12/31/2018	

CONTRACT NUMBER	PROVIDER NAME	CONTRACT DESCRIPTION	TYPE	MOA	RNA	OPA	MWBE	BIDS	FRT	TOTAL CONTRACT AMOUNT	TOTAL EXPENDED TO DATE	AMOUNT EXPENDED 2014	CONTRACT BALANCE	DATE OF CONTRACT	O\C	PROJ COMPLETE DATE	DATE CONTRACT COMPLETE
4500232713	CANDELA SYSTEMS CORP 148 ROUTE 202 SOMERS, NY 10589-1606 US	LIGHTING AND OCCUPANCY SENSOR INSTALLATION UPGRADE AT THE CRESCENT SCHOOL PS 57X	C	2	8	N	4	1		143,672	104,268	0	0	7/1/2013	C		6/30/2014
4500232727	LABELLA ASSOCIATES PC 300 STATE ST - STE 201 ROCHESTER, NY 14614-1019 US	DEVELOP ENERGY MASTER PLAN FOR THE CITY OF ROCHESTER	P	B		N	N	11		336,700	336,700	336,700	71,805	6/10/2013	C		9/30/2014
4500232751	LABELLA ASSOCIATES PC 300 STATE ST - STE 201 ROCHESTER, NY 14614-1019 US	DEVELOP ENERGY MASTER PLAN FOR THE CITY OF SYRACUSE	P	B		N	N	11		320,200	320,200	320,200	0	6/10/2013	C		9/30/2014
4500232759	LYNDA.COM INC 6410 VIA REAL CARPINTERIA, CA 93013-2925 US	E-LEARNING TRAINING	S	C	8	F	N	3		22,500	22,500	0	22,195	6/17/2013	C		6/16/2014
4500232996	KAPSCH TRAFFICCOM USA INC 4256 HACIENDA DR - STE 100 PLEASANTON, CA 94588-8595 US	NYCT - WIRELESS CONTROL OF RAIL HEATERS, PHASE - III	E	2	8	F	N	1		1,735,117	1,709,538	1,202,652	0	6/18/2013	C		10/16/2014
4500232998	MILLENNIUM MAINTENANCE & ELECTRICAL CONTRACTORS INC 64 FREEMAN ST BROOKLYN, NY 11222-1328 US	LIGHTING AND OCCUPANCY SENSOR INSTALLATION UPGRADE AT THE LILLIAN WEBER SCHOOL PS 84M	C	2	8	N	4	1		170,451	114,001	6,183	0	7/1/2013	C		6/30/2014
4500233008	WENDEL ENERGY SERVICES LLC STE 201 140 JOHN JAMES AUDUBON PKWY AMHERST, NY 14228-1183 US	DEVELOP ENERGY MASTER PLAN FOR THE CITY OF BUFFALO	P	B		N	N	11		725,000	725,000	725,000	0	6/14/2013	C		9/30/2014
4500233011	CITY OF WHITE PLAINS DEPT OF PARKING 7-11 S BROADWAY WHITE PLAINS, NY 10601-3520 US	WPO PARKING PERMITS	S	2	8	N	N	1		124,850	124,850	0	12,000	7/1/2013	C		6/30/2014
4500233049	J HOGAN REFRIGERATION & MECH INC PO BOX 67 - 12 CHAMBERLAIN RD PERU, NY 12972-0067 US	HVAC SYSTEM REPLACEMENT - STL & CEC SUBSTATIONS	E	2	8	N	N	1		199,152	127,347	57,086	0	6/18/2013	O	1/15/2015	
4500233082	OVE ARUP & PARTNERS PC 77 WATER ST NEW YORK, NY 10005-4401 US	DEVELOP ENERGY MASTER PLAN FOR THE CITY OF YONKERS	P	B		N	N	11		370,000	370,000	370,000	230,522	6/18/2013	C		9/30/2014
4500233101	RIVEREDGE ASSOCIATES LLC 58 OLD RIVER RD MASSENA, NY 13662 US	ENVIRONMENTAL MONITORING OF MOSES-WILLIS CIRCUIT SEPARATION PROJECT	S	C	8	N	N	3		40,400	18,205	18,205	24,760	6/19/2013	C		6/18/2014
4500233140	ELECTRICAL SERVICE & SYSTEMS INSTALLATION INC 35 LEE ST BUFFALO, NY 14210-2109 US	NIAGARA FALLS VETERANS MEMORIAL LED LIGHTING PROJECT FURNISH, DELIVER AND INSTALL AT THE NF MEMORIAL PARK.	C	1	1	N	3	1		154,800	154,800	68,295	0	6/20/2013	C		6/6/2014

CONTRACT NUMBER	PROVIDER NAME	CONTRACT DESCRIPTION	TYPE	MOA	RNA	OPA	MWBE	BIDS	FRT	TOTAL CONTRACT AMOUNT	TOTAL EXPENDED TO DATE	AMOUNT EXPENDED 2014	CONTRACT BALANCE	DATE OF CONTRACT	O\C	PROJ COMPLETE DATE	DATE CONTRACT COMPLETE
4500233212	N C C SYSTEMS INC PO BOX 670 POTSDAM, NY 13676 US	AXIS IP CAMERAS W/ACCESSORIES W/USER TRAINING W/INSTALL	E	M	8	N	1	1		18,000	18,000	4,060	0	8/25/2013	C		1/1/2014
4500233237	A VAILLANCOURT LLC ALANE VAILLANCOURT 10364 COUNTY RD CLARENCE, NY 14031-1006 US	LANDSCAPE MAINTENANCE OF UPPER NIAGARA OBSERVATION/INTAKE AREA.	S	M	8	N	3	1		154,720	154,720	93,250	2,132,780	6/21/2013	C		6/19/2014
4500233260	GLOBAL BMU DBA FOR GLOBAL SCAFFOLD DISTB LLC 33 W 19TH ST FL 4 NEW YORK, NY 10011-4333 US	CONSULTING SERVICES - WINDOW CLEANING	S	2	8	N	1	1		20,000	8,000	0	250	6/24/2013	C		6/23/2014
4500233272	MULTI MEDIA COMMUNICATIONS INC 190 ADAMS AVE HAUPPAUGE, NY 11788 US	RADIO EQUIPMENT FOR FCC INITIATIVE.	E	C	8	N	N	3		16,029	16,029	0	14,100	7/22/2013	C		6/23/2014
4500233411	JBH ENVIRONMENTAL INC 194 ATLANTIC AVE GARDEN CITY PARK, NY 11040-5028 US	ABATEMENT WORK FOR PS 84M AND PS 57X FOR THE REMOVAL AND REPLACEMENT OF FIXTURES AND BALLASTS	C	B		N	4	5		687,585	457,063	-770	0	7/1/2013	C		6/30/2014
4500233419	HYUNDAI CORP (USA) C/O HYUNDAI HEAVY INDUSTRIES CO LTD 21250 HAWTHORNE BLVD - STE 775 TORRANCE, CA 90503-5513 US	F.D.&I. TWO GENERATOR STEP-UP TRANSFORMERS	E	B		F	N	9		5,561,942	5,537,182	5,537,182	1,217	6/26/2013	O	7/31/2015	
4500233502	MICROSOFT CORP 3000 BAYPORT DR - STE 480 TAMPA, FL 33607 US	MICROSOFT PREMIER TECHNICAL SUPPORT FOR INFORMATION TECHNOLOGY	E	B	7	F	N	1		79,080	79,080	0	0	6/28/2013	C		6/27/2014
4500233515	NORTHLINE UTILITIES LLC 15 SCHOOL LN - STE 200 AU SABLE FORKS, NY 12912 US	REMEDIATION WORK ON HIGH AND MEDIUM PRIORITY TRANSMISSION LINES	C	B		N	1	3		2,884,770	2,884,770	2,562,505	235,159	6/28/2013	C		8/31/2014
4500233517	HITACHI HVB INC 7250 MCGINNIS FERRY RD SUWANNE, GA 30024-1245 US	FURNISH AND DELIVER 115KV AND 230KV CIRCUIT BREAKERS	E	B		F	N	3		3,172,660	1,039,880	1,039,880	20,285	6/28/2013	O	12/31/2017	
4500233662	CLEARBID INC 48 SENECA ST DOBBS FERRY, NY 10522-1137 US	SENY FAIR MARKET VALUATION AND OTHER SERVICES	P	C		N	N	1		227,150	226,900	197,152	617,489	7/2/2013	C		7/1/2014
4500233678	REINHARD-MADISON APPROACH STAFFING DBA MADISON APPROACH STAFFING INC 7-11 S BROADWAY - STE 206 WHITE PLAINS, NY 10601-3520 US	TEMPORARY ADMINISTRATIVE ASSISTANT SUPPORTING THE POLETTI PLANT	S	1	9	N	3	1		103,000	88,900	62,580	10,507,862	7/15/2013	O	1/31/2015	

CONTRACT NUMBER	PROVIDER NAME	CONTRACT DESCRIPTION	TYPE	MOA	RNA	OPA	MWBE	BIDS	FRT	TOTAL CONTRACT AMOUNT	TOTAL EXPENDED TO DATE	AMOUNT EXPENDED 2014	CONTRACT BALANCE	DATE OF CONTRACT	O\C	PROJ COMPLETE DATE	DATE CONTRACT COMPLETE
4500233748	PRESIDIO NETWORKED SOLUTIONS INC 10 6TH RD WOBURN, MA 01801-1735 US	ADDITIONAL PHONES FOR IP EXPANSION AND 12TH FLOOR	E	B	7	F	N	1		9,699	9,699	0	0	7/8/2013	C		7/7/2014
4500233753	BVR CONSTRUCTION CO INC 8 KING RD CHURCHVILLE, NY 14428 US	SOUTH ACCESS GUARDHOUSE REPLACEMENT PROJECT	C	B		N	N	3		771,913	770,696	453,113	0	7/8/2013	C		7/1/2014
4500233787	DYNTEK SERVICES INC 4440 VON KARMAN AVE - STE 200 NEWPORT BEACH, CA 92660-2011 US	BACKUP SYSTEM UPGRADE, IMPLEMENT TAPELESS BACKUPS, SQL SNAPSHOTS AND NATIVE VMWARE BACKUPS.	E	B	7	F	N	3		448,056	448,056	0	0	7/9/2013	C		7/8/2014
4500233800	JACKSON LEWIS LLP 1 N BROADWAY WHITE PLAINS, NY 10601-2310 US	EMPLOYMENT LITIGATION SERVICES	L	C	1	N	N	3		250,000	14,841	8,640	0	7/3/2013	O	7/3/2016	
4500233804	HAROLD MOORE & ASSOCIATES INC 143 KINGFISHER CIR POOLER, GA 31322-9763 US	CONSULTING SERVICES FOR DESIGN REVIEW OF ABB GSU TRANSFORMERS FOR ST. LAWRENCE.	P	2	8	F	N	1		40,550	20,265	20,265	113,840	7/10/2013	C		7/9/2014
4500233825	EDBAUER CONSTRUCTION 2790 CLINTON ST WEST SENECA, NY 14224 US	NIAGARA SHARED CAMPUS INITIATIVE	C	B		N	N	5		5,500,425	4,882,936	4,345,165	23,883	7/9/2013	O	7/22/2015	
4500233945	ABB INC 940 MAIN CAMPUS DR RALEIGH, NC 27606-5211 US	765KV ASEA REACTORS REFURBISHMENT - STL	C	B		F	N	3		11,987,212	1,479,350	1,479,350	0	6/11/2013	O	12/31/2018	
4500234090	LEAD DATA TECHNOLOGIES INC 55 OLD TURNPIKE RD STE 604 NANUET, NY 10954 US	CHECKPOINT CONSULTING SERVICES	P	B	7	N	N	1		44,000	44,000	44,000	0	7/16/2013	C		7/15/2014
4500234178	MCD MECHANICAL INC 20 CORPORATE CIRCLE ALBNAY, NY 12203-5175 US	INSTALL FAN COIL UNITS FOR WSWHE BOCES	E	2	6	N	N	1		14,715	14,715	14,715	0	7/18/2013	C		12/18/2014
4500234190	DLT SOLUTIONS LLC 13861 SUNRISE VALLEY DR - STE 400 HERNDON, VA 20171-6126 US	UPGRADE FOR AUTOCAD SOFTWARE.	E	B	7	F	N	1		11,611	11,611	0	272,647	7/18/2013	C		7/17/2014
4500234218	LUMENSION SECURITY INC 8660 E HARTFORD DR - STE 300 SCOTTSDALE, AZ 85255-2584 US	2013 ANNUAL MAINTENANCE FOR LUMENSION LPR LICENSES.	P	C	6	F	N	3		6,720	6,720	0	663,752	7/18/2013	C		7/17/2014
4500234265	MICHAEL C FINA CO PO BOX 36208 NEWARK, NJ 07188-6208 US	2013-2018 SERVICE AWARDS	E	B	8	N	N	2		150,000	36,160	15,456	0	7/19/2013	O	7/18/2018	
4500234299	SYSTEMS MANAGEMENT PLANNING INC 75 GOODWAY DR - STE 1 ROCHESTER, NY 14623-3000 US	ANNUAL MAINTENANCE FOR NETWORK APPLIANCE	S	B	7	N	3	1		23,883	0	0	0	4/1/2013	C		3/31/2014

CONTRACT NUMBER	PROVIDER NAME	CONTRACT DESCRIPTION	TYPE	MOA	RNA	OPA	MWBE	BIDS	FRT	TOTAL CONTRACT AMOUNT	TOTAL EXPENDED TO DATE	AMOUNT EXPENDED 2014	CONTRACT BALANCE	DATE OF CONTRACT	O\C	PROJ COMPLETE DATE	DATE CONTRACT COMPLETE
4500234300	SIEMENS INDUSTRY INC 685 EAST MIDDLEFIELD RD MOUNTAIN VIEW, CA 94043-4045 US	SIEMENS ANNUAL MAINTENANCE	S	1	8	N	N	1		220,050	220,050	220,050	9,844	5/1/2013	C		4/30/2014
4500234301	FLOW SCIENCE INC 683 HARKLE RD - STE A SANTA FE, NM 87505-4750 US	FLOW 3D ANNUAL MAINTENANCE	S	C	8	F	N	4		70,000	70,000	0	0	5/14/2013	C		5/13/2014
4500234308	DYNTEK SERVICES INC 4440 VON KARMAN AVE - STE 200 NEWPORT BEACH, CA 92660-2011 US	DYNTEK CONSULTING SERVICES FOR HITACHI DATA PROTECTION SUITE SOFTWARE.	P	B	7	F	N	1		150,000	150,000	150,000	0	7/22/2013	C		7/21/2014
4500234405	DANNIBLE & MCKEE LLP 221 S WARREN ST SYRACUSE, NY 13202 US	CUSTOMER COMPLIANCE AUDITS FOR ECONOMIC PROGRAM JOB COMMITMENTS.	P	B		N	N	3		330,000	57,353	26,397	1,224,329	8/1/2013	O	7/31/2016	
4500234407	PURPLE GENIE INC 415 MADISON AVE - FL 15 NEW YORK, NY 10017-1111 US	EXTERNAL HOSTING SOLUTION	S	B		F	3	4		768,667	104,915	104,915	0	8/1/2013	O	7/31/2018	
4500234410	SIRINA PROTECTION SYSTEMS CORP 112 W 34TH ST - STE 2102 NEW YORK, NY 10120-2401 US	DESIGN, FURNISH, DELIVER, INSTALL, TEST AND COMMISSION: FUEL FORWARDING PUMP SKID FIRE SUPPRESSION SYSTEM	C	B		N	N	2		94,150	94,150	9,415	160,740	5/29/2013	C		1/13/2014
4500234440	CARAHSOFT TECHNOLOGY CORP 12369 SUNRISE VALLEY DR - STE D-2 RESTON, VA 20191 US	2013 MAINTENANCE FOR IBM QRADAR SOFTWARE	E	C	6	F	N	3		9,971	9,971	0	0	7/24/2013	C		7/23/2014
4500234515	SS & C TECHNOLOGIES INC 80 LAMBERTON RD - STE 7 WINDSOR, CT 06095-2150 US	PORTIA CONSULTING SERVICES	P	1	8	N	N	1		34,520	24,676	24,676	0	4/1/2014	O	3/31/2015	
4500234542	SHI INTERNATIONAL CORP 290 DAVIDSON AVE SOMERSET, NJ 08873-4145 US	2013 RED HAT JBOSS ANNUAL MAINTENANCE	S	B	7	N	N	1		65,039	65,039	0	0	7/31/2013	C		7/30/2014
4500234606	ANNESE & ASSOCIATES INC 7 SUTTON PL - STE E BREWSTER, NY 10509-3537 US	NETWORK ENGINEERING SERVICES - OGS STATE CONTRACT PT64525	P	B	7	N	3	1		35,000	35,000	0	0	7/29/2013	C		7/28/2014
4500234693	STARBOARD CONSULTING LLC 2170 W STATE ROAD 434 - STE 124 LONGWOOD, FL 32779-4976 US	MAXIMO 7.5 UPGRADE CONSULTING SERVICES	P	B		F	N	8		3,266,600	2,042,271	1,564,920	0	8/1/2013	O	2/28/2015	
4500234701	ANS ADVANCED NETWORK SERVICES LLC 12 ELMWOOD RD MENANDS, NY 12204-2425 US	INTERNAL SECURITY CONTROLS - OGS CONTRACT PT64252	S	B	7	N	N	1		26,300	26,300	26,300	29,254	8/6/2013	C		8/5/2014

CONTRACT NUMBER	PROVIDER NAME	CONTRACT DESCRIPTION	TYPE	MOA	RNA	OPA	MWBE	BIDS	FRT	TOTAL CONTRACT AMOUNT	TOTAL EXPENDED TO DATE	AMOUNT EXPENDED 2014	CONTRACT BALANCE	DATE OF CONTRACT	O\C	PROJ COMPLETE DATE	DATE CONTRACT COMPLETE
4500234709	MILLENNIUM MAINTENANCE & ELECTRICAL CONTRACTORS INC 64 FREEMAN ST BROOKLYN, NY 11222-1328 US	HELP PROJECT - WARRANTY LABOR FOR SENY HELP PROJECTS	S	2	9	N	4	1		100,000	0	0	0	7/31/2013	C		7/30/2014
4500234862	BRISTOL HARBOR GROUP INC 103 POPPASQUASH RD BRISTOL, RI 02809-1018 US	ENGINEERING, DESIGN AND FABRICATION SUPPORT SERVICES FOR TWO NEW TUG VESSELS - NIA	P	B		F	N	3		239,194	78,454	36,478	28	8/5/2013	O	12/31/2017	
4500234866	THYSSENKRUPP ELEVATOR CORP 59 OTIS ST WEST BABYLON, NY 11704-1415 US	ELEVATOR SERVICES - OGS STATE CONTRACT CMU61AA	S	B	7	N	N	1		65,459	65,459	49,859	0	7/1/2013	C		6/30/2014
4500234925	JAMES H MALOY INC 421 ALBANY SHAKER RD - PO BOX 11016 LOUDONVILLE, NY 12211-1815 US	CIVIL REPAIRS AT VISCHER FERRY AND CRESCENT PROJECTS AT VISCHER FERRY AND CRESCENT POWER PROJECTS	C	B		N	1	4		626,283	626,283	43,608	0	8/6/2013	C		5/31/2014
4500235054	PDI NINTH HOUSE DBA FOR PERSONNEL DECISIONS 33 S 6TH ST STE 4900 MINNEAPOLIS, MN 55402-3716 US	PROFILOR SERVICES	S	2	6	N	N	1		5,000	5,000	0	0	7/30/2013	C		6/10/2014
4500235072	NORTHEAST CONTROLS INC PO BOX 275 UPPER SADDLE RIVER, NJ 7458 US	FULL INSERTION TYPE FLOW-METERS	E	1	1	F	N	1	*	19,969	19,969	0	0	8/19/2013	C		1/13/2014
4500235105	NATIONAL URBAN FELLOWS INC 989 AVE OF THE AMERICAS - STE 400 NEW YORK, NY 10018-5410 US	MENTORING SERVICES	S	1	8	N	N	1		65,000	65,000	0	0	7/1/2013	C		6/27/2014
4500235178	EDBAUER CONSTRUCTION 2790 CLINTON ST WEST SENECA, NY 14224 US	SOUTH ACCESS ROAD IMPROVEMENTS	C	B		N	N	3		4,128,942	4,099,688	3,533,688	6,212	8/13/2013	O	8/12/2015	
4500235195	HEWLETT PACKARD CO ORDER ENTRY 13831 CHALCO VALLEY PARKWAY OMAHA, NE 68138 US	HP LASERJET ENTERPRISE 700 COLOR MFP M775F (OPEN MARKET ITEM)	E	B	7	F	N	1		6,213	6,213	0	34,500	8/14/2013	C		8/14/2014
4500235238	JOHNSON CONTROLS INC 130 JOHN MUIR DR - STE 100 AMHERST, NY 14228-1139 US	CARD ACCESS FURNISH, DELIVER, INSTALL - OGS STATE CONTRACT PT-63103	S	B	7	N	N	2		256,524	256,496	174,242	0	9/1/2013	C		8/31/2014

CONTRACT NUMBER	PROVIDER NAME	CONTRACT DESCRIPTION	TYPE	MOA	RNA	OPA	MWBE	BIDS	FRT	TOTAL CONTRACT AMOUNT	TOTAL EXPENDED TO DATE	AMOUNT EXPENDED 2014	CONTRACT BALANCE	DATE OF CONTRACT	O\C	PROJ COMPLETE DATE	DATE CONTRACT COMPLETE
4500235275	HEWLETT PACKARD CO ORDER ENTRY 13831 CHALCO VALLEY PARKWAY OMAHA, NE 68138 US	HP COLOR LASERJET ENTERPRISE CP4525DN PRINTER AND 500-SHEET PAPER TRAY	E	B	7	F	N	1		6,206	6,206	0	0	8/15/2013	C		8/14/2014
4500235288	PRESENTATION PRODUCTS INC 632 W 28TH ST - 7TH FL NEW YORK, NY 10001-1117 US	SMART BOARD 885 WITH UX60 PROJECTOR AND SMART MEETING PRO	E	B	7	N	N	1		16,695	16,695	16,695	0	8/15/2013	C		8/14/2014
4500235290	PRESENTATION PRODUCTS INC 632 W 28TH ST - 7TH FL NEW YORK, NY 10001-1117 US	SMART BOARD 885 WITH UX60 PROJECTOR AND SMART MEETING PRO	E	B	7	N	N	1		12,235	12,235	12,235	114,444	8/15/2013	C		8/14/2014
4500235308	MUNICIPAL ELECTRIC UTILITIES ASSOC OF NEW YORK STATE PO BOX 387 SOLVAY, NY 13209-0387 US	MUNICIPAL ALTERNATE FUEL VEHICLE PROGRAM	E	1	9	N	N	1		27,948	27,948	0	0	8/21/2013	O	8/20/2016	
4500235317	IMMIXTECHNOLOGY INC 8444 WESTPARK DR - STE 200 MCLEAN, VA 22102-5112 US	ANNUAL MAINTENANCE - SILENTRUNNER SENTINEL - GSA SCHEDULE GS-35F-0265X	S	B	7	N	N	1		17,901	17,901	0	3,616	9/1/2013	C		8/31/2014
4500235408	212/HARAKAWA INC TWO TWELVE 902 BROADWAY FL 20 NEW YORK, NY 10010-6002 US	BUILD SMART NY ANNUAL REPORT DESIGN	P	M	8	N	4	2		75,116	68,904	56,044	0	8/19/2013	C		8/18/2014
4500235484	HEWLETT PACKARD FINANCIAL SERVICES 200 CONNELL DR - STE 5000 BERKELEY HEIGHTS, NJ 07922-2816 US	XEROX D95 COPIER B/W COPIES WESTCHESTER CTY. CONTRACT IT-1169 SCHEDULE A-2 AMENDMENT 2	E	B	7	N	N	1		45,000	10,500	10,500	0	8/26/2013	O	8/25/2018	
4500235502	KEMCO INDUSTRIES LLC 70 KEYES CT SANFORD, FL 32773 US	FURNISH & DELIVER PACKARD 194 LINE SYSTEM UPGRADE	E	B		N	N	5		230,983	230,983	230,983	0	8/22/2013	C		10/31/2014
4500235613	US ARMY CORPS OF ENGINEERS BUFFALO DISTRICT 1776 NIAGARA ST BUFFALO, NY 14207-3199 US	FLOOD DAMAGE STUDY FOR THE UPPER NIAGARA RIVER AND TONAWANDA CHANNEL	A	1		N	N	1		42,000	42,000	0	0	8/23/2013	C		3/31/2014
4500235666	GLOBALSTAR INC GLOBALSTAR USA LLC 461 S MILPITAS BLVD MILPITAS, CA 95035-5485 US	GLOBALSTAR SATELLITE TELEPHONE SERVICES-GS-35F-0489-S	S	B	7	N	N	1		25,108	25,108	25,108	0	4/15/2013	C		4/15/2014
4500235703	HYDROPOWER PERFORMANCE ENGINEERING INC 3044 BLOOR ST W - STE 307 TORONTO, ON M8X 2Y8 CA	INDEX TESTING AT ST. LAWRENCE POWER PROJECT	P	B		F	N	1		396,730	282,286	160,456	0	10/8/2013	O	10/7/2015	

CONTRACT NUMBER	PROVIDER NAME	CONTRACT DESCRIPTION	TYPE	MOA	RNA	OPA	MWBE	BIDS	FRT	TOTAL CONTRACT AMOUNT	TOTAL EXPENDED TO DATE	AMOUNT EXPENDED 2014	CONTRACT BALANCE	DATE OF CONTRACT	O\C	PROJ COMPLETE DATE	DATE CONTRACT COMPLETE
4500235788	PRESIDIO NETWORKED SOLUTIONS INC 10 6TH RD WOBURN, MA 01801-1735 US	CISCO UC PHONE 7965, GIG ETHERNET, COLOR FOR NYPA 4TH FLOOR RELOCATION.	E	B	7	F	N	1		81,320	81,320	0	0	8/28/2013	C		8/27/2014
4500235795	GOVERNMENT MARKETING & PROCUREMENT LLC 1818 LIBRARY ST - STE 500 RESTON, VA 20190-6274 US	ANNUAL MAINTENANCE - SECUNIA - GSA GS-35F-0858N	S	B	7	N	N	1		49,125	45,509	0	20,634	10/19/2013	C		10/18/2014
4500235924	IBM CORP 80 STATE ST - STE 5 ALBANY, NY 12207-2543 US	IBM QRADAR CONSULTING SERVICES TO UPGRADE EOL HARDWARE.	P	B	7	N	N	1		11,999	11,999	11,999	259	9/3/2013	C		9/2/2014
4500236032	O'BRIEN & GERE / DEWBERRY ENERGY SERVICES JOINT VENTURE 333 W WASHINGTON - STE 400 SYRACUSE, NY 13202-9202 US	SUNY BUFFALO ENERGY MASTER PLAN	A	1	8	N	N	1		235,000	235,000	211,500	86,910	9/9/2013	C		9/12/2014
4500236042	SYSTEMS MANAGEMENT PLANNING INC 75 GOODWAY DR - STE 1 ROCHESTER, NY 14623-3000 US	ANNUAL MAINTENANCE VMWARE RENEWAL	S	2	8	N	3	1		10,032	10,032	0	1,000,000	9/28/2013	C		10/1/2014
4500236155	COMMVAULT SYSTEMS INC 2 CRESCENT PL OCEANPORT, NJ 07757-1233 US	COMMVAULT ANNUAL MAINTENANCE	S	2	8	N	N	1		55,192	55,192	0	0	9/11/2013	C		10/1/2014
4500236161	EN POINTE TECHNOLOGIES SALES INC 18701 S FIGUEROA ST GARDENA, CA 90248-4506 US	GLOBASCAPE FTP SOFTWARE FOR DR SITE.	P	B	7	F	N	4		33,055	33,055	0	94,361	9/9/2013	C		9/8/2014
4500236176	LRP CONSTRUCTION CORP 287 NORTHERN BLVD GREAT NECK, NY 11021-4700 US	SUNY MARITIME - SOLAR THERMAL HOT WATER HEATING SYSTEM	C	2	8	N	3	1		59,500	59,500	59,500	0	9/9/2013	C		3/5/2014
4500236183	DELL MARKETING LP 850 ASBURY DR BUFFALO GROVE, IL 60089-4557 US	2013 IRONKEY ENCRYPTED USB SERVICES	P	B	7	F	N	1		43,017	43,017	0	0	9/9/2013	C		9/8/2014
4500236208	NORTHLINE UTILITIES LLC 15 SCHOOL LN - STE 200 AU SABLE FORKS, NY 12912 US	TEMPORARY CONTROL ROOM RELOCATION	C	B		N	1	3		128,111	107,477	0	0	9/9/2013	O	3/31/2015	
4500236215	GOTHAM GOVERNMENT SOLUTIONS LLC 1 PARAGON DR STE 200 MONTVALE, NJ 07645-1728 US	LABOR - CITRIX SHAREFILE - GSA SCHEDULE GS-35F-060AA	S	B	7	N	N	1		8,947	8,688	8,688	0	10/8/2013	C		10/1/2014
4500236306	DATALAN CORP 12 WATER ST - STE 202 WHITE PLAINS, NY 10601-1410 US	CONSULTING SERVICES 2013 SHAREPOINT BUILD OUT AND MIGRATION	P	1	8	N	N	1		170,000	83,090	83,090	44,699	9/11/2013	C		9/10/2014

CONTRACT NUMBER	PROVIDER NAME	CONTRACT DESCRIPTION	TYPE	MOA	RNA	OPA	MWBE	BIDS	FRT	TOTAL CONTRACT AMOUNT	TOTAL EXPENDED TO DATE	AMOUNT EXPENDED 2014	CONTRACT BALANCE	DATE OF CONTRACT	O\C	PROJ COMPLETE DATE	DATE CONTRACT COMPLETE
4500236340	CBRE INC 201 TRESSER BLVD - STE 201 STAMFORD, CT 06901-3433 US	REAL ESTATE BROKERAGE SERVICES RELATED TO 123 MAIN STREET WHITE PLAINS.	P	B		F	N	2		1,000,000	0	0	0	3/31/2013	O	4/1/2017	
4500236445	RICOH USA INC 2500 WESTCHESTER AVE - STE 113 PURCHASE, NY 10577-2515 US	RICOH COPIER MODEL MPC3503 GSA CONTRACT GS-03F-0085U	E	B	5	N	N	1		9,684	9,684	9,684	437	9/13/2013	C		2/28/2014
4500236532	BEEBE CONSTRUCTION SERVICES INC 6153 TRENTON RD UTICA, NY 13502-6229 US	B/G SUPPORT FACILITIES IMPROVEMENT PROJECT - PHASE 1. SITE DEVELOPMENT	C	B		N	N	7		3,750,211	3,655,850	3,190,825	0	9/25/2013	C		12/31/2014
4500236545	MID-STATE INDUSTRIES LTD 1105 CATALYN ST SCHENECTADY, NY 12303 US	ROOF OPENINGS AT CRESCENT & VISCHER FERRY	C	2	8	N	N	1		29,565	29,565	29,565	150,842	9/17/2013	C		6/1/2014
4500236562	SIDEBAND SYSTEMS INC 30 RANTOUL ST BEVERLY, MA 01915-4823 US	CAMBIUM PTP 58600 MICROWAVE RADIO AND INSTALLATION AT BG	E	B	7	F	N	1		25,645	25,645	25,645	3,012	9/18/2013	C		9/17/2014
4500236667	HONEST BUILDINGS INC 233 BROADWAY - RM 2705 NEW YORK, NY 10279-2703 US	PROVIDE SERVICES FOR BSNY WEBSITE PLATFORM ENHANCEMENT	P	M	8	N	N	1		200,000	200,000	200,000	346,917	2/20/2014	C		8/31/2014
4500236671	DLT SOLUTIONS LLC 13861 SUNRISE VALLEY DR - STE 400 HERNDON, VA 20171-6126 US	2013 MAINTENANCE FOR QUEST UTILITY TOOLS GSA CONTRACT GS-35F-4543G	E	B	7	N	N	1		35,764	35,764	0	0	10/31/2013	C		12/1/2014
4500236711	BURO HAPPOLD CONSULTING ENG PC DBA HAPPOLD CONSULTING 100 BROADWAY FL 23 NEW YORK, NY 10005-4502 US	PROGRAM COORDINATION CONSULTANT SERVICES FOR FIVE CITIES' EMP'S FOR ALBANY, BUFFALO, ROCHESTER, SYRACUSE AND YONKERS	P	B	8	N	N	6		288,350	243,651	243,651	311,061	9/24/2013	C		9/23/2014
4500236721	DION GLOBAL SOLUTIONS (CANADA) LTD 75 INTERNATIONAL BLVD STE 103 TORONTO, ON M9W 6L9 CA	CONSULTING SERVICES - AUDITING UPGRADE	S	1	6	N	N	1		5,000	5,000	5,000	0	9/24/2013	C		6/10/2014
4500236740	ADAMS ELECTRIC SALES INC 15 WILKINSON AVE JERSEY CITY, NJ 07305-4214 US	LOW VOLTAGE POWER CONTROL CABLE FOR THE LEWISTON PUMP GENERATING PLANT	E	B		F	4	3		120,538	120,101	120,101	5,070	9/23/2013	C		3/31/2014
4500236748	VHB ENGINEERING SURVEYING & LANDSCAPE ARCHITECTURE PC 100 GREAT OAKS BLVD - STE 109 ALBANY, NY 12203-7924 US	CITY OF ALBANY ENERGY MASTER PLAN	A	C		N	N	4		350,000	350,000	350,000	543,154	9/23/2013	C		12/15/2014

CONTRACT NUMBER	PROVIDER NAME	CONTRACT DESCRIPTION	TYPE	MOA	RNA	OPA	MWBE	BIDS	FRT	TOTAL CONTRACT AMOUNT	TOTAL EXPENDED TO DATE	AMOUNT EXPENDED 2014	CONTRACT BALANCE	DATE OF CONTRACT	O\C	PROJ COMPLETE DATE	DATE CONTRACT COMPLETE
4500236803	APPLIED ECOLOGICAL SERVICES INC 17921 W SMITH RD BRODHEAD, WI 53520-9355 US	FROG ISLAND HIP - PLANTING CONTRACT	C	B		F	N	2		493,186	342,344	342,344	11,275	9/25/2013	O	12/31/2015	
4500236833	IHS GLOBAL INC FORMERLY ENVIRONMENTAL SUPPORT 1700 RESEARCH BLVD - STE 200 ROCKVILLE, MD 20850-3105 US	2013 MAINTENANCE RENEWAL FOR ESS ENVIRONMENTAL SUPPORT SUITE	E	B	7	F	N	1		63,258	60,246	0	38,706	9/25/2013	C		9/24/2014
4500236946	NORTHLINE UTILITIES LLC 15 SCHOOL LN - STE 200 AU SABLE FORKS, NY 12912 US	POWER SUPPLY TO SECURITY AND SPILLWAY BUILDING	C	B		N	1	3		2,520,978	2,174,061	2,174,061	0	10/2/2013	C		12/31/2014
4500237011	EX LIBRIS (USA) INC 1350 E TOUHY AVE - STE 200E DES PLAINES, IL 60018-3307 US	MAINTENANCE - VOYAGER - GSA SCHEDULE GS-35F-0344R	S	B	7	N	N	1		24,136	24,136	0	17,419	10/1/2013	C		10/1/2014
4500237046	UTILITY SYSTEMS DIVISION DBA FOR MAGNETIC INSTRUMENTATION 8431 CASTLEWOOD DR INDIANAPOLIS, IN 46250-1534 US	F/D INTEGRATED DIGITAL FAULT RECORDER/PHASOR MEASUREMENT UNITS FOR ALL PROJECTS	E	B		F	N	3		794,710	483,649	483,649	0	10/7/2013	O	2/1/2015	
4500237167	NINTEX USA LLC STE 230 PLAZA CTR - 10900 NE 8TH ST BELLEVUE, WA 98004-4453 US	ANNUAL MAINTENANCE - NINTEX	S	B	6	N	N	1		15,680	15,680	0	858	10/11/2013	C		10/15/2014
4500237186	IIA QUALITY SERVICES LLC 247 MAITLAND AVE ALTAMONTE SPRINGS, FL 32701-4201 US	PERFORM INTERNAL AUDIT DEPARTMENT - QUALITY ASSESSMENT REVIEW	P	B		F	N	4		36,000	30,930	4,930	7,737	10/7/2013	C		1/24/2014
4500237211	GENERAL ELECTRIC INTERNATIONAL INC 4200 WILDWOOD PKWY ATLANTA, GA 30339 US	480KV CIRCUIT BREAKER REPLACEMENT (B-G)	E	B		F	N	3		579,759	36,605	36,605	6,620	10/7/2013	O	6/30/2015	
4500237266	BVR CONSTRUCTION CO INC 8 KING RD CHURCHVILLE, NY 14428 US	ARTPARK STEEL STAIRWAY REPLACEMENT	C	B		N	N	3		727,619	716,344	716,344	0	10/7/2013	C		10/7/2014
4500237278	JOHNSON CONTROLS INC 130 JOHN MUIR DR - STE 100 AMHERST, NY 14228-1139 US	CHILLER REPLACEMENT PROJECT AT CLARK ENERGY CENTER	C	B		N	N	4		550,611	511,905	511,905	17,900	10/7/2013	C		10/6/2014
4500237299	POWERTECH LABS INC 12388-88TH AVE SURREY, BC V3W 7R7 CA	SSAT SMALL SIGNAL ANALYSIS TOOL SOFTWARE	E	1	8	F	N	1		23,000	23,000	0	0	10/8/2013	C		10/7/2014
4500237473	RIGHTSTAR SYSTEMS DBA FOR RIGHTSTAR INC 1951 KIDWELL DR STE 110 VIENNA, VA 22182-3930 US	SCANSTAR SCANNER LIC SUBSCRIP&ADSYNC INTEGRATION SW-GS-35F-0592R	E	B	7	N	N	1		17,419	0	0	0	10/14/2013	C		10/13/2014

CONTRACT NUMBER	PROVIDER NAME	CONTRACT DESCRIPTION	TYPE	MOA	RNA	OPA	MWBE	BIDS	FRT	TOTAL CONTRACT AMOUNT	TOTAL EXPENDED TO DATE	AMOUNT EXPENDED 2014	CONTRACT BALANCE	DATE OF CONTRACT	O\C	PROJ COMPLETE DATE	DATE CONTRACT COMPLETE
4500237474	RIGHTSTAR SYSTEMS DBA FOR RIGHTSTAR INC 1951 KIDWELL DR STE 110 VIENNA, VA 22182-3930 US	CONSULTING SERVICES - FOOTPRINTS IMPLEMENTATION - GS-35F-0592R	P	B	7	N	N	1		157,625	152,303	145,018	20,798	10/14/2013	C		10/13/2014
4500237699	COMPUTER AIDED ENGINEERING ASSOCIATES INC 1579 STRAITS TPKE - STE 2B MIDDLEBURY, CT 06762-1835 US	ANSYS SOFTWARE - GSA SCHEDULE GS-35F-0639N	E	B	7	N	N	1		6,003	6,003	0	0	10/21/2013	C		10/20/2014
4500237701	MERLINONE INC 17 WHITNEY RD QUINCY, MA 02169-4309 US	MERLINE ONE MAINTENANCE SERVICES -	S	B		N	N	3		26,070	25,212	6,142	428	1/1/2014	C		12/31/2014
4500237776	ROYAL DIAMOND CONSTRUCTION CORP 1 HIGHLAND DR CORTLANDT MANOR, NY 10567-2609 US	WHITE PLAINS OFFICE ON-CALL GENERAL CONTRACTING SERVICES	C	M	8	N	3	1		16,043	8,306	1,210	176,090	10/17/2013	C		6/2/2014
4500237858	CITY OF WHITE PLAINS COMMISSIONER OF PUBLIC WORKS255 MAIN ST WHITE PLAINS, NY 10601 US	GREEN FLEETS PROGRAM	E	1	9	N	N	1		60,000	0	0	1,222,422	10/23/2013	O	2/10/2015	
4500237875	IBM CORP 80 STATE ST - STE 5 ALBANY, NY 12207-2543 US	PROFESSIONAL SERVICES TO REVIEW MAXIMO ENVIRONMENT.	P	B	7	N	N	1		17,492	10,872	1,723	58,507	10/22/2013	C		10/21/2014
4500237878	HERMAN MILLER INC C/O ALIANZA SERVICES LLC 855 E MAIN AVE ZEELAND, MI 49464-1372 US	FURNITURE - OGS STATE CONTRACT PC-63357	E	B	7	N	N	1		6,026	6,026	6,026	0	10/28/2013	C		1/16/2014
4500237907	CDW G INC 230 N MILWAUKEE AVE VERNON HILLS, IL 60061-4304 US	WIRELESS COMMUNICATION EQUIPMENT FOR KELMAN GAS ANALYZERS	E	C		F	N	2		65,332	47,432	47,432	3,266	12/4/2013	O	12/3/2015	
4500237912	DLT SOLUTIONS LLC 13861 SUNRISE VALLEY DR - STE 400 HERNDON, VA 20171-6126 US	2013 ANNUAL MAINTENANCE FOR AUTOCAD SOFTWARE	P	B	7	F	N	1		53,731	53,731	0	0	10/23/2013	C		12/31/2014
4500238015	DLT SOLUTIONS LLC 13861 SUNRISE VALLEY DR - STE 400 HERNDON, VA 20171-6126 US	2013 MAINTENANCE FOR QUEST UTILITY TOOLS.	P	B	7	F	N	1		13,308	13,308	0	0	10/25/2013	C		10/29/2014
4500238040	ORACLE AMERICA INC 1910 ORACLE WY RESTON, VA 20190-4733 US	2013 ANNUAL MAINTENANCE FOR PRIMAVERA LICENSES.	P	B	7	F	N	1		83,192	62,394	62,394	771,875	10/25/2013	C		12/31/2014
4500238048	BIDCO MARINE GROUP INC 220 KATHERINE ST BUFFALO, NY 14210-2008 US	BUFFALO HARBOR TERN NESTING GRAVEL MAINTENANCE PROJECT	C	2	8	N	1	1		17,740	17,740	17,740	0	10/30/2013	C		5/1/2014

CONTRACT NUMBER	PROVIDER NAME	CONTRACT DESCRIPTION	TYPE	MOA	RNA	OPA	MWBE	BIDS	FRT	TOTAL CONTRACT AMOUNT	TOTAL EXPENDED TO DATE	AMOUNT EXPENDED 2014	CONTRACT BALANCE	DATE OF CONTRACT	O\C	PROJ COMPLETE DATE	DATE CONTRACT COMPLETE
4500238069	DLT SOLUTIONS LLC 13861 SUNRISE VALLEY DR - STE 400 HERNDON, VA 20171-6126 US	PROFESSIONAL SERVICES FOR SOLARWINDS INSTALLATION AND TRAINING.	P	B	7	F	N	1		29,150	28,722	28,722	0	10/28/2013	C		10/28/2014
4500238115	DAY AUTOMATION SYSTEMS INC 9 AVIS DR LATHAM, NY 12110-2601 US	COMMUNICATION INFRASTRUCTURE UPGRADE FOR NEW SECURITY BUILDING AT BLENHEIM GILBOA.	E	B	7	N	1	1		874,224	698,134	698,134	0	10/29/2013	O	3/31/2015	
4500238151	GIBSON DUNN & CRUTCHER LLP 333 S GRAND AVE LOS ANGELES, CA 90071-3197 US	LEGAL WORK	L	C		F	N	3		2,000,000	777,578	582,532	48,912	10/1/2013	O	9/30/2016	
4500238173	IMMIXTECHNOLOGY INC 8444 WESTPARK DR - STE 200 MCLEAN, VA 22102-5112 US	ORACLE PRIMAVERA CONSULTING	P	B	7	F	N	1		88,298	29,791	29,791	0	10/30/2013	C		10/30/2014
4500238320	DLT SOLUTIONS LLC 13861 SUNRISE VALLEY DR - STE 400 HERNDON, VA 20171-6126 US	ANNUAL MAINTENANCE FOR SOLAWRWINDS SOFTWARE	S	B	7	N	N	1		13,907	13,907	0	3,674	1/1/2014	C		12/31/2014
4500238323	SAP PUBLIC SERVICES INC RONALD REAGAN BUILDING / ITC 1300 PENNSYLVANIA AVE NW - STE 500 WASHINGTON, DC 20004 US	SAP CONSULTING SERVICES - GSA SCHEDULE GS-35F-0406V	S	B	7	N	N	1		17,680	14,414	14,414	136,531	11/4/2013	C		1/28/2014
4500238324	SANDHILL CONSULTANTS USA LTD 14 PENN PLAZA - STE 2220 NEW YORK, NY 10122-2220 US	MAINTENANCE - CA ERWIN & ORBUS SOFTWARE - OGS STATE CONTRACT PT-64273	S	B	7	N	N	1		23,519	23,519	0	0	1/1/2014	C		12/31/2014
4500238325	ENVIRONMENTAL SYSTEMS RESEARCH INSTITUTE INC 380 NEW YORK ST REDLANDS, CA 92373-8100 US	ANNUAL ERSI MAINTENANCE - OGS STATE CONTRACT PT-63832	S	B	7	N	N	1		31,331	31,331	0	0	1/1/2014	C		12/31/2014
4500238399	UNDERGROUND SYSTEMS INC 84 BUSINESS PARK DR - STE 109 ARMONK, NY 10504-1734 US	SOPHISTICATED LEAK DETECTION SYSTEM ON NYPA Q35L&M 345KV EHV TRANSMISSION CABLES	C	B		N	N	1		961,875	190,000	190,000	0	11/4/2013	O	3/31/2015	
4500238514	J E SHEEHAN CONTRACTING CORP 208 SISSONVILLE RD POTSDAM, NY 13676-3563 US	SHORELINE STABILIZATION IN TOWNS OF LOUISVILLE AND WADDINGTON	C	M	8	N	1	2		156,029	156,029	156,029	0	11/6/2013	C		7/2/2014
4500238565	COMPUTER AIDED ENGINEERING ASSOCIATES INC 1579 STRAITS TPKE - STE 2B MIDDLEBURY, CT 06762-1835 US	ANNUAL ANSYS MAINTENANCE - GSA SCHEDULE - GS-35F-0639N	S	B	7	N	N	1		15,986	15,986	0	0	1/1/2014	C		12/31/2014

CONTRACT NUMBER	PROVIDER NAME	CONTRACT DESCRIPTION	TYPE	MOA	RNA	OPA	MWBE	BIDS	FRT	TOTAL CONTRACT AMOUNT	TOTAL EXPENDED TO DATE	AMOUNT EXPENDED 2014	CONTRACT BALANCE	DATE OF CONTRACT	O\C	PROJ COMPLETE DATE	DATE CONTRACT COMPLETE
4500238609	HEWLETT PACKARD CO ATTN: EXPRESS SUPPORT QUOTES 8000 FOOTHILLS BLVD ROSEVILLE, CA 95747-5754 US	HP SCADA ANNUAL MAINTENANCE - OGS STATE CONTRACT PT-64150	S	B	7	N	N	1		9,075	9,075	0	0	11/1/2013	C		10/31/2014
4500238616	ELECTRONIC DRIVES & CONTROLS INC 17 EASTMANS RD PARSIPPANY, NJ 07054-3702 US	FURNISH, DELIVER, INSTALL, START-UP & COMMISSION VARIABLE FREQUENCY DRIVES & PLC SYSTEMS AT 500 MW CCPP, ASTORIA, NY	C	2	8	F	N	1		441,922	393,010	393,010	0	11/12/2013	C		12/15/2014
4500238619	HEWLETT PACKARD CO ATTN: EXPRESS SUPPORT QUOTES 8000 FOOTHILLS BLVD ROSEVILLE, CA 95747-5754 US	ANNUAL MAINTENANCE - SCADA HP EQPT - OGS STATE CONTRACT PT-64150	S	B	7	N	N	1		8,991	8,991	0	0	11/1/2013	C		10/31/2014
4500238620	IBM CORP 80 STATE ST - STE 5 ALBANY, NY 12207-2543 US	WEBSPHERE & GENTRAN ANNUAL MAINTENANCE - OGS STATE CONTRACT PT-64336	S	B	7	N	N	1		193,387	189,713	189,713	0	1/1/2014	C		12/31/2014
4500238652	DA COLLINS CONSTRUCTION CO INC 269 BALLARD RD WILTON, NY 12831-1357 US	GATE SYSTEM UPGRADE AT VISCHER FERRY	E	B		N	N	3		2,712,540	2,576,009	2,576,009	0	11/12/2013	O	6/30/2015	
4500238681	DYNTEK SERVICES INC 4440 VON KARMAN AVE - STE 200 NEWPORT BEACH, CA 92660-2011 US	HITACHI NETWORK ATTACHED STORAGE DEVICE (HNAS)	E	B	7	F	N	1		8,347	8,347	0	0	11/13/2013	C		11/12/2014
4500238718	GENCON CONSTRUCTION CO 393 SMITH RD SHIRLEY, NY 11967-2214 US	FURNISH AND INSTALL EXHAUST GAS BYPASS PIPE	C	2	8	N	1	1		65,662	65,662	65,662	0	11/4/2013	C		11/3/2014
4500238719	EXPEDITE VIDEO CONFERENCING SERVICES INC 325 DUFFY AVE HICKSVILLE, NY 11801-3644 US	EXPEDITE EQUIPMENT & SERVICES - OGS STATE CONTRACT PT-64261	E	B	7	N	N	1		99,831	99,831	99,831	20,112	11/13/2013	C		2/28/2014
4500238780	SS & C TECHNOLOGIES INC 80 LAMBERTON RD - STE 7 WINDSOR, CT 06095-2150 US	PORTIA ANNUAL MAINTENANCE 2014	S	1	8	N	N	1		38,117	38,117	38,117	0	1/1/2014	C		12/31/2014
4500238784	SS & C TECHNOLOGIES INC 80 LAMBERTON RD - STE 7 WINDSOR, CT 06095-2150 US	ANNUAL MAINTENANCE FOR DBC DEBT MGR. AND DBC FINANCE SOFTWARE	S	1	8	N	N	1		28,080	28,080	0	0	12/17/2013	C		12/16/2014
4500238792	GENERAL ELECTRIC INTERNATIONAL INC 3960 MYSTIC VALLEY PKWY MEDFORD, MA 02155-6920 US	LEWISTON GENERATOR STUB SHAFT AND CT ASSEMBLY	E	2	8	N	N	1		432,023	432,023	432,023	1	11/15/2013	C		8/1/2014

CONTRACT NUMBER	PROVIDER NAME	CONTRACT DESCRIPTION	TYPE	MOA	RNA	OPA	MWBE	BIDS	FRT	TOTAL CONTRACT AMOUNT	TOTAL EXPENDED TO DATE	AMOUNT EXPENDED 2014	CONTRACT BALANCE	DATE OF CONTRACT	O\C	PROJ COMPLETE DATE	DATE CONTRACT COMPLETE
4500238805	LIVEDATA INC 810 MEMORIAL DR CAMBRIDGE, MA 02139-4642 US	2014 ANNUAL MAINTENANCE FOR THE LIVEDATA ERM PORTAL.	P	B	7	F	N	1		33,300	33,300	0	0	11/15/2013	C		12/31/2014
4500238808	ADAMS ELECTRIC SALES INC 15 WILKINSON AVE JERSEY CITY, NJ 07305-4214 US	TERTIARY CABLE FOR THE MASSENA SUBSTATION	E	2		F	4	1		200,000	200,000	200,000	0	11/15/2013	C		3/15/2014
4500238880	INTELLIGENT ENTERPRISE SOLUTIONS LLC 6901 ROCKLEDGE DR STE 600 BETHESDA, MD 20817-7836 US	ANNUAL ACL PREMIUM SUPPORT MAINTENANCE FOR 2014	S	B	7	N	N	1		7,365	7,365	0	0	1/1/2014	C		12/31/2014
4500238957	DYNTEK SERVICES INC 4440 VON KARMAN AVE - STE 200 NEWPORT BEACH, CA 92660-2011 US	HITACHI NETWORK DATA PROTECTION ENTERPRISE SOFTWARE OGS CONTRACT PT61807	S	B	7	N	N	1		105,166	105,166	0	0	11/20/2013	C		7/24/2014
4500239102	HAYES TECHNOLOGY GROUP INC 3 HAWTHORN PKWY - STE 225 VERNON HILLS, IL 60061-1448 US	ANNUAL CLIENT COPY MAINTENANCE	S	1	6	N	N	1		14,100	14,100	0	1,354	11/19/2013	C		11/18/2014
4500239110	DION GLOBAL SOLUTIONS (CANADA) LTD 75 INTERNATIONAL BLVD STE 103 TORONTO, ON M9W 6L9 CA	ANNUAL ENTERPRISE AUDIT MAINTENANCE	S	1	6	N	N	1		10,000	10,000	0	7,152	12/30/2013	C		12/29/2014
4500239112	SAS INSTITUTE INC SAS CAMPUS DR CARY, NC 27513 US	ANNUAL SAS MAINTENANCE	S	C		N	N	3		15,530	15,530	15,530	0	1/1/2014	C		12/31/2014
4500239171	EMA INC 900 NORTHBROOK DR - STE 110 TREVOSE, PA 19053 US	2014 EMA SUPPORT FOR MAXIMO	P	B	7	F	N	1		25,000	4,888	4,888	0	11/26/2013	C		12/31/2014
4500239226	IBM CORP 100 CROSBY DR BEDFORD, MA 01730-1438 US	IBM ANNUAL MAINTENANCE	S	C		N	N	3		366,616	366,616	366,616	0	1/1/2014	C		12/31/2014
4500239248	WORK TECHNOLOGY CORP 255 ELM ST WEST SOMERVILLE, MA 02144-2956 US	2014 MAINTENANCE FOR WORKTECH QUICKPICK SOFTWARE	E	2	5	F	N	1		9,500	9,500	9,500	0	11/27/2013	C		12/31/2014
4500239277	HEWLETT PACKARD CO ORDER ENTRY 13831 CHALCO VALLEY PARKWAY OMAHA, NE 68138 US	HP LASERJET ENTERPRISE 700 PRINTER - GS-35F-446AA-COOP	E	B	7	N	N	1		15,368	15,367	12,425	0	12/10/2013	C		1/9/2014
4500239280	DYNTEK SERVICES INC 4440 VON KARMAN AVE - STE 200 NEWPORT BEACH, CA 92660-2011 US	ANNUAL MAINTENANCE - MCAFEE SAFEBOOT SOFTWARE	S	C	6	N	N	3		9,576	9,576	9,576	0	11/16/2013	C		11/15/2014

CONTRACT NUMBER	PROVIDER NAME	CONTRACT DESCRIPTION	TYPE	MOA	RNA	OPA	MWBE	BIDS	FRT	TOTAL CONTRACT AMOUNT	TOTAL EXPENDED TO DATE	AMOUNT EXPENDED 2014	CONTRACT BALANCE	DATE OF CONTRACT	O\C	PROJ COMPLETE DATE	DATE CONTRACT COMPLETE
4500239332	BIRMINGHAM CONTROL SYSTEMS INC 1205 8TH ST W BIRMINGHAM, AL 35204-1909 US	F/D PROTECTION RELAYS AND TEST SWITCHES FOR THE MASSENA SUBSTATION - T-LEM	E	B		F	N	5		192,735	192,735	192,735	0	12/3/2013	C		5/1/2014
4500239376	GOTHAM GOVERNMENT SOLUTIONS LLC 1 PARAGON DR STE 200 MONTVALE, NJ 07645-1728 US	ANNUAL MTC CITRIX 2014	S	B	7	N	N	1		14,250	14,250	14,250	0	12/1/2013	C		12/1/2014
4500239474	CARAHSOFT TECHNOLOGY CORP 12369 SUNRISE VALLEY DR - STE D-2 RESTON, VA 20191 US	2013 MAINTENANCE FOR INVINCEA END POINT SECURITY SOLUTION	E	B	7	F	N	1		105,945	105,945	105,945	0	12/5/2013	C		12/4/2014
4500239484	AIRMATIC COMPRESSOR SYSTEMS INC 700 WASHINGTON AVE CARLSTADT, NJ 07072-3007 US	FURNISH, DELIVER, INSTALL SOLAR THERMAL UPGRADE FOR HOT WATER SYSTEM AT JACKIE GLEASON BUS DEPOT - NYCT	C	B		N	N	6		145,521	144,167	144,167	0	1/15/2014	O	1/14/2015	
4500239510	XEROX DIRECT DBA FOR XEROX CORP 1654 SOLUTIONS CNTR CHICAGO, IL 60677-1006 US	MAINTENANCE FOR XEROX COPIER EQUIPMENT	S	B	7	N	N	1		28,608	21,456	21,456	0	1/1/2014	C		12/31/2014
4500239543	SHI INTERNATIONAL CORP 290 DAVIDSON AVE SOMERSET, NJ 08873-4145 US	ADDITIONAL PERPETUAL LIC./MAINTENANCE WINSHUTTLE TRANSACTION.	E	B	7	F	N	1		9,581	9,581	9,581	0	12/9/2013	C		10/21/2014
4500239550	SYMON COMMUNICATIONS INC 121 VICTOR HEIGHTS PKWY VICTOR, NY 14564 US	2014 MAINTENANCE SYMONCARE DESIGN STUDIO	S	C	8	F	N	3		20,263	20,263	0	488,687	1/1/2014	C		12/31/2014
4500239563	EMERSON NETWORK POWER LIEBERT SERVICES INC 610 EXECUTIVE CAMPUS DR WESTERVILLE, OH 43082-8870 US	2013 ANNUAL MAINTENANCE FOR EMERSON NETWORK POWER, LIEBERT SERVICES	E	C	6	F	N	1		18,060	18,060	18,060	0	12/27/2013	C		12/26/2014
4500239582	ESVA INC 116 TAZEWELL AVE CAPE CHARLES, VA 23310-3128 US	ANNUAL MAINTENANCE METALOGIX SOFTWARE-GSA SCHEDULE GS-35F-0333W	S	B	7	N	N	1		5,444	5,444	0	0	1/31/2014	O	1/30/2015	
4500239663	CARAHSOFT TECHNOLOGY CORP 12369 SUNRISE VALLEY DR - STE D-2 RESTON, VA 20191 US	IBM SECURITY QRADAR SIEM CAPACITY PACK INCREASE 2014 MAINTENANCE	E	B	7	F	N	1		60,798	60,798	60,798	0	1/1/2014	C		12/31/2014
4500239743	AQUIRE SOLUTIONS INC 400 E LAS COLINAS BLVD - STE 500 IRVING, TX 75039-5617 US	ORGPUBLISHER ANNUAL MAINTENANCE	S	1	6	N	N	1		6,533	6,533	6,533	8,106	11/1/2013	C		10/31/2014

CONTRACT NUMBER	PROVIDER NAME	CONTRACT DESCRIPTION	TYPE	MOA	RNA	OPA	MWBE	BIDS	FRT	TOTAL CONTRACT AMOUNT	TOTAL EXPENDED TO DATE	AMOUNT EXPENDED 2014	CONTRACT BALANCE	DATE OF CONTRACT	O\C	PROJ COMPLETE DATE	DATE CONTRACT COMPLETE
4500239766	FOTRONIC CORP TEST EQUIPMENT DEPOT 99 WASHINGTON ST MELROSE, MA 02176-6024 US	FOUR THERMAL IMAGING/COMPACT INFRARED CAMERAS	E	C	6	N	N	1		6,799	6,799	6,799	0	12/13/2013	C		1/28/2014
4500239768	SYSTEMS MANAGEMENT PLANNING INC 75 GOODWAY DR - STE 1 ROCHESTER, NY 14623-3000 US	2014 MAINTENANCE RENEWAL FOR 1 YEAR SUBSCRIPTION AND SUPPORT.	E	2	8	F	3	1		49,206	49,206	49,206	0	12/27/2013	C		12/27/2014
4500239785	RICOH USA INC 2500 WESTCHESTER AVE - STE 113 PURCHASE, NY 10577-2515 US	RICOH COPIER MODEL MPCC5303 GSA CONTRACT GS-03F-0085U	E	B	7	N	N	1		9,954	9,954	9,954	1,787	12/13/2013	C		1/31/2014
4500239802	ENSIGN ENGINEERING PC 1111 CALHOUN AVE BRONX, NY 10465-1800 US	ENGINEERING SERVICES	A	M	8	N	3	1		70,914	70,914	23,231	0	10/1/2013	C		9/30/2014
4500239814	VENTYX INC VENTYX INC (AN ABB) COMPANY STE 500 400 PERIMETER CENTER TER NE ATLANTA, GA 30346-1231 US	VENTYX VELOCITY SUITE SUBSCRIPTION	S	1	9	F	N	1		35,700	35,700	35,700	0	1/1/2014	C		12/31/2014
4500239857	UNIVERSAL MULTILINK INC 18911 UNION TURNPIKE FLUSHING, NY 11366 US	ANNUAL HP PLOTTER MAINTENANCE	S	M	6	N	4	1		12,357	12,357	12,357	9,478	1/1/2014	C		12/31/2014
4500239878	LEAD DATA TECHNOLOGIES INC 55 OLD TURNPIKE RD STE 604 NANUET, NY 10954 US	LEAD DATA CHECKPOINT FIREWALLS	E	B	7	F	N	1		48,764	48,764	48,764	0	12/17/2013	C		12/16/2014
4500239974	JOHNSON CONTROLS INC 130 JOHN MUIR DR - STE 100 AMHERST, NY 14228-1139 US	NERC COMPLIANCE SECURITY UPGRADE - CEC, STL AND NIA	C	B		F	N	1		1,375,198	886,511	886,511	0	12/19/2013	O	3/31/2015	
4500240001	CH2M HILL ENGINEERING PA 9127 S JAMAICA ST ENGLEWOOD, CO 80112-5946 US	500MW CTG FUEL GAS SUPPLY STUDY PROJECT	P	B		F	N	2		176,800	176,800	176,800	10,517	12/20/2013	C		12/31/2014
4500240022	IBM CORP 80 STATE ST - STE 5 ALBANY, NY 12207-2543 US	IBM WEBSPHERE DATAPOWER EQUIPMENT AND SERVICES.	E	B	7	N	N	1		183,200	183,200	183,200	0	12/19/2013	C		12/19/2014
4500240054	MATHWORKS INC 3 APPLE HILL DR NATICK, MA 01760-2098 US	MATWORKS SOFTWARE MAINTENANCE	S	C	6	N	N	1		5,472	5,472	5,472	0	1/1/2014	C		12/31/2014
4500240069	BLUE CIELO ECM SOLUTIONS INC 102 PICKERING WAY - STE 303 EXTON, PA 19341-1330 US	BLUECIELO SOFTWARE 2014 MAINTENANCE	S	C	8	F	N	3		118,726	110,620	110,620	0	12/20/2013	C		12/19/2014
4500240112	ENER-G RUDOX INC 765 STATE HIGHWAY 17 N CARLSTADT, NJ 7072 US	PERRY DYRYEA STATE OFFICE BUILDING-RECOMMENDED TROUBLESHOOTING REPAIR PLAN FOR CHP UNIT	A	2	6	F	N	1		11,540	11,540	11,540	0	12/23/2013	C		2/28/2014

CONTRACT NUMBER	PROVIDER NAME	CONTRACT DESCRIPTION	TYPE	MOA	RNA	OPA	MWBE	BIDS	FRT	TOTAL CONTRACT AMOUNT	TOTAL EXPENDED TO DATE	AMOUNT EXPENDED 2014	CONTRACT BALANCE	DATE OF CONTRACT	O\C	PROJ COMPLETE DATE	DATE CONTRACT COMPLETE
4500240126	GOTHAM GOVERNMENT SOLUTIONS LLC 1 PARAGON DR STE 200 MONTVALE, NJ 07645-1728 US	ANNUAL MAINTENANCE - DATADVANTAGE SOFTWARE	S	C		N	N	4		50,641	50,641	50,641	0	12/30/2013	C		12/29/2014
4500240128	RESOLVER INC 257 ADELAIDE ST W - STE 400 TORONTO, ON M5H 1X9 CA	SAAS SERVICES FOR BPS CLOUD HOSTED SERVICE	S	1	8	N	N	1		38,275	36,263	36,263	0	1/1/2014	C		12/31/2014
4500240129	EXPEDITE VIDEO CONFERENCING SERVICES INC 325 DUFFY AVE HICKSVILLE, NY 11801-3644 US	ANNUAL MAINTENANCE - VIDEOCONFERENCING EQPT - OGS PT-64535	S	B	7	N	N	1		26,664	26,664	26,664	8,245	12/3/2013	C		12/31/2014
4500240131	SIMMERS CRANE DESIGN & SERVICES CO 1134 SALEM PKWY SALEM, OH 44460-1063 US	LOAD TESTING OF THE 150 TON GANTRY MAIN HOOK FOR NIAGARA LGPG	S	2	8	F	N	1		35,988	35,988	35,988	112,276	12/24/2013	C		4/1/2014
4500240159	HEWLETT PACKARD CO ATTN: EXPRESS SUPPORT QUOTES 8000 FOOTHILLS BLVD ROSEVILLE, CA 95747-5754 US	HP ANNUAL MAINTENANCE - SAN EQPT, SUN, ETC. - OGS STATE PT-64150	S	B	7	N	N	1		160,486	151,008	151,008	1,462,306	1/1/2014	C		12/31/2014
4500240189	ASPEN INC 49 N SAN MATEO DR SAN MATEO, CA 94401-2865 US	ANNUAL MAINTENANCE - ASPEN	S	1	6	N	N	1		8,193	8,193	8,193	0	1/31/2014	O	1/30/2015	
4500240190	EN POINTE TECHNOLOGIES SALES INC 18701 S FIGUEROA ST GARDENA, CA 90248-4506 US	ANNUAL MAINTENANCE - GLOBALSCAPE	S	C	6	N	N	3		7,755	7,755	7,755	2,200	12/28/2013	C		12/27/2014
4500240243	OSI SOFTWARE INC 777 DAVID ST - SUITE 250 SAN LEANDRO, CA 94577 US	PI (PROCESS INFORMATION) SYSTEM UPGRADE - GSA SCHEDULE	P	B	7	N	N	1		24,000	13,483	13,483	15,322	1/1/2014	O	12/31/2015	
4500240244	OSI SOFTWARE INC 777 DAVID ST - SUITE 250 SAN LEANDRO, CA 94577 US	ANNUAL PI SERVER MAINTENANCE - GSA SCHEDULE GS-35F-0265X	S	B	7	N	N	1		9,487	9,487	9,487	17,943	10/1/2013	C		9/30/2014
4500240245	VAISALA-GAI INC 2705 E MEDINA RD TUCSON, AZ 85756-7147 US	2014 ANNUAL DATA SUBSCRIPTION MAINTENANCE - GSA SCHEDULE - GS-25F-6029D	S	B	7	N	N	1		19,676	19,676	19,676	0	1/1/2014	C		12/31/2014
4500240246	CS BUSINESS SYSTEMS INC 1236 MAIN ST BUFFALO, NY 14209-0069 US	HP SERVER EQPT - OGS STATE CONTRACT PT-64150	E	B	7	N	4	3		13,772	13,772	13,772	798	1/10/2014	C		1/31/2014
4500240249	LONGO ELECTRICAL MECHANICAL INC ONE HARRY SHUPE BLVD WHARTON, NJ 7885 US	MOTOR EQUIPMENT	E	C	6	N	N	3		8,390	8,390	8,390	962,104	1/6/2014	C		1/27/2014

CONTRACT NUMBER	PROVIDER NAME	CONTRACT DESCRIPTION	TYPE	MOA	RNA	OPA	MWBE	BIDS	FRT	TOTAL CONTRACT AMOUNT	TOTAL EXPENDED TO DATE	AMOUNT EXPENDED 2014	CONTRACT BALANCE	DATE OF CONTRACT	O\C	PROJ COMPLETE DATE	DATE CONTRACT COMPLETE
4500240251	PRESIDIO NETWORKED SOLUTIONS INC 10 6TH RD WOBURN, MA 01801-1735 US	SMARTNET MAINTENANCE - OGS STATE CONTRACT PT-64525	S	B	7	N	N	2		243,246	243,246	243,246	0	1/1/2014	C		12/31/2014
4500240256	AUTOMATION ANYWHERE INC 2025 GATEWAY PL - STE 252 SAN JOSE, CA 95110-1094 US	TESTING SOFTWARE & MAINTENANCE	E	2	8	N	N	1		49,800	49,800	49,800	0	1/5/2014	C		1/8/2014
4500240285	PRESENTATION PRODUCTS INC 632 W 28TH ST - 7TH FL NEW YORK, NY 10001-1117 US	SMARTBOARD MAINTENANCE- OGS STATE CONTRACT PT-64216	S	B	7	N	N	1		54,545	46,300	46,300	0	1/1/2014	C		12/31/2014
4500240417	COOPER POWER SYSTEMS LLC 1319 LINCOLN AVE WAUKESHA, WI 53186-5374 US	DESIGN, F/D 2 100 MVAR CAPACITOR BANKS, ST. LAWRENCE BARR	E	B		F	N	3		748,510	636,234	636,234	0	1/8/2014	C		12/31/2014
4500240419	UNDERGROUND SYSTEMS INC 84 BUSINESS PARK DR - STE 109 ARMONK, NY 10504-1734 US	LEAK DETECTION SERVICES, Y49 AND Q35	P	B		F	N	1		1,582,900	120,594	120,594	13,260	1/1/2014	O	12/31/2018	
4500240435	THE VANALLEN GROUP INC 525 CLUBHOUSE DR - STE 150 PEACHTREE CITY, GA 30269-1947 US	PERFORM TRAVEL POLICY REVIEW	P	C	8	F	N	2		30,000	30,000	30,000	0	1/6/2014	C		12/31/2014
4500240472	MICROSOFT CORP 3000 BAYPORT DR - STE 480 TAMPA, FL 33607 US	MICROSOFT PREMIER TECHNICAL SUPPORT FOR INFORMATION TECHNOLOGY	S	B	7	N	N	1		12,700	10,500	10,500	55,046	1/1/2014	C		12/31/2014
4500240507	J RICHARD CICCONE MD 300 CRITTENDEN BLVD ROCHESTER, NY 14642 US	EXPERT SERVICES	L	1	8	N	N	1		50,000	34,678	34,678	3,788	12/3/2013	C		12/2/2014
4500240579	SOLTEX INC SYNTHETIC OILS & LUBRICANTS OF TX 3707 FM 1960 RD W - STE 560 HOUSTON, TX 77068-3525 US	DCL 45 FLUID FOR Y 49 CABLE	E	2	8	F	N	1		125,000	107,057	107,057	0	1/9/2014	C		9/1/2014
4500240658	SECURELOGIX CORP 13750 SAN PEDRO AVE - STE 820 SAN ANTONIO, TX 78232-0002 US	ANNUAL MAINTENANCE FOR ETM APPLIANCES	S	B	6	N	N	3		8,733	8,733	8,733	34,703	1/1/2014	C		12/31/2014
4500240688	ROOF MAINTENANCE SYSTEMS 5118 HWY 33-34 FARMINGDALE, NJ 7727 US	PERFORM A QUANTITATIVE ROOF ANALYSIS FOR THE EXISTING ROOF SYSTEMS AND COMPONENTS AT THE 500MW PLANT	P	2	5	F	N	1		12,280	11,482	11,482	0	4/1/2014	C		9/10/2014
4500240734	SIMMERS CRANE DESIGN & SERVICES CO 1134 SALEM PKWY SALEM, OH 44460-1063 US	630T CRANE DRIVE REPLACEMENT (NIA)	E	B		F	N	2		1,093,413	131,309	131,309	12,632	1/14/2014	O	12/31/2015	

CONTRACT NUMBER	PROVIDER NAME	CONTRACT DESCRIPTION	TYPE	MOA	RNA	OPA	MWBE	BIDS	FRT	TOTAL CONTRACT AMOUNT	TOTAL EXPENDED TO DATE	AMOUNT EXPENDED 2014	CONTRACT BALANCE	DATE OF CONTRACT	O\C	PROJ COMPLETE DATE	DATE CONTRACT COMPLETE
4500240744	SKYLINE INDUSTRIES LLC 4510 VERNON BLVD LONG ISLAND CITY, NY 11101-5203 US	GCT PLM & STANDBY GENERATOR PROJECT FOR COMPLETION OF OUTSTANDING CONTRACT WORK	C	2		N	4	1		136,750	136,750	136,750	0	1/27/2014	C		12/31/2014
4500240781	ALLEN MARINE SERVICES A DIVISION OF HOHL INDUSTRIAL 770 RIVERVIEW BLVD TONAWANDA, NY 14150 US	COMPLETE ADDITIONAL DOCK WORK AT NF MARINA, NY. PROVIDE LABOR, MATERIAL, INSTALLATION SUPERVISION TO COMPLETE THE WORK.	C	2	9	N	N	1		85,972	85,972	85,972	0	1/15/2014	C		9/30/2014
4500240821	ANNESE & ASSOCIATES INC 7 SUTTON PL - STE E BREWSTER, NY 10509-3537 US	ANNUAL MAINTENANCE-ADTRAN EQUIPMENT, ETC-OGS STATE CONTRACT PT-64525	S	B	7	N	3	1		86,363	86,363	86,363	0	1/1/2014	C		12/31/2014
4500240837	CARDIAC LIFE PRODUCTS INC PO BOX 25755 ROCHESTER, NY 14625-0755 US	POWERHEART EQUIPMENT - NIAGARA	E	M	8	N	3	1		47,408	47,408	47,408	5,201	1/24/2014	C		6/12/2014
4500240850	PAMELA V HARDING 353 E 83RD ST - APT 8H NEW YORK, NY 10028-4372 US	WRITER/EDITOR SERVICES FOR C & MS GROUP	P	2	8	N	N	1		21,000	7,740	7,740	95,780	1/22/2014	C		7/15/2014
4500240893	CARDIAC LIFE PRODUCTS INC PO BOX 25755 ROCHESTER, NY 14625-0755 US	POWERHEART EQUIPMENT - POLETTI	E	M	6	N	3	1		6,871	6,871	6,871	0	1/27/2014	C		4/8/2014
4500241069	NYC DCAS MANHATTAN MUNICIPLE BUILDING 1 CENTRE ST NEW YORK, NY 10007 US	GREEN FLEET SOFTWARE LICENSE	E	1	9	N	N	1		68,340	13,294	13,294	12,832	1/22/2014	O	1/21/2019	
4500241097	ORACLE AMERICA INC 1910 ORACLE WY RESTON, VA 20190-4733 US	ANNUAL ORACLE MAINTENANCE - OGS STATE CONTRACT PT-64000	S	B	7	N	N	1		15,152	11,364	11,364	7,177	2/10/2014	O	2/9/2015	
4500241098	LASCON INC 185 SUMMERFIELD ST FL 2 SCARSDALE, NY 10583-5425 US	SNOW REMOVAL -	S	C	8	N	1	5		69,186	69,186	69,186	11,032	1/21/2014	C		5/15/2014
4500241148	AUTOMATED LOGIC NEW YORK NEW JERSEY DBA FOR AUTOMATED LOGIC BTG INC 100 DELAWANNA AVE - STE 400 CLIFTON, NJ 07014-1553 US	FURNISH, DELIVER AND INSTALL HVAC SYSTEM FOR MTA METRO NORTH RAILROAD - NORTH WHITE PLAINS FACILITY	C	B		N	N	6		1,394,844	1,360,141	1,360,141	7,160	2/7/2014	O	2/6/2015	
4500241151	ANS ADVANCED NETWORK SERVICES LLC 12 ELMWOOD RD MENANDS, NY 12204-2425 US	PHYSICAL VULNERABILITY ASSESSMENT - OGS STATE CONTRACT PT-64252	P	B	7	N	N	1		81,000	81,000	81,000	24,000	1/27/2014	O	1/26/2015	
4500241189	CARAHSOFT TECHNOLOGY CORP 12369 SUNRISE VALLEY DR - STE D-2 RESTON, VA 20191 US	INVINCEA CONSULTING SERVICES FOR INVINCEA MANAGEMENT SERVER	P	B	7	F	N	1		24,647	12,015	12,015	40,000	1/24/2014	O	1/23/2015	

CONTRACT NUMBER	PROVIDER NAME	CONTRACT DESCRIPTION	TYPE	MOA	RNA	OPA	MWBE	BIDS	FRT	TOTAL CONTRACT AMOUNT	TOTAL EXPENDED TO DATE	AMOUNT EXPENDED 2014	CONTRACT BALANCE	DATE OF CONTRACT	O\C	PROJ COMPLETE DATE	DATE CONTRACT COMPLETE
4500241254	STONE & WEBSTER ENGINEERNIG NEW YORK PC 100 TECHNOLOGY CENTER DR STOUGHTON, MA 2072 US	DEVELOP THERMAL PERFORMANCE MODELS AND PERFORM THERMAL PERFORMANCE TESTING AND ANALYSIS AT THE FLYNN & 500 MW CCPP'S	A	B		N	N	1		62,571	62,571	62,571	0	1/28/2014	C		12/16/2014
4500241255	AMTEL INC 900 LAFAYETTE ST - STE 506 SANTA CLARA, CA 95050-4967 US	MOBILE DEVICE MANAGEMENT MAINTENANCE - GSA SCHEDULE GS-35F-0320V	S	B	7	N	N	1		40,596	40,596	40,596	0	1/14/2014	O	1/13/2015	
4500241256	DIRECTOR'S DESK LLC ONE LIBERTY PLAZA - 49TH FL NEW YORK, NY 10006-1404 US	BOARDROOM PORTAL SERVICE	S	2		N	N	1		21,000	21,000	21,000	0	2/1/2014	O	1/31/2015	
4500241377	XEROX DIRECT DBA FOR XEROX CORP 1654 SOLUTIONS CNTR CHICAGO, IL 60677-1006 US	MAINTENANCE FOR XEROX EQUIPMENT	S	B	7	N	N	1		15,602	10,401	10,401	0	1/1/2014	C		12/31/2014
4500241432	ORACLE AMERICA INC 1001 SUNSET BLVD ROCKLIN, CA 95765-3702 US	ORACLE MAINTENANCE - OGS STATE CONTRACT - PT-6400	S	B	7	N	N	1		191,560	95,780	95,780	0	5/30/2014	O	5/29/2015	
4500241464	V&R ENERGY SYSTEMS RESEARCH INC 11824 DARLINGTON AVE STE 101 LOS ANGELES, CA 90049 US	ANNUAL MAINTENANCE POM (PHYSICAL OPERATIONS MARGINS) SOFTWARE	S	1	8	N	N	1		18,000	18,000	18,000	0	1/1/2014	C		12/31/2014
4500241530	PIOPPI VIDEO ENTERTAINMENT CORP 67 BYRON AVE YONKERS, NY 10704-2111 US	VIDEO PRODUCER / EDITOR	S	2	8	N	1	1		122,278	109,446	109,446	49,761	1/1/2014	C		12/31/2014
4500241531	THOMAS NG PO BOX 90961 BROOKLYN, NY 11209-0961 US	VIDEO PRODUCTION ASSISTANT/TECHNICAL	S	2	6	N	1	1		16,802	9,625	9,625	0	1/1/2014	C		12/31/2014
4500241532	CSL ENTERPRISES INC DBA REEL VISION PRODUCTIONS 310 LAUREN TICE RD - PO BOX 15 SAUGERTIES, NY 12477-0015 US	VIDEOGRAPHER, VIDEO EDITOR, PROJECT/PRODUCTION COORDINATOR	S	2	8	N	1	1		73,418	62,386	62,386	1,621	1/1/2014	C		12/31/2014
4500241533	EMSTAR MEDIA INC #210B 25 BANK ST WHITE PLAINS, NY 10606-7004 US	VIDEOGRAPHER, VIDEO EDITOR, AND PROJECT/PRODUCTION COORDINATOR	S	2	8	N	1	1		110,778	103,618	103,618	829,621	1/1/2014	C		12/31/2014
4500241559	BENTLY NEVADA INC 475 CREAMERY WAY EXTON, PA 19341-2546 US	TECHNICAL SUPPORT FOR BENTLY NEVADA SYSTEM1 CONDITION MONITORING SOFTWARE AT BG & ST. LAWRENCE POWER PROJECTS	S	1	9	F	N	1		30,694	6,694	6,694	173,519	2/5/2014	O	2/4/2015	

CONTRACT NUMBER	PROVIDER NAME	CONTRACT DESCRIPTION	TYPE	MOA	RNA	OPA	MWBE	BIDS	FRT	TOTAL CONTRACT AMOUNT	TOTAL EXPENDED TO DATE	AMOUNT EXPENDED 2014	CONTRACT BALANCE	DATE OF CONTRACT	O\C	PROJ COMPLETE DATE	DATE CONTRACT COMPLETE
4500241614	LEE HECHT HARRISON LLC 200 PARK AVE NEW YORK, NY 10166-0005 US	EXECUTIVE CAREER TRANSITION SERVICES	P	2	8	N	N	1		40,000	0	0	0	2/4/2014	O	2/3/2015	
4500241734	ANNESE & ASSOCIATES INC 7 SUTTON PL - STE E BREWSTER, NY 10509-3537 US	CISCO EQUIPMENT - OGS STATE CONTRACT PT-64525	E	B	7	N	3	5		338,707	338,707	338,707	0	2/21/2014	C		3/18/2014
4500241811	RICOH USA INC 2500 WESTCHESTER AVE - STE 113 PURCHASE, NY 10577-2515 US	RICOH COPIER MODEL MPC4503 GSA CONTRACT GS-03F-0085U	E	B	7	N	N	1		11,318	11,318	11,318	0	2/10/2014	C		5/9/2014
4500241875	NFRASTRUCTURE DBA FOR E.NFRASTRUCTURE TECH INC 5 ENTERPRISE AVE CLIFTON PARK, NY 12065-3423 US	RSA SECURED APPLIANCES - OGS STATE CONTRACT PT-60953	E	B	7	N	N	1		19,240	19,240	19,240	3,759	2/21/2014	C		7/1/2014
4500241878	CITRIX SYSTEMS INC 851 WEST CYPRESS CREEK RD FORT LAUDERDALE, FL 33309 US	2014 ANNUAL MAINTENANCE CITRIX SYSTEMS XENDESKTOP,XENMOBILE, NETSCALER	S	B	7	F	N	1		36,631	36,631	36,631	0	2/12/2014	O	2/19/2015	
4500241885	ANNESE & ASSOCIATES INC 7 SUTTON PL - STE E BREWSTER, NY 10509-3537 US	CISCO EQUIPMENT STATE CONTRACT PT64525	E	B	7	N	3	1		7,518	7,518	7,518	0	2/12/2014	O	2/11/2015	
4500241921	GOTHAM GOVERNMENT SOLUTIONS LLC 1 PARAGON DR STE 200 MONTVALE, NJ 07645-1728 US	LABOR - VARONIS DATADVANTAGE SERVICES	P	C	8	N	N	3		27,000	27,000	27,000	0	2/19/2014	C		2/28/2014
4500242038	RIGHTSTAR SYSTEMS DBA FOR RIGHTSTAR INC 1951 KIDWELL DR STE 110 VIENNA, VA 22182-3930 US	LABOR - FLEET MAINTENANCE & TOOL BIN - GSA SCHEDULE	S	B	7	N	N	1		50,000	239	239	159,900	2/17/2014	O	2/16/2015	
4500242063	EXPEDITE VIDEO CONFERENCING SERVICES INC 325 DUFFY AVE HICKSVILLE, NY 11801-3644 US	VIDEOCONFERENCING EQUIPMENT AND SERVICES	E	B	7	N	N	1		159,395	159,395	159,395	1,045	2/19/2014	C		12/17/2014
4500242070	CROSS THREAD SOLUTIONS LLC 5734 WESTMINSTER DR SOLON, OH 44139 US	LABOR - BPS / BPC SAP PLANNING AND BUDGETS	P	M	8	N	4	1		20,200	18,579	18,579	0	3/19/2014	C		4/6/2014
4500242167	HOHL INDUSTRIAL SERVICES INC 770 RIVERVIEW BLVD TONAWANDA, NY 14150-7880 US	DRAFT TUBE TRASH RACK REPLACEMENT	E	B		N	1	3		1,530,729	701,108	701,108	30,970	2/20/2014	O	12/31/2015	
4500242173	HOHL INDUSTRIAL SERVICES INC 770 RIVERVIEW BLVD TONAWANDA, NY 14150-7880 US	UPPER HEAD GATE RAIL AND SLOT REFURBISHMENT PROJECT NIAGARA POWER PROJECT	C	B		N	1	2		788,565	615,046	615,046	5,567	2/20/2014	C		11/28/2014

CONTRACT NUMBER	PROVIDER NAME	CONTRACT DESCRIPTION	TYPE	MOA	RNA	OPA	MWBE	BIDS	FRT	TOTAL CONTRACT AMOUNT	TOTAL EXPENDED TO DATE	AMOUNT EXPENDED 2014	CONTRACT BALANCE	DATE OF CONTRACT	O\C	PROJ COMPLETE DATE	DATE CONTRACT COMPLETE
4500242210	STANFORD KAY 39 CENTRAL AVE N NYACK, NY 10960-1622 US	PROVIDE ILLUSTRATOR/INFORMATION GRAPHICS SERVICES TO ASSIST C & MS GROUP	P	2	5	N	N	3		6,000	6,000	6,000	0	2/20/2014	C		3/31/2014
4500242255	ANNESE & ASSOCIATES INC 7 SUTTON PL - STE E BREWSTER, NY 10509-3537 US	ANNESE SWITCHES EQUIPMENT PURCHASE	E	B	7	N	3	1		246,740	246,740	246,740	1,228,119	2/21/2014	O	2/20/2015	
4500242265	SIEMENS INDUSTRY INC 400 STATE ST SCHENECTADY, NY 12305-2304 US	ANNUAL MAINTENANCE - PSS/E SOFTWARE	S	B	6	N	N	3		11,000	11,000	11,000	157,627	1/1/2014	C		12/31/2014
4500242290	RICHARDS PLUMBING & HEATING CO INC 103 DOBBIN ST BROOKLYN, NY 11222-2805 US	FURNISH, DELIVER, INSTALL SOLAR THERMAL HOT WATER SYSTEM - SUNY MARITIME COLLEGE	C	B		N	N	8		350,050	346,291	346,291	0	3/1/2014	O	2/28/2015	
4500242298	CDW G INC 230 N MILWAUKEE AVE VERNON HILLS, IL 60061-4304 US	PANASONIC LAPTOPS	E	C		N	N	4		17,664	17,664	17,664	0	3/3/2014	C		4/22/2014
4500242320	EN POINTE TECHNOLOGIES SALES INC 18701 S FIGUEROA ST GARDENA, CA 90248-4506 US	MAINTENANCE SUPPORT FOR ARCONIS SOFTWARE	S	B	7	N	N	2		13,703	13,703	13,703	0	1/1/2014	C		12/31/2014
4500242335	NORTHLINE UTILITIES LLC 15 SCHOOL LN - STE 200 AU SABLE FORKS, NY 12912 US	MARCY STATIC WIRE REPAIR AND REHABILITATION	C	B		N	1	3		798,011	798,011	798,011	0	2/21/2014	C		12/5/2014
4500242414	WINSTON & STRAWN LLP 1700 K ST NW WASHINGTON, DC 20006-3817 US	TRANSCO FERC FILING PROCESS	P	1	9	N	N	1		159,900	0	0	335,526	2/25/2014	O	2/25/2015	
4500242472	IBM CORP 80 STATE ST - STE 5 ALBANY, NY 12207-2543 US	CONSULTING SERVICES - SAP/MAXIMO - OGS STATE CONTRACT PT-64366	P	B	7	N	N	1		46,160	45,115	45,115	0	3/3/2014	O	3/2/2015	
4500242473	SILKROAD TECHNOLOGY INC 102 W 3RD ST - STE 250 WINSTON SALEM, NC 27101-3900 US	RECRUITMENT, APPLICANT TRACKING AND ONBOARD SOLUTION	S	2	8	N	N	1		39,000	39,000	39,000	58,380	3/29/2014	O	3/28/2015	
4500242474	GENERGY CORP 2 EXECUTIVE PARK DR ALBANY, NY 12203-3700 US	RELAYS AND TEST SWITCHES FOR ROBERT MOSES 100M VAR CAP BANKS	E	B		N	1	2		62,371	31,401	31,401	0	2/27/2014	C		7/17/2014
4500242499	PENGUIN COMPUTING INC 45800 NORTHPORT LOOP W FREMONT, CA 94538-6413 US	HARDWARE AND SOFTWARE	E	C		N	N	3		80,521	74,954	74,954	1,395,818	2/27/2014	C		12/31/2014
4500242525	PRESIDIO NETWORKED SOLUTIONS INC 10 6TH RD WOBURN, MA 01801-1735 US	CISCO MANAGED SERVICES - OGS STATE CONTRACT PT-64525	S	B	7	N	N	1		75,300	75,300	75,300	3,175	1/1/2014	C		12/31/2014

CONTRACT NUMBER	PROVIDER NAME	CONTRACT DESCRIPTION	TYPE	MOA	RNA	OPA	MWBE	BIDS	FRT	TOTAL CONTRACT AMOUNT	TOTAL EXPENDED TO DATE	AMOUNT EXPENDED 2014	CONTRACT BALANCE	DATE OF CONTRACT	O\C	PROJ COMPLETE DATE	DATE CONTRACT COMPLETE
4500242538	JOHNSON CONTROLS INC 130 JOHN MUIR DR - STE 100 AMHERST, NY 14228-1139 US	FURNISH, DELIVER, INSTALL THERMAL CAMERAS & NEW NETWORK INSTALLATION PROJECT - (8 AUTHORITY SITES)	E	B		N	N	1		2,452,918	1,224,799	1,224,799	30,877	2/28/2014	O	2/27/2015	
4500242542	ROSS & BARUZZINI INC 110 WILLIAM ST FL 29 NEW YORK, NY 10038-3901 US	500MW COMBINED-CYCLE POWER PLANT CONTROL ROOM REDESIGN	A	B		N	N	2		371,500	213,873	213,873	0	2/28/2014	O	2/27/2015	
4500242553	LEAD DATA TECHNOLOGIES INC 55 OLD TURNPIKE RD STE 604 NANUET, NY 10954 US	FIREWALL EQPT & SERVICES - OGS STATE CONTRACT PT-61429	E	B	7	N	N	1		299,076	299,076	299,076	0	3/10/2014	C		3/20/2014
4500242556	THE WINVALE GROUP LLC 1012 14TH ST NW FL 5 WASHINGTON, DC 20005-3406 US	BMC FOOTPRINTS SOFTWARE SYSTEM FOR HELP DESK AND ASSET MGT. GSA CONTRACT GS-35F-0074S	E	B	7	N	N	3		99,918	99,918	99,918	24,712	3/26/2014	O	3/25/2015	
4500242583	LEAD DATA TECHNOLOGIES INC 55 OLD TURNPIKE RD STE 604 NANUET, NY 10954 US	LABOR - INTERNET FIREWALL - OGS STATE CONTRACT PT-61429	P	B	7	N	N	1		22,000	22,000	22,000	0	3/10/2014	C		6/2/2014
4500242585	SPEECH PRIVACY SYSTEMS LLC 1100 JUPITER RD - STE 121 PLANO, TX 75074-7000 US	SOUND MASKING SYSTEM	E	C	6	N	N	3		9,828	9,828	9,828	0	3/10/2014	C		3/12/2014
4500242730	HOHL INDUSTRIAL SERVICES INC 770 RIVERVIEW BLVD TONAWANDA, NY 14150-7880 US	RMNPP GENERATOR STATOR LIFTING BEAM	E	B		N	1	5		414,738	79,212	79,212	0	3/5/2014	O	3/31/2015	
4500242767	PRESIDIO NETWORKED SOLUTIONS INC 10 6TH RD WOBURN, MA 01801-1735 US	CALL RECORDING SOLUTION SOFTWARE FOR CICSC CUCM	E	B	7	F	N	1		39,700	39,700	39,700	0	3/10/2014	O	3/9/2015	
4500242819	E K WARD & ASSOCIATES PO BOX 630 WILLIAMSVILLE, NY 14231-0630 US	COACHING SERVICES	P	M	8	N	4	1		118,800	60,420	60,420	0	1/1/2014	C		12/31/2014
4500242820	SHI INTERNATIONAL CORP 290 DAVIDSON AVE SOMERSET, NJ 08873-4145 US	ENDPOINT PROTECTION	S	B	7	N	N	4		42,107	42,107	42,107	0	3/30/2014	O	3/29/2015	
4500242861	YONKERS ELECTRIC CONTRACTING CORP 145 SAW MILL RIVER RD YONKERS, NY 10701-6615 US	FURNISH, DELIVER AND INSTALL THE 500 MW STORAGE FACILITIES	C	B		N	N	4		2,873,730	1,477,912	1,477,912	2,820,508	3/10/2014	O	3/9/2015	
4500242863	XPEDX INC DIV INTERNATIONAL PAPER CO 261 RIVER RD CLIFTON, NJ 07014-1551 US	PAPER PRODUCTS - OGS STATE CONTRACT PC-65726	E	B	7	N	N	1		8,695	5,520	5,520	19,190	3/14/2014	C		9/15/2014

CONTRACT NUMBER	PROVIDER NAME	CONTRACT DESCRIPTION	TYPE	MOA	RNA	OPA	MWBE	BIDS	FRT	TOTAL CONTRACT AMOUNT	TOTAL EXPENDED TO DATE	AMOUNT EXPENDED 2014	CONTRACT BALANCE	DATE OF CONTRACT	O\C	PROJ COMPLETE DATE	DATE CONTRACT COMPLETE
4500242864	ENER-G RUDOX INC 765 STATE HIGHWAY 17 N CARLSTADT, NJ 7072 US	ENERGY EFFICIENCY: PERRY DURYEA SSOB - CHP, ENGINE ELECTRICAL & CONTROLS COMMISSIONING PROJECT	C	2	8	F	N	1		93,000	62,123	62,123	268,852	3/10/2014	O	3/9/2015	
4500242956	RICOH USA INC 2500 WESTCHESTER AVE - STE 113 PURCHASE, NY 10577-2515 US	RICOH COPIER	E	B	7	N	N	1		9,954	9,954	9,954	0	3/11/2014	C		4/25/2014
4500243038	RICOH USA INC 2500 WESTCHESTER AVE - STE 113 PURCHASE, NY 10577-2515 US	RICOH COPIERS	E	B	7	N	N	1		39,817	39,817	39,817	0	3/12/2014	C		6/1/2014
4500243101	CEMTEK SYSTEMS INC 2013 SOUTH WOOD AVE LINDEN, NJ 7036 US	500MW: CEMS HARDWARE MAINTENANCE	S	B		F	N	1		75,156	50,444	50,444	0	4/1/2014	O	3/31/2015	
4500243195	CARAHSOFT TECHNOLOGY CORP 12369 SUNRISE VALLEY DR - STE D-2 RESTON, VA 20191 US	2014 ANNUAL JBOSS APPLICATION MAINTENANCE - GSA GS-35F-0119Y	S	B	7	N	N	1		8,434	8,434	8,434	28,628	3/3/2014	O	3/2/2015	
4500243207	CITRIX SYSTEMS INC 851 WEST CYPRESS CREEK RD FORT LAUDERDALE, FL 33309 US	ANNUAL MAINTENANCE FOR CITRIX XENDESKTOP	S	B	7	F	N	1		11,003	11,003	11,003	0	2/27/2014	O	2/19/2015	
4500243265	CS BUSINESS SYSTEMS INC 1236 MAIN ST BUFFALO, NY 14209-0069 US	HP SERVER EQUIPMENT - OGS STATE CONTRACT - PT-64150	E	B	7	N	4	5		10,895	10,895	10,895	0	3/24/2014	C		3/31/2014
4500243288	ANNESE & ASSOCIATES INC 7 SUTTON PL - STE E BREWSTER, NY 10509-3537 US	CISCO EQUIPMENT - OGS STATE CONTRACT PT-64525	E	B	7	N	3	4		56,703	56,703	56,703	1,045	3/24/2014	C		6/11/2014
4500243317	ALIANZA SERVICES LLC 74 N BROADWAY - 2ND FL SOUTH NYACK, NY 10960-2628 US	FURNITURE INSTALLATION & DELIVERY - WPO BUILD OUT	S	M	8	N	4	1		124,750	124,750	124,750	88,897	4/7/2014	C		6/27/2014
4500243318	HERMAN MILLER INC C/O ALIANZA SERVICES LLC 855 E MAIN AVE ZEELAND, MI 49464-1372 US	FURNITURE - WPO BUILDING - OGS STATE CONTRACT PC66271	E	B	7	N	N	1		16,668	16,668	16,668	0	4/7/2014	C		9/15/2014
4500243325	ABB INC 940 MAIN CAMPUS DR RALEIGH, NC 27606-5211 US	115KV GSU NIAGARA	E	B		F	N	13		2,821,868	1,360	1,360	13,341	3/20/2014	O	6/30/2015	
4500243364	NORTHEAST PROFESSIONAL ENGINEERING CONSULTANTS LLC 108 NEW PARK AVE - UNIT 3 N FRANKLIN, CT 06254-1807 US	FLYNN: A&E BENEFITS ANALYSIS SERVICES FOR CIRCULATING WATER BUILDING CRANE MODIFICATIONS	A	B		F	N	5		76,300	57,110	57,110	0	4/10/2014	O	3/31/2015	

CONTRACT NUMBER	PROVIDER NAME	CONTRACT DESCRIPTION	TYPE	MOA	RNA	OPA	MWBE	BIDS	FRT	TOTAL CONTRACT AMOUNT	TOTAL EXPENDED TO DATE	AMOUNT EXPENDED 2014	CONTRACT BALANCE	DATE OF CONTRACT	O\C	PROJ COMPLETE DATE	DATE CONTRACT COMPLETE
4500243399	XEROX DIRECT DBA FOR XEROX CORP 1654 SOLUTIONS CNTR CHICAGO, IL 60677-1006 US	XEROX EQUIPMENT	E	B	7	N	N	1		291,580	22,728	22,728	0	4/1/2014	O	3/31/2019	
4500243415	OMNI MANAGEMENT GROUP LTD C/O AGENT FOR PS ASSOCIATES 40 BEAVER ST ALBANY, NY 12207-1530 US	LIEBERT UPS REPAIR AND SERVICES	S	2	6	N	N	1		12,304	12,304	12,304	38,545	1/28/2014	O	1/27/2015	
4500243416	ANNESE & ASSOCIATES INC 7 SUTTON PL - STE E BREWSTER, NY 10509-3537 US	CISCO EQUIPMENT - OGS STATE CONTRACT PT-64525	E	B	7	N	3	3		17,864	17,864	17,864	0	3/21/2014	C		3/26/2014
4500243417	HERMAN MILLER INC C/O ALIANZA SERVICES LLC 855 E MAIN AVE ZEELAND, MI 49464-1372 US	FURNITURE - WPO - OGS STATE CONTRACT PC66271	E	B	7	N	N	1		452,754	452,754	452,754	69,876	4/30/2014	C		10/6/2014
4500243465	ASSETWORKS INC 4275 EXECUTIVE SQ - STE 300 LA JOLLA, CA 92037-8408 US	ANNUAL MAXIMUS MAINTENANCE - OGS STATE CONTRACT PT-60412	S	B	7	N	N	1		28,628	0	0	41,981	4/1/2014	O	3/31/2015	
4500243510	DYNTEK SERVICES INC 4440 VON KARMAN AVE - STE 200 NEWPORT BEACH, CA 92660-2011 US	ENTERPRISE STORAGE EQUIPMENT - OGS STATE CONTRACT PT61807 - WPO	E	B	7	N	N	2		317,275	317,275	317,275	0	3/28/2014	C		3/31/2014
4500243511	DYNTEK SERVICES INC 4440 VON KARMAN AVE - STE 200 NEWPORT BEACH, CA 92660-2011 US	ENTERPRISE STORAGE EQUIPMENT - OGS STATE CONTRACT PT61807 - NJ	E	B	7	N	N	2		224,480	224,480	224,480	0	3/28/2014	C		4/22/2014
4500243530	PRESENTATION PRODUCTS INC 632 W 28TH ST - 7TH FL NEW YORK, NY 10001-1117 US	SMARTBOARD INSTALL	E	B	7	N	N	1		20,965	19,920	19,920	2,502	3/27/2014	O	3/26/2015	
4500243558	UNITED FIRE PROTECTION CORP 1 MARK RD KENILWORTH, NJ 07033-1056 US	INSTALLATION OF A FIRE SUPPRESSION SYSTEM AT THE METRO NORTH RAILROAD-GCT STANDBY AND PLM GENERATION PROJECT	C	B		F	N	1		374,034	285,137	285,137	20,135	3/31/2014	C		12/16/2014
4500243617	EXEMPLIS CORP C/O ALIANZA SERVICES LLC 6415 KATELLA AVE - STE 200 CYPRESS, CA 90630-5245 US	FURNITURE-WPO BUILDOUT-OGS STATE CONTRACTS PC63411/PC66258	E	B	7	N	N	1		7,928	7,928	7,928	0	4/30/2014	C		7/16/2014
4500243666	CANON SOLUTIONS AMERICA INC 125 PARK AVE FRNT 2 NEW YORK, NY 10017-5599 US	CANON COLORWAVE 650 - NYC HHC CONTRACT CO-MM-04-09-004	E	B	7	N	N	1		87,477	74,136	74,136	0	4/21/2014	C		5/22/2014

CONTRACT NUMBER	PROVIDER NAME	CONTRACT DESCRIPTION	TYPE	MOA	RNA	OPA	MWBE	BIDS	FRT	TOTAL CONTRACT AMOUNT	TOTAL EXPENDED TO DATE	AMOUNT EXPENDED 2014	CONTRACT BALANCE	DATE OF CONTRACT	O\C	PROJ COMPLETE DATE	DATE CONTRACT COMPLETE
4500243668	MUTUALINK INC 1269 SOUTH BROAD ST WALLINGFORD, CT 06492-1737 US	ANNUAL MAINTENANCE-MUTUALINK COMMUN EQPT-OGS STATE CONTRACT PT64775	S	B	7	N	N	1		35,845	35,845	35,845	79,058	1/1/2014	C		12/31/2014
4500243718	SYNAPSENSE CORP 340 PALLADIO PKWY - STE 530 FOLSOM, CA 95630-8833 US	UPGRADE SYNAPSOFT 5.X TO 6.X <10K SQFT.	P	B	5	F	N	1		10,975	10,975	10,975	0	3/31/2014	O	3/30/2015	
4500243755	PROFTECH LLC 200 CLEARBROOK RD - STE 177 ELMSFORD, NY 10523-1328 US	2014 WPO OFFICE SUPPLIES	E	M	8	N	4	1		80,000	41,455	41,455	0	4/1/2014	O	3/31/2015	
4500243767	DERIVE TECHNOLOGIES LLC 110 WILLIAM ST - FL 14 NEW YORK, NY 10038-3943 US	HARDWARE - HP EQPT - OGS STATE CONTRACT PT-63224	E	B	7	N	4	5		6,245	6,245	6,245	1,091,909	4/11/2014	C		6/23/2014
4500243791	WESTCON GROUP NORTH AMERICA INC 14850 CONFERENCE CENTER DR CHANTILLY, VA 20151-3844 US	2014 MAINTENANCE BLUE COAT SYSTEMS RACK MOUNTABLE PROXE APPLIANCES	S	B	7	F	N	1		69,876	0	0	3,683,818	6/1/2014	O	4/1/2015	
4500243827	HEIDRICK & STRUGGLES INC 233 S WACKER DR - STE 4200 CHICAGO, IL 60606-6310 US	EXECUTIVE RECRUITMENT SERVICES	P	B		F	N	8		312,500	270,519	270,519	0	4/7/2014	O	4/6/2015	
4500243938	CS BUSINESS SYSTEMS INC 1236 MAIN ST BUFFALO, NY 14209-0069 US	HP BLADE SYSTEM HARDWARE - OGS STATE CONTRACT PT-64150	E	B	7	N	4	6		19,829	19,829	19,829	0	4/18/2014	C		5/2/2014
4500243942	CDW G INC 230 N MILWAUKEE AVE VERNON HILLS, IL 60061-4304 US	PANASONIC TOUGHBOOKS - OGS STATE CONTRACT PT-65147	E	B	7	N	N	4		24,957	24,957	24,957	20,270	5/5/2014	C		6/25/2014
4500243976	HERMAN MILLER INC C/O ALIANZA SERVICES LLC 855 E MAIN AVE ZEELAND, MI 49464-1372 US	FURNITURE - WPO BUILD OUT - OGS STATE CONTRACT PC66271	E	B	7	N	N	1		18,776	16,274	16,274	1,000	4/30/2014	C		7/29/2014
4500244029	GV INDUSTRIES INC 166 SPARROWBUSH RD LATHAM, NY 12110-1900 US	FURNISH DELIVER & INSTALL DOMESTIC HOT WATER BOILER PACKAGE FOR WSWHE-BOCES, 1051 DIX AVENUE, HUDSON FALLS, NY - 12839	C	B	6	N	1	4		50,910	30,775	30,775	0	4/10/2014	O	4/9/2015	
4500244210	EN POINTE TECHNOLOGIES SALES INC 18701 S FIGUEROA ST GARDENA, CA 90248-4506 US	RSA SECURECARE MAINTENANCE - OGS STATE CONTRACT PT-65192	S	B	7	N	N	1		24,908	24,908	24,908	0	1/1/2014	C		6/30/2014
4500244222	PRESIDIO NETWORKED SOLUTIONS INC 10 6TH RD WOBURN, MA 01801-1735 US	2014 MAINTENANCE FOR EXCHANGE 2010 LOAD BALANCING F5 LOCAL TRAFFIC MGR'S	S	B	7	N	N	1		29,433	29,433	29,433	23,549	4/24/2014	O	4/23/2015	

CONTRACT NUMBER	PROVIDER NAME	CONTRACT DESCRIPTION	TYPE	MOA	RNA	OPA	MWBE	BIDS	FRT	TOTAL CONTRACT AMOUNT	TOTAL EXPENDED TO DATE	AMOUNT EXPENDED 2014	CONTRACT BALANCE	DATE OF CONTRACT	O\C	PROJ COMPLETE DATE	DATE CONTRACT COMPLETE
4500244330	UNITED STEEL PRODUCTS INC 3340 127TH PL FLUSHING, NY 11368-1508 US	NYCT - DOB RAPID ROLL-UP DOORS INSTALLATION @ VARIOUS DEPOTS	C	B		N	N	4		1,081,448	1,002,390	1,002,390	0	4/18/2014	O	4/1/2015	
4500244352	BARCODES INC DBA FOR BARCODES LLC 200 W MONROE ST - STE 1050 CHICAGO, IL 60606-5122 US	BARCODE SCANNERS FOR WPO MAILROOM	E	B	7	F	N	1		7,020	7,020	7,020	4,300	4/16/2014	O	4/15/2017	
4500244391	BARCODES INC DBA FOR BARCODES LLC 200 W MONROE ST - STE 1050 CHICAGO, IL 60606-5122 US	BARCODE SCANNERS TO BE DEPLOYED AT BG AND CEC WAREHOUSES.	E	B	7	F	N	1		22,358	22,358	22,358	221	4/17/2014	O	4/16/2017	
4500244393	O'CONNELL ELECTRIC CO 830 PHILLIPS RD VICTOR, NY 14564 US	TRANSMISSION LINE CLEARANCE REMEDIATION PROJECT (LOW PRIORITY SITES)	C	B		N	N	2		1,619,396	527,487	527,487	0	4/17/2014	C		12/31/2014
4500244404	O'CONNELL ELECTRIC CO 830 PHILLIPS RD VICTOR, NY 14564 US	INSTALLATION & TESTING OF 345KV SHUNT REACTOR - COOPERS CORNER (NYSEG SUBSTATION)	C	B	1	N	N	3		4,316,098	632,280	632,280	0	4/17/2014	O	4/16/2015	
4500244417	ANNESE & ASSOCIATES INC 7 SUTTON PL - STE E BREWSTER, NY 10509-3537 US	STACK MODULES FOR VOIP PROJECT.	E	B	7	N	3	1		21,227	21,227	21,227	9,552,011	4/17/2014	O	4/16/2015	
4500244421	ANNESE & ASSOCIATES INC 7 SUTTON PL - STE E BREWSTER, NY 10509-3537 US	BACKUP BATTERY POWER FOR WPO DATA CLOSETS.	E	B	7	N	3	1		7,974	7,974	7,974	1,382	4/18/2014	O	4/17/2015	
4500244425	PRESENTATION PRODUCTS INC 632 W 28TH ST - 7TH FL NEW YORK, NY 10001-1117 US	SMARTBOARD EQUIPMENT INSTALLATION AT CEC.	E	B	7	N	N	1		20,270	0	0	40,171	4/18/2014	O	4/17/2015	
4500244431	SMARTSHIFT TECHNOLOGIES INC 25 1ST - STE 107 CAMBRIDGE, MA 02141-1826 US	CONSULTING SERVICES - SAP ABAP ANALYSIS	P	C	5	N	N	4		14,900	13,900	13,900	1,989	1/1/2014	C		12/31/2014
4500244432	DLT SOLUTIONS LLC 13861 SUNRISE VALLEY DR - STE 400 HERNDON, VA 20171-6126 US	ANNUAL MAINTENANCE - QUEST SOFTWARE - GSA SCHEDULE GS-35F-4543G	S	B	7	N	N	1		12,463	12,463	12,463	347,373	4/30/2014	O	4/29/2015	
4500244433	CS BUSINESS SYSTEMS INC 1236 MAIN ST BUFFALO, NY 14209-0069 US	HP SERVERS - OGS STATE CONTRACT PT-64150	E	B	7	N	4	6		21,698	21,698	21,698	0	5/5/2014	C		5/16/2014
4500244565	PRESENTATION PRODUCTS INC 632 W 28TH ST - 7TH FL NEW YORK, NY 10001-1117 US	SMARTBOARD EQUIPMENT AND INSTALLATION AT MARCY ECC	E	B	7	N	N	1		23,549	0	0	0	4/23/2014	O	4/22/2015	
4500244691	EN POINTE TECHNOLOGIES SALES INC 18701 S FIGUEROA ST GARDENA, CA 90248-4506 US	ADOBE - VIP (VALUE INCENTIVE PLAN) - OGS STATE CONTACT PT65192	S	B	7	N	N	3		8,640	8,640	8,640	0	4/5/2014	O	4/4/2015	

CONTRACT NUMBER	PROVIDER NAME	CONTRACT DESCRIPTION	TYPE	MOA	RNA	OPA	MWBE	BIDS	FRT	TOTAL CONTRACT AMOUNT	TOTAL EXPENDED TO DATE	AMOUNT EXPENDED 2014	CONTRACT BALANCE	DATE OF CONTRACT	O\C	PROJ COMPLETE DATE	DATE CONTRACT COMPLETE
4500244695	XPEDX INC DIV INTERNATIONAL PAPER CO 261 RIVER RD CLIFTON, NJ 07014-1551 US	PAPER PRODUCTS - OGS STATE CONTRACT PC-65726	E	B	7	N	N	1		6,900	2,600	2,600	1,648,456	4/29/2014	C		7/1/2014
4500244729	FERGUSON ELECTRIC CONSTRUCTION CO INC 333 ELLICOTT ST BUFFALO, NY 14203-1618 US	PA 302 FIBER OPTIC CABLE INSTALLATION	C	B		N	N	2		65,085	64,864	64,864	162,156	4/28/2014	C		12/1/2014
4500244833	SYSTEMS MANAGEMENT PLANNING INC 75 GOODWAY DR - STE 1 ROCHESTER, NY 14623-3000 US	ANNUAL MAINTENANCE - NETSERVERS - OGS STATE CONTRACT PT-60947	S	B	7	N	3	1		23,544	23,544	23,544	5,342,169	5/1/2014	O	4/30/2015	
4500244870	CARDIAC LIFE PRODUCTS INC PO BOX 25755 ROCHESTER, NY 14625-0755 US	AED PROGRAM MANAGEMENT SERVICES	P	B	7	N	3	1		18,018	18,018	18,018	0	5/5/2014	O	5/4/2015	
4500244895	O'CONNELL ELECTRIC CO 830 PHILLIPS RD VICTOR, NY 14564 US	ST. LAWRENCE BARR BREAKER REPLACEMENT PROJECT	C	B		N	N	2		10,129,333	577,322	577,322	0	5/1/2014	O	12/31/2015	
4500244936	GLOBALSTAR INC GLOBALSTAR USA LLC 461 S MILPITAS BLVD MILPITAS, CA 95035-5485 US	GLOBALSTAR SERVICE CONTRACT RENEWAL.	S	B	7	F	N	1		30,330	28,948	28,948	0	5/2/2014	O	4/14/2015	
4500244971	NEW YORK STATE TECHNOLOGY ENTERPRISE CORP 500 AVERY LN - STE A ROME, NY 13441-4236 US	TESTING OF MICROWAVE SYSTEM ST. LAWRENCE - CEC	P	B	7	N	N	1		80,189	40,018	40,018	20,394	5/2/2014	O	5/1/2015	
4500245000	ABB INC 940 MAIN CAMPUS DR RALEIGH, NC 27606-5211 US	SUPPLY F/D THIRTY-TWO (32) LEXAN COVERS FOR THE RMAX BREAKERS ST. LAWRENCE, AND INSTALLATION SUPERVISION OF 125 VDC POWER SUP.	E	1	5	F	N	1		11,885	9,896	9,896	69,895	5/5/2014	C		10/1/2014
4500245041	OPAL-RT TECHNOLOGIES INC 1751 RICHARDSON - STE 2525 MONTREAL, QC H3K 1G6 CA	REAL-TIME DIGITAL SIMULATOR	E	B		F	N	2		347,373	0	0	19,601	5/6/2014	O	4/30/2015	
4500245065	WESTCON GROUP NORTH AMERICA INC 14850 CONFERENCE CENTER DR CHANTILLY, VA 20151-3844 US	2014 BLUE COAT SYSTEMS MAINTENANCE	S	B	7	N	N	1		21,317	21,317	21,317	12,180	6/1/2014	O	5/31/2015	
4500245075	WESTCON GROUP NORTH AMERICA INC 14850 CONFERENCE CENTER DR CHANTILLY, VA 20151-3844 US	2014 BLUE COAT SYSTEMS MAINTENANCE	S	B	7	N	N	1		41,622	41,622	41,622	0	3/28/2014	O	3/27/2015	

CONTRACT NUMBER	PROVIDER NAME	CONTRACT DESCRIPTION	TYPE	MOA	RNA	OPA	MWBE	BIDS	FRT	TOTAL CONTRACT AMOUNT	TOTAL EXPENDED TO DATE	AMOUNT EXPENDED 2014	CONTRACT BALANCE	DATE OF CONTRACT	O\C	PROJ COMPLETE DATE	DATE CONTRACT COMPLETE
4500245079	ZONES INC 1102 15TH ST, SW, STE 102 AUBURN, WA 98001-9605 US	ANNUAL MAINTENANCE - TELECOME SYSTEM SERVICES FOR MTS CALL DETAIL RECORD	S	C	5	N	N	3		12,475	12,475	12,475	0	5/1/2014	O	4/30/2015	
4500245164	PERRAS CONSTRUCTION SERVICES INC 1909 STATE HIGHWAY 420 MASSENA, NY 13662-3344 US	DIESEL GENERATORS MASSENA SUBSTATION	E	B		N	N	5		1,781,836	133,380	133,380	0	5/8/2014	O	6/1/2015	
4500245176	KRATOS PUBLIC SAFETY & SECURITY SOLUTIONS INC 4820 EASTGATE MALL - STE 200 SAN DIEGO, CA 92121-1993 US	UPGRADE TO NYPA SECURITY ACCESS CONTROL SYSTEM.	S	B	7	F	N	1		216,208	54,052	54,052	11,470	5/9/2014	O	5/8/2015	
4500245184	O'CONNELL ELECTRIC CO 830 PHILLIPS RD VICTOR, NY 14564 US	MASSENA SUBSTATION 765KV TRANSFORMER REPLACEMENT PROJECT	C	B		N	N	2		6,636,949	1,294,780	1,294,780	0	5/9/2014	O	5/8/2016	
4500245221	DELL MARKETING SLG SALES INC PO BOX 149254 AUSTIN, TX 78714 US	DELL VENUE 11 PRO LAPTOPS - OGS STATE CONTRACT PT-65350	E	B	7	N	N	1		66,113	66,113	66,113	0	5/28/2014	C		5/29/2014
4500245268	CS BUSINESS SYSTEMS INC 1236 MAIN ST BUFFALO, NY 14209-0069 US	HP SERVERS - OGS STATE CONTRACT - PT-64150	E	B	7	N	4	4		39,088	39,088	39,088	1,951	5/26/2014	C		6/18/2014
4500245269	HEWLETT PACKARD CO ORDER ENTRY 13831 CHALCO VALLEY PARKWAY OMAHA, NE 68138 US	HP NOTEBOOK - OGS STATE CONTRACT - PT-65350 - BIG DEAL 90967357	E	B	7	N	N	1		9,945	9,945	9,945	10,299	6/6/2014	C		6/16/2014
4500245312	COOLING TOWER DEPOT INC 651 CORPORATE CIR - STE 206 GOLDEN, CO 80401-5653 US	FLYNN: EMERGENCY REPAIRS ON "A" CELL OF FLYNN COOLING TOWER STRUCTURE	P	2	8	N	N	1		89,000	68,606	68,606	350,000	5/13/2014	C		5/27/2014
4500245358	RIGHTSTAR SYSTEMS DBA FOR RIGHTSTAR INC 1951 KIDWELL DR STE 110 VIENNA, VA 22182-3930 US	RIGHTSTAR FOOTPRINTS CONSULTING SERVICES	P	B	7	F	N	1		117,000	47,105	47,105	126,685	5/14/2014	O	5/13/2015	
4500245392	JOHNSON CONTROLS INC 130 JOHN MUIR DR - STE 100 AMHERST, NY 14228-1139 US	PROVIDE AND INSTALL SECURITY EQUIPMENT AT ST. LAWRENCE POWER PROJECT (STL) OGS STATE CONTRACT PT-63103	E	B	7	N	N	1		19,601	0	0	86,577	5/15/2014	C		12/31/2014
4500245431	AEON NEXUS CORP 174 GLEN ST GLENS FALLS, NY 12801-3526 US	CRM UPGRADE PROFESSIONAL SERVICES	P	B	7	N	4	1		26,180	14,000	14,000	0	5/15/2014	O	5/14/2015	
4500245492	MATHWORKS INC 3 APPLE HILL DR NATICK, MA 01760-2098 US	MATHWORKS MATLAB LICENSING W/ONE YEAR MAINTENANCE	E	C	6	N	N	5		8,600	8,600	8,600	0	5/26/2014	C		7/14/2014

CONTRACT NUMBER	PROVIDER NAME	CONTRACT DESCRIPTION	TYPE	MOA	RNA	OPA	MWBE	BIDS	FRT	TOTAL CONTRACT AMOUNT	TOTAL EXPENDED TO DATE	AMOUNT EXPENDED 2014	CONTRACT BALANCE	DATE OF CONTRACT	O\C	PROJ COMPLETE DATE	DATE CONTRACT COMPLETE
4500245542	HEWLETT PACKARD CO ORDER ENTRY 13831 CHALCO VALLEY PARKWAY OMAHA, NE 68138 US	WPO 2014 DESKTOP LIFE CYCLE - OGS STATE CONTRACT PT-665350 BIG DEAL NUMBER 90967357	E	B	7	N	N	1		121,400	121,400	121,400	0	6/6/2014	C		6/10/2014
4500245543	HEWLETT PACKARD CO ORDER ENTRY 13831 CHALCO VALLEY PARKWAY OMAHA, NE 68138 US	NIA 2014 DESKTOP LIFE CYCLE - OGS STATE CONTRACT PT-665350 BIG DEAL NUMBER 90967357	E	B	7	N	N	1		36,190	36,190	36,190	0	6/6/2014	C		6/25/2014
4500245575	LANDSCAPE CONCEPTS DBA FOR COQUI CREATIONS CORP 253 ROUTE 100 SOMERS, NY 10589-3203 US	LANDSCAPING SERVICES	S	C		N	N	1		80,000	68,530	68,530	0	5/26/2014	C		12/31/2014
4500245599	PRESENTATION PRODUCTS INC 632 W 28TH ST - 7TH FL NEW YORK, NY 10001-1117 US	SMARTBOARD EQUIPMENT NYPA WPO-1557 APP DEVELOPMENT LAB	E	B	7	N	N	1		16,256	16,256	16,256	17,725	5/20/2014	O	5/19/2015	
4500245604	HEWLETT PACKARD CO ORDER ENTRY 13831 CHALCO VALLEY PARKWAY OMAHA, NE 68138 US	STL 2014 DESKTOP LIFE CYCLE - OGS STATE CONTRACT PT-665350 BIG DEAL NUMBER 90967357	E	B	7	N	N	1		19,240	19,240	19,240	0	5/26/2014	C		6/2/2014
4500245620	HAROLD MOORE & ASSOCIATES INC 143 KINGFISHER CIR POOLER, GA 31322-9763 US	DESIGN REVIEW FOR RMNPP GENERATOR STEP UP TRANSFORMER	P	C	5	F	N	2		14,250	12,299	12,299	22,750	5/21/2014	C		6/24/2014
4500245646	MILLENNIUM MAINTENANCE & ELECTRICAL CONTRACTORS INC 64 FREEMAN ST BROOKLYN, NY 11222-1328 US	LIGHTING UPGRADE AT ROBERT F. KENNEDY (RFK) BRIDGE SERVICE BUILDING	C	2	8	N	4	2		28,995	18,696	18,696	42,782	6/15/2014	C		12/31/2014
4500245650	DYNAMIC MECHANICAL CONTRACTORS INC 15 WARREN ST HACKENSACK, NJ 7601 US	HVAC UPGRADE ONE POLICE PLAZA	C	1	1	F	N	1		350,000	0	0	0	5/23/2014	O	5/22/2015	
4500245652	LPCIMINELLI CONSTRUCTION CORP 2421 MAIN ST BUFFALO, NY 14214-2393 US	COMPLETE THE SCHOLLKOPF IMPROVEMENT	C	2	8	N	N	1		215,058	88,373	88,373	562,000	5/27/2014	C		12/5/2014
4500245700	STRUCTURE WORKS INC 43 MILL ST DOVER PLAINS, NY 12522-5123 US	FIRE ALARM SERVICES	S	2	8	N	1	1		100,000	13,423	13,423	0	7/8/2014	O	7/7/2015	

CONTRACT NUMBER	PROVIDER NAME	CONTRACT DESCRIPTION	TYPE	MOA	RNA	OPA	MWBE	BIDS	FRT	TOTAL CONTRACT AMOUNT	TOTAL EXPENDED TO DATE	AMOUNT EXPENDED 2014	CONTRACT BALANCE	DATE OF CONTRACT	O\C	PROJ COMPLETE DATE	DATE CONTRACT COMPLETE
4500245714	HEWLETT PACKARD CO ORDER ENTRY 13831 CHALCO VALLEY PARKWAY OMAHA, NE 68138 US	BG 2014 DESKTOP LIFE CYCLE - OGS STATE CONTRACT PT-665350 BIG DEAL NUMBER 90967357	E	B	7	N	N	1		14,545	14,545	14,545	2,897,151	6/9/2014	C		6/10/2014
4500245715	HEWLETT PACKARD CO ORDER ENTRY 13831 CHALCO VALLEY PARKWAY OMAHA, NE 68138 US	CEC 2014 DESKTOP LIFE CYCLE - OGS STATE CONTRACT PT-665350 BIG DEAL NUMBER 90967357	E	B	7	N	N	1		9,620	9,620	9,620	0	5/27/2014	C		6/23/2014
4500245760	FLOW SCIENCE INC 683 HARKLE RD - STE A SANTA FE, NM 87505-4750 US	MAINTENANCE - CFD (COMPUTATIONAL FLUID DYNAMIC SOFTWARE	S	C	8	N	N	3		19,200	19,200	19,200	0	5/15/2014	O	5/14/2015	
4500245762	DELL MARKETING SLG SALES INC PO BOX 149254 AUSTIN, TX 78714 US	MONITORS, PROJECTORS - OGS STATE CONTRACT PT-65340	E	B	7	N	N	1		8,043	8,043	8,043	0	5/30/2014	C		6/4/2014
4500245763	OPEN TEXT INC SUBSIDIARY FOR OPEN TEXT CORP 600 MONTGOMERY ST - STE 1800 SAN FRANCISCO, CA 94111-2720 US	ANNUAL LIVELINK MAINTENANCE - GSA SCHEDULE GS-35F-0480J	S	B	7	N	N	1		87,337	87,337	87,337	0	7/1/2014	O	6/30/2015	
4500245764	DLT SOLUTIONS LLC 13861 SUNRISE VALLEY DR - STE 400 HERNDON, VA 20171-6126 US	CONSULTING SERVICES - QUEST - GSA SCHEDULE GS-35F-4543G	P	B	7	N	N	1		47,333	29,608	29,608	78,000	7/1/2014	O	5/25/2015	
4500245765	CS BUSINESS SYSTEMS INC 1236 MAIN ST BUFFALO, NY 14209-0069 US	HP SERVER - OGS STATE CONTRACT PT-64150	E	B	7	N	4	4		7,670	7,670	7,670	9,970	6/9/2014	C		6/16/2014
4500245788	BRYNDAN ASSOCIATES INC 52 ICHABOD CRANE LN BELLE MEAD, NJ 08502-4921 US	TECHNICAL DESIGN REVIEW ASSISTANCE WEST POINT PARTNERS HVDC PROJECT	P	2	8	N	N	1		22,750	0	0	441	5/27/2014	O	5/25/2015	
4500245791	QUINTAL CONTRACTING CORP PO BOX 427 ISLIP, NY 11751-0427 US	FLYNN EAST PROPERTY ACCESS ROAD	C	B		N	1	5		194,180	151,398	151,398	36,787	5/27/2014	O	3/30/2015	
4500245917	WEBTRENDS INC 555 SW OAK ST - STE 300 PORTLAND, OR 97204-1775 US	WEBTRENDS LICENSING AND SERVICES	S	2	8	N	N	1		24,000	24,000	24,000	173,004	6/9/2014	O	6/8/2015	
4500245932	TRC ENVIRONMENTAL CORP 21 GRIFFIN RD N WINDSOR, CT 06095-1512 US	RATA AUDIT FOR SENY PLANTS	S	B		F	N	2		663,500	101,500	101,500	8,020	5/20/2014	O	12/31/2018	
4500245934	CS BUSINESS SYSTEMS INC 1236 MAIN ST BUFFALO, NY 14209-0069 US	CISCO EQUIPMENT - OGS STATE CONTRACT PT-64525	E	B	7	F	4	3		132,150	132,150	132,150	90,325	6/3/2014	C		6/4/2014

CONTRACT NUMBER	PROVIDER NAME	CONTRACT DESCRIPTION	TYPE	MOA	RNA	OPA	MWBE	BIDS	FRT	TOTAL CONTRACT AMOUNT	TOTAL EXPENDED TO DATE	AMOUNT EXPENDED 2014	CONTRACT BALANCE	DATE OF CONTRACT	O\C	PROJ COMPLETE DATE	DATE CONTRACT COMPLETE
4500245948	ERNST & YOUNG LLP 5 TIMES SQ NEW YORK, NY 10036-6540 US	THIRD PARTY AUDITOR TO MANAGE INTERNAL AUDIT DEPARTMENT	P	C	5	N	N	3		3,871,600	974,449	974,449	5,263,986	4/28/2014	O	6/30/2015	
4500245971	WINSHUTTLE LLC 20021 120TH AVE NE - STE 101 BOTHELL, WA 98011-8241 US	WINSHUTTLE TRANSACTION SOFTWARE AND MAINTENANCE	E	C	6	N	N	3		10,017	10,017	10,017	45,000	6/6/2014	C		10/21/2014
4500245973	ANNESE & ASSOCIATES INC 7 SUTTON PL - STE E BREWSTER, NY 10509-3537 US	CISCO SWITCHES AND PARTS	E	B	7	N	3	1		69,395	69,395	69,395	0	6/2/2014	O	6/1/2015	
4500246016	LEAD DATA TECHNOLOGIES INC 55 OLD TURNPIKE RD STE 604 NANUET, NY 10954 US	CHECKPOINT ANNUAL MAINTENANCE - OGS STATE CONTRACT PT-61429	S	B	7	N	N	1		262,488	262,488	262,488	0	6/14/2014	O	6/13/2015	
4500246033	ENOSERV INC 7780 E 106TH ST TULSA, OK 74133-6843 US	ANNUAL MAINTENANCE - RTS	S	2	8	N	N	1		8,802	8,802	8,802	0	6/2/2014	O	6/1/2015	
4500246100	SIEMENS INDUSTRY INC 685 EAST MIDDLEFIELD RD MOUNTAIN VIEW, CA 94043-4045 US	SERVICES FOR PORTING OF POER TG SCADA ICCP SOFTWARE.	P	1	8	F	N	1		78,000	0	0	3,029	6/4/2014	O	6/3/2015	
4500246117	ACUITY BRANDS LIGHTING INC 1 LITHONIA WAY CONYERS, GA 30012-3957 US	FURNISH & DELIVER SAMPLE LIGHTING EQUIPMENT	E	1	5	F	N	1		9,970	0	0	15,905	6/23/2014	O	6/22/2015	
4500246174	ACUITY BRANDS LIGHTING INC 1 LITHONIA WAY CONYERS, GA 30012-3957 US	HELP PROGRAM - F/I SAMPLE LIGHTING FIXTURES	E	1	5	F	N	1		9,970	9,529	9,529	0	6/5/2014	C		9/1/2014
4500246202	RIGHTSTAR SYSTEMS DBA FOR RIGHTSTAR INC 1951 KIDWELL DR STE 110 VIENNA, VA 22182-3930 US	RIGHTSTAR FOOTPRINTS CONSULTING SERVICES, REAL ESTATE	P	B	7	F	N	1		213,926	177,139	177,139	34,774	6/6/2014	O	6/5/2015	
4500246229	TECHNICAL BUILDING SERVICES INC 12 E COMMERCE DR BALLSTON SPA, NY 12020 US	ON CALL BUILDING AUTOMATION MANAGEMENT & CONTROL SVC-OGS STATE PT65558	S	B	7	N	N	1		200,000	26,996	26,996	79,411	5/15/2014	O	5/14/2015	
4500246275	XEROX DIRECT DBA FOR XEROX CORP 1654 SOLUTIONS CNTR CHICAGO, IL 60677-1006 US	MAINTENANCE FOR THE IGEN 3-OGS STATE CONTRACT PT-59176	S	B	7	N	N	1		24,000	15,980	15,980	0	1/1/2014	C		12/31/2014
4500246279	DIDONATO ASSOCIATES ENGINEERING & ARCHITECTURE PC 689 MAIN ST BUFFALO, NY 14203-1404 US	2014 BIENNIAL INSPECTION OF NIAGARA POWER PROJECT BRIDGES	P	B		N	N	4		197,125	106,800	106,800	0	6/12/2014	O	2/27/2015	
4500246380	ABB INC 940 MAIN CAMPUS DR RALEIGH, NC 27606-5211 US	F& D ONE 800 MVA AUTO-TRANSFORMER	E	B		F	N	9		5,263,986	0	0	0	6/20/2014	O	6/30/2015	

CONTRACT NUMBER	PROVIDER NAME	CONTRACT DESCRIPTION	TYPE	MOA	RNA	OPA	MWBE	BIDS	FRT	TOTAL CONTRACT AMOUNT	TOTAL EXPENDED TO DATE	AMOUNT EXPENDED 2014	CONTRACT BALANCE	DATE OF CONTRACT	O\C	PROJ COMPLETE DATE	DATE CONTRACT COMPLETE
4500246425	PRESIDIO NETWORKED SOLUTIONS INC 10 6TH RD WOBURN, MA 01801-1735 US	F5 LOAD BALANCING LOCAL TRAFFIC MANAGER FOR MAXIMO/SHAREPOINT	S	B	7	F	N	1		196,315	151,315	151,315	0	6/13/2014	O	6/10/2015	
4500246464	DYNTEK SERVICES INC 4440 VON KARMAN AVE - STE 200 NEWPORT BEACH, CA 92660-2011 US	2014 DYNTEK MAINTENANCE	S	B	7	F	N	1		250,795	250,795	250,795	21,200	6/13/2014	O	5/1/2015	
4500246499	S & L ELECTRIC INC 5313 STATE HIGHWAY 56 COLTON, NY 13625 US	COMPLETE ALL WORK RELATED TO START-UP, COMMISSIONING AND TESTING OF EMERGENCY GENERATORS AT RYAN & DULEY SUBSTATIONS.	C	2	5	N	N	1		14,547	14,547	14,547	1,194,332	6/13/2014	C		9/5/2014
4500246514	HEWLETT PACKARD CO ORDER ENTRY 13831 CHALCO VALLEY PARKWAY OMAHA, NE 68138 US	PRINTER EQUIPMENT - GSA SCHEDULE - GS-35F-446AA - COOP	E	B	7	N	N	1		7,684	7,684	7,684	201,005	6/23/2014	C		7/1/2014
4500246515	HEWLETT PACKARD CO ORDER ENTRY 13831 CHALCO VALLEY PARKWAY OMAHA, NE 68138 US	24 INCH MONITORS - OGS STATE CONTRACT PT-65350-NYAG14	E	B	7	N	N	1		13,510	13,510	13,510	0	7/7/2014	C		7/15/2014
4500246560	APPLE COMPUTER INC STATE & LOCAL GOVERNMENT SALES 2420 RIDGEPOINT DR AUSTIN, TX 78754 US	APPLEMAC PRO W/MAINTENANCE AND W/ACCESSORIES-OGS STATE CONTRACT PT65428	E	B	7	N	N	1		7,780	4,751	4,751	4,300	6/27/2014	C		7/7/2014
4500246578	SIMMERS CRANE DESIGN & SERVICES CO 1134 SALEM PKWY SALEM, OH 44460-1063 US	150T GANTRY CRANE INSPECTION - NIA	S	B		F	N	1		176,461	160,556	160,556	0	6/17/2014	O	6/16/2015	
4500246608	MICROSOFT CORP 3000 BAYPORT DR - STE 480 TAMPA, FL 33607 US	MS PREMIER SUPPORT - OGS STATE CONTRACT PS-65963	S	B	7	N	N	1		90,330	90,330	90,330	51,600	6/28/2014	O	6/27/2015	
4500246643	UTILITY SYSTEMS DIVISION DBA FOR MAGNETIC INSTRUMENTATION 8431 CASTLEWOOD DR INDIANAPOLIS, IN 46250-1534 US	DIGITAL FAULT RECORDERS FOR NIAGARA	E	1	8	F	N	1		67,300	32,526	32,526	19,841	6/18/2014	O	3/31/2015	
4500246651	SCIPAR INC 26 W SPRING ST - PO BOX 400 BUFFALO, NY 14231-0400 US	SCIPAR UPGRADING OF RELIABLE COMMUNICATIONS PROCESSOR SOFTWARE	P	1	8	N	N	1		79,411	0	0	0	6/18/2014	O	6/17/2015	

CONTRACT NUMBER	PROVIDER NAME	CONTRACT DESCRIPTION	TYPE	MOA	RNA	OPA	MWBE	BIDS	FRT	TOTAL CONTRACT AMOUNT	TOTAL EXPENDED TO DATE	AMOUNT EXPENDED 2014	CONTRACT BALANCE	DATE OF CONTRACT	O\C	PROJ COMPLETE DATE	DATE CONTRACT COMPLETE
4500246751	EMELEC ELECTRIC CORP 4235 KATONAH AVE BRONX, NY 10470-2211 US	LIGHTING REMEDIATION WORK AT NYPD FORENSIC INVESTIGATION DIVISION LABORATORY.	C	2	8	N	N	1		38,030	38,030	38,030	1,897,203	6/23/2014	C		12/16/2014
4500246770	RICOH USA INC 2500 WESTCHESTER AVE - STE 113 PURCHASE, NY 10577-2515 US	RICOH COPIERS	E	B	7	N	N	1		51,746	51,746	51,746	58,985	6/20/2014	C		7/30/2014
4500246775	EN POINTE TECHNOLOGIES SALES INC 18701 S FIGUEROA ST GARDENA, CA 90248-4506 US	COREL ROXIO ANNUAL MAINTENANCE - OGS STATE CONTRACT PT-65192	S	B	7	N	N	2		9,009	9,009	9,009	49,350	5/29/2014	O	5/28/2015	
4500246776	THE HON COMPANY C/O BUSINESS ENVIRONMENTS LLC 200 OAK ST MUSCATINE, IA 52761-4313 US	FURNITURE - OGS STATE CONTRACT PC 66275	E	B	7	N	N	1		9,153	9,153	9,153	8,638	6/30/2014	C		7/29/2014
4500246832	PRESENTATION PRODUCTS INC 632 W 28TH ST - 7TH FL NEW YORK, NY 10001-1117 US	AUDIO VISUAL EQUIPMENT RELOCATION	S	2	8	N	N	1		21,200	0	0	0	6/23/2014	O	6/22/2015	
4500246837	G C ZARNAS CO INC NY 850 JENNINGS ST BETHLEHEM, PA 18017-7010 US	PAINTING OF TWO (2) LONG SAULT DAM GANTRY CRANES - ST. LAWRENCE POWER PROJECT	C	B		F	N	3		1,645,690	451,358	451,358	10,341	6/24/2014	O	12/31/2015	
4500246851	NATIONAL ENVIRONMENTAL SAFETY CO 1217 38TH AVE LONG ISLAND CITY, NY 11101-6032 US	REMOVAL OF ACM/PCB LIGHT FIXTURES AND BALLASTS AT PS 99M	C	B		N	N	5		574,230	373,225	373,225	0	7/17/2014	O	2/15/2015	
4500246871	CITY OF WHITE PLAINS DEPT OF PARKING 7-11 S BROADWAY WHITE PLAINS, NY 10601-3520 US	PARKING PERMITS - NYPA EMPLOYEES	E	C	8	N	N	3		113,500	113,500	113,500	0	7/1/2014	O	6/30/2015	
4500246910	XPEDX INC DIV INTERNATIONAL PAPER CO 261 RIVER RD CLIFTON, NJ 07014-1551 US	PAPER PRODUCTS - OGS STATE CONTRACT PC-65726	E	B	7	N	N	1		6,900	2,600	2,600	3,443	6/30/2014	C		9/15/2014
4500246916	LEAD DATA TECHNOLOGIES INC 55 OLD TURNPIKE RD STE 604 NANUET, NY 10954 US	LEAD DATA CHECKPOINT FIREWALL MAINTENANCE	S	B	7	N	N	1		23,585	23,585	23,585	0	6/25/2014	O	6/24/2015	
4500246922	TAG SOLUTIONS LLC 12 ELMWOOD RD - STE 1 ALBANY, NY 12204-2425 US	PENETRATION TESTING	S	B	7	N	N	1		51,600	0	0	80,320	6/25/2014	O	6/24/2015	
4500246956	NICHOLS LONG & MOORE CONSTRUCTION CORP 149 GUNNVILLE RD LANCASTER, NY 14086-9017 US	TRANSFORMER BAY 3 FOUNDATION CONCRETE REPAIRS - NIA	C	B		N	N	2		116,402	96,561	96,561	14,836	6/26/2014	C		12/30/2014

CONTRACT NUMBER	PROVIDER NAME	CONTRACT DESCRIPTION	TYPE	MOA	RNA	OPA	MWBE	BIDS	FRT	TOTAL CONTRACT AMOUNT	TOTAL EXPENDED TO DATE	AMOUNT EXPENDED 2014	CONTRACT BALANCE	DATE OF CONTRACT	O\C	PROJ COMPLETE DATE	DATE CONTRACT COMPLETE
4500246970	SYSTEMS MANAGEMENT PLANNING INC 75 GOODWAY DR - STE 1 ROCHESTER, NY 14623-3000 US	ANNUAL MAINTENANCE VMWARE	S	2	6	N	3	1		11,283	11,283	11,283	0	6/8/2014	O	6/7/2015	
4500246997	KAPSCH TRAFFICCOM USA INC 4256 HACIENDA DR - STE 100 PLEASANTON, CA 94588-8595 US	NYCT-WIRELESS CONTROL OF RAIL HEATERS, PH-IV	E	B		F	N	1		1,897,203	0	0	103,000	6/26/2014	O	6/25/2015	
4500247016	CANDELA SYSTEMS CORP 148 ROUTE 202 SOMERS, NY 10589-1606 US	LIGHTING INSTALLATION - PS99M	C	B		N	4	1		195,615	136,630	136,630	41,175	7/15/2014	O	2/15/2015	
4500247042	MILLENNIUM MAINTENANCE & ELECTRICAL CONTRACTORS INC 64 FREEMAN ST BROOKLYN, NY 11222-1328 US	TIFFANY CENTRAL WAREHOUSE LIGHTING UPGRADE	C	B		N	4	5		86,600	37,250	37,250	275,000	10/20/2014	O	10/19/2015	
4500247060	WINSTON & STRAWN LLP 1700 K ST NW WASHINGTON, DC 20006-3817 US	LEGAL SERVICES RELATED TO THE NY TRANSMISSION OWNERS COMMITTEE	L	1	9	F	N	1		130,000	33,706	33,706	5,348	7/1/2014	O	6/30/2015	
4500247113	ONAN CORP PO BOX 99337 CHICAGO, IL 60693-9337 US	COMMISSIONING OF TWO DIESEL GENERATORS AT RYAN AND DULEY SUBSTATIONS	E	2	8	F	N	1		8,638	0	0	0	6/30/2014	O	5/31/2015	
4500247118	GLOBAL INDUSTRIES INC C/O BELL YORKTOWN INC 17 W STOW RD MARLTON, NJ 08053-3116 US	CHAIRS - OGS STATE CONTRACT PC-66261	E	B	7	N	N	1		12,043	12,043	12,043	0	7/31/2014	C		8/22/2014
4500247119	QUALYS INC 1600 BRIDGE PKWY REDWOOD CITY, CA 94065 US	ANNUAL QUALYSGUARD MAINTENANCE	S	C	6	N	N	4		10,341	0	0	8,028	4/25/2014	O	4/24/2015	
4500247120	NFRASTRUCTURE DBA FOR E.NFRASTRUCTURE TECH INC 5 ENTERPRISE AVE CLIFTON PARK, NY 12065-3423 US	RSA TOKENS - OGS STATE CONTRACT PT-60953	E	B	7	F	N	1		12,774	12,774	12,774	1,679,963	7/1/2014	C		7/29/2014
4500247121	HEWLETT PACKARD CO ORDER ENTRY 13831 CHALCO VALLEY PARKWAY OMAHA, NE 68138 US	HP NOTEBOOKS, CASES ,MAINTENANCE - OGS STATE CONTRACT (PT65350-NYAG14)	E	B	7	F	N	1		20,310	20,310	20,310	88,260	7/28/2014	C		8/19/2014
4500247122	HEWLETT PACKARD CO ORDER ENTRY 13831 CHALCO VALLEY PARKWAY OMAHA, NE 68138 US	HP DESIGNJET W/ACCESSORIES/MAINTENANCE-GSA SCHEDULE	E	B	7	N	N	1		19,350	15,907	15,907	25,648	7/17/2014	C		7/22/2014

CONTRACT NUMBER	PROVIDER NAME	CONTRACT DESCRIPTION	TYPE	MOA	RNA	OPA	MWBE	BIDS	FRT	TOTAL CONTRACT AMOUNT	TOTAL EXPENDED TO DATE	AMOUNT EXPENDED 2014	CONTRACT BALANCE	DATE OF CONTRACT	O\C	PROJ COMPLETE DATE	DATE CONTRACT COMPLETE
4500247208	USABLENET INC 101 AVENUE OF THE AMERICAS NEW YORK, NY 10013 US	ANNUAL MAINTENANCE - USABLENET ASSISTIVE	S	B	6	N	N	3		5,453	5,453	5,453	0	7/21/2014	O	7/20/2015	
4500247349	JAMESON ROOFING CO INC 3761 E LAKE RD DUNKIRK, NY 14048-9738 US	ROOF REPLACEMENT FOR POWER VISTA BUILDING AND OVERPASS	C	B		N	N	1		631,000	550,680	550,680	28,000	7/9/2014	C		12/4/2014
4500247382	GOTHAM GOVERNMENT SOLUTIONS LLC 1 PARAGON DR STE 200 MONTVALE, NJ 07645-1728 US	NETSCALER VMWARE IMPLEMENTATION SERICES - GSA SCHEDULE GS-35F-060AA	S	B	7	N	N	1		14,836	0	0	0	7/9/2014	O	7/8/2015	
4500247426	B & H PHOTO VIDEO INC 420 NINTH AVE NEW YORK, NY 10001 US	VARIOUS CAMERA AND COMPUTER EQUIPMENT	E	2	1	N	N	1		31,675	31,675	31,675	0	7/11/2014	C		8/13/2014
4500247437	SIEMENS INDUSTRY INC 10900 WAYZATA BLVD - STE 400 MINNETONKA, MN 55305-5602 US	ANNUAL SCADA MAINTENANCE	S	1	8	N	N	1		511,125	408,125	408,125	0	1/1/2014	C		12/31/2014
4500247470	NYS INDUSTRIES FOR THE DISABLED INC 11 COLUMBIA CIR ALBANY, NY 12203-5156 US	MAINTENANCE SERVICE FOR THE UPKEEP OF THE LAWN AND MEADOW AREAS OF THE AUTHORITY'S NIAGARA POWER PROJECT	S	B		N	N	5		64,550	23,375	23,375	0	7/14/2014	O	7/13/2015	
4500247486	A-1 FIRST CLASS - VIKING MOVING & STORAGE INC 156 HINSDALE ST BROOKLYN, NY 11207-3302 US	RELOCATION SERVICES	S	B	8	N	N	5		275,000	0	0	137,902	7/1/2014	O	6/30/2019	
4500247488	ALIANZA SERVICES LLC 74 N BROADWAY - 2ND FL SOUTH NYACK, NY 10960-2628 US	FURNITURE - ST. LAWRENCE - OGS STATE CONTRACT PC-66235	E	B	7	N	4	1		5,348	0	0	0	8/4/2014	C		9/17/2014
4500247522	EXPEDITE VIDEO CONFERENCING SERVICES INC 325 DUFFY AVE HICKSVILLE, NY 11801-3644 US	POLYCOM VIDEO CONFERENCE END POINTS EQUIPMENT AND MAINTENANCE	E	B	7	N	N	1		79,963	79,963	79,963	0	7/14/2014	O	7/13/2015	
4500247532	HELBERG ELECTRICAL SUPPLY LLC 200 W SUNRISE HWY FREEPORT, NY 11520-3365 US	ELECTRICAL SUPPLIES FOR FLYNN MERCHANT OPERATIONS EMERGENT UPGRADE PROJECT - RTU	E	B		N	4	2		19,090	19,090	19,090	443,497	7/14/2014	C		12/1/2014
4500247545	HEWLETT PACKARD CO ORDER ENTRY 13831 CHALCO VALLEY PARKWAY OMAHA, NE 68138 US	HP NOTEBOOKS, CASES ,MAINTENANCE - OGS STATE CONTRACT (PT65350-NYAG14)	E	B	7	N	N	1		8,124	96	96	0	8/11/2014	C		8/11/2014

CONTRACT NUMBER	PROVIDER NAME	CONTRACT DESCRIPTION	TYPE	MOA	RNA	OPA	MWBE	BIDS	FRT	TOTAL CONTRACT AMOUNT	TOTAL EXPENDED TO DATE	AMOUNT EXPENDED 2014	CONTRACT BALANCE	DATE OF CONTRACT	O\C	PROJ COMPLETE DATE	DATE CONTRACT COMPLETE
4500247579	KAPSCH TRAFFICCOM USA INC 2855 PREMIERE PKWY DULUTH, GA 30097-5017 US	NYCT - WIRELESS CONTROL OF 3-RD RAIL HEATERS, PH - IV	E	B		F	N	1		1,897,203	217,240	217,240	0	7/10/2014	O	7/9/2015	
4500247626	THYSSENKRUPP ELEVATOR CORP 59 OTIS ST WEST BABYLON, NY 11704-1415 US	ELEVATOR SERVICES - OGS STATE CONTRACT CMU61AA	S	B	7	N	N	1		122,400	34,140	34,140	969,836	7/1/2014	O	6/30/2015	
4500247673	URS CORP - NY 257 W GENESEE ST - STE 400 BUFFALO, NY 14202-2657 US	STORMWATER POLLUTION PREVENTION PLAN INSPECTIONS DURING INSTALLATION OF THE 345KV SHUNT AT COOPERS CORNERS.	A	2	8	N	N	1		26,250	602	602	0	8/1/2014	O	7/31/2015	
4500247683	WALDNERS BUSINESS ENVIRONMENTS 401 THEODORE FREMD AVE RYE, NY 10580 US	FURNITURE - OGS SATE CONTRACT - PC66325	E	B	7	N	3	1		6,882	6,882	6,882	7,019,700	8/25/2014	C		11/25/2014
4500247714	G4S TECHNOLOGY LLC DBA FOR G4S TECH HOLDINGS USA INC 1200 LANDMARK CTR - STE 1300 OMAHA, NE 68102-1916 US	SITE SECURITY UPGRADES AT COOPERS CORNERS DURING THE INSTALLATION THE 345KV SHUNT REACTOR PROJECT	A	2	8	F	N	1		28,000	0	0	115,792	8/1/2014	O	7/1/2015	
4500247715	WALDNERS BUSINESS ENVIRONMENTS 401 THEODORE FREMD AVE RYE, NY 10580 US	FURNITURE - OGS STATE CONTRACT PC-66325	E	B	7	N	3	1		15,384	15,384	15,384	0	8/7/2014	C		11/25/2014
4500247716	LUMENSION SECURITY INC 8660 E HARTFORD DR - STE 300 SCOTTSDALE, AZ 85255-2584 US	ANNUAL MAINTENANCE - LUMENSION PATCH & REMEDIATION SUBSCRIPTION	S	C	6	N	N	3		7,056	7,056	7,056	4,500	7/29/2014	O	7/28/2015	
4500247718	PCNATION DBA FOR OFFICENATION 500 CENTRAL AVE NORTHFIELD, IL 60093-3047 US	VIDEO CARD	E	C	6	F	N	6		13,874	13,874	13,874	0	7/24/2014	C		7/28/2014
4500247764	SOLAR LIBERTY ENERGY SYSTEMS INC 6500 SHERIDAN DR - STE 120 BUFFALO, NY 14221-4845 US	WARRANTY AND REPAIR OF PHOTOVOLTAIC PANELS AT NFTA GARAGE	S	1	8	N	N	1		16,101	16,101	16,101	1,566	7/21/2014	C		9/30/2014
4500247784	ALTRAN SOLUTIONS CORP 1 ADVANTAGE CT - STE A BORDENTOWN, NJ 08505-9630 US	DEVELOP HIGH ENERGY PIPING SYSTEM INSPECTION AND ASSESSMENT PROGRAMS 500 MW AND FLYNN	P	B		N	N	2		275,805	137,903	137,903	25,650	7/24/2014	C		12/19/2014
4500247944	CS BUSINESS SYSTEMS INC 1236 MAIN ST BUFFALO, NY 14209-0069 US	SERVER EQPT - OGS STATE CONTRACT PT-64150	E	B	7	N	4	4		15,774	15,774	15,774	1,371,346	8/11/2014	C		8/14/2014

CONTRACT NUMBER	PROVIDER NAME	CONTRACT DESCRIPTION	TYPE	MOA	RNA	OPA	MWBE	BIDS	FRT	TOTAL CONTRACT AMOUNT	TOTAL EXPENDED TO DATE	AMOUNT EXPENDED 2014	CONTRACT BALANCE	DATE OF CONTRACT	O\C	PROJ COMPLETE DATE	DATE CONTRACT COMPLETE
4500247950	UTILITY SYSTEMS DIVISION DBA FOR MAGNETIC INSTRUMENTATION 8431 CASTLEWOOD DR INDIANAPOLIS, IN 46250-1534 US	DIGITAL FAULT RECORDER MASTER STATION	E	1	8	F	N	1	*	11,055	11,055	11,055	23,020	7/25/2014	C		11/1/2014
4500247951	AIRMATIC COMPRESSOR SYSTEMS INC 700 WASHINGTON AVE CARLSTADT, NJ 07072-3007 US	FURNISH & DELIVER HVAC & ELECRTRICAL LIGHTING INSTALLATION - HELP PROGRAM	C	B		N	N	8		558,239	114,742	114,742	168,925	8/1/2014	O	7/31/2015	
4500247993	THE DESMOND HOTEL & CONFERENCE CENTER 660 ALBANY-SHAKER RD ALBANY, NY 12211 US	CONFERENCE FACILITY	E	C		N	N	5		21,360	21,360	21,360	0	9/16/2014	C		9/20/2014
4500247994	DELL MARKETING SLG SALES INC PO BOX 149254 AUSTIN, TX 78714 US	DESKTOPS - OGS STATE CONTRACT PT-65340	E	B	7	N	N	1		7,839	7,839	7,839	0	7/31/2014	C		8/19/2014
4500248024	SIMMERS CRANE DESIGN & SERVICES CO 1134 SALEM PKWY SALEM, OH 44460-1063 US	RMNPP-150 TON TRAVELLING CRANE REFURBISHMENT AND UPGRADES	C	B		F	N	2		1,832,938	863,102	863,102	140,000	7/28/2014	O	1/31/2015	
4500248057	SHI INTERNATIONAL CORP 5 W BANK ST COLD SPRING, NY 10516-2219 US	ANNUAL JBOSS MAINTENANCE - OGS STATE CONTRACT PT-65193	S	B	7	N	N	3		65,870	65,870	65,870	0	7/31/2014	O	7/30/2015	
4500248068	DYNAMIC MECHANICAL CONTRACTORS INC 15 WARREN ST HACKENSACK, NJ 7601 US	BLACK START-HELL GATE & HARLEM RIVER SMALL CLEAN POWER PLANT	C	B		F	N	3		7,536,100	516,400	516,400	0	8/1/2014	O	12/31/2015	
4500248087	GREENMAN-PEDERSEN INC 400 RELLA BLVD - STE 207 MONTEBELLO, NY 10901-4256 US	RMNPP GENERATOR STEP-UP TRANSFORMER PROTECTION DESIGN SERVICES	P	B		N	N	6		136,954	21,162	21,162	0	7/29/2014	O	7/28/2015	
4500248145	SUSIE SPECIALTIES DBA FOR SENTEC PROMOTIONS INC 3960 HARLEM RD - STE 8 AMHERST, NY 14226-4706 US	PROMOTIONAL MATERIAL - THUNDER TOTE BAGS	E	C	6	N	3	4		14,950	14,950	14,950	78	7/31/2014	C		8/18/2014
4500248148	HO PENN MACHINERY CO INC 122 NOXON RD POUGHKEEPSIE, NY 12603-2940 US	FURNISH AND DELIVER - RADIATORS BACKUP EMERGENCY DIESEL GENERATOR	E	2	8	N	N	1		27,012	22,512	22,512	0	8/1/2014	O	3/14/2015	
4500248209	BELCO PIPE RESTORATION DBA FOR KELCO CONSTRUCTION INC 40 AUSTIN BLVD - #2 COMMACK, NY 11725-5702 US	EMERGENCY DRAIN PIPE WORK	C	C		N	N	3		16,933	16,933	16,933	347,140	8/4/2014	C		10/16/2014

CONTRACT NUMBER	PROVIDER NAME	CONTRACT DESCRIPTION	TYPE	MOA	RNA	OPA	MWBE	BIDS	FRT	TOTAL CONTRACT AMOUNT	TOTAL EXPENDED TO DATE	AMOUNT EXPENDED 2014	CONTRACT BALANCE	DATE OF CONTRACT	O\C	PROJ COMPLETE DATE	DATE CONTRACT COMPLETE
4500248265	ERGOWORKS GLENN L ORSER 7147 CHESTNUT RIDGE RD ORCHARD PARK, NY 14127-3804 US	INJURY PREVENTION TRAINING FOR NYPA EMPLOYEES	P	1	8	N	N	1		22,500	20,934	20,934	0	8/4/2014	C		9/30/2014
4500248269	KIDS X-PRESS INC PO BOX 374 WHITE PLAINS, NY 10603-0361 US	DEVELOPMENT OF MAGAZINE TO INCREASE ENERGY EFFICIENCY AND ANS SUSTAINABILITY LITERACY	P	2	8	N	N	1		25,650	0	0	49,075	10/31/2014	O	3/31/2015	
4500248303	GENERAL ELECTRIC INTERNATIONAL INC 3960 MYSTIC VALLEY PKWY MEDFORD, MA 02155-6920 US	GENERATOR STUB SHAFT - ANALYSES OF MOTOR GENERATOR AMORTISSEUR	P	B		F	N	2		1,379,269	7,923	7,923	131,925	8/4/2014	O	8/3/2016	
4500248323	ENVIRONMENTAL ENGINEERING SOLUTIONS PC 1106 MAIN ST PEEKSKILL, NY 10566-2961 US	ENGINEERING SUPPORT OF NYPA' PEAL LOAD MANAGEMENT AT NYC TRANSITGRAND AVE BUS DEPOT	A	2	8	N	4	1		23,020	0	0	13,570	8/5/2014	O	8/4/2015	
4500248359	MILLENNIUM MAINTENANCE & ELECTRICAL CONTRACTORS INC 64 FREEMAN ST BROOKLYN, NY 11222-1328 US	HELP PROGRAM-JOHN F. KENNEDY AIRPORT BUILDINGS B-141 & B-111-LIGHTING UPGRADE	C	C	8	N	4	3		168,925	0	0	498,452	10/1/2014	O	9/30/2015	
4500248462	PRESIDIO NETWORKED SOLUTIONS INC 10 6TH RD WOBURN, MA 01801-1735 US	PRESIDIO CISCO VOICE EQUIPMENT	E	B	7	F	N	1	*	41,446	41,446	41,446	6,777	8/7/2014	O	8/6/2015	
4500248469	CS BUSINESS SYSTEMS INC 1236 MAIN ST BUFFALO, NY 14209-0069 US	ALBANY NANOTECH PROJECT EQUIPMENT	E	B	7	N	4	1		11,788	11,788	11,788	37,866	8/7/2014	O	8/6/2015	
4500248485	ARAMARK MANAGEMENT SERVICES LIMITED PARTNERSHIP 52 JAMES ST - FL 3 ALBANY, NY 12207-2747 US	BUILD SMART NY CONSULTING SERVICES	P	B		N	N	21		140,000	0	0	101,660	9/1/2014	O	8/31/2015	
4500248512	A & T SYSTEMS INC 12200 TECH RD - STE 200 SILVER SPRING, MD 20904-1971 US	SAAS - MAAS360 - SECURITY SERVICES - GSA SCHEDULE GS-35F-4003D	S	B	7	N	N	1		154,282	154,282	154,282	0	8/18/2014	O	8/17/2015	
4500248513	SHI INTERNATIONAL CORP 5 W BANK ST COLD SPRING, NY 10516-2219 US	ORBUS SOFTWARE,TRAINING,&MAINTENANCE-OGS STATE CONTRACT PT65193	E	B	7	F	N	4		22,579	22,579	22,579	8,628	8/18/2014	C		8/25/2014

CONTRACT NUMBER	PROVIDER NAME	CONTRACT DESCRIPTION	TYPE	MOA	RNA	OPA	MWBE	BIDS	FRT	TOTAL CONTRACT AMOUNT	TOTAL EXPENDED TO DATE	AMOUNT EXPENDED 2014	CONTRACT BALANCE	DATE OF CONTRACT	O\C	PROJ COMPLETE DATE	DATE CONTRACT COMPLETE
4500248559	REBOOT COMPUTER SERVICES INC 7011 AUSTIN ST STE 3L FOREST HILLS, NY 11375-1013 US	APPLE SERVERS LABOR REQUIREMENTS	P	2	6	N	1	1		11,400	11,400	11,400	52,267	8/18/2014	O	8/17/2015	
4500248571	RFL ELECTRONICS INC 353 POWERVILLE RD BOONTON, NJ 07005-9151 US	TELECOMMUNICATION CHANNEL	E	1	8	F	N	1		44,665	44,587	44,587	18,432	8/12/2014	C		10/1/2014
4500248610	CARAHSOFT TECHNOLOGY CORP 12369 SUNRISE VALLEY DR - STE D-2 RESTON, VA 20191 US	2014 MAINTENANCE FOR Q1 RADAR	S	B	7	F	N	1		10,768	10,768	10,768	0	8/20/2014	O	8/19/2015	
4500248653	MILCON CONSTRUCTION CORP 142 DALE ST WEST BABYLON, NY 11704-1123 US	BUILDING 141-JFK AIRPORT NEW ROOF	C	B		N	N	6		1,941,907	1,594,767	1,594,767	0	8/18/2014	O	8/14/2015	
4500248685	PRESIDIO NETWORKED SOLUTIONS INC 10 6TH RD WOBURN, MA 01801-1735 US	MINI SWITCH REPLACEMENT EQUIPMENT	E	B	7	F	N	1	*	9,450	9,450	9,450	0	8/20/2014	O	8/19/2015	
4500248689	WEISERMAZARS LLP 135 W 50TH ST - FL 13 NEW YORK, NY 10020-1201 US	SENY: COMPENSATION/BENEFIT ANALYSIS	P	B		N	N	1		95,000	45,925	45,925	10,980	8/18/2014	O	1/31/2015	
4500248690	UNITED STEEL PRODUCTS INC 3340 127TH PL FLUSHING, NY 11368-1508 US	HELP PROGRAM-FURNISH, DELIVER & INSTALL TWO ROLL-UP GARAGE DOORSPORT AUTHORITY OF NY AND NJ LOCATED AT JOHN F.KENNEDY	E	B		N	N	2		131,925	0	0	0	9/1/2014	C		12/16/2014
4500248766	THINKECO INC 494 8TH AVE - FL 24 NEW YORK, NY 10001-2519 US	CONDUCT TRIAL PLUG LOAD ENERGY MANAGEMENT PROJECT (PLEP) AT AUTHORITY'S WHITE PLAINS OFFICE	P	2	8	N	N	1		13,570	0	0	67,800	8/18/2014	O	8/17/2015	
4500248767	AVIAT US INC 5200 GREAT AMERICA PKWY SANTA CLARA, CA 95054-1108 US	FURNISH SUPERVISION, LABOR, MATERIAL AND EQUIPMENT NECESSARY TO COMPLETE STL-CEC MICROWAVE SYSTEM UPGRADE	C	B	7	N	N	1		498,452	0	0	245,558	8/18/2014	O	8/17/2015	
4500248768	CONTINUANT INC 5050 20TH ST E FIFE, WA 98424-1917 US	ANNUAL PBX MAINTENANCE - GSA SCHEDULE GS-35F-552AA	S	B	7	N	N	1		108,085	101,308	101,308	0	5/5/2014	O	4/30/2015	
4500248818	RDS INDUSTRIES INC 4301 162ND ST FLUSHING, NY 11358-3107 US	MECHANICAL & ELECTRICAL UPGRADE @ PA-NYNJ - JFK BUILDING 141	C	B		N	N	1		316,888	279,022	279,022	45,028	8/19/2014	O	8/18/2015	

CONTRACT NUMBER	PROVIDER NAME	CONTRACT DESCRIPTION	TYPE	MOA	RNA	OPA	MWBE	BIDS	FRT	TOTAL CONTRACT AMOUNT	TOTAL EXPENDED TO DATE	AMOUNT EXPENDED 2014	CONTRACT BALANCE	DATE OF CONTRACT	O\C	PROJ COMPLETE DATE	DATE CONTRACT COMPLETE
4500248858	AKAMAI TECHNOLOGIES INC 8 CAMBRIDGE CENTER CAMBRIDGE, MA 02142-1413 US	2014 MAINTENANCE TO MONITOR INTERNET TRAFFIC TO PREVENT DDS	S	B	7	F	N	1		101,660	0	0	12,578	8/19/2014	O	8/18/2015	
4500248868	OPEN TEXT INC SUBSIDIARY FOR OPEN TEXT CORP 600 MONTGOMERY ST - STE 1800 SAN FRANCISCO, CA 94111-2720 US	OBJECT IMPORTER SOFTWARE AND MAINTENANCE	E	B	7	F	N	1		24,000	24,000	24,000	158,464	8/25/2014	O	8/24/2015	
4500248882	NIAGARA MAJESTIC TOURS INC DBA GRAY LINE NIAGARA FALLS STE 1A 1625 BUFFALO AVE NIAGARA FALLS, NY 14303-1545 US	SHUTTLE BUS FOR FISHERMAN DURING PROJECT AT NIA - 9/1 - 11/30	S	2	8	N	3	1		30,000	21,372	21,372	0	8/20/2014	C		11/30/2014
4500248917	GE ENERGY CONTROL SOLUTIONS INC 1800 NELSON RD LONGMONT, CO 80501-6324 US	TSA AGREEMENT WITH GE FOR CONTROL PLATFORMS	S	1	8	F	N	1		66,517	14,250	14,250	12,053	8/25/2014	O	8/24/2015	
4500248919	DAY AUTOMATION SYSTEMS INC 9 AVIS DR LATHAM, NY 12110-2601 US	DAY AUTOMATION SERVICE AND MAINTENANCE AGREEMENT	S	1	8	N	1	1		18,432	0	0	17,000	8/25/2014	O	8/24/2015	
4500248963	DLT SOLUTIONS LLC 13861 SUNRISE VALLEY DR - STE 400 HERNDON, VA 20171-6126 US	2014 MAINTENANCE SOLARWINDS PRODUCTS USED BY CYBER SECURITY	S	B	7	F	N	1		30,833	30,833	30,833	5,000	8/30/2014	O	8/29/2015	
4500249023	HEWLETT PACKARD CO ORDER ENTRY 13831 CHALCO VALLEY PARKWAY OMAHA, NE 68138 US	HP PLOTTER, MAINTENANCE, INSTALL - GSA SCHEDULE GS-35F-446AA COOP BIG DEAL PRICING - 90842854	E	B	7	F	N	1		9,866	9,866	9,866	125,500	9/8/2014	C		9/18/2014
4500249046	SCHWEITZER ENGINEERING LAB INC 2350 NE HOPKINS CT PULLMAN, WA 99163-5600 US	WPO/BG: SEL 487V CAPACITOR PROTECTIVE RELAY TRAINING	P	1	8	F	N	1		15,500	15,500	15,500	93,266	8/22/2014	C		9/30/2014
4500249072	TAG SOLUTIONS LLC 12 ELMWOOD RD - STE 1 ALBANY, NY 12204-2425 US	CONSULTING SERVICES FOR PENETRATION TESTING	P	B	7	N	N	1		10,980	0	0	11,682	8/25/2014	O	8/24/2015	
4500249073	HEWLETT PACKARD CO ORDER ENTRY 10810 FARNAN RD OMAHA, NE 68154 US	HP EQUIPMENT AND SERVICES	E	B	7	N	N	1		11,628	11,628	11,628	0	8/25/2014	O	8/24/2015	
4500249207	HELBERG ELECTRICAL SUPPLY LLC 200 W SUNRISE HWY FREEPORT, NY 11520-3365 US	SELCO FUSE BOXES FOR THE NYCT WIRELESS CONTROL OF 3-RD RAIL HEATERS, PHASE IV	E	B	8	N	4	1		146,448	78,648	78,648	6,696	8/29/2014	O	8/28/2015	

CONTRACT NUMBER	PROVIDER NAME	CONTRACT DESCRIPTION	TYPE	MOA	RNA	OPA	MWBE	BIDS	FRT	TOTAL CONTRACT AMOUNT	TOTAL EXPENDED TO DATE	AMOUNT EXPENDED 2014	CONTRACT BALANCE	DATE OF CONTRACT	O\C	PROJ COMPLETE DATE	DATE CONTRACT COMPLETE
4500249270	MANATT PHELPS & PHILLIPS LLP 7 TIMES SQ - FL 22 NEW YORK, NY 10036-6551 US	LEGAL SERVICES	L	2	8	F	N	1		250,000	4,442	4,442	100,000	4/1/2014	O	3/31/2019	
4500249280	BALTIMORE AIRCOIL COMPANY 7600 DORSEY RUN RD JESSUP, MD 20794-9328 US	COOLING TOWER REPLACEMENT PARTS FOR THE CENTROPLEX ROOFTOP	E	C	6	F	N	3		10,740	10,740	10,740	230,909	9/12/2014	C		12/27/2014
4500249394	POWERTECH LABS INC 12388-88TH AVE SURREY, BC V3W 7R7 CA	PURCHASE OF CORROSIVE SULFUR REMOVAL CARTRIDGES	E	1	8	F	N	1		70,028	25,000	25,000	0	9/3/2014	O	12/31/2015	
4500249407	HERGO ERGONOMIC SUPPORT SYSTEMS INC 5601 55TH AVE MASPETH, NY 11378-1104 US	CABINETS FOR OPSNET - GSA SCHEDULE GS-29F-0133G	E	B	7	F	1	1		12,578	0	0	1,233,700	9/15/2014	C		9/16/2014
4500249446	UNITED STEEL PRODUCTS INC 3340 127TH PL FLUSHING, NY 11368-1508 US	ROLL UP DOORS AT TIFFANY WAREHOUSE	E	B		N	N	2		158,464	0	0	83,025	9/5/2014	O	9/4/2015	
4500249448	COMPUTER AIDED ENGINEERING ASSOCIATES INC 1579 STRAITS TPKE - STE 2B MIDDLEBURY, CT 06762-1835 US	ANSYS ANNUAL MAINTENANCE - GSA SCHEDULE GS-35F-0639N	S	B	7	N	N	1		6,003	6,003	6,003	0	10/25/2014	O	10/24/2015	
4500249504	EXEMPLIS CORP C/O ALIANZA SERVICES LLC 6415 KATELLA AVE - STE 200 CYPRESS, CA 90630-5245 US	FURNISH/DELIVER/INSTALL - OGS STATE CONTRACT PC63411/PC66258	E	B	7	N	N	3		12,053	0	0	80,000	9/26/2014	O	3/14/2015	
4500249526	HAROLD MOORE & ASSOCIATES INC 143 KINGFISHER CIR POOLER, GA 31322-9763 US	DESIGN REVIEW AND INSPECTIONS IN SUPPORT OF AUTO-TRANSFORMER #4 REPLACEMENT	P	2	8	N	N	1		17,000	0	0	2,423,199	9/8/2014	O	9/5/2015	
4500249551	ALLIED BIOLOGICAL INC OF NEW JERSEY 580 ROCKPORT RD HACKETTSTOWN, NJ 07840-5225 US	INVASIVE SPECIES CONTROL SERVICES	S	B		N	N	2		18,234	13,234	13,234	0	9/8/2014	O	3/31/2015	
4500249576	FRESH MEADOW MECHANICAL CORP 65-01 FRESH MEADOW LN FRESH MEADOWS, NY 11365-2011 US	500MW ISOLATION VALVES AND PLATFORMS INSTALLATION	C	B		N	N	4		300,000	174,500	174,500	0	9/8/2014	O	9/7/2015	
4500249580	OHM'S ELECTRICAL CORP 6510 CENTRAL AVE GLENDALE, NY 11385-6244 US	LIGHTING UPGRADE AND SENSOR INSTALLATION AT THE S.I. MUSEUM AND THE S.I. ZOO.	C	2	8	N	3	2		93,266	0	0	0	12/16/2014	O	12/16/2015	

CONTRACT NUMBER	PROVIDER NAME	CONTRACT DESCRIPTION	TYPE	MOA	RNA	OPA	MWBE	BIDS	FRT	TOTAL CONTRACT AMOUNT	TOTAL EXPENDED TO DATE	AMOUNT EXPENDED 2014	CONTRACT BALANCE	DATE OF CONTRACT	O\C	PROJ COMPLETE DATE	DATE CONTRACT COMPLETE
4500249654	KRUEGER INTERNATIONAL INC C/O PRENTICE OFFICE ENVIRONMENTS 1330 BELLEVUE ST - PO BOX 8100 GREEN BAY, WI 54302-2197 US	FURNISH / DELIVER / INSTALL FURNITURE - PC66295	E	B	7	N	N	4		11,682	0	0	93,779	10/6/2014	C		11/17/2014
4500249689	IHS GLOBAL INC FORMERLY ENVIRONMENTAL SUPPORT 1700 RESEARCH BLVD - STE 200 ROCKVILLE, MD 20850-3105 US	ESSENTIAL SOFTWARE MAINTENANCE - GS-35F-0552T	S	B	7	N	N	1		60,246	60,246	60,246	172,796	10/1/2014	O	9/30/2015	
4500249694	APPLE ROOFING CORP PO BOX 3105 SYRACUSE, NY 13220-3105 US	MARCY OPERATIONS AND MAINTENANCE CENTER (MOMC)BUILDING OFFICE AREA/ECC ROOF REPLACEMENT PROJECT	C	B		N	N	6		167,665	160,969	160,969	249,054	9/11/2014	O	1/31/2015	
4500249710	CENTER FOR INTERNET SECURITY INC 31 TECH VALLEY DR EAST GREENBUSH, NY 12061-4134 US	CYBER SECURITY AND INTELLIGENCE FOR NYPA.	S	1	8	F	N	1		100,000	0	0	0	9/10/2014	O	9/9/2015	
4500249719	CLASSIC ENVIRONMENTAL INC 112 WADE RD LATHAM, NY 12110-3506 US	BLENHEIM-GILBOA FURNISH, DELIVER, INSTALL PROJECTILE RESISTANCE WINDOWS	C	B		N	3	1		256,573	25,664	25,664	0	9/11/2014	O	1/31/2015	
4500249732	DELL MARKETING SLG SALES INC PO BOX 149254 AUSTIN, TX 78714 US	DELL DATA PROTECTION ENCRYPTION SOFTWARE AND MAINTENANCE	S	B	7	F	N	1		56,250	56,250	56,250	29,364	9/12/2014	O	9/11/2015	
4500249733	CRANE HOGAN STRUCTURAL SYSTEMS INC 3001 BROCKPORT RD SPENCERPORT, NY 14559 US	115KV SWITCHYARD STRUCTURE FOUNDATION REPAIRS - NIA	C	B		N	N	2		1,233,700	0	0	0	9/11/2014	O	9/30/2016	
4500249799	IMMEDIATE RESPONSE SPILL TECH LLC DBA C I AGENT SOLUTIONS 11760 COMMONWEALTH DR LOUISVILLE, KY 40299-2344 US	MASSENA SUBSTATION TRANSFORMER CONTAINMENT SYSTEM	E	2	8	F	N	1		83,025	0	0	0	9/12/2014	C		12/15/2014
4500249838	BARCODES INC DBA FOR BARCODES LLC 200 W MONROE ST - STE 1050 CHICAGO, IL 60606-5122 US	BARCODE SCANNERS,PRINTERS AND MAINTENANCE	E	B	7	F	N	1		33,522	33,522	33,522	0	9/15/2014	O	9/14/2015	
4500249874	AQUATECH INTERNATIONAL CORP ONE FOUR COINS DR CANNONSBURG, PA 15317 US	FLYNN: WATER TREATMENT PLANT CONTROL UPGRADE	E	1	8	F	N	1		80,000	0	0	23,447	9/19/2014	C		12/31/2014

CONTRACT NUMBER	PROVIDER NAME	CONTRACT DESCRIPTION	TYPE	MOA	RNA	OPA	MWBE	BIDS	FRT	TOTAL CONTRACT AMOUNT	TOTAL EXPENDED TO DATE	AMOUNT EXPENDED 2014	CONTRACT BALANCE	DATE OF CONTRACT	O\C	PROJ COMPLETE DATE	DATE CONTRACT COMPLETE
4500249908	KPMG LLP STE 200 515 BROADWAY - 4TH FL ALBANY, NY 12207-2930 US	WPO: ACCOUNTING SERVICES	P	B		N	N	1		2,500,000	76,801	76,801	416,218	9/16/2014	O	7/31/2019	
4500249943	ESVA INC 116 TAZEWELL AVE CAPE CHARLES, VA 23310-3128 US	SHAREPOINT LICENSES - GS-35F-0598S	E	B	7	N	N	1		11,163	11,163	11,163	0	9/25/2014	C		11/3/2014
4500249945	DLT SOLUTIONS LLC 13861 SUNRISE VALLEY DR - STE 400 HERNDON, VA 20171-6126 US	AUTOCAD MAINTENANCE - GS-35F-4543G	S	B	7	N	N	1		59,235	59,235	59,235	0	10/28/2014	O	10/27/2015	
4500249974	SUSIE SPECIALTIES DBA FOR SENTEC PROMOTIONS INC 3960 HARLEM RD - STE 8 AMHERST, NY 14226-4706 US	FLASHLIGHT TO PROMOTE EMPLOYEE SAFETY AWARENESS	E	C	8	N	3	11		29,640	29,640	29,640	148,000	9/17/2014	C		10/6/2014
4500250051	PKA TECHNOLOGIES INC 1 EXECTIVE BLVD - STE 203 SUFFERN, NY 10901-4156 US	PERFORMANCE TESTING SERVICES AND LOADRUNNER LICENSES	S	2	8	N	3	1		93,779	0	0	7,513	9/22/2014	O	9/21/2015	
4500250062	ANALYTICAL & COMBUSTION SYSTEMS UNIT 93 SOUTH END PLAZA NEW MILFORD, CT 6776 US	BOILER MASTER PANEL AND COMBUSTION CONTROLS UPGRADE AT OMH-NYPI	C	B		N	N	2		172,796	0	0	551,160	9/26/2014	O	9/25/2015	
4500250091	MCCARTER & ENGLISH LLP 245 PARK AVE - FL 27 NEW YORK, NY 10167-2801 US	LEGAL SERVICES	L	C	8	N	N	7		250,000	946	946	0	9/18/2014	O	9/17/2016	
4500250093	J E SHEEHAN CONTRACTING CORP 208 SISSONVILLE RD POTSDAM, NY 13676-3563 US	REMOVAL AND RESTORATION OF ACCESS ROADS TO STRUCTURES LOCATED EAST OF KINNEY ROAD AT THE M-W CIRCUIT SEPARATION PROJECT`	C	B		N	1	2		127,100	127,100	127,100	43,969	9/22/2014	O	9/18/2015	
4500250166	EN POINTE TECHNOLOGIES SALES INC 18701 S FIGUEROA ST GARDENA, CA 90248-4506 US	ANNUAL MAINTENANCE RENEWAL OF WINSHUTTLE TRANSACIONSHUTTLE	S	B	7	F	N	1		9,300	9,300	9,300	29,320	9/23/2014	O	9/22/2015	
4500250190	PRESIDIO NETWORKED SOLUTIONS INC 10 6TH RD WOBURN, MA 01801-1735 US	NIA STREAMS AND REPORTS EQUIPMENT	E	B	7	F	N	1		29,364	0	0	0	9/30/2014	O	9/29/2015	
4500250274	SYSTEMS MANAGEMENT PLANNING INC 75 GOODWAY DR - STE 1 ROCHESTER, NY 14623-3000 US	2014 MAINTENANCE VMWARE	S	C		F	3	3		29,093	29,093	29,093	0	9/25/2014	O	9/24/2015	

CONTRACT NUMBER	PROVIDER NAME	CONTRACT DESCRIPTION	TYPE	MOA	RNA	OPA	MWBE	BIDS	FRT	TOTAL CONTRACT AMOUNT	TOTAL EXPENDED TO DATE	AMOUNT EXPENDED 2014	CONTRACT BALANCE	DATE OF CONTRACT	O\C	PROJ COMPLETE DATE	DATE CONTRACT COMPLETE
4500250331	RICOH USA INC 2500 WESTCHESTER AVE - STE 113 PURCHASE, NY 10577-2515 US	RICOH COPIER	E	B	7	N	N	1		11,838	11,838	11,838	567,290	10/8/2014	C		10/31/2014
4500250338	IMMIXTECHNOLOGY INC 8444 WESTPARK DR - STE 200 MCLEAN, VA 22102-5112 US	DYNATRACE ANNUAL MAINTENANCE - GS-35F-0265X	S	B	7	N	N	1		10,309	10,309	10,309	0	12/1/2014	O	11/30/2015	
4500250355	PRESENTATION PRODUCTS INC 632 W 28TH ST - 7TH FL NEW YORK, NY 10001-1117 US	ST. LAWRENCE MASSENA SUB-SMART INSTALLATION	E	B	7	N	N	1		23,447	0	0	175,856	10/1/2014	O	9/30/2015	
4500250414	ADIRONDACK MECHANICAL SERVICES LLC 1 COMMERCE PARK DR WILTON, NY 12831-2239 US	REHABILITATION OF THE HATCH COVER (OPERATING) DECK, ST. LAWRENCE POWER PROJECT	C	B		N	3	3		416,218	0	0	391,460	9/29/2014	C		12/31/2014
4500250447	EN POINTE TECHNOLOGIES SALES INC 18701 S FIGUEROA ST GARDENA, CA 90248-4506 US	ANNUAL MAINTENANCE - GLOBALSCAPE - OGS STATE CONTRACT PT65191	S	B	7	N	N	2		10,987	10,987	10,987	0	9/19/2014	O	9/18/2015	
4500250448	SHI INTERNATIONAL CORP 5 W BANK ST COLD SPRING, NY 10516-2219 US	ANNUAL ORG PUBLISHER MAINTENANCE - OGS STATE CONTRACT PT-65193	S	B	7	N	N	3		6,514	6,514	6,514	4,937,712	11/1/2014	O	10/31/2015	
4500250457	J E SHEEHAN CONTRACTING CORP 208 SISSONVILLE RD POTSDAM, NY 13676-3563 US	COMMON TERN NESTING HABITAT IMPROVEMENT PROJECT ON ICE BOOM CELLS B AND C ON ST. LAWRENCE NEAR OGDENSBURG, NEW YORK	C	C	8	N	1	2		148,000	0	0	139,000	10/1/2014	O	9/30/2015	
4500250510	XPEDX INC DIV INTERNATIONAL PAPER CO 261 RIVER RD CLIFTON, NJ 07014-1551 US	PAPER - OGS STATE CONTRACT PC 65726	E	B	7	N	N	1		11,662	4,149	4,149	0	10/3/2014	C		12/31/2014
4500250555	POWER ENGINEERING INC 16632 MILLIKAN AVE - STE B IRVINE, CA 92606 US	STL: ROTOR MODIFICATION FOR STRESS REDISTRIBUTION TESTING & ANALYSIS	P	B		F	N	2		551,160	0	0	2,059,450	10/6/2014	O	10/5/2015	
4500250600	DYNTEK SERVICES INC 4440 VON KARMAN AVE - STE 200 NEWPORT BEACH, CA 92660-2011 US	ANNUAL MAINTENANCE HITACHI EQPT - OGS STATE CONTRACT PT61807	S	B	7	N	N	1		43,622	43,622	43,622	434,670	9/1/2014	O	4/30/2015	
4500250622	SECURICON LLC 5400 SHAWNEE RD - STE 206 ALEXANDRIA, VA 22312-2300 US	NERC CIP CYBER SECURITY VULNERABILITY ASSESSMENT	P	B		F	N	8		46,600	2,631	2,631	19,388	10/2/2014	C		12/31/2014
4500250686	ENSIGN ENGINEERING PC 1111 CALHOUN AVE BRONX, NY 10465-1800 US	ENGINEERING SERVICES - STRUCTURAL DRAWINGS	A	M	8	N	3	1		40,000	10,680	10,680	0	10/1/2014	O	1/31/2015	

CONTRACT NUMBER	PROVIDER NAME	CONTRACT DESCRIPTION	TYPE	MOA	RNA	OPA	MWBE	BIDS	FRT	TOTAL CONTRACT AMOUNT	TOTAL EXPENDED TO DATE	AMOUNT EXPENDED 2014	CONTRACT BALANCE	DATE OF CONTRACT	O\C	PROJ COMPLETE DATE	DATE CONTRACT COMPLETE
4500250751	GOVERNMENT MARKETING & PROCUREMENT LLC 1818 LIBRARY ST - STE 500 RESTON, VA 20190-6274 US	ANNUAL MAINTENANCE - VULNERABILITY INTELLIGENCE - GSA-35F-0858N	S	B	7	N	N	1		36,655	36,655	36,655	25,000	10/18/2014	O	10/17/2015	
4500250752	DLT SOLUTIONS LLC 13861 SUNRISE VALLEY DR - STE 400 HERNDON, VA 20171-6126 US	QUEST ANNUAL MAINTENANCE - GS-35F-4543G	S	B	7	N	N	1		39,744	39,744	39,744	20,000	10/31/2014	O	10/30/2015	
4500250900	RSI ROOFING INC 44 COUNTY RTE 9 - BOX 282B GOUVERNEUR, NY 13642-2565 US	REPLACE ELECTRICAL EQUIPMENT GALLERY ROOF - STL	C	B		N	1	2		567,290	0	0	0	10/9/2014	O	6/1/2015	
4500250910	NAYAK CORPORATION INC NAYAK CORP 475 WALL ST PRINCETON, NJ 08540-1509 US	PSCAD PROFESSIONAL LICENSE AND MAINTENANCE	E	1	8	N	N	1		22,700	22,700	22,700	2,240,000	10/15/2014	C		10/31/2014
4500250980	NEW YORK STATE TECHNOLOGY ENTERPRISE CORP 500 AVERY LN - STE A ROME, NY 13441-4236 US	LABOR-WIRELESSCOMMUNICATIONASSESSMENT-OGS STATE CONTRACT CMR52RA	S	B	7	N	N	1		205,004	29,148	29,148	83,675	10/15/2014	O	10/14/2015	
4500250996	KORN/FERRY INTERNATIONAL 1700 K ST NW - STE 700 WASHINGTON, DC 20006-3819 US	EXECUTIVE SEARCH SERVICES	P	B		F	N	5		500,000	108,540	108,540	0	10/14/2014	O	10/13/2015	
4500251118	SAP PUBLIC SERVICES INC RONALD REAGAN BUILDING / ITC 1300 PENNSYLVANIA AVE NW - STE 500 WASHINGTON, DC 20004 US	SAP 2014 MAINTENANCE SERVICES	S	B	7	F	N	1		1,253,747	1,253,747	1,253,747	15,300	10/16/2014	C		12/31/2014
4500251143	JOHNSON CONTROLS INC 130 JOHN MUIR DR - STE 100 AMHERST, NY 14228-1139 US	STL: SAFETY SYSTEM UPGRADE	C	B		N	N	2		4,937,712	0	0	0	10/20/2014	O	10/19/2017	
4500251147	J E SHEEHAN CONTRACTING CORP 208 SISSONVILLE RD POTSDAM, NY 13676-3563 US	STABILIZATION OF OF ADJOINING SHORELINES IN LOUISVILLE & WADDINGTON, NY	C	B	8	N	1	2		139,000	0	0	20,000	10/16/2014	O	10/15/2015	
4500251149	ADVISORY CAPITAL LLC 3860 CLUB DR NE ATLANTA, GA 30319-1144 US	SPEAKER ENGAGEMENT -WHITE PLAINS OFFICE	P	2	5	F	N	1		6,400	6,400	6,400	0	10/16/2014	C		12/29/2014
4500251164	TOWER MAINTENANCE CORP 456 GLEN COVE AVE SEA CLIFF, NY 11579-2129 US	TOWER PAINTING OF 110 TOWERS IN THE ST. LAWRENCE REGION	C	B		N	3	1		2,059,450	0	0	52,500	10/31/2014	O	10/30/2015	

CONTRACT NUMBER	PROVIDER NAME	CONTRACT DESCRIPTION	TYPE	MOA	RNA	OPA	MWBE	BIDS	FRT	TOTAL CONTRACT AMOUNT	TOTAL EXPENDED TO DATE	AMOUNT EXPENDED 2014	CONTRACT BALANCE	DATE OF CONTRACT	O\C	PROJ COMPLETE DATE	DATE CONTRACT COMPLETE
4500251180	HATCH ASSOCIATES CONSULTANTS INC 100 SYLVAN PKWY AMHERST, NY 14228-1146 US	ENG'G. ASSESSMENT OF CONTROL UNITS & CONTROL ROOM AT RMNPP	A	B		N	N	1		434,670	0	0	2,387,999	10/20/2014	O	10/19/2016	
4500251226	EMERSON NETWORK POWER LIEBERT SERVICES INC 610 EXECUTIVE CAMPUS DR WESTERVILLE, OH 43082-8870 US	PERIODIC BATTERY REPLACEMENT - DATA CENTER - UPS	S	2	8	N	N	1		19,388	0	0	86,107	10/23/2014	O	3/14/2015	
4500251227	EX LIBRIS (USA) INC 1350 E TOUHY AVE - STE 200E DES PLAINES, IL 60018-3307 US	ANNUAL MAINTENANCE - VOYAGER - GSA-35F-0344R	S	B	7	N	N	1		24,981	24,981	24,981	0	10/1/2014	O	9/30/2015	
4500251255	EYP ARCHITECTURE & ENGINEERING PC 1ST FL NANOFAB EAST - 257 FULLER RD ALBANY, NY 12203-3613 US	BUILDSMART NY CUSTOMER ENERGY MONITORING CONSULTING SERVICES ALBANY COLLEGE OF NANOSCIENCE & ENGINEERING	A	B	8	N	N	1		25,000	0	0	65,300	10/20/2014	O	9/19/2015	
4500251394	CLEARBID INC 48 SENECA ST DOBBS FERRY, NY 10522-1137 US	CONSULTING SERVICES FOR THE SALE AND DECONSTRUCTION OF KENSICO HYDRO FACILITY.	P	2	8	N	N	1		20,000	0	0	15,680	10/22/2014	O	2/27/2015	
4500251512	WINSHUTTLE LLC 20021 120TH AVE NE - STE 101 BOTHELL, WA 98011-8241 US	WINSHUTTLE SOFTWARE & MAINTENANCE	E	C	8	N	N	4		15,840	15,840	15,840	0	10/29/2014	C		11/17/2014
4500251513	FRESH MEADOW MECHANICAL CORP 65-01 FRESH MEADOW LN FRESH MEADOWS, NY 11365-2011 US	HRSG VALVES AND PLATFORM INSTALLATION AT 500MW CC POWER PLANT	C	B		N	N	4		2,240,000	0	0	75,000	10/28/2014	O	10/27/2016	
4500251585	ORACLE AMERICA INC 500 ORACLE PKWY REDWOOD CITY, CA 94065-1677 US	2014 ANNUAL MAINTENANCE ORACLE PRIMAVERA	S	B	7	F	N	1		83,675	0	0	63,172	12/31/2014	O	12/30/2015	
4500251588	PRESIDIO NETWORKED SOLUTIONS INC 10 6TH RD WOBURN, MA 01801-1735 US	IP NETWORKING AND SECURITY EQUIPMENT FOR OPS NET	E	B	7	F	N	1	*	55,938	55,938	55,938	9,953	11/7/2014	O	11/6/2015	
4500251597	RAM SERVICES LLC PO BOX 489 - 7 BELLVALE BLVD WARWICK, NY 10990-0489 US	FURNISH, DELIVER, INSTALL CATHODIC PROTECTION SYSTEM FOR THE 500MW UNDERGROUND FIRE PTOTECTION PIPING.	C	2	8	N	1	1		45,475	30,175	30,175	76,977	10/30/2014	O	10/29/2015	
4500251609	CS BUSINESS SYSTEMS INC 1236 MAIN ST BUFFALO, NY 14209-0069 US	FUJITSU SNAP SCANNERS - OGS PT59785	E	B	7	F	4	4		10,200	10,200	10,200	0	11/3/2014	C		12/2/2014

CONTRACT NUMBER	PROVIDER NAME	CONTRACT DESCRIPTION	TYPE	MOA	RNA	OPA	MWBE	BIDS	FRT	TOTAL CONTRACT AMOUNT	TOTAL EXPENDED TO DATE	AMOUNT EXPENDED 2014	CONTRACT BALANCE	DATE OF CONTRACT	O\C	PROJ COMPLETE DATE	DATE CONTRACT COMPLETE
4500251630	VALLES VENDIOLA LLP 9131 QUEENS BLVD - STE 418 ELMHURST, NY 11373-5541 US	ANNUAL CAM (COMMON AREA MAINTENANCE) AUDIT	P	B		N	4	4		20,000	0	0	0	11/10/2014	O	11/9/2019	
4500251723	ACME INDUSTRIAL INC 326-328 FRONT ST STATEN ISLAND, NY 10304 US	SCPP- EMERGENT EXPANSION JOINT REPAIRS AT HARLEM RIVER	C	2	8	N	1	1		45,871	45,871	45,871	67,750	11/3/2014	C		11/16/2014
4500251856	PROSKAUER ROSE LLP 11 TIMES SQ - FL 17 NEW YORK, NY 10036-8299 US	LEGAL COUNSEL FOR LABOR RELATED MATTERS	L	2	8	N	N	1		52,500	0	0	189,164	10/15/2014	O	10/14/2016	
4500251876	SCRUFARI CONSTRUCTION CO INC 3925 HYDE PARK BLVD NIAGARA FALLS, NY 14305-1701 US	115KV CONDUIT REPLACEMENT AT NIAGARA SWITCHYARD	C	B		N	N	2		2,387,999	0	0	32,101	11/4/2014	O	10/31/2015	
4500252012	IMMIXTECHNOLOGY INC 8444 WESTPARK DR - STE 200 MCLEAN, VA 22102-5112 US	ORACLE PRIMAVERA UPGRAGE CONSULTING SERVICES	P	B	7	F	N	1		86,594	487	487	6,400	11/6/2014	O	11/5/2015	
4500252020	SALSA CATERERS & SPECIAL EVENTS INC 1779 WEBSITER AVE BRONX, NY 10457-7327 US	CATERING SERVICES FOR NYPA'S 2014 MWBE EVENT	S	2	6	N	4	1		6,165	6,165	6,165	273,901	10/30/2014	C		11/30/2014
4500252036	DIDONATO ASSOCIATES ENGINEERING & ARCHITECTURE PC 689 MAIN ST BUFFALO, NY 14203-1404 US	RMNPP - ASSESSMENT OF THE FISHING PIER ACCESS ELEVATOR	A	B		N	N	4		65,300	0	0	371,900	11/7/2014	O	9/30/2015	
4500252089	NINTEX USA LLC STE 230 PLAZA CTR - 10900 NE 8TH ST BELLEVUE, WA 98004-4453 US	ANNUAL MAINTENANCE NINTEX SOFTWARE	S	C	8	N	N	4		15,680	0	0	23,050	10/10/2014	O	10/9/2015	
4500252091	GLOBAL KNOWLEDGE TRAINING LLC DBA FOR GK HOLDINGS INC 9000 REGENCY PKWY - STE 500 CARY, NC 27518-8520 US	MS TRAINING CREDITS - GSA GS-35F-4390G	S	B	7	N	N	1		25,000	25,000	25,000	0	12/1/2014	O	11/30/2015	
4500252096	DA COLLINS CONSTRUCTION CO INC 269 BALLARD RD WILTON, NY 12831-1357 US	PROVIDE 200 TON PORTABLE CRANE AND CREW TO SUPPORT B/G'S FULL OPEN TAINTER GATE TESTING PROGRAM.	C	2	8	N	N	1		75,000	0	0	5,052	11/10/2014	O	1/2/2015	
4500252110	PITNEY BOWES INC 120 BLOOMINGDALE RD WHITE PLAINS, NY 10605-1500 US	LEASING OF MAIL MACHINES	E	2	8	N	N	1		63,172	0	0	19,211	12/1/2014	O	11/30/2019	

CONTRACT NUMBER	PROVIDER NAME	CONTRACT DESCRIPTION	TYPE	MOA	RNA	OPA	MWBE	BIDS	FRT	TOTAL CONTRACT AMOUNT	TOTAL EXPENDED TO DATE	AMOUNT EXPENDED 2014	CONTRACT BALANCE	DATE OF CONTRACT	O\C	PROJ COMPLETE DATE	DATE CONTRACT COMPLETE
4500252122	OFS BRANDS INC C/O ALIANZA SERVICES LLC 1204 E 6TH ST HUNTINGBURG, IN 47542-9375 US	REPLACEMENT FURNITURE-WPO-OGS CONTRACT PC66314	E	B	7	N	N	1		9,953	0	0	41,736	11/21/2014	O	3/14/2015	
4500252123	HERMAN MILLER INC C/O ALIANZA SERVICES LLC 855 E MAIN AVE ZEELAND, MI 49464-1372 US	PRIVATE OFFICE - POLETTI - OGS STATE CONTRACT PC66271	E	B	7	N	N	1		76,977	0	0	11,207	12/8/2014	O	3/14/2015	
4500252126	HEWLETT PACKARD CO ORDER ENTRY 13831 CHALCO VALLEY PARKWAY OMAHA, NE 68138 US	HP PROBOOKS W/MAINTENANCE & CARRYING CASES - OGS STATE CONTRACT PT65350	E	B	7	N	N	1		67,601	67,601	67,601	0	11/24/2014	C		12/10/2014
4500252134	PRESIDIO NETWORKED SOLUTIONS INC 10 6TH RD WOBURN, MA 01801-1735 US	VOIP EQUIPMENT WPO	E	B	7	F	N	1	*	16,410	16,410	16,410	5,155	12/1/2014	O	11/30/2015	
4500252138	KESTREL POWER ENGINEERING LLC 9126 N 2150 EAST RD FAIRBURY, IL 61739-9204 US	GENERATOR CONTROLS MODELING & MODEL VALIDATION FOR THE ROBERT MOSES & LPGP NIAGARA POWER PROJECT	P	2	8	F	N	1		67,750	0	0	110,000	11/13/2014	O	10/30/2015	
4500252188	G4S TECHNOLOGY LLC DBA FOR G4S TECH HOLDINGS USA INC 1200 LANDMARK CTR - STE 1300 OMAHA, NE 68102-1916 US	COOPERS CORNER SUBSTATION SECURITY SYSTEM MODIFICATIONS	C	2		N	N	1		189,164	0	0	9,868	11/12/2014	O	4/30/2015	
4500252291	RVP FLOORING SYSTEMS INC 35 COMMERCE DR STE B CARMEL, NY 10512-4211 US	FURNISH, DELIVER, INSTALL - TANDUS CARPET & TILE - OGS STATE CONTRACT PC66662	E	B	7	N	1	1		87,084	54,983	54,983	5,654	11/25/2014	O	3/14/2015	
4500252342	INSIGHT EDUCATION SYSTEMS LLC 29 EAGLE ROCK WAY MONTCLAIR, NJ 07042-2004 US	SPEAKING ENGAGMENT BY STEPHEN YOUNG ON MICROINEQUITIES: THE POWER OF SMALL	P	2	5	F	N	1		6,400	0	0	487,272	11/17/2014	C		12/31/2014
4500252393	KIEWIT POWER ENGINEERS (NY) 9401 RENNER BLVD LENEXA, KS 66219-9707 US	500MW: INLET CHILLER PRELIMINARY DESIGN	P	B		F	N	3		273,901	0	0	2,836,051	11/24/2014	O	11/23/2015	
4500252428	FERGUSON ELECTRIC CONSTRUCTION CO INC 333 ELLICOTT ST BUFFALO, NY 14203-1618 US	RMNPP GSU TRANSFORMER INSTALLATION	C	B		N	N	1		371,900	0	0	12,480	11/20/2014	O	9/30/2015	

CONTRACT NUMBER	PROVIDER NAME	CONTRACT DESCRIPTION	TYPE	MOA	RNA	OPA	MWBE	BIDS	FRT	TOTAL CONTRACT AMOUNT	TOTAL EXPENDED TO DATE	AMOUNT EXPENDED 2014	CONTRACT BALANCE	DATE OF CONTRACT	O\C	PROJ COMPLETE DATE	DATE CONTRACT COMPLETE
4500252438	POWERSERV O & M LLC DBA POWERSERV 152 CREEK RD WADING RIVER, NY 11792-1005 US	INSTALL NEW WATT TRANSDUCER	C	B		N	N	1		23,050	0	0	38,492	11/20/2014	O	3/31/2015	
4500252464	SIBLING FUEL CO INC 1108 ZEREGA AVE BRONX, NY 10462-5404 US	DIESEL FUEL	E	C	8	N	N	3		15,301	15,301	15,301	66,274	11/24/2014	C		12/31/2014
4500252583	DYNTEK SERVICES INC 4440 VON KARMAN AVE - STE 200 NEWPORT BEACH, CA 92660-2011 US	ANNUAL MCAFEE SAFEBOOT MAINTENANCE - OGS STATE CONTRACT PT-65091	S	B	7	N	N	1		5,052	0	0	242,195	12/3/2014	O	12/2/2015	
4500252584	EXEMPLIS CORP C/O ALIANZA SERVICES LLC 6415 KATELLA AVE - STE 200 CYPRESS, CA 90630-5245 US	FURNITURE - CHAIRS - PC66258	E	B	7	N	N	1		19,211	0	0	31,300	12/15/2014	O	6/30/2015	
4500252638	DELL MARKETING SLG SALES INC PO BOX 149254 AUSTIN, TX 78714 US	VMWARE CONSULTING SERVICES - OGS STATE CONTRACT PT-65191	P	B	7	N	N	1		41,736	0	0	95,434	12/1/2014	O	11/30/2015	
4500252653	HB COMMUNICATIONS INC 60 DODGE AVE NORTH HAVEN, CT 06473-1124 US	POLYCOM EQPT - HW/SW ANNUAL MAINTENANCE - OGS STATE CONRACT PT-64536	S	B	7	N	N	1		11,207	0	0	7,595,000	10/1/2014	C		12/31/2014
4500252655	COMPUTER AIDED ENGINEERING ASSOCIATES INC 1579 STRAITS TPKE - STE 2B MIDDLEBURY, CT 06762-1835 US	ANNUAL LEASED ANSYS MAINTENANCE - GSA SCHEDULE GS-35F-0639N	S	B	7	N	N	1		12,778	12,778	12,778	6,277,251	12/1/2014	O	11/30/2015	
4500252658	DELL MARKETING SLG SALES INC PO BOX 149254 AUSTIN, TX 78714 US	MS OFFICE 365 LICENES - OGS STATE CONTRACT PT-66134	E	B	7	N	N	1		5,155	0	0	15,765	12/5/2014	O	6/30/2015	
4500252664	CLEARESULT CONSULTING 4301 WESTBANK DR - BUILDING A - STE 300 AUSTIN, TX 78746-4505 US	BUILDSMART NEW YORK OPERATIONAL EFFICIENCY CONSULTING SERVICES	P	B		F	N	2		110,000	0	0	20,526	12/2/2014	O	12/1/2015	
4500252763	GLOBAL INDUSTRIES INC C/O JFD SALES 17 W STOW RD MARLTON, NJ 08053-3116 US	FURNITURE - WPO - OGS STATE CONTRACT PC-66261	E	B	7	N	N	1		9,868	0	0	30,532	12/22/2014	O	6/30/2015	
4500252802	HEWLETT PACKARD CO ATTN: EXPRESS SUPPORT QUOTES 8000 FOOTHILLS BLVD ROSEVILLE, CA 95747-5754 US	2015 MAINTENANCE SCADA SUPPORT COMPUTERS	S	B	7	F	N	1		5,654	0	0	140,000	12/1/2014	O	11/30/2015	

CONTRACT NUMBER	PROVIDER NAME	CONTRACT DESCRIPTION	TYPE	MOA	RNA	OPA	MWBE	BIDS	FRT	TOTAL CONTRACT AMOUNT	TOTAL EXPENDED TO DATE	AMOUNT EXPENDED 2014	CONTRACT BALANCE	DATE OF CONTRACT	O\C	PROJ COMPLETE DATE	DATE CONTRACT COMPLETE
4500252901	GE ENERGY CONTROL SOLUTIONS INC 1800 NELSON RD LONGMONT, CO 80501-6324 US	GE SIMULATOR SOFTWARE	E	1	8	F	N	1		487,272	0	0	6,325	12/4/2014	O	12/3/2019	
4500253138	CHA CONSULTING INC III WINNERS CIRCLE ALBANY, NY 12205-0269 US	FEASIBILITY STUDY - SHERIDAN AVE STEAM PLANT PROJECT	S	B		N	N	10		289,478	0	0	14,712	12/22/2014	O	7/2/2015	
4500253163	ABB INC 940 MAIN CAMPUS DR RALEIGH, NC 27606-5211 US	115KV CIRCUIT BREAKERS FOR NIAGARA SWITCHYARD LEM	E	B		F	N	2		2,836,051	0	0	49,496	12/10/2014	O	12/31/2020	
4500253180	SS & C TECHNOLOGIES INC 80 LAMBERTON RD - STE 7 WINDSOR, CT 06095-2150 US	ANNUAL MAINTENANCE - DBC FINANCE	S	1	6	N	N	1		12,480	0	0	10,579,075	12/17/2014	O	12/16/2015	
4500253296	PRESIDIO NETWORKED SOLUTIONS INC 10 6TH RD WOBURN, MA 01801-1735 US	JABRA PRO 9450 MONO BT HEADSETS	E	B	7	F	N	1		38,492	0	0	431,791	12/15/2014	O	12/14/2015	
4500253349	PRESIDIO NETWORKED SOLUTIONS INC 10 6TH RD WOBURN, MA 01801-1735 US	CISCO WIRELESS 2504 CONTROLLER EQUIPMENT	E	B	7	F	N	1		66,274	0	0	100,808	12/16/2014	O	12/15/2015	
4500253378	BIRMINGHAM CONTROL SYSTEMS INC 1205 8TH ST W BIRMINGHAM, AL 35204-1909 US	RELAY PANEL SKINS NIAGARA PROJECT	E	B		F	N	5		242,195	0	0	832,427	12/16/2014	O	12/31/2015	
4500253390	GUIDEPOINT SECURITY LLC 11951 FREEDOM DR -FL 13 RESTON, VA 20190-5686 US	INVINCEA ANNUAL SUBSCRIPTION	S	C		N	N	3		31,300	0	0	7,469,256	12/13/2014	O	12/12/2015	
4500253403	VANDIS INC 1 ALBERTSON AVE - STE 1 ALBERTSON, NY 11507-1444 US	TRINZIC SOFTWARE AND MAINTENANCE	E	B	7	F	N	1		95,434	0	0	2,116,103	12/16/2014	O	12/15/2015	
4500253437	LACHASE CONSTRUCTION SERVICES LLC 1473 ERIE BLVD SCHENECTADY, NY 12305-1004 US	BG OFFICE AND WAREHOUSE COMPLEX CONSTRUCTION PROJECT	C	B		N	N	7		7,595,000	0	0	1,045,810	12/17/2014	O	7/31/2016	
4500253512	ABB INC 940 MAIN CAMPUS DR RALEIGH, NC 27606-5211 US	765KV CIRCUIT BREAKERS (QTY 7) FOR CLARK ENERGY CENTER	E	B		F	N	5		6,277,251	0	0	37,104	12/19/2014	O	12/31/2020	
4500253527	ADRIENNE NICOLE PRODUCTIONS ADRIENNE NICOLE LYNCH 237 FLATBUSH AVE - STE 103 BROOKLYN, NY 11217-5224 US	VIDEO ANIMATION SERVICES FOR MARCY SERIES	S	C		N	4	3		15,765	0	0	500,073	12/12/2014	O	3/30/2015	

CONTRACT NUMBER	PROVIDER NAME	CONTRACT DESCRIPTION	TYPE	MOA	RNA	OPA	MWBE	BIDS	FRT	TOTAL CONTRACT AMOUNT	TOTAL EXPENDED TO DATE	AMOUNT EXPENDED 2014	CONTRACT BALANCE	DATE OF CONTRACT	O\C	PROJ COMPLETE DATE	DATE CONTRACT COMPLETE
4500253555	PRESIDIO NETWORKED SOLUTIONS INC 10 6TH RD WOBURN, MA 01801-1735 US	ROUTERS/FIREWALLS	E	B	7	F	N	1		20,526	0	0	32,258,935	12/22/2014	O	12/21/2015	
4500253648	SHI INTERNATIONAL CORP 5 W BANK ST COLD SPRING, NY 10516-2219 US	ORBUS SOFTWARE, MAINTENANCE, AND SERVICES - OGS STATE CONTRACT PT65193	E	B	7	N	N	4		30,532	0	0	18,537,458	12/30/2014	O	1/5/2015	
4500253649	ERNST & YOUNG LLP 5 TIMES SQ NEW YORK, NY 10036-6540 US	DEVELOPING AN INTEGRATED GOVERNANCE, RISK, AND COMLIANCE OPERATING MODEL FOR NYPA	P	2	8	N	N	1		140,000	0	0	204,543	12/24/2014	O	12/23/2015	
4500253675	LEAD DATA TECHNOLOGIES INC 55 OLD TURNPIKE RD STE 604 NANUET, NY 10954 US	4 PORT NETWORK CARD	E	B	7	N	N	1		6,325	0	0	163,881	12/26/2014	O	1/31/2015	
4500253677	EN POINTE TECHNOLOGIES SALES INC 18701 S FIGUEROA ST GARDENA, CA 90248-4506 US	SUPPORT FOR ARCONIS SOFTWARE	S	B	7	F	N	1		14,712	0	0	600,199	12/27/2014	O	12/26/2015	
4500253792	GOTHAM GOVERNMENT SOLUTIONS LLC 1 PARAGON DR STE 200 MONTVALE, NJ 07645-1728 US	ANNUAL DATADVANTAGE VARONIS MAINTENANCE	S	C		N	N	4		49,496	0	0	63,645	12/30/2014	O	12/29/2015	
4500255638	HONEST BUILDINGS INC 233 BROADWAY - RM 2705 NEW YORK, NY 10279-2703 US	HONEST BUILDINGS SOFWARE HOSTING FEES	S	2	8	N	N	1		100,000	0	0	289,977	9/1/2014	O	2/19/2015	
4600000840	VOITH HYDRO INC 2185 N SHERIDAN WAY MISSISSAUGA, ON L5K 1A4 CA	FURNISH, DELIVER, INSTALL GENERATOR STATOR ARMATURE WINDINGS	C	B		F	N	1		24,137,176	13,558,101	0	10,120,830	6/10/2002	O	7/15/2015	
4600001092	SIEMENS ENERGY INC 85 JOHN RD - UNIT 1 CANTON, MA 02021-2826 US	PROVIDE AN OPERATING PLANT SERVICE AGREEMENT (OPSA)	S	1	1	N	N	1		36,000,000	28,712,608	298,683	71,359,926	5/5/2003	C		1/1/2014
4600001229	HERITAGE ENVIRONMENTAL SERVICES LLC 7901 W MORRIS ST INDIANAPOLIS, IN 46231 US	DISPOSAL OF SOLID WASTE, HAZARDOUS WASTE, UNIVERSAL WASTE FROM ALL NYPA FACILITIES, AND INCINERATION OF SAME.	S	1	8	N	N	17		630,000	198,209	0	69,642,677	3/15/2004	O	12/31/2015	
4600001236	ALSTOM POWER INC 7901 SOUTHPARK PLZ - STE 110 LITTLETON, CO 80120-4505 US	RUNNER REPLACEMENT AND TURBINE OVERHAUL - SUPPLY COMPONENTS	E	B		F	N	3		26,374,000	26,273,192	0	85,578,406	3/25/2004	C		2/24/2014
4600001237	ALSTOM POWER INC 7901 SOUTHPARK PLZ - STE 110 LITTLETON, CO 80120-4505 US	RUNNER REPLACEMENT AND TURBINE OVERHAUL - INSTALLATION OF COMPONENTS	C	B		N	N	3		11,425,698	10,593,271	675,059	20,956,807	3/25/2004	C		2/24/2014

CONTRACT NUMBER	PROVIDER NAME	CONTRACT DESCRIPTION	TYPE	MOA	RNA	OPA	MWBE	BIDS	FRT	TOTAL CONTRACT AMOUNT	TOTAL EXPENDED TO DATE	AMOUNT EXPENDED 2014	CONTRACT BALANCE	DATE OF CONTRACT	O\C	PROJ COMPLETE DATE	DATE CONTRACT COMPLETE
4600001295	GE HYDRO POWER INC STE 300B 6130 STONEBRIDGE MALL RD PLEASANTON, CA 94588 US	STATOR REWINDS-LPGP	C	B		F	N	0		15,000,000	7,530,744	1,340,358	6,257,675	7/12/2004	O	6/30/2015	
4600001339	CLEAN HARBORS ENVIRONMENTAL SERVICES INC 761 MIDDLE ST BRISTOL, CT 06010-7442 US	WASTE DISPOSAL SERVICES	S	C	8	F	N	7		4,900,000	2,783,897	257,836	25,061,487	11/1/2004	O	12/31/2015	
4600001393	CWM CHEMICAL SERVICES LLC 1550 BALMER RD MODEL CITY, NY 14107 US	WASTE DISPOSAL SERVICES	S	C	8	N	N	8		1,500,000	454,190	18,760	15,119	3/2/2005	O	12/31/2015	
4600001403	AERC.COM INC dba AERC RECYCLING SOLUTIONS 2591 MITCHELL AVE ALLENTOWN, PA 18103-6609 US	WASTE DISPOSAL SERVICES OF MERCURY WASTE STREAMS	S	C	8	F	N	17		45,000	7,896	1,706	258,538	4/4/2005	O	12/31/2015	
4600001457	TRADEBE ENVIRONMENTAL SERVICES LLC FORMERLY UNITED OIL RECOVERY INC 47 GRACEY AVE MERIDEN, CT 6451 US	WASTE DISPOSAL SERVICES, ALL FACILITIES.	S	C	8	N	N	17		750,000	249,927	28,506	4,339,437	6/10/2005	O	12/31/2015	
4600001644	EYP ARCHITECTURE & ENGINEERING PC 1ST FL NANOFAB EAST - 257 FULLER RD ALBANY, NY 12203-3613 US	PROGRAM MANAGEMENT & IMPLEMENTATION SERVICES FOR THE ENERGY SERVICES STATEWIDE PLAN	C	B		N	N	9		55,000,000	22,741,065	1,324,153	649,949	5/23/2006	O	12/31/2015	
4600001645	WENDEL ENERGY SERVICES LLC STE 201 140 JOHN JAMES AUDUBON PKWY AMHERST, NY 14228-1183 US	PROGRAM MANAGEMENT & IMPLEMENTATION SERVICES FOR THE AUTHORITY'SSTATEWIDE ENERGY SERVICES PROGRAM	C	B		N	N	9		55,000,000	36,462,542	6,017,708	190,724	5/23/2006	O	12/31/2015	
4600001738	TCI OF NY LLC PO BOX 936 COEYMANS, NY 12045-0936 US	WASTE DISPOSAL SERVICES	S	C	8	N	1	1		445,000	240,457	69,020	2,228,198	12/20/2006	O	12/31/2015	
4600001762	VEOLIA ES TECHNICAL SOLUTIONS LLC 1275 MINERAL SPRINGS DR PORT WASHINGTON, WI 53074-2163 US	DISPOSAL OF SURPLUS/OBSOLETE COMPUTER AND ELECTRONIC EQUIPMENT- ALL FACILITIES	S	B		F	N	4		250,000	86,119	11,163	524,487	2/19/2007	O	12/31/2015	

CONTRACT NUMBER	PROVIDER NAME	CONTRACT DESCRIPTION	TYPE	MOA	RNA	OPA	MWBE	BIDS	FRT	TOTAL CONTRACT AMOUNT	TOTAL EXPENDED TO DATE	AMOUNT EXPENDED 2014	CONTRACT BALANCE	DATE OF CONTRACT	O\C	PROJ COMPLETE DATE	DATE CONTRACT COMPLETE
4600001839	TRADEBE ENVIRONMENTAL SERVICES LLC FORMERLY UNITED OIL RECOVERY INC 47 GRACEY MERIDEN, CT 6451 US	TRANSPORT HAZARDOUS WASTE/MATERIALS/UNIVERSAL INDUSTRIAL WASTE	S	B	8	N	N	17		1,140,851	540,652	57,431	604,774	10/1/2007	O	12/31/2015	
4600001905	IRIS POWER LP 3110 AMERICAN DR MISSISSAUGA, ON L4V 1T2 CA	ST. LAWRENCE: FURNISH, DELIVER, INSTALL/C SIXTEEN FLUX TRAC MONITORING SYSTEM	E	1	8	F	N	1		232,520	168,875	0	15,450,362	3/3/2008	O	12/31/2015	
4600001916	HVB AE POWER SYSTEMS INC 7250 MCGINNIS FERRY RD SUWANEE, GA 30024 US	FABRICATE, FURNISH, DELIVER 13-SFY 230KV CIRCUIT BREAKERS FOR STL/FDR	E	B		N	N	6		1,815,124	1,525,147	0	47,076,720	1/4/2008	C		12/31/2014
4600001921	CLEAREDGE POWER CORP FORMERLY UTC POWER CORP 195 GOVERNORS HWY SOUTH WINDSOR, CT 06074-2419 US	F/D/COMMISSION FUEL CELL POWER PLANT SYSTEMS FOR THE WORLD TRADE CENTERS	E	B		F	N	2		17,651,828	7,530,998	0	16,324,053	4/21/2008	O	6/30/2015	
4600001943	AECOM USA INC 125 BROAD ST NEW YORK, NY 10004-2400 US	PROGRAM MANAGEMENT & IMPLEMENTATION SERVICES FOR THE SOUTHEAST NEW YORK	C	B		N	N	6		337,500,000	266,140,074	30,252,329	19,721,953	6/1/2008	O	5/31/2017	
4600001944	CDM CONSTRUCTORS INC 60 CROSSWAYS PARK W - STE 340 WOODBURY, NY 11797-2018 US	PROGRAM MANAGEMENT & IMPLEMENTATION SERVICES FOR THE SOUTHEAST	C	B		N	N	6		123,000,000	53,357,323	15,598,529	38,850	6/1/2008	O	5/31/2017	
4600001946	RCM TECHNOLOGIES INC FACILITIES DESIGN & CONSTRUCTION 2500 MCCLELLAN AVE - STE 350 PENNSAUKEN, NJ 08109-4617 US	PROGRAM MANAGEMENT & IMPLEMENTATION SERVICES FOR THE SOUTHEAST NEW YORK	C	B		N	N	6		195,000,000	109,421,594	22,130,018	1,242,112	6/1/2008	O	5/31/2017	
4600001951	FULCRUM FACILITIES SERVICES DBA THE FULCRUM GROUP 80 BROAD ST - STE1601 NEW YORK, NY 10004-2209 US	PROGRAM MANAGEMENT & IMPLEMENTATION SERVICES - SOUTHEAST NEW YORK ENERGY SERVICES PROGRAM	C	B		N	N	6		41,500,000	20,543,193	7,841,665	78,263	6/1/2008	O	5/31/2017	
4600001985	PRES SERVICES LLC 2430 N FOREST RD - STE 106 GETZVILLE, NY 14068-1557 US	PROGRAM MANAGEMENT & IMPLEMENTATION SERVICES FOR THE ENERGY SERVICES STATEWIDE PLAN	C	B		N	N	8		45,000,000	38,742,325	6,779,277	63,400	8/1/2008	O	12/31/2017	
4600001998	PARSONS BRINCKERHOFF INC FORMERLY PB AMERICAS INC 333 SEVENTH AVE - 15TH FL NEW YORK, NY 10001-5091 US	PROGRAM MANAGEMENT & IMPLEMENTATION SERVICES FOR THE ENERGY SERVICES STATEWIDE PLAN	C	B		N	N	8		45,000,000	19,938,513	57,369	63,400	8/1/2008	O	12/31/2017	
4600002056	SILKROAD TECHNOLOGY INC 102 W 3RD ST - STE 250 WINSTON SALEM, NC 27101-3900 US	RECRUITMENT, APPLICANT TRACKING AND ONBOARD SOLUTION	S	B		N	N	11		228,400	213,281	0	2,128,985	9/29/2008	C		3/28/2014

CONTRACT NUMBER	PROVIDER NAME	CONTRACT DESCRIPTION	TYPE	MOA	RNA	OPA	MWBE	BIDS	FRT	TOTAL CONTRACT AMOUNT	TOTAL EXPENDED TO DATE	AMOUNT EXPENDED 2014	CONTRACT BALANCE	DATE OF CONTRACT	O\C	PROJ COMPLETE DATE	DATE CONTRACT COMPLETE
4600002080	RICOH USA INC 2500 WESTCHESTER AVE - STE 113 PURCHASE, NY 10577-2515 US	MULTIFUNCTION COPIER/PRINTER/SCAN/FAX DEVICES	E	B	7	N	N	4		1,914,520	1,655,982	44,457	300,000	5/8/2009	C		7/31/2014
4600002103	ENERGYICT INC 208 S ROGERS LN RALEIGH, NC 27610-2144 US	PROVIDE EQUIPMENT & SERVICES FOR THE END USE METERING PROJECT	S	B		F	N	4		5,000,000	660,563	82,500	9,470,322	4/15/2009	O	4/14/2016	
4600002108	WESCO DISTRIBUTION INC 60 HOFFMAN AVE HAUPPAUGE, NY 11788-4718 US	FURNISH & DELIVER FLUORESCENT BALLASTS FOR NYPA'S HIGH EFFICIENCY LIGHTING PROGRAM	E	B		N	N	2		958,907	308,958	14,561	9,446,500	5/1/2009	C		8/29/2014
4600002118	GEI CONSULTANTS INC 400 UNICORN PARK DR WOBURN, MA 1801 US	FERC PART 12 INDEPENDENT CONSULTANT DAM SAFETY INSPECTION AND REPORTS	P	B		F	N	4		220,000	29,276	0	3,384,717	5/20/2009	C		5/19/2014
4600002124	ROTATOR STAFFING SERVICES INC 25 KENNEDY BLVD E BRUNSWICK, NJ 08816-1259 US	TEMPORARY ENGINEERING PERSONNEL ON AN-AS-NEEDED BASIS	S	B		N	N	13		10,298,261	8,070,063	23,714	1,599,372	7/1/2009	C		6/30/2014
4600002125	LJ GONZER ASSOCIATES 14 COMMERCE DR - STE 305 CRANFORD, NJ 7016 US	TEMPORARY ENGINEERING PERSONNEL ON AN-AS-NEEDED BASIS	S	B		N	N	13		3,150,000	2,625,513	0	45,000	7/1/2009	C		6/30/2014
4600002133	OP-TECH ENVIRONMENTAL SERVICES INC 1 ADLER DR EAST SYRACUSE, NY 13057-1223 US	EMERGENCY OIL SPILL RESPONSE AND DISPOSAL SERVICES	S	B		N	N	6		940,000	335,226	1,647	373,982	7/15/2009	C		7/31/2014
4600002134	WENDEL ENERGY SERVICES LLC STE 201 140 JOHN JAMES AUDUBON PKWY AMHERST, NY 14228-1183 US	PROGRAM MANAGEMENT & IMPLEMENTATION SERVICES FOR THE AUTHORITY'SSOUTHEAST NEW YORK (SENY) ENERGY SERVICES PROGRAM	C	B		N	N	10		30,000,000	14,549,638	4,896,280	276,398	7/1/2009	C		7/14/2014
4600002135	PARSONS BRINCKERHOFF INC FORMERLY PB AMERICAS INC 333 SEVENTH AVE - 15TH FL NEW YORK, NY 10001-5091 US	SOUTHEAST NEW YORK (SENY) ENERGY SERVICES PROGRAM	C	B		N	N	10		90,000,000	42,923,280	25,920,111	49,392	7/1/2009	O	6/30/2017	
4600002136	RCM TECHNOLOGIES INC FACILITIES DESIGN & CONSTRUCTION 2500 MCCLELLAN AVE - STE 350 PENNSAUKEN, NJ 08109-4617 US	PROGRAM MANAGEMENT & IMPLEMENTATION SERVICES FOR THE AUTHORITY'SSOUTHEAST NEW YORK (SENY) ENERGY SERVICES PROGRAM	C	B		N	N	10		20,000,000	3,675,947	1,659,285	1,714,379	7/1/2009	C		7/14/2014
4600002137	FULCRUM FACILITIES SERVICES DBA THE FULCRUM GROUP 80 BROAD ST - STE1601 NEW YORK, NY 10004-2209 US	PROGRAM MANAGEMENT & IMPLEMENTATION SERVICES FOR THE AUTHORITY'SSOUTHEAST NEW YORK (SENY) ENERGY SERVICES PROGRAM	C	B		N	N	10		30,000,000	10,278,047	2,860,891	1,205,471	7/1/2009	C		7/14/2014

CONTRACT NUMBER	PROVIDER NAME	CONTRACT DESCRIPTION	TYPE	MOA	RNA	OPA	MWBE	BIDS	FRT	TOTAL CONTRACT AMOUNT	TOTAL EXPENDED TO DATE	AMOUNT EXPENDED 2014	CONTRACT BALANCE	DATE OF CONTRACT	O\C	PROJ COMPLETE DATE	DATE CONTRACT COMPLETE
4600002141	B & N & K RESTORATION CO INC 223 RANDOLPH AVE CLIFTON, NJ 07011-1330 US	EMERGENCY ASBESTOS ABATEMENT	C	B		N	N	6		170,000	131,150	0	1,486,180	8/1/2009	C		10/15/2014
4600002143	AWS TRUEWIND LLC 463 NEW KARNER RD ALBANY, NY 12205-3880 US	WINDPOWER CONSULTING FOR OFFSHORE PROJECTS	P	B		N	N	18		2,000,000	757,888	0	50,000	6/1/2009	C		5/30/2014
4600002144	OP-TECH ENVIRONMENTAL SERVICES INC 63 TRADE RD - BUILDING 4 MASSENA, NY 13662-2575 US	ASBESTOS ABATEMENT AT NYPA'S FACILITIES	C	B		N	N	6		703,200	624,937	268,838	335,204	8/1/2009	C		10/15/2014
4600002145	WRS ENVIRONMENTAL SERVICES INC 17 OLD DOCK RD YAPHANK, NY 11980-9702 US	ASBESTOS ABATEMENT AT NYPA FACILITIES	C	B		N	N	6		63,400	0	0	500,000	7/31/2009	C		10/15/2014
4600002146	JBH ENVIRONMENTAL INC 194 ATLANTIC AVE GARDEN CITY PARK, NY 11040-5028 US	ASBESTOS ABATEMENT AT NYPA FACILITIES	C	B		N	4	6		63,400	0	0	97,529	8/1/2009	C		10/15/2014
4600002148	MILLER ENVIRONMENTAL GROUP INC 538 EDWARDS AVE CALVERTON, NY 11933-1636 US	EMERGENCY OIL SPILL RESPONSE AND DISPOSAL SERVICES	S	B		N	N	6		10,110,000	7,981,015	7,659,205	17,318	7/15/2009	C		6/30/2014
4600002149	WRS ENVIRONMENTAL SERVICES INC 17 OLD DOCK RD YAPHANK, NY 11980-9702 US	EMERGENCY OIL SPILLRESPONSE AND DISPOSAL SERVICES	S	B		N	N	6		300,000	0	0	69,212	7/15/2009	C		6/30/2014
4600002151	PRES SERVICES LLC 2430 N FOREST RD - STE 106 GETZVILLE, NY 14068-1557 US	PROGRAM MANAGEMENT AND IMPLEMENTATION SERVICES FOR FACILITIES LOCATED THROUGH OUT THE STATE OF NEW YORK	C	B		N	N	5		10,000,000	529,678	0	108,516	7/1/2009	C		6/30/2014
4600002152	WENDEL ENERGY SERVICES LLC STE 201 140 JOHN JAMES AUDUBON PKWY AMHERST, NY 14228-1183 US	PROGRAM MANAGEMENT & IMPLEMENTATION SERVICES FOR SMALL FACILITIES LOCATED THROUGHOUT THE STATE OF NEW YORK	C	B		N	N	5		10,000,000	553,500	0	111,504	7/1/2009	C		6/30/2014
4600002153	SOURCEONE INC 370 7TH AVE - STE 704 NEW YORK, NY 10001-0013 US	PROGRAM MANAGEMENT & IMPLEMENTATION SERVICES FOR SMALL FACILITIES THROUGHOUT THE STATE OF NEW YORK	C	B		N	N	5		10,000,000	6,615,283	1,961,342	1,127,146	7/1/2009	C		6/30/2014
4600002154	HATCH ASSOCIATES CONSULTANTS INC 100 SYLVAN PKWY AMHERST, NY 14228-1146 US	ON CALL WINDPOWER CONSULTING	P	B		N	N	18		2,000,000	400,628	0	356,467	7/1/2009	C		6/30/2014

CONTRACT NUMBER	PROVIDER NAME	CONTRACT DESCRIPTION	TYPE	MOA	RNA	OPA	MWBE	BIDS	FRT	TOTAL CONTRACT AMOUNT	TOTAL EXPENDED TO DATE	AMOUNT EXPENDED 2014	CONTRACT BALANCE	DATE OF CONTRACT	O\C	PROJ COMPLETE DATE	DATE CONTRACT COMPLETE
4600002155	GRAY & PAPE INC 60 VALLEY ST - STE 103 PROVIDENCE, RI 02909-7418 US	CULTURAL RESOURCES SERVICES	P	B		F	N	86		45,000	0	0	188,100	8/19/2009	C		8/18/2014
4600002156	NATIONAL VACUUM CORP 408 47TH ST NIAGARA FALLS, NY 14304-2102 US	EMERGENCY OIL SPILL RESPONSE & DISPOSAL SERVICES	S	B		N	N	6		400,000	26,018	12,418	257,851	8/26/2009	C		6/30/2014
4600002158	NASCO CONSTRUCTION SERVICES INC 200 BUSINESS PARK DR ARMONK, NY 10504-1700 US	COST ESTIMATING & SCHEDULING SERVICES	P	B		N	3	16		300,000	23,602	0	170,678	9/1/2009	C		8/31/2014
4600002159	SCHUYLER ENGINEERING PC 163 NORTH WELLWOOD AVE - STE 6 LINDENHURST, NY 11757 US	NEW YORK CITY DEPARTMENT OF BUILDINGS CONSULTING SERVICES	P	B		N	N	3		50,000	608	0	1,197,331	7/1/2009	O	2/3/2015	
4600002160	LJ GONZER ASSOCIATES 14 COMMERCE DR - STE 305 CRANFORD, NJ 7016 US	CONSTRUCTION MANAGEMENT PERSONNEL	S	B		F	N	7		1,750,000	35,621	0	149,845	10/1/2009	O	9/27/2015	
4600002161	RCM TECHNOLOGIES INC FACILITIES DESIGN & CONSTRUCTION 2500 MCCLELLAN AVE - STE 350 PENNSAUKEN, NJ 08109-4617 US	CONSTRUCTION MANAGEMENT PERSONNEL	S	B		F	N	7		1,750,000	544,529	0	1,426,190	10/1/2009	O	9/27/2015	
4600002162	HILL INTERNATIONAL INC 303 LIPPINCOTT CENTRE - STE 102 MARLTON, NJ 8053 US	CONSTRUCTION MANAGEMENT PERSONNEL	S	B		F	N	7		3,450,000	1,963,820	600,164	300,259	10/1/2009	O	9/27/2015	
4600002163	INDUSTRIAL STAFFING SERVICES INC 557 CRANBURY RD - STE 19 EAST BRUNSWICK, NJ 08816-5419 US	CONSTRUCTION MANAGEMENT PERSONNEL	S	B		F	3	7		50,000	0	0	0	10/1/2009	O	9/27/2015	
4600002166	GL GARRAD HASSAN CANADA INC 4100 MOLSON ST - STE 100 MONTREAL, PQ H1Y 3N1 CA	WIND POWER PROJECTS CONSULTING SERVICES	P	B		F	N	18		500,000	164,796	0	922	7/1/2009	C		6/30/2014
4600002167	ESS GROUP INC 10 HEMINGWAY DR - FL 2 RIVERSIDE, RI 02915-2224 US	WIND POWER PROJECTS CONSULTING SERVICES	P	B		F	N	18		500,000	0	0	0	7/1/2009	C		6/30/2014
4600002168	LANDMARK ARCHAEOLOGY INC 6242 HAWES RD ALTAMONT, NY 12009-4606 US	CULTURAL RESOURCES SERVICES	P	B		N	3	86		180,000	82,471	40,944	0	8/19/2009	C		8/18/2014

CONTRACT NUMBER	PROVIDER NAME	CONTRACT DESCRIPTION	TYPE	MOA	RNA	OPA	MWBE	BIDS	FRT	TOTAL CONTRACT AMOUNT	TOTAL EXPENDED TO DATE	AMOUNT EXPENDED 2014	CONTRACT BALANCE	DATE OF CONTRACT	O\C	PROJ COMPLETE DATE	DATE CONTRACT COMPLETE
4600002170	HARTGEN ARCHEOLOGICAL ASSOC INC 1744 WASHINGTON AVE EXTENSION RENSSELAER, NY 12144 US	CULTURAL RESOURCES SERVICES	P	B		N	N	86		150,000	132,682	9,648	157,016	8/19/2009	C		8/18/2014
4600002172	VHB ENGINEERING SURVEYING & LANDSCAPE ARCHITECTURE PC 2150 JOSHUAS PATH - STE 300 HAUPPAUGE, NY 11788-4765 US	CULTURAL RESOURCES SERVICES	P	B		N	N	86		125,000	55,788	0	1,685	8/19/2009	C		8/18/2014
4600002174	TRC ENVIRONMENTAL CORP 4425 FORBES BLVD - STE B LANHAM, MD 20706-4338 US	CULTURAL RESOURCES SERVICES	P	B		F	N	86		125,000	16,484	0	14,061	8/19/2009	C		8/18/2014
4600002175	ATLANTIC TESTING LABORATORIES LTD 6431 US HIGHWAY 11 - PO BOX 29 CANTON, NY 13617-3979 US	ST.LAWRENCE POWER PROJECT-TESTING & INSPECTION SERVICES	S	B		N	3	1		323,913	212,409	28,401	244,532	1/1/2010	C		12/31/2014
4600002177	AMERICAN ELECTRICAL TESTING CO INC 480 NEPONSET ST - BUILDING 3 CANTON, MA 02021-1971 US	ON CALL SWITCHYARD MAINTENANCE SERVICES	S	B		F	N	4		3,750,000	2,622,854	282,311	237,804	10/1/2009	O	3/31/2015	
4600002180	LIRO PROGRAM & CONST MANGMT PC 3 AERIAL WAY SYOSSET, NY 11791-5501 US	COST ESTIMATING & SCHEDULING SERVICES	P	B		N	N	16		400,000	43,533	0	77,740	10/1/2009	C		9/5/2014
4600002181	BAER & ASSOCIATES LLC 2495 MAIN ST - STE 470 BUFFALO, NY 14214-2154 US	COST ESTIMATING & SCHEDULING SERVICES	P	B		N	N	16		200,000	11,900	0	1,226,982	10/1/2009	C		9/5/2014
4600002182	HILL INTERNATIONAL INC 303 LIPPINCOTT CENTRE - STE 102 MARLTON, NJ 8053 US	COST ESTIMATING & SCHEDULING SERVICES	P	B		N	N	16		300,000	42,149	3,726	19,765,585	10/1/2009	C		9/30/2014
4600002190	SIEMENS INDUSTRY INC FORMERLY SIEMENS WATER TECH CORP 95 LOWER MORRISVILLE RD FALLSINGTON, PA 19054-1403 US	500MW: DEMINERALIZED WATER AGREEMENT	E	B		N	N	2		1,500,000	1,329,322	368,849	11,368,357	1/4/2010	O	1/31/2015	
4600002191	SIEMENS INDUSTRY INC FORMERLY SIEMENS WATER TECH CORP 95 LOWER MORRISVILLE RD FALLSINGTON, PA 19054-1403 US	SCPP: DEMINERALIZED WATER AGREEMENT	E	B		N	N	3		4,500,000	3,302,669	681,737	9,737,875	1/4/2010	O	1/31/2015	
4600002195	KONECRANES INC 1020 LEHIGH STATION RD HENRIETTA, NY 14467-9369 US	CRANE UPGRADE, DESIGN AND INSTALLATION, MAINTENANCE, REPAIR AND INSPECTION SERVICES	S	B		N	N	7		1,406,250	1,256,405	341,269	162,355	1/1/2010	C		12/31/2014

CONTRACT NUMBER	PROVIDER NAME	CONTRACT DESCRIPTION	TYPE	MOA	RNA	OPA	MWBE	BIDS	FRT	TOTAL CONTRACT AMOUNT	TOTAL EXPENDED TO DATE	AMOUNT EXPENDED 2014	CONTRACT BALANCE	DATE OF CONTRACT	O\C	PROJ COMPLETE DATE	DATE CONTRACT COMPLETE
4600002199	ABB INC 308 DRIVE 14 CLEVELAND, NY 13042-3101 US	SWITCHYARD MAINTENANCE SERVICES	S	B		N	N	4		2,000,000	573,810	0	0	10/1/2009	O	3/31/2015	
4600002200	ARCH STREET COMMUNICATIONS INC 7 BROAD ST - STE 2 PAWLING, NY 12564-1070 US	PUBLIC OUTREACH AND STRATEGIC COMMUNICATIONS SERVICES	P	B		N	3	11		1,256,530	956,271	150,779	150,000	1/1/2010	C		12/31/2014
4600002201	CROWLEY WEBB AND ASSOCIATES INC 268 MAIN ST BUFFALO, NY 14202 US	PUBLIC OUTREACH AND STRATEGIC COMMUNICATIONS SERVICES	P	B		N	N	11		62,262	62,262	900	12,812	1/17/2012	C		12/31/2014
4600002202	EMPIRE GOVERNMENT STRATEGIES 707 WESTCHESTER AVE - STE 302 WHITE PLAINS, NY 10604-3100 US	PUBLIC OUTREACH AND STRATEGIC COMMUNICATIONS SERVICES	P	B		N	N	11		31,000	30,078	0	377,737	1/1/2010	C		12/31/2014
4600002203	M J BRADLEY & ASSOCIATES LLC 47 JUNCTION SQUARE DR CONCORD, MA 01742-3049 US	PUBLIC OUTREACH AND STRATEGIC COMMUNICATIONS SERVICES	P	B		N	N	11		59,710	59,710	2,953	219,832	1/1/2010	C		12/31/2014
4600002204	ZIMMERMAN EDELSON INC 5 BOND ST - STE 1 GREAT NECK, NY 11021-2440 US	PUBLIC OUTREACH AND STRATEGIC COMMUNICATIONS SERVICES	P	B		N	N	11		51,938	51,938	0	390,712	1/1/2010	C		12/31/2014
4600002208	MACRODYNE INC 1 FAIRCHILD SQUARE - STE 5 CLIFTON PARK, NY 12065 US	CEC: MAINTENANCE OF PMU SYSTEM	S	2	8	N	N	1		250,000	92,984	0	125,000	1/1/2010	C		12/31/2014
4600002213	HO PENN MACHINERY CO INC 122 NOXON RD POUGHKEEPSIE, NY 12603-2940 US	MNR GCT PLM/STANDBY GENERATION UPGRADE PROJECT DIESEL GENERATORS	E	B		N	N	3		2,563,146	2,561,461	5,503	80,000	1/12/2010	C		5/23/2014
4600002221	DNV RENEWABLES (USA) INC 1809 7TH AVE - STE 900 SEATTLE, WA 98101-1330 US	WINDPOWER CONSULTING SERVICES	P	B		F	N	18		105,000	90,939	0	762,016	7/1/2009	C		6/14/2014
4600002222	RDS INDUSTRIES INC 4301 162ND ST FLUSHING, NY 11358-3107 US	SERVICES IN SUPPORT OF THE OPERATION AND MAINTENANCE OF SOLAR PHOTOVOLTAIC (PV) SYSTEMS	S	B		N	N	2		700,000	455,468	41,756	446,817	2/1/2010	O	1/31/2015	
4600002223	MERCURY SOLAR SYSTEMS LLC 36 MIDLAND AVE PORT CHESTER, NY 10573-4923 US	SERVICES IN SUPPORT OF THE OPERATION AND MAINTENANCE OF SOLAR PHOTOVOLTAIC (PV) SYSTEMS	S	B		N	N	2		275,000	37,196	0	136,176	2/1/2010	O	1/31/2015	
4600002243	PARSONS BRINCKERHOFF INC FORMERLY PB AMERICAS INC 75 ARLINGTON ST - 4TH FL BOSTON, MA 02116-3936 US	FERC PART 12 INSPECTION	P	B		N	N	4		192,750	115,010	12,226	829,530	4/1/2010	C		5/19/2014

CONTRACT NUMBER	PROVIDER NAME	CONTRACT DESCRIPTION	TYPE	MOA	RNA	OPA	MWBE	BIDS	FRT	TOTAL CONTRACT AMOUNT	TOTAL EXPENDED TO DATE	AMOUNT EXPENDED 2014	CONTRACT BALANCE	DATE OF CONTRACT	O\C	PROJ COMPLETE DATE	DATE CONTRACT COMPLETE
4600002254	SIEMENS INDUSTRY INC 10900 WAYZATA BLVD - STE 400 MINNETONKA, MN 55305-5602 US	CEC - ENERGY MANAGEMENT SOFTWAR (EMS) - 2010 - 2016 - UPGRADES	S	1	9	F	N	1		6,225,000	4,998,018	1,849,590	49,891	5/3/2010	O	5/2/2016	
4600002268	WENDEL ENERGY SERVICES LLC STE 201 140 JOHN JAMES AUDUBON PKWY AMHERST, NY 14228-1183 US	PROGRAM MANAGEMENT AND IMPLEMENTATION SERVICES - STATEWIDE	C	B		N	N	11		20,000,000	234,415	152,829	318,770	5/26/2010	O	5/25/2015	
4600002273	GUTH DECONZO CONSULTING ENGINEERS PC 242 W 30TH ST - 3RD FL NEW YORK, NY 10001-4903 US	PROGRAM MANAGEMENT & IMPLEMENTATION SERVICES FOR THE ENERGY SERVICES STATEWIDE PLAN	C	B		N	N	11		20,000,000	8,631,643	6,620,316	1,237,977	5/26/2010	O	5/25/2015	
4600002274	EYP ARCHITECTURE & ENGINEERING PC 1ST FL NANOFAB EAST - 257 FULLER RD ALBANY, NY 12203-3613 US	PROGRAM MANAGEMENT & IMPLEMENTATION SERVICES FOR THE ENERGY SERVICES STATEWIDE PLAN	C	B		N	N	11		10,000,000	262,125	208,925	867,844	5/26/2010	O	5/25/2015	
4600002279	GREENMAN-PEDERSEN INC 400 RELLA BLVD - STE 207 MONTEBELLO, NY 10901-4256 US	NACE COATING CONSULTANT SERVICE	S	B		N	N	5		500,000	337,645	114,233	0	7/1/2010	O	6/30/2015	
4600002281	EDM INTERNATIONAL INC 4001 AUTOMATION WAY FORT COLLINS, CO 80525-3479 US	SAGOMETER MAINTENANCE	S	1	9	N	N	1		75,000	75,000	18,750	125,881	7/2/2010	O	1/15/2015	
4600002284	ORRICK HERRINGTON & SUTCLIFFE LLP 666 FIFTH AVE NEW YORK, NY 10103-0001 US	LEGAL COUNSEL FOR UNDERWRITER SERVICES	L	B		N	N	12		150,000	0	0	27,311	6/1/2010	O	5/25/2015	
4600002285	INFORMATION TECHNOLOGY CORP OF THE TRI STATES 121 GERTRUDE AVE PARAMUS, NJ 07652-2515 US	APPLE MAC CONSULTING - MAINTENANCE & SUPPORT - PUBLIC AFFAIRS	S	B		N	N	3		360,000	347,188	72,703	586,862	8/2/2010	O	7/31/2015	
4600002286	GONZALEZ SAGGIO & HARLAN LLP 292 MADISON AVE - FL 19 NEW YORK, NY 10017-6313 US	LEGAL COUNSEL FOR BOND AND UNDERWRITER COUNSEL SERVICES	L	B		N	4	12		377,737	0	0	102,918	6/1/2010	O	5/25/2015	
4600002288	HAWKINS DELAFIELD & WOOD LLP ONE CHASE MANHATTAN PLAZA NEW YORK, NY 10005-1401 US	LEGAL COUNSEL FOR BOND SERVICES	L	B		N	N	12		1,622,000	1,402,168	132,575	36,334	7/20/2010	O	5/25/2015	
4600002289	NIXON PEABODY LLP 437 MADISON AVE NEW YORK, NY 10022-7001 US	LEGAL COUNSEL FOR DISCLOSURE COUNSEL SERVICES	L	B		N	N	12		400,000	9,288	0	337,026	7/20/2010	O	5/25/2015	

CONTRACT NUMBER	PROVIDER NAME	CONTRACT DESCRIPTION	TYPE	MOA	RNA	OPA	MWBE	BIDS	FRT	TOTAL CONTRACT AMOUNT	TOTAL EXPENDED TO DATE	AMOUNT EXPENDED 2014	CONTRACT BALANCE	DATE OF CONTRACT	O\C	PROJ COMPLETE DATE	DATE CONTRACT COMPLETE
4600002290	RIVKIN RADLER LLP ATTORNEYS AT LAW 926 RXR PLZ UNIONDALE, NY 11556-3823 US	LEGAL COUNSEL FOR ONGOING GENERAL LEGAL SERVICES	L	B		N	N	30		125,000	0	0	84,317,318	7/20/2010	O	5/25/2015	
4600002292	SCHOEMAN UPDIKE KAUFMAN STERN & ASCHER LLP 551 5TH AVE - FL 12 NEW YORK, NY 10176-1299 US	LEGAL COUNSEL FOR ONGOING GENERAL LEGAL SERVICES	L	B		N	3	30		80,000	0	0	8,912,975	7/20/2010	O	5/25/2015	
4600002293	VAN NESS FELDMAN PC 1050 THOMAS JEFFERSON ST NW WASHINGTON, DC 20007-3877 US	LEGAL COUNSEL FOR ENERGY LEGAL SERVICES	L	B		F	N	19		2,157,000	1,394,984	619,488	19,966,763	6/1/2010	O	5/25/2015	
4600002294	TROUTMAN SANDERS LLP ATTORNEYS AT LAW 401 9TH ST NW - STE 1000 WASHINGTON, DC 20004-2146 US	LEGAL COUNSEL FOR ENERGY LEGAL SERVICES	L	B		F	N	19		1,090,560	643,743	8,816	298,293	6/1/2010	O	5/25/2015	
4600002295	MERCER THOMPSON LLC 191 PEACHTREE ST NE - STE 4410 ATLANTA, GA 30303-1756 US	LEGAL COUNSEL FOR ENERGY LEGAL SERVICES	L	B		F	N	19		138,000	1,824	0	2,089,827	7/20/2010	O	5/25/2015	
4600002297	NAVIGANT CONSULTING INC 30 S WACKER DR - STE 3100 CHICAGO, IL 60606-7444 US	CONSULTANT SERVICES TO ASSIST NYPA'S RSC GROUP IN NERC RELIABILITY STANDARDS	P	B		N	N	8		3,133,915	2,304,385	156,218	135,048	7/1/2010	O	6/30/2015	
4600002299	SYSTEM OPERATIONS SUCCESS INT'L LLC 10715 SIKES PL - STE 114 CHARLOTTE, NC 28277-8175 US	SERVICES TO ASSIST RSC GROUP FOR NERC RELIABILITY STANDARDS	P	B		F	N	8		222,250	172,359	119,875	133,272	7/1/2010	O	6/30/2015	
4600002301	QUANTA TECHNOLOGY LLC 4020 WESTCHASE BLVD - STE 300 RALEIGH, NC 27607-3960 US	NERC RELIABILITY STANDARDS CONSULTING SERVICES	P	B		F	N	8		1,052,507	733,737	498,530	6,219,552	7/1/2010	O	6/30/2015	
4600002304	HOLLAND & KNIGHT LLP 31 W 52ND ST - 11TH FL NEW YORK, NY 10019-6111 US	LEGAL COUNSEL FOR ONGOING GENERAL LEGAL SERVICES	L	B		F	N	30		1,275,000	37,023	7,202	1,032,264	6/1/2010	O	5/25/2015	
4600002305	HOLLAND & KNIGHT LLP 31 W 52ND ST - 11TH FL NEW YORK, NY 10019-6111 US	LEGAL COUNSEL FOR ENERGY LEGAL SERVICES	L	B		F	N	19		3,163,000	2,295,156	1,205,786	139,929	6/1/2010	O	5/25/2015	
4600002306	RUSKIN MOSCOU FALTISCHEK PC 1425 RXR PLZ - EAST TOWER - 15TH FL UNIONDALE, NY 11556-3807 US	LEGAL COUNSEL FOR ENERGY LEGAL SERVICES	L	B		N	N	19		9,439	9,439	0	572,492	7/23/2010	C		1/1/2014
4600002308	NIXON PEABODY LLP 437 MADISON AVE NEW YORK, NY 10022-7001 US	LEGAL COUNSEL FOR ONGOING GENERAL LEGAL SERVICES	L	B		N	N	30		400,000	274,119	118,367	430,127	7/27/2010	O	5/25/2015	
4600002309	NIXON PEABODY LLP 437 MADISON AVE NEW YORK, NY 10022-7001 US	LEGAL COUNSEL FOR ENERGY LEGAL SERVICES	L	B		F	N	19		30,000	2,689	0	622,405	7/28/2010	O	5/25/2015	

CONTRACT NUMBER	PROVIDER NAME	CONTRACT DESCRIPTION	TYPE	MOA	RNA	OPA	MWBE	BIDS	FRT	TOTAL CONTRACT AMOUNT	TOTAL EXPENDED TO DATE	AMOUNT EXPENDED 2014	CONTRACT BALANCE	DATE OF CONTRACT	O\C	PROJ COMPLETE DATE	DATE CONTRACT COMPLETE
4600002310	RDS INDUSTRIES INC 4301 162ND ST FLUSHING, NY 11358-3107 US	DESIGN,FABRICATION,DELIVERY & INSTALLATION OF SOLAR PHOTOVOLTAIC(PV) SYSTEMS	C	B		N	N	4		850,000	263,138	0	321,168	7/1/2010	O	6/30/2015	
4600002311	SOLAR LIBERTY ENERGY SYSTEMS INC 6500 SHERIDAN DR - STE 120 BUFFALO, NY 14221-4845 US	DESIGN,FABRICATION,DELIVERY & INSTALLATION OF SOLAR PHOTOVOLTAIC(PV) SYSTEMS	C	B		N	N	4		850,000	747,082	0	637,205	7/1/2010	O	6/30/2015	
4600002312	CARTER LEDYARD & MILBURN 2 WALL ST NEW YORK, NY 10005 US	LEGAL COUNSEL FOR ONGOING GENERAL LEGAL SERVICES	L	B		N	N	30		201,263	164,929	41,974	211,169	7/28/2010	O	5/25/2015	
4600002313	REISMAN PEIREZ & REISMAN LLP 1305 FRANKLIN AVE - STE 270 GARDEN CITY, NY 11530-7902 US	LEGAL COUNSEL FOR ONGOING GENERAL LEGAL SERVICES	L	B		N	N	30		175,000	0	0	252,920	7/28/2010	C		5/28/2014
4600002314	WHITEMAN OSTERMAN & HANNA LLP ATTORNEYS AT LAW 1 COMMERCE PLZ ALBANY, NY 12260-1000 US	LEGAL COUNSEL FOR ONGOING GENERAL LEGAL SERVICES	L	B		N	N	30		800,000	462,974	104,895	109,691	7/28/2010	O	5/28/2015	
4600002315	MITSUBISHI HITACHI POWER SYSTEMS AMERICA-ENERGY & ENVIRONMENT LTD 645 MARTINSVILLE RD BASKING RIDGE, NJ 07920-4701 US	LPGP LEM -PUMP TURBINE UPGRADE, ACCESSORY REPLACEMENT AND UNIT OVERHAUL	C	B		F	N	6		129,122,619	44,805,301	19,595,183	331,430	7/30/2010	O	12/31/2020	
4600002316	HOHL INDUSTRIAL SERVICES INC 770 RIVERVIEW BLVD TONAWANDA, NY 14150-7880 US	INTAKE GATES AND DRAFT TUBE GATES REFURBISHMENT	S	B		N	1	7		13,649,730	4,736,755	1,158,521	187,946	7/28/2010	O	12/30/2023	
4600002317	AECOM USA INC 125 BROAD ST NEW YORK, NY 10004-2400 US	PROGRAM MANAGEMENT & IMPLEMENTATION SERVICES FOR THE ENERGY SERVICES STATEWIDE PLAN	C	B		N	N	11		20,000,000	33,237	2,500	275,000	5/26/2010	O	5/25/2015	
4600002319	CARCO GROUP INC 5000 CORPORATE CT - STE 203 HOLTSVILLE, NY 11742 US	BACKGROUND INVESTIGATION SERVICES	S	C		N	N	9		2,300,000	2,001,707	465,436	108,550	7/1/2010	O	6/30/2015	
4600002321	MUNICIPAL TESTING LABORATORY INC 375 RABRO DR - PO BOX 14124 HAUPPAUGE, NY 11788-4227 US	SPECIAL INSPECTION & LABORATORY TESTING SERVICES	P	B		N	N	3		5,000,000	2,910,173	1,003,716	650,000	8/26/2010	O	8/25/2015	
4600002322	SIRINA PROTECTION SYSTEMS CORP 112 W 34TH ST - STE 2102 NEW YORK, NY 10120-2401 US	WATER MIST FIRE PROTECTION SYSTEM BLENHEIM-GILBOA VISITOR CENTER	E	B		N	N	1		701,845	566,797	21,845	615,156	8/31/2010	C		8/31/2014

CONTRACT NUMBER	PROVIDER NAME	CONTRACT DESCRIPTION	TYPE	MOA	RNA	OPA	MWBE	BIDS	FRT	TOTAL CONTRACT AMOUNT	TOTAL EXPENDED TO DATE	AMOUNT EXPENDED 2014	CONTRACT BALANCE	DATE OF CONTRACT	O\C	PROJ COMPLETE DATE	DATE CONTRACT COMPLETE
4600002326	UNITED SUPPLY SYSTEMS A DIV OF PARADIGM GROUP 350 MICHAEL DR SYOSSET, NY 11791-5307 US	WHITE PLAINS OFFICE - JANITORIAL SUPPLIES	E	B		N	N	4		375,000	241,728	60,155	67,539	11/1/2010	O	10/31/2015	
4600002330	DAY & ZIMMERMANN NPS INC 1818 MARKET ST PHILADELPHIA, PA 19103 US	SENY: GENERAL MAINTENANCE SERVICES	S	B		F	N	2		21,000,000	14,780,448	3,716,847	645,559	11/1/2010	O	10/31/2015	
4600002339	T Y LIN INTERNATIONAL ENGINEERING ARCHITECTURE & LAND SURVEYING PC 255 EAST AVE ROCHESTER, NY 14604-2625 US	ON-CALL COMPLIANCE ENGINEERS TO THE AUTHORITY ON AN AS NEEDED BASIS	S	B		N	N	8		425,000	0	0	160,141	10/1/2010	C		4/28/2014
4600002340	COLDEN CORP 5842 HERITAGE LANDING DR EAST SYRACUSE, NY 13057-9359 US	INDUSTRIAL HYGIENE/OCCUPATIONAL HEALTH AND SAFETY SERVICES	S	B		N	N	3		2,200,000	1,167,736	461,478	1,873,050	11/22/2010	C		12/5/2014
4600002342	GOMEZ AND SULLIVAN ENGINEERS PC 288 GENESEE ST UTICA, NY 13502 US	BG RELICENSING	P	B		N	N	4		802,934	663,005	280,742	1,781	12/2/2010	O	12/1/2015	
4600002348	WESCO DISTRIBUTION INC 60 HOFFMAN AVE HAUPPAUGE, NY 11788-4718 US	PROVIDE FLUORESCENT, HID AND ENCORE LIGHTING FIXTURES AND EQUIPMENT FOR SENY PROJECTS	E	B		N	N	3		3,113,601	2,541,109	18,713	100,000	1/1/2011	C		4/30/2014
4600002350	M G MCLAREN PC 100 SNAKE HILL RD WEST NYACK, NY 10994 US	UNDERWATER INSPECTION SERVICES	S	B		N	N	10		500,000	69,873	52,823	337,835	1/3/2011	O	12/30/2015	
4600002351	BIDCO MARINE GROUP INC 220 KATHERINE ST BUFFALO, NY 14210-2008 US	UNDERWATER INSPECTION SERVICES	S	B		N	1	10		1,500,000	877,595	277,975	105,634	1/3/2011	O	12/30/2015	
4600002352	SJB SERVICES INC 5167 S PARK AVE HAMBURG, NY 14075 US	NIAGARA POWER PROJECT - ON-CALL TESTING	S	B		N	N	4		400,000	78,832	0	66,245	1/1/2011	O	12/31/2015	
4600002353	RCM TECHNOLOGIES INC RCM TECHNOLOGIES (USA) INC 99 BAUER DR OAKLAND, NJ 07436-3101 US	PROVIDE ENGINEERING SERVICES IN SUPPORT OF ENERGY SERVICES AND DISTRIBUTED GENERATION PROJECTS	P	B		F	N	29		650,000	12,795	0	86,599	1/3/2011	O	1/2/2016	
4600002355	RCM TECHNOLOGIES INC FACILITIES DESIGN & CONSTRUCTION 2500 MCCLELLAN AVE - STE 350 PENNSAUKEN, NJ 08109-4617 US	PROVIDE ENGINEERING SERVICES FOR ENERGY SERVICES & DISTRIBUTED GENERATION PROJECTS	P	B		F	N	29		400,000	188,831	12,605	941,715	1/3/2011	O	1/2/2016	
4600002357	LUCIUS PITKIN INC 304 HUDSON ST - 4TH FL NEW YORK, NY 10013-1015 US	ON-CALL FAILURE ANALYSIS METALLURGICAL EXAMINATION AND TESTING SERVICES	P	B		N	N	3		680,000	427,080	269,970	376,797	1/1/2011	O	12/31/2015	

CONTRACT NUMBER	PROVIDER NAME	CONTRACT DESCRIPTION	TYPE	MOA	RNA	OPA	MWBE	BIDS	FRT	TOTAL CONTRACT AMOUNT	TOTAL EXPENDED TO DATE	AMOUNT EXPENDED 2014	CONTRACT BALANCE	DATE OF CONTRACT	O\C	PROJ COMPLETE DATE	DATE CONTRACT COMPLETE
4600002359	ALTRAN SOLUTIONS CORP 1 ADVANTAGE CT - STE A BORDENTOWN, NJ 08505-9630 US	PROVIDE ENGINEERING SERVICES IN SUPPORT OF ENERGY SERVICES AND DISTRIBUTED GENERATION PROJECTS	P	B		F	N	29		400,000	290,309	0	139,805	1/3/2011	O	1/2/2016	
4600002360	SENSOR SWITCH INSTALLATIONS LLC 3 ESSEX SQ ESSEX, CT 06426-1113 US	PROVIDE OCCUPANCY SENSORS AND DAYLIGHT CONTROL DEVICES	E	B		N	3	3		500,000	168,570	654	50,000	1/1/2011	C		3/31/2014
4600002361	ENERGY CONSERVATION & SUPPLY 55 WASHINGTON ST STE 302A BROOKLYN, NY 11201 US	PROVIDE OCCUPANCY SENSORS AND DAYLIGHT CONTROL DEVICES FOR THE POWER AUTHORITY'S HELP PROJECTS	E	B		N	N	3		500,000	312,054	6,864	50,000	1/1/2011	C		3/31/2014
4600002368	WM GROUP ENGINEERS PC 370 7TH AVE - STE 701 NEW YORK, NY 10001-3913 US	PROVIDE ENGINEERING SERVICES FOR ENERGY SERVICES & DISTRIBUTED GENERATION PROJECTS	A	B		N	4	29		275,000	0	0	915,540	1/3/2011	O	1/2/2016	
4600002370	APOGEE TRANSLITE INC 593 ACORN ST DEER PARK, NY 11729-3617 US	FURNISH & DELIVER LIGHTING EQUIPMENT FOR ASSORTED PROJECTS THROUGHOUT SOUTHEAST NEW YORK	E	B		N	N	3		249,850	141,300	0	250,000	3/1/2011	C		2/28/2014
4600002373	CANDELA SYSTEMS CORP 148 ROUTE 202 SOMERS, NY 10589-1606 US	FURNISH & DELIVER SPECULAR RETROFIT REFLECTORS KITS ON AN AS NEEDED BASIS THROUGHOUT NEW YORK STATE	E	B		N	4	2		650,000	0	0	4,090,937	3/1/2011	O	2/28/2015	
4600002374	ADVANCED ENERGY & LIGHTING INC 23 E 10 ST - STE 615 NEW YORK, NY 10003-6137 US	FURNISH & DELIVER SPECULAR REFLECTOR RETROFIT KITS FOR PROJECTS THROUGHOUT NEW YORK STATE	E	B		N	N	2		650,000	34,844	0	2,227,174	3/1/2011	O	2/28/2015	
4600002378	GOMEZ AND SULLIVAN ENGINEERS PC 288 GENESEE ST UTICA, NY 13502 US	B-G PUMPED STORAGE PLANT - FERC PART 12D DAM SAFETY INSPECTION &REPORT	P	B		N	N	6		230,000	162,461	33,829	4,490,831	5/25/2010	C		12/31/2014
4600002384	SIEMENS INDUSTRY INC 4401 FAIR LAKES CT - STE 400 FAIRFAX, VA 22033-3848 US	ENERGY COMMODITY RISK ANALYSIS SOFTWARE SOLUTION	E	B		F	N	6		1,900,000	1,254,441	298,333	3,915,329	4/1/2011	O	3/31/2015	
4600002391	TEST PRODUCTS INC (TPI) 302 NEW MILL LANE EXTON, PA 19341 US	STATION BATTERY TESTING	S	B		N	N	3		325,000	164,859	51,921	556,172	4/1/2011	O	3/31/2016	
4600002392	BLACK & VEATCH NEW YORK LLP 11401 LAMAR AVE OVERLAND PARK, KS 66211-1508 US	GENERAL ELECTRIC RATE CONSULTING SERVICES	P	B		N	N	6		2,000,000	126,950	0	218,935	4/1/2011	O	3/31/2016	

CONTRACT NUMBER	PROVIDER NAME	CONTRACT DESCRIPTION	TYPE	MOA	RNA	OPA	MWBE	BIDS	FRT	TOTAL CONTRACT AMOUNT	TOTAL EXPENDED TO DATE	AMOUNT EXPENDED 2014	CONTRACT BALANCE	DATE OF CONTRACT	O\C	PROJ COMPLETE DATE	DATE CONTRACT COMPLETE
4600002394	WELSBACH ELECTRIC CORP 111-01 14TH AVE COLLEGE POINT, NY 11356-0252 US	POTHEAD REPLACEMENT PROJECT NIAGARA LPGP LEM PROJECT	C	B		N	N	3		3,356,337	3,354,556	384,592	1,564,106	4/7/2011	C		4/6/2014
4600002396	FERGUSON ELECTRIC CONSTRUCTION CO INC 333 ELLICOTT ST BUFFALO, NY 14203-1618 US	GENERATOR STEP UP TRANSFORMER INSTALLATION FOR THE NIAGARA LPGP LEM PROJECT	C	B		N	N	3		4,552,299	3,888,776	825,564	0	4/4/2011	C		1/1/2014
4600002400	CASTLE POWER SOLUTIONS LLC 22 HUDSON FALLS RD - STE B SOUTH GLENS FALLS, NY 12803-5067 US	POWER FACTOR CORRECTIONS & POWER QUALITY IMPROVEMENTS	C	B		N	N	3		100,000	0	0	327,119	4/1/2011	O	3/31/2016	
4600002405	URS CORP ONE PENN PLAZA - SE 610 NEW YORK, NY 10119-0698 US	CONSULTING FOR ENVIRONMNETAL, HEALTH AND SAFETY AUDITS AT NYPA OPERATING FACILITIES	P	B		N	N	13		375,000	37,165	0	1,134,295	6/8/2011	O	6/7/2016	
4600002406	CB & I ENVIRONMENTAL & INFRASTRUCTURE INC 13 BRITISH AMERICAN BLVD LATHAM, NY 12110-1431 US	CONSULTING FOR ENVIRONMENTAL, HEALTH AND SAFETY AUDITS AT NYPA OPERATING FACILITIES	P	B		N	N	13		375,000	269,366	60,641	388,346	6/8/2011	O	6/7/2016	
4600002409	UNIVERSAL OFFICE CLEANING INC PO BOX 716 SYOSSET, NY 11791 US	FLYNN/BRENTWOOD: JANITORIAL SERVICES	S	B		N	N	9		160,000	93,755	25,440	500,000	7/1/2011	C		10/31/2014
4600002411	GOMEZ AND SULLIVAN ENGINEERS PC 288 GENESEE ST UTICA, NY 13502 US	PART 12 FERC DAM SAFETY INSPECTION AND REPORT FOR THE CRESCENT AND VISCHER FERRY HYDROELECTRIC PROJECTS	P	B		N	N	6		206,000	119,401	0	874,728	6/30/2011	O	6/29/2015	
4600002414	ALSTOM POWER INC 7901 SOUTHPARK PLZ - STE 110 LITTLETON, CO 80120-4505 US	RMNPP UNITS 2 AND 13 STANDARDIZATION	C	B		F	N	2		8,943,359	8,001,644	271,514	3,038,985	7/1/2011	C		5/31/2014
4600002419	ALSTOM GRID INC DISCONNECT SWITCHES DIV 11 GUTTMAN BLVD CHARLEROI, PA 15022-1016 US	765 KV MODS	E	B		F	N	2		3,277,012	2,900,215	717,910	2,488,851	7/7/2011	O	12/31/2015	
4600002425	KONECRANES INC 1020 LEHIGH STATION RD HENRIETTA, NY 14467-9369 US	OSHA ANNUAL CRANE AND FLEET INSPECTION SERVICES	P	B		N	N	1		375,000	235,195	135,799	660,151	7/20/2011	O	7/19/2016	
4600002426	LJ GONZER ASSOCIATES 14 COMMERCE DR - STE 305 CRANFORD, NJ 7016 US	DESIGN AND DRAFTING SERVICES FOR ENERGY SERVICES PROJECTS	S	B		F	N	8		50,000	0	0	449,799	7/1/2011	O	6/30/2016	

CONTRACT NUMBER	PROVIDER NAME	CONTRACT DESCRIPTION	TYPE	MOA	RNA	OPA	MWBE	BIDS	FRT	TOTAL CONTRACT AMOUNT	TOTAL EXPENDED TO DATE	AMOUNT EXPENDED 2014	CONTRACT BALANCE	DATE OF CONTRACT	O\C	PROJ COMPLETE DATE	DATE CONTRACT COMPLETE
4600002427	CDM CONSTRUCTORS INC 60 CROSSWAYS PARK W - STE 340 WOODBURY, NY 11797-2018 US	DESIGN AND DRAFTING SERVICES FOR ENERGY SERVICES PROJECTS	S	B		N	N	8		50,000	0	0	385,267	7/1/2011	O	6/30/2016	
4600002428	RITTER GROUP USA INC FORMERLY REGASOL USA INC 1927 W MAIN ST STROUDSBURG, PA 18360-1029 US	FURNISH & DELIVER SOLAR THERMAL EQUIPMENT FOR THE NYPA'S ENERGY SERVICES PROJECTS	E	B		N	N	4		1,350,000	434,460	42,573	6,047,556	8/5/2011	C		11/14/2014
4600002429	D J H MECHANICAL SERVICES INC 155 E KINGSBRIDGE RD MOUNT VERNON, NY 10550-4929 US	FURNISH & DELIVER SOLAR THERMAL EQUIPMENT FOR NYPA'S VARIOUS ENERGY SERVICES PROJECTS	E	B		N	4	4		250,000	0	0	43,588	8/5/2011	O	2/4/2015	
4600002430	EME CONSULTING ENGINEERING GRP LLC 159 WEST 25TH ST NEW YORK, NY 10001-7203 US	RETRO-COMMISSIONING, THIRD PARTY COMMISSIONING AND PROJECT IMPLEMENTATION SERVICES	C	B		N	N	9		4,860,400	769,463	118,418	1,188,933	9/7/2011	C		11/13/2014
4600002431	WSP FLACK + KURTZ 512 7TH AVE NEW YORK, NY 10018 US	RETRO-COMMISSIONING, THIRD PARTY COMMISSIONING AND PROJECT IMPLEMENTATION SERVICES	C	B		F	N	9		2,500,000	272,826	18,920	1,909,710	9/7/2011	C		11/13/2014
4600002432	HORIZON ENGINEERING ASSOCIATES LLP MICHAEL ENGLISH 30 BROAD ST - 15TH FL NEW YORK, NY 10004-2969 US	RETRO-COMMISSIONING, THIRD PARTY COMMISSIONING AND PROJECT IMPLEMENTATION SERVICES	C	B		N	N	9		5,000,000	509,169	85,140	381,020	9/7/2011	C		11/13/2014
4600002436	EATON CORP 690 RAHWAY AVE UNION, NJ 07083-6632 US	CONTROL SYSTEM INTEGRATION PROJECT AT LEWSITON PUMP GENERATING PLANT	C	C		F	N	5		13,222,139	9,306,810	4,961,888	40,603	9/27/2011	O	11/27/2020	
4600002438	TRC ENGINEERS INC 1430 BROADWAY - FL 10 NEW YORK, NY 10018-9202 US	ON CALL ENGINEERING SERVICES	P	B		F	N	23		2,039,572	1,483,400	617,797	3,351,578	10/1/2011	O	9/30/2015	
4600002439	GREENMAN-PEDERSEN INC 400 RELLA BLVD - STE 207 MONTEBELLO, NY 10901-4256 US	ON CALL ENGINEERING SERVICES	A	B		N	N	23		866,051	647,116	190,752	4,984,819	10/1/2011	O	9/30/2015	
4600002440	AECOM USA INC 125 BROAD ST NEW YORK, NY 10004-2400 US	ON CALL ENGINEERING SERVICES	P	B		N	N	23		6,880,242	5,316,136	2,419,244	5,000,000	10/1/2011	O	9/30/2015	
4600002441	STONE & WEBSTER ENGINEERNIG NEW YORK PC 100 TECHNOLOGY CENTER DR STOUGHTON, MA 2072 US	ON CALL ENGINEERING SERVICES	P	B		F	N	23		214,135	214,135	0	5,000,000	10/1/2011	O	9/30/2015	

CONTRACT NUMBER	PROVIDER NAME	CONTRACT DESCRIPTION	TYPE	MOA	RNA	OPA	MWBE	BIDS	FRT	TOTAL CONTRACT AMOUNT	TOTAL EXPENDED TO DATE	AMOUNT EXPENDED 2014	CONTRACT BALANCE	DATE OF CONTRACT	O\C	PROJ COMPLETE DATE	DATE CONTRACT COMPLETE
4600002442	MONROE STAFFING SERVICES LLC PO BOX 187 MONROE, CT 06468-0187 US	MONROE STAFFING IT TEMPORARY PERSONNEL	S	B		N	N	45		1,100,000	772,881	238,293	18,027,237	10/1/2011	O	6/30/2015	
4600002443	NAUTILUS CONSULTING LLC 6800 JERICHO TPKE - STE 216E SYOSSET, NY 11791-4445 US	RISK MANAGEMENT CONSULTING SERVICES FOR THE AUTHORITY'S ENERGY SERVICES DIVISION	P	B		N	N	11		2,500,000	1,365,705	388,568	151,137	10/1/2011	O	9/30/2016	
4600002444	ARCADIS US INC 655 3RD AVE - 12TH FL NEW YORK, NY 10017-5617 US	CONSTRUCTION CLAIMS RISK MANAGEMENT CONSULTANT SERVICES TO THE AUTHORITY ON AN-AS-NEEDED BASIS	P	B		N	N	11		500,000	111,654	61,323	95,699	10/1/2011	O	9/30/2016	
4600002445	THE LOUIS BERGER GROUP INC 48 WALL ST - 16TH FL NEW YORK, NY 10005-2927 US	CONSTRUCTION CLAIMS RISK MGT. CONSULTANT TO THE AUTHORITY ON AN-AS-NEEDED BASIS	P	B		N	N	11		500,000	0	0	756,397	10/1/2011	O	9/30/2016	
4600002446	HILL INTERNATIONAL INC 303 LIPPINCOTT CENTRE - STE 102 MARLTON, NJ 8053 US	CONSTRUCTION CLAIMS RISK MGT. SERVICES TO THE AUTHORITY ON-AN-AS-NEEDED BASIS	P	B		N	N	11		1,500,000	625,272	101,967	3,916,328	10/1/2011	O	9/30/2016	
4600002447	MILLER ENVIRONMENTAL GROUP INC 538 EDWARDS AVE CALVERTON, NY 11933-1636 US	GENERAL ENVIRONMENTAL SERVICES FOR THE AUTHORITY'S SENY POWER PLANTS	S	B		N	N	5		5,000,000	1,961,015	755,458	1,686,586	10/1/2011	O	9/30/2016	
4600002448	ALLSTATE POWER VAC INC DBA EQ INDUSTRIAL SERVICES 928 E HAZELWOOD AVE RAHWAY, NJ 07065-5634 US	GENERAL ENVIRONMENTAL SERVICES FOR THE AUTHORITY'S SENY POWER PLANTS	S	B		N	N	5		2,500,000	11,149	1,200	50,000	10/1/2011	O	9/30/2016	
4600002449	MITCHELL MARTIN INC DBA GARRETT SAYER GROUP 307 W 38TH ST - STE 1305 NEW YORK, NY 10018-9521 US	IT TEMPORARY PERSONNEL	S	B		N	N	45		2,300,000	1,639,849	424,772	2,285,162	10/1/2011	O	6/30/2015	
4600002450	UNIQUE COMP INC 2708 42ND RD LONG ISLAND CITY, NY 11101-4112 US	IT TEMPORARY PERSONNEL	S	B		N	4	45		1,000,000	550,201	269,399	895,000	10/1/2011	O	3/30/2015	
4600002451	CARLYLE CONSULTING SERVICES INC 641 LEXINGTON AVE - STE 1526 NEW YORK, NY 10022 US	IT TEMPORARY PERSONNEL	S	B		N	1	45		1,550,000	1,164,733	698,677	3,346,744	10/1/2011	O	6/30/2015	
4600002452	VEOLIA ES TECHNICAL SOLUTIONS LLC 1275 MINERAL SPRINGS DR PORT WASHINGTON, WI 53074-2163 US	RECYCLING OF LIGHT BALLASTS AND LAMPS AND DISPOSAL OF SMALL CAPACITORS, MERCURY EQUIP., BATTERIES AND PCB IMPACTED LIGHT FIX	S	B		N	N	2		7,500,000	1,452,444	491,358	1,842,185	10/1/2011	O	9/30/2016	

CONTRACT NUMBER	PROVIDER NAME	CONTRACT DESCRIPTION	TYPE	MOA	RNA	OPA	MWBE	BIDS	FRT	TOTAL CONTRACT AMOUNT	TOTAL EXPENDED TO DATE	AMOUNT EXPENDED 2014	CONTRACT BALANCE	DATE OF CONTRACT	O\C	PROJ COMPLETE DATE	DATE CONTRACT COMPLETE
4600002453	RCG GLOBAL SERVICES INC 379 THORNALL ST - 14TH FL EDISON, NJ 08837-2225 US	IT TEMPORARY PERSONNEL	S	B		N	N	45		660,000	616,412	189,036	4,943,000	10/1/2011	O	6/30/2015	
4600002456	COYNE TEXTILE SERVICES INC 140 CORTLAND AVE SYRACUSE, NY 13202-3411 US	LEASE/PURCHASE OF FIRE RETARDANT CLOTHING (FRC) FOR UPSTATE SITES(B-G, CEC, NIA, STL AND WPO)	E	B		N	N	4		1,850,000	661,067	226,797	390,894	1/1/2012	O	12/31/2016	
4600002457	GE ENERGY CONTROL SOLUTIONS INC 1800 NELSON RD LONGMONT, CO 80501-6324 US	DESIGN,FURNISH,DELIVER 12 STATIC EXCITATION SYSTEMS	E	B		F	N	5		4,124,270	2,214,560	162,278	50,000	12/2/2011	O	12/31/2021	
4600002458	SILICON SOLAR LLC DBA SUNMAXX SOLAR 56 BROOME CORPORATE PKWY CONKLIN, NY 13748-1506 US	FURNISH & DELIVER OF SOLAR THERMAL EQUIPMENT - FLAT PLATE TYPE SOLAR COLLECTORS FOR THE ENERGY SERVICE PROJECTS	E	B		N	N	4		400,000	18,980	0	138,151	12/2/2011	O	2/4/2015	
4600002461	READSOFT INC 3838 N CAUSEWAY BLVD - STE 2400 METAIRIE, LA 70002-8308 US	IMPLEMENT, MAINTENANCEAIN ACCOUNTS PAYABLE AUTOMATION SYSTEM SOFTWARE	S	B		N	N	5		496,000	455,397	35,329	82,685	12/23/2011	O	9/30/2017	
4600002462	DIALIGHT CORP 1501 RTE 34 S FARMINGDALE, NJ 7727 US	FURNISH & DELIVER OF LED BULBS FOR THE NEW YORK CITY TRANSIT SUBWAY TUNNELS FOR THE ENERGY SERVICES DEPARTMENT	E	B		N	N	3		5,500,000	2,148,422	245,582	391,100	12/19/2011	O	12/18/2016	
4600002463	WENDEL CONSTRUCTION INC 140 JOHN JAMES AUDUBON PKWY STE 201 AMHERST, NY 14228 US	PROGRAM MANAGEMENT & IMPLEMENTATION SERVICES FOR DATA CENTER ENERGY EFFICIENCY PROJECTS	C	B		N	N	8		5,000,000	15,181	15,181	1,842,902	1/1/2012	O	12/31/2016	
4600002464	SOURCEONE INC 370 7TH AVE - STE 704 NEW YORK, NY 10001-0013 US	PROGRAM MANAGEMENT & IMPLEMENTATION SERVICES FOR DATA CENTER ENERGY EFFICIENCY PROJECTS	C	B		N	N	8		5,000,000	0	0	488,450	1/1/2012	O	12/31/2016	
4600002465	RCM TECHNOLOGIES INC FACILITIES DESIGN & CONSTRUCTION 2500 MCCLELLAN AVE - STE 350 PENNSAUKEN, NJ 08109-4617 US	PROGRAM MANAGEMENT & IMPLEMENTATION SERVICES FOR DATA CENTER ENERGY EFFICIENCY PROJECTS	C	B		N	N	8		5,000,000	0	0	91,943	1/1/2012	O	12/31/2016	
4600002467	NAES CORP 1 COLLINS DR - STE 100 CARNEYS POINT, NJ 8069 US	SCPP: OPERATION AND MAINTENANCE SERVICES	S	B		N	N	5		35,000,000	16,972,763	6,551,750	419,112	1/1/2012	O	12/31/2016	

CONTRACT NUMBER	PROVIDER NAME	CONTRACT DESCRIPTION	TYPE	MOA	RNA	OPA	MWBE	BIDS	FRT	TOTAL CONTRACT AMOUNT	TOTAL EXPENDED TO DATE	AMOUNT EXPENDED 2014	CONTRACT BALANCE	DATE OF CONTRACT	O\C	PROJ COMPLETE DATE	DATE CONTRACT COMPLETE
4600002470	AQUATIPRO DIV OF SENTRY EQUIPMENT CORP 966 BLUE RIBBON CIR N OCONOMOWOC, WI 53066-8666 US	MAINTENANCE SERVICES FOR ONLINE PROCESS CHEMISTRY PANEL ANALYZERS AT THE AUTHORITY'S 500MW COMBINED CYCLE PLANT ON AN AS-NEEDED-BASIS	S	B		N	N	1		200,000	48,863	21,655	15,447	1/3/2012	O	12/31/2016	
4600002471	RFJ INSULATION CONTRACTOR INC 232-C ORINOCO DR BRIGHTWATERS, NY 11718 US	SENY:PROVIDE AS-NEEDED BASIS REPAIR OF EXISTING INSULATION AND INSTALL NEW INSULATION	S	B		N	N	3		240,000	144,301	60,036	4,515,949	1/3/2012	O	12/31/2016	
4600002472	AON FIRE PROTECTION ENGINEERING OF ILLINOIS PC 1600 SUMMER ST - 6TH FL STAMFORD, CT 06905-5125 US	PERMITTING SERVICES TO THE AUTHORITY'S SENY FACILITIES	P	B		N	N	3		200,000	0	0	200,000	1/3/2012	C		7/8/2014
4600002474	WALTER T GORMAN PE PC 99 TULIP AVE - STE 106 FLORAL PARK, NY 11001-1927 US	PERMITTING SERVICES TO THE AUTHORITY SENY FACILITIES	P	B		N	N	3		1,000,000	243,603	136,979	55,278	1/3/2012	C		12/31/2014
4600002475	ROTATOR STAFFING SERVICES INC 25 KENNEDY BLVD E BRUNSWICK, NJ 08816-1259 US	TEMPORARY ENGINEERING PERSONNEL ON AN AS NEEDED-BASIS	S	B		N	N	13		9,500,000	5,583,672	2,144,577	122,900	1/3/2012	O	12/31/2016	
4600002476	LJ GONZER ASSOCIATES 14 COMMERCE DR - STE 305 CRANFORD, NJ 7016 US	TEMPORARY ENGINEERING PERSONNEL ON AN AS NEEDED-BASIS	S	B		N	N	13		4,000,000	2,313,414	1,161,562	200,000	1/3/2012	O	12/31/2016	
4600002477	METRO TECH CONSULTING SERVICES INC 230 W 41ST ST - 13TH FL NEW YORK, NY 10036-7207 US	TEMPORARY ENGINEERING PERSONNEL ON AN AS NEEDED-BASIS	S	B		N	N	13		50,000	0	0	200,000	1/3/2012	O	12/31/2016	
4600002478	NPTS INC 2060 SHERIDAN DR BUFFALO, NY 14223-1470 US	TEMPORARY ENGINEERING PERSONNEL ON AN AS NEEDED-BASIS	S	B		N	4	13		6,450,000	4,164,838	2,016,394	200,000	1/3/2012	O	12/31/2016	
4600002479	PFM ASSET MANAGEMENT LLC TWO LOGAN SQUARE 18TH & ARCH STREETS - STE 1600 PHILADELPHIA, PA 19103 US	FINANCIAL MANAGEMENT CONSULTING SERVICES FOR AUTHORITY'S OPEB AND NUCLEAR DECOMMISSIONING TRUST FUNDS	P	B		F	N	2		895,000	0	0	215,860	2/14/2012	O	2/13/2017	
4600002481	GOMEZ AND SULLIVAN ENGINEERS PC 288 GENESEE ST UTICA, NY 13502 US	NIAGARA POWER PROJECT - COMPLIANCE AND IMPLEMENTATION SERVICES	P	B		N	N	1		8,000,000	4,653,256	1,518,883	250,000	3/1/2012	O	2/28/2017	

CONTRACT NUMBER	PROVIDER NAME	CONTRACT DESCRIPTION	TYPE	MOA	RNA	OPA	MWBE	BIDS	FRT	TOTAL CONTRACT AMOUNT	TOTAL EXPENDED TO DATE	AMOUNT EXPENDED 2014	CONTRACT BALANCE	DATE OF CONTRACT	O\C	PROJ COMPLETE DATE	DATE CONTRACT COMPLETE
4600002482	CLEAREDGE POWER CORP FORMERLY UTC POWER CORP 195 GOVERNORS HWY SOUTH WINDSOR, CT 06074-2419 US	FUEL CELL MAINTENANCE SERVICES	S	B		F	N	1		3,000,000	1,157,815	120,146	230,863	1/1/2012	C		12/31/2014
4600002485	WILLDAN ENERGY SOLUTIONS INC STE 303 1 EXCHANGE PLZ - 55 BROADWA NEW YORK, NY 10006-3758 US	PROGRAM MANAGEMENT & IMPLEMENTATION SERVICES DATA CENTER ENERGY EFFFICIENT PROJECTS	C	B		N	N	8		5,000,000	57,000	0	83,097,946	1/1/2012	O	12/31/2016	
4600002486	ECLARO INTERNATIONAL INC 450 7TH AVE - STE 506 NEW YORK, NY 10123-0506 US	TEMPORARY PERSONNEL	S	B		N	4	45		1,455,000	1,064,106	530,744	567,919	1/20/2012	O	6/30/2015	
4600002488	LCSJ COMMUNICATIONS INC 326 SAINT PAUL PL - STE 300B BALTIMORE, MD 21202-2110 US	PROVISION OF TEMPORARY RF/MICROWAVE ENGINEERING SERVICES	S	B		F	N	2		50,000	0	0	415,512	2/7/2012	C		12/31/2014
4600002489	TCE SYSTEMS INC 4819 25TH AVE ASTORIA, NY 11103-1005 US	PROVISION OF TEMPORARY RF/MICROWAVE ENGINEERING SERVICES	S	B		N	3	2		150,000	11,849	9,221	1,692,278	2/7/2012	C		12/31/2014
4600002496	ABLE TESTING & INSPECTION INC PO BOX925 COBLESKILL, NY 12043 US	NON DESTRUCTIVE EXAMINATION (NDE) & WELDING QUALIFICATION SERVICES FOR BLENHEIM GILBOA & SMALL HYDRO POWER PROJECTS	P	B		N	N	2		95,000	12,315	9,896	1,000,000	4/1/2012	O	3/31/2015	
4600002500	FERGUSON ELECTRIC CONSTRUCTION CO INC 333 ELLICOTT ST BUFFALO, NY 14203-1618 US	DESIGN, FURNISH, DELIVER & INSTALL THE ISO PHASE BUS & PHASE REVERSAL SWITCH AT THE LEWISTON PUMP GENERATING PLANT	C	B		N	N	4		1,606,385	1,215,285	791,585	1,000,000	3/27/2012	O	11/27/2020	
4600002501	NEXANT INC 44 S BROADWAY - STE 404 WHITE PLAINS, NY 10601-4439 US	CONSULTING SERVICES FOR REVIEW, ANALYSIS AND SUPPORT IN UTUILITYDELIVERY SERVICE RATE FILINGS	P	B		N	N	3		2,000,000	157,098	19,809	243,385	3/27/2012	O	3/26/2017	
4600002504	BAY CRANE SERVICE INC 11-02 43RD AVE LONG ISLAND CITY, NY 11101-9717 US	SENY: CRANE RENTAL WITH OPERATOR SERVICES	E	B		N	N	2		880,000	391,550	122,995	5,000,000	4/1/2012	O	3/31/2017	
4600002505	GENCON CONSTRUCTION CO 393 SMITH RD SHIRLEY, NY 11967-2214 US	SENY: CRANE RENTAL WITH OPERATOR SERVICES	E	B		N	1	2		220,000	128,057	56,850	4,987,358	4/1/2012	O	3/31/2017	
4600002506	ULTRA ELECTRONICS OCEAN SYSTEMS 115 BAY STATE DR BRAINTREE, MA 02184-5203 US	CRESCENT & VISCHER FERRY - INSTALLATION, MAINTENANCE, & REMOVAL OF THE FISH DETERRENT SYSTEMS	S	B		N	N	1		667,518	248,406	56,562	1,387,042	5/1/2012	O	4/30/2017	

CONTRACT NUMBER	PROVIDER NAME	CONTRACT DESCRIPTION	TYPE	MOA	RNA	OPA	MWBE	BIDS	FRT	TOTAL CONTRACT AMOUNT	TOTAL EXPENDED TO DATE	AMOUNT EXPENDED 2014	CONTRACT BALANCE	DATE OF CONTRACT	O\C	PROJ COMPLETE DATE	DATE CONTRACT COMPLETE
4600002507	CME ASSOCIATES INC PO BOX 5490 SYRACUSE, NY 13220-5490 US	CONCRETE AND SOIL TESTING SERVICES	S	B		N	N	7		95,000	79,553	77,084	3,898,858	4/2/2012	O	4/1/2015	
4600002509	SOLAR LIBERTY ENERGY SYSTEMS INC 6500 SHERIDAN DR - STE 120 BUFFALO, NY 14221-4845 US	FURNISH, DELIVERY & INSTALL ROOF MOUNTED SOLAR PHOTOVOLTAIC SYSTEMS	C	B		N	N	16		4,750,000	234,051	234,051	72,098	4/1/2012	O	3/31/2017	
4600002510	INDUSTRIAL STAFFING SERVICES INC 557 CRANBURY RD - STE 19 EAST BRUNSWICK, NJ 08816-5419 US	RECRUITMENT SERVICES	P	B		F	3	13		200,000	0	0	64,620	4/4/2012	O	4/3/2017	
4600002516	WESCO DISTRIBUTION INC 60 HOFFMAN AVE HAUPPAUGE, NY 11788-4718 US	PROVIDE FLUORESCENT LIGHTING EQUIPMENT FOR 1 CENTER STREET (MUNICIPAL BUILDING) FOR THE HIGH EFFICIENCY LIGHTING PROGRAM	E	B		N	N	4		307,700	252,422	0	0	5/1/2012	C		4/30/2014
4600002517	RANDSTAD TECHNOLOGIES LP DBA RANDSTAD ENGINEERING 225 SCIENTIFIC DR NORCROSS, GA 30092-2905 US	RECRUITMENT SERVICES	P	B		F	N	13		200,000	77,100	59,300	640,541	4/27/2012	O	4/26/2017	
4600002522	RECOURSE COMMUNICATIONS INC 550 HERITAGE DR - STE 200 JUPITER, FL 33458 US	RECRUITMENT SERVICES	P	B		F	N	13		200,000	0	0	64,410	5/11/2012	O	5/10/2017	
4600002523	KMQ ENTERPRISES INC DBA TAILWIND ASSOCIATES 1462 ERIE BLVD SCHENECTADY, NY 12305-1026 US	RECRUITMENT SERVICES	P	B		N	N	13		200,000	0	0	1,825	5/17/2012	O	5/16/2017	
4600002524	K G INDUSTRIES INC 2708 42ND RD LONG ISLAND CITY, NY 11101-4112 US	RECRUITMENT SERVICES	P	B		N	4	13		200,000	0	0	2,305,045	5/17/2012	O	5/16/2017	
4600002526	FBMC BENEFITS MANAGEMENT INC 3101 SESSIONS RD TALLAHASSEE, FL 32303-2874 US	WEB ENROLLMENT & BENEFITS/COMPENSATION STATEMENTS SERVICES	S	B		F	N	3		350,000	134,140	49,486	19,476,472	6/1/2012	O	5/31/2017	
4600002527	SOLAR ELECTRIC SYSTEMS INC 2 TIBBITS AVE WHITE PLAINS, NY 10606-2313 US	FURNISH, DELIVERY & INSTALL ROOF MOUNTED SOLAR PHOTOVOLTAIC SYSTEMS	C	B		N	N	16		250,000	0	0	1,127	4/1/2012	O	3/31/2017	
4600002530	CEMTEK SYSTEMS INC 2013 SOUTH WOOD AVE LINDEN, NJ 7036 US	SCPP: PROVIDE CONTINUOUS EMISSION MONITORING SYSTEM (CEMS) AND HARDWARE CONSUMABLES	S	B		N	N	5		600,000	369,137	170,029	87,232	7/1/2012	O	6/30/2015	

CONTRACT NUMBER	PROVIDER NAME	CONTRACT DESCRIPTION	TYPE	MOA	RNA	OPA	MWBE	BIDS	FRT	TOTAL CONTRACT AMOUNT	TOTAL EXPENDED TO DATE	AMOUNT EXPENDED 2014	CONTRACT BALANCE	DATE OF CONTRACT	O\C	PROJ COMPLETE DATE	DATE CONTRACT COMPLETE
4600002534	ANDRITZ HYDRO CORP 10735 DAVID TAYLOR DR - STE 500 CHARLOTTE, NC 28262-1289 US	MOTOR GENERATOR UPGRADE	C	B		F	N	5		90,989,359	7,891,413	0	9,972,000	7/1/2012	O	12/1/2020	
4600002535	TRADEBE ENVIRONMENTAL SERVICES LLC FORMERLY UNITED OIL RECOVERY INC 47 GRACEY MERIDEN, CT 6451 US	UNITED OIL RECOVERY DBA UNITED INDUSTRIAL SERVICES WILL PROVIDE WASTE DISPOSL SERVICES FOR THE AUTHORITY	S	B		N	N	46		600,000	32,081	11,022	5,326,850	7/1/2012	O	12/31/2015	
4600002536	COMPNOVA INC 300 N COIT RD - STE 340 RICHARDSON, TX 75080-5482 US	IT TEMPORARY PERSONNEL	S	B		N	N	45		760,000	344,488	141,524	31,216,679	7/5/2012	O	6/30/2015	
4600002537	LJ GONZER ASSOCIATES 14 COMMERCE DR - STE 305 CRANFORD, NJ 7016 US	TEMPORARY ENGINEERING SUPPORT ON AN AS NEEDED BASIS FOR ENERGY SERVICES	S	B		N	N	11		3,000,000	1,307,722	547,167	177,091	7/1/2012	O	6/30/2017	
4600002538	INDUSTRIAL STAFFING SERVICES INC 557 CRANBURY RD - STE 19 EAST BRUNSWICK, NJ 08816-5419 US	TEMPORARY ENGINEERING SUPPORT ON AN-AS-NEEDED BASIS FOR ENERGY SERVICES	S	B		N	3	11		1,000,000	0	0	233,194	7/1/2012	O	6/30/2017	
4600002539	METRO TECH CONSULTING SERVICES INC 230 W 41ST ST - 13TH FL NEW YORK, NY 10036-7207 US	TEMPORARY ENGINEERING PERSONNEL ON AN AS NEEDED BASIS IN SUPPORT OF ENERGY SERVICES	S	B		N	N	11		1,000,000	0	0	53,436	7/1/2012	O	6/30/2017	
4600002540	NAVIGANT CONSULTING INC 30 S WACKER DR - STE 3100 CHICAGO, IL 60606-7444 US	CONSULTING SERVICES FOR GENERATION, TRANSMISSION, FUEL SUPPLIES AND ENERGY POLICY AND REGULATORY ACTIVITIES	P	B		F	N	12		682,605	439,220	19,120	2,366,560	7/10/2012	O	6/29/2017	
4600002543	ELECNOR HAWKEYE LLC SUBSIDIARY OF ELECNOR INC 100 MARCUS BLVD - STE 1 HAUPPAUGE, NY 11788-3749 US	PROVIDE EMEGENCY REPAIR SERVICES FOR AUTHORITY UNDERGROUND POWER CABLES - STATEWIDE	C	B		N	N	2		5,000,000	0	0	19,995,000	7/16/2012	O	7/17/2017	
4600002544	UNDERGROUND SYSTEMS INC 84 BUSINESS PARK DR - STE 109 ARMONK, NY 10504-1734 US	PROVIDE EMEGENCY REPAIR SERVICES FOR AUTHORITY UNDERGROUND POWER CABLES - STATEWIDE	C	B		N	N	2		5,000,000	12,642	12,642	567,694	7/16/2012	O	7/15/2017	
4600002545	EMERACHEM LLC 1729 LOUISVILLE DR KNOXVILLE, TN 37921 US	SCPP: CO CATALYST CHEMICAL CLEANING	S	B		N	N	3		1,750,000	362,958	0	67,047	7/2/2012	O	7/1/2017	
4600002547	VOITH HYDRO INC 760 E BERLIN RD YORK, PA 17408-8701 US	SERVOMOTORS	E	B		F	N	2		6,058,064	2,159,206	0	3,944,349	7/2/2012	O	7/2/2017	

CONTRACT NUMBER	PROVIDER NAME	CONTRACT DESCRIPTION	TYPE	MOA	RNA	OPA	MWBE	BIDS	FRT	TOTAL CONTRACT AMOUNT	TOTAL EXPENDED TO DATE	AMOUNT EXPENDED 2014	CONTRACT BALANCE	DATE OF CONTRACT	O\C	PROJ COMPLETE DATE	DATE CONTRACT COMPLETE
4600002548	ATLAS PAINTING & SHEETING CORP 465 CREEKSIDE DR AMHERST, NY 14228-2112 US	BARNHART ISLAND BRIDGE PAINTING & REHABILITATION PROJECT ST. LAWRENCE POWER PROJECT	C	B		N	N	5		11,222,523	11,150,425	6,006,529	970,528	8/1/2012	O	7/31/2015	
4600002550	M/E ENGINEERING PC 60 LAKEFRONT BLVD - STE 320 BUFFALO, NY 14202-4302 US	CONSULTING SERVICES FOR BIOMASS TECHNOLOGIES	P	B		N	N	7		75,000	10,380	0	1,000,000	8/2/2012	O	8/1/2015	
4600002551	ANTARES GROUP INC 4500 FORBES BLVD - STE 410 LANHAM, MD 20706-6301 US	CONSULTING SERVICES FOR BIOMASS TECHNOLOGIES	P	B		F	N	7		123,908	123,908	0	998,580	8/2/2012	O	8/1/2015	
4600002555	FERGUSON ELECTRIC CONSTRUCTION CO INC 333 ELLICOTT ST BUFFALO, NY 14203-1618 US	INSTALLATION OF AUXILIARY EQUIPMENT FOR UNIT UPGRADE	S	B		N	N	1		5,245,524	4,604,983	2,015,258	2,500,000	8/3/2012	C		8/3/2014
4600002556	TETRA TECH INC FORMERLY TETRA TECH EC INC 1000 THE AMERICAN RD MORRIS PLAINS, NJ 07950-2406 US	CONSULTING SERVICES FOR GENERATION, TRANSMISSION, FUEL SUPPLIES AND ENERGY POLICY AND REGULATORY ACTIVITIES	P	B		F	N	12		178,185	113,775	58,654	2,319,257	8/16/2012	O	6/29/2017	
4600002557	QED INC QED NATIONAL 350 7TH AVE - FL 10 NEW YORK, NY 10001-5013 US	QED NATIONAL INC. IT TEMPORARY PERSONNEL	S	B		N	3	45		22,000	20,175	0	2,369,506	8/20/2012	O	6/30/2015	
4600002558	CH2M HILL ENGINEERING PA 9127 S JAMAICA ST ENGLEWOOD, CO 80112-5946 US	CONSULTING SERVICES FOR GENERATION, TRANSMISSION, FUEL SUPPLIES AND ENERGY POLICY AND REGULATORY ACTIVITIES	P	B		F	N	12		3,748,705	1,443,660	1,095,586	500,000	8/15/2012	O	6/29/2017	
4600002559	PRES SERVICES LLC 2430 N FOREST RD - STE 106 GETZVILLE, NY 14068-1557 US	STATEWIDE ENGINEERING, DESIGN AND CONSTRUCTION SERVICES FOR ENERGY SERVICES DEPARTMENT	C	B		N	N	11		20,000,000	523,528	412,336	1,000,000	8/1/2012	O	7/31/2017	
4600002561	NORTHEAST PROFESSIONAL ENGINEERING CONSULTANTS LLC 108 NEW PARK AVE - UNIT 3 N FRANKLIN, CT 06254-1807 US	CONSULTING SERVICES FOR GENERATION, TRANSMISSION, FUEL SUPPLIES AND ENERGY POLICY AND REGULATORY ACTIVITIES	P	B		F	N	12		116,010	114,883	204	2,324,415	8/22/2012	O	6/29/2017	
4600002563	QUANTA TECHNOLOGY LLC 4020 WESTCHASE BLVD - STE 300 RALEIGH, NC 27607-3960 US	CONSULTING SERVICES FOR GENERATION, TRANSMISSION, FUEL SUPPLIES AND ENERGY POLICY AND REGULATORY ACTIVITIES	P	B		F	N	12		740,930	653,698	429,198	2,105,974	8/29/2012	O	6/29/2017	

CONTRACT NUMBER	PROVIDER NAME	CONTRACT DESCRIPTION	TYPE	MOA	RNA	OPA	MWBE	BIDS	FRT	TOTAL CONTRACT AMOUNT	TOTAL EXPENDED TO DATE	AMOUNT EXPENDED 2014	CONTRACT BALANCE	DATE OF CONTRACT	O\C	PROJ COMPLETE DATE	DATE CONTRACT COMPLETE
4600002565	CANNON DESIGN-BUILD INC 2170 WHITEHAVEN RD GRAND ISLAND, NY 14072-2025 US	STATEWIDE ENGINEERING, DESIGN AND CONSTRUCTION SERVICES	C	B		N	N	11		10,000,000	28,000	28,000	1,095,362	8/1/2012	O	7/31/2017	
4600002572	NORTHLAND ASSOCIATES INC 4701 BUCKLEY RD - PO BOX 2549 LIVERPOOL, NY 13088-3627 US	DESIGN,PERMIT,DELIVERY,FURNISH,INSTALL,COMMISSION & START UP OF A SINGLE DISTRIBUTED 2MW WIND TURBINE AT SUNY CANTON, NY	C	B		N	N	4		5,670,500	343,650	66,050	500,000	10/1/2012	O	6/30/2020	
4600002573	GE PACKAGED POWER INC 15855 JACINTOPORT BLVD HOUSTON, TX 77015 US	SCPP MAINTENANCE, REPAIR AND PARTS SERVICES FOR THE LM6000	S	B		N	N	1		51,000,000	19,783,321	7,809,481	1,500,000	10/1/2012	O	12/31/2017	
4600002574	HATCH ASSOCIATES CONSULTANTS INC 100 SYLVAN PKWY AMHERST, NY 14228-1146 US	SOLAR MARKET ACCELERATION PROGRAM (MAP) TECHNICAL SUPPORT SERVICES	P	B		N	N	9		350,000	172,909	81,802	1,414,247	1/1/2012	O	9/30/2015	
4600002575	NAVIGANT CONSULTING INC 30 S WACKER DR - STE 3100 CHICAGO, IL 60606-7444 US	SOLAR MARKET ACCELERATION PROGRAM (MAP) TECHNICAL SUPPORT SERVICES	P	B		F	N	9		250,000	16,806	6,806	1,147,105	10/1/2012	O	9/30/2015	
4600002576	BLACK & VEATCH NEW YORK LLP 11401 LAMAR AVE OVERLAND PARK, KS 66211-1508 US	SOLAR MARKET ACCELERATION PROGRAM (MAP) TECHNICAL SUPPORT SERVICES	P	B		F	N	9		325,000	271,564	228,484	665,642	10/1/2012	O	9/30/2015	
4600002578	LONGO ELECTRICAL MECHANICAL INC ONE HARRY SHUPE BLVD WHARTON, NJ 7885 US	MOTOR REPAIR AT THE AUTHORITY'S 500MW COMBINED CYCLE PLANT AND AT THE FLYNN AND SCPP	S	B		N	N	4		3,000,000	633,440	230,510	1,896,277	10/1/2012	O	9/30/2017	
4600002579	PARSONS BRINCKERHOFF INC FORMERLY PB AMERICAS INC 333 SEVENTH AVE - 15TH FL NEW YORK, NY 10001-5091 US	STATEWIDE ENGINEERING, DESIGN AND CONSTRUCTION SERVICES	C	B		N	N	11		20,000,000	5,000	2,500	543,927	8/1/2012	O	7/31/2017	
4600002580	CORE ENVIRONMENTAL CONSULTANTS INC 2312 WEHRLE DR BUFFALO, NY 14221-7021 US	CORE ENVIRONMENTAL SHALL PROVIDE SAMPLINGS AND ANALYSIS TO THE AUTHORITY'S SENY SITES	S	B		N	3	3		750,000	182,306	80,481	193,700	10/1/2012	O	9/30/2017	
4600002581	CLEAN POWER RESEARCH LLC 10 GLEN CT NAPA, CA 94558-4468 US	SOLAR MARKET ACCELERATION PROGRAM (MAP) TECHNICAL SUPPORT SERVICES	P	B		F	N	9		75,000	7,953	0	1,052,798	10/1/2012	O	9/30/2015	
4600002582	HORIZON ENGINEERING ASSOCIATES LLP MICHAEL ENGLISH 30 BROAD ST - 15TH FL NEW YORK, NY 10004-2969 US	STATEWIDE ENERGY AUDIT AND RETROCOMMISSIONING SERVICES FOR ENERGY SERVICES PROGRAM	S	B		N	N	26		4,000,000	55,651	55,651	510,082	10/1/2012	O	9/30/2017	

CONTRACT NUMBER	PROVIDER NAME	CONTRACT DESCRIPTION	TYPE	MOA	RNA	OPA	MWBE	BIDS	FRT	TOTAL CONTRACT AMOUNT	TOTAL EXPENDED TO DATE	AMOUNT EXPENDED 2014	CONTRACT BALANCE	DATE OF CONTRACT	O\C	PROJ COMPLETE DATE	DATE CONTRACT COMPLETE
4600002583	SCHUYLER ENGINEERING PC 163 NORTH WELLWOOD AVE - STE 6 LINDENHURST, NY 11757 US	ENGINEERING SERVICES IN THE UPSTATE NEW YORK AND SENY AREAS FOR THE ENERGY SERVICES DEPARTMENT	P	B		N	N	26		1,000,000	29,472	4,024	349,780	10/1/2012	O	9/30/2017	
4600002584	ALTRAN SOLUTIONS CORP 1 ADVANTAGE CT - STE A BORDENTOWN, NJ 08505-9630 US	ENGINEERING SERVICES FOR ENERGY SERVICES FOR UPSTATE NEW YORK AND SENY AREAS	P	B		N	N	26		1,000,000	0	0	200,000	10/1/2012	O	9/30/2017	
4600002585	RCM TECHNOLOGIES INC FACILITIES DESIGN & CONSTRUCTION 2500 MCCLELLAN AVE - STE 350 PENNSAUKEN, NJ 08109-4617 US	ENGINEERING SERVICES FOR ENERGY SERVICES FOR UPSTATE NEW YORK AND SENY AREAS	P	B		N	N	26		1,000,000	1,420	1,420	281,910	10/1/2012	O	9/30/2017	
4600002588	SOURCEONE INC 370 7TH AVE - STE 704 NEW YORK, NY 10001-0013 US	STATEWIDE ENERGY AUDIT AND RETROCOMMISSIONING SERVICES FOR ENERGY SERVICES PROGRAM	S	B		N	N	26		2,500,000	0	0	300,000	10/1/2012	O	9/30/2017	
4600002589	WILLDAN ENERGY SOLUTIONS INC STE 303 1 EXCHANGE PLZ - 55 BROADWA NEW YORK, NY 10006-3758 US	STATEWIDE ENERGY AUDIT AND RETROCOMMISSIONING SERVICES FOR ENERGY SERVICES PROGRAM	S	B		N	N	26		2,500,000	180,743	180,743	200,000	10/1/2012	O	9/30/2017	
4600002591	GOLDMAN COPELAND ASSOCIATES PC 229 W 36TH ST - FL 7 NEW YORK, NY 10018-8927 US	STATEWIDE ENGERY AUDIT AND RETROCOMMISSIONING SERVICES FOR ENERGY SERVICES PROGRAM	S	B		N	N	26		2,500,000	130,494	130,494	1,932,888	10/1/2012	O	9/30/2017	
4600002593	C J BROWN ENERGY & ENGINEERING PC 4245 UNION RD - STE 204 BUFFALO, NY 14225 US	STATEWIDE ENERGY AUDIT AND RETROCOMMISSIONING SERVICES FOR ENERGY SERVICES PROGRAM	S	B		N	N	26		500,000	0	0	874,312	10/1/2012	O	9/30/2017	
4600002594	ENERGY & RESOURCE SOLUTIONS INC 1430 BROADWAY - STE 1609 NEW YORK, NY 10018-3422 US	STATEWIDE ENERGY AUDIT AND RETROCOMMISSIONING SERVICES FOR ENERGY SERVICES PROGRAM	S	B		N	N	26		1,000,000	0	0	1,021,070	10/1/2012	O	9/30/2017	
4600002595	ENERNOC INC 101 FEDERAL ST - STE 1100 BOSTON, MA 02110-1856 US	STATEWIDE ENERGY AUDIT AND RETROCOMMISSIONING SERVICES FOR ENERGY SERVICES PROGRAM	S	B		N	N	26		2,500,000	175,585	175,585	1,473,202	10/1/2012	O	9/30/2017	
4600002596	ENERACTIVE SOLUTIONS LLC 150 BROADWAY - STE 802 NEW YORK, NY 10038-4381 US	STATEWIDE ENERGY AUDIT AND RETROCOMMISSIONING SERVICES FOR ENERGY SERVICES PROGRAM	S	B		N	N	26		2,500,000	394,026	379,868	2,107,360	10/1/2012	O	9/30/2017	
4600002597	WENDEL ENERGY SERVICES LLC STE 201 140 JOHN JAMES AUDUBON PKWY AMHERST, NY 14228-1183 US	STATEWIDE ENERGY AUDIT AND RETROCOMMISSIONING SERVICES FOR ENERGY SERVICES PROGRAM	S	B		N	N	26		1,500,000	404,638	404,638	4,787,102	10/1/2012	O	9/30/2017	

CONTRACT NUMBER	PROVIDER NAME	CONTRACT DESCRIPTION	TYPE	MOA	RNA	OPA	MWBE	BIDS	FRT	TOTAL CONTRACT AMOUNT	TOTAL EXPENDED TO DATE	AMOUNT EXPENDED 2014	CONTRACT BALANCE	DATE OF CONTRACT	O\C	PROJ COMPLETE DATE	DATE CONTRACT COMPLETE
4600002598	TAITEM ENGINEERING PC 110 S ALBANY ST ITHACA, NY 14850-5402 US	STATEWIDE ENERGY AUDIT AND RETRCOMMISSIONING SERVICES FOR ENERGY SERVICES PROGRAM	S	B		N	N	26		500,000	0	0	6,244,757	10/1/2012	O	9/30/2017	
4600002599	CAMP DRESSER MCKEE & SMITH DBA FOR CDM SMITH INC 60 CROSSWAYS PARK DR W - STE 340 WOODBURY, NY 11797-2018 US	STATEWIDE ENERGY AUDIT AND RETROCOMMISSIONING SERVICES FOR ENERGY SERVICES PROGRAM	S	B		N	N	26		1,500,000	0	0	2,852,966	10/1/2012	O	9/30/2017	
4600002602	APPLIED ENERGY GROUP INC 1377 MOTOR PKWY - STE 401 ISLANDIA, NY 11749-5258 US	ENERGY EFFICIENCY - CONSULTING SERVICES FOR RENEWABLE ENERGY PROGRAM INITIATIVES	P	B		N	N	21		1,500,000	85,753	39,850	20,000,000	1/1/2013	O	12/31/2017	
4600002603	OPTIMAL ENERGY INC 10600 ROUTE 116 - STE 3 HINESBURG, VT 05461-8501 US	ENERGY EFFICIENCY - CONSULTING SERVICES FOR RENEWABLE PROGRAM INITIATIVES	P	B		F	N	21		1,500,000	352,895	234,598	10,000,000	1/1/2013	O	12/31/2018	
4600002604	CRC ENGINEERING PC 1261 BROADWAY FL 7 NEW YORK, NY 10001-3506 US	NEW YORK CITY PARKS BIOMASS DESIGN & ENGINEERING SUPPORT SVS.	P	B		N	4	6		800,000	134,358	28,541	10,000,000	1/2/2013	O	1/2/2016	
4600002606	HATCH ASSOCIATES CONSULTANTS INC 100 SYLVAN PKWY AMHERST, NY 14228-1146 US	CONSULTING ENGINEERING SERVICES FOR POWER GENERATION AND TRANSMISSION FACILITIES 2013 - 2017	A	B		N	N	25		5,500,000	3,603,723	1,770,357	29,563,735	1/1/2013	O	12/31/2017	
4600002607	CG POWER SOLUTIONS USA INC 403 NEW KARNER RD ALBANY, NY 12205-3809 US	CONSULTING ENGINEERING SERVICES FOR POWER GENERATION AND TRANSMISSION FACILITIES 2013 - 2017	A	B		N	N	25		1,177,213	633,286	257,549	19,884,437	1/1/2013	O	12/31/2017	
4600002608	RCM TECHNOLOGIES INC FACILITIES DESIGN & CONSTRUCTION 2500 MCCLELLAN AVE - STE 350 PENNSAUKEN, NJ 08109-4617 US	CONSULTING ENGINEERING SERVICES FOR POWER GENERATION AND TRANSMISSION FACILITIES 2013 - 2017	A	B		F	N	25		200,000	6,300	6,300	39,329,761	1/1/2013	O	12/31/2017	
4600002609	GREENMAN-PEDERSEN INC 400 RELLA BLVD - STE 207 MONTEBELLO, NY 10901-4256 US	CONSULTING ENGINEERING SERVICES FOR POWER GENERATION AND TRANSMISSION FACILITIES 2013 - 2017	A	B		N	N	25		1,400,000	347,202	347,202	2,000,000	1/1/2013	O	12/31/2017	
4600002610	TRC ENGINEERS INC 215 GREENFIELD PKWY - STE 102 LIVERPOOL, NY 13088-6651 US	CONSULTING ENGINEERING SERVICES FOR POWER GENERATION AND TRANSMISSION FACILITIES 2013 - 2017	A	B		N	N	25		2,000,000	1,489,918	945,121	39,694,124	1/1/2013	O	12/31/2017	

CONTRACT NUMBER	PROVIDER NAME	CONTRACT DESCRIPTION	TYPE	MOA	RNA	OPA	MWBE	BIDS	FRT	TOTAL CONTRACT AMOUNT	TOTAL EXPENDED TO DATE	AMOUNT EXPENDED 2014	CONTRACT BALANCE	DATE OF CONTRACT	O\C	PROJ COMPLETE DATE	DATE CONTRACT COMPLETE
4600002611	POWER ENGINEERS CONSULTING P O BOX 1066-3940 GLENBROOK DR HAILEY, ID 83333 US	CONSULTING ENGINEERING SERVICES FOR POWER GENERATION AND TRANSMISSION FACILITIES 2013 - 2017	A	B		F	N	25		500,000	0	0	10,000,000	1/1/2013	C		1/24/2014
4600002612	ALTRAN SOLUTIONS CORP 1 ADVANTAGE CT - STE A BORDENTOWN, NJ 08505-9630 US	CONSULTING ENGINEERING SERVICES FOR POWER GENERATION AND TRANSMISSION FACILITIES 2013 - 2017	A	B		F	N	25		600,000	250,220	198,289	29,081,802	1/1/2013	O	12/31/2017	
4600002613	HAIDER ENGINEERING PC 91 TOLEDO ST FARMINGDALE, NY 11735-6620 US	CONSULTING ENGINEERING SERVICES FOR POWER GENERATION AND TRANSMISSION FACILITIES 2013 - 2017	A	B		N	4	25		200,000	0	0	2,000,000	1/1/2013	O	12/31/2017	
4600002614	SEDC ENGINEERING PC ALLILIATED W/SEBESTA BLOMBERG&ASSOC 32 BROADWAY - STE 302 NEW YORK, NY 10004-1609 US	CONSULTING ENGINEERING SERVICES FOR POWER GENERATION AND TRANSMISSION FACILITIES 2013 - 2017	A	B		N	N	25		300,000	18,090	0	19,725,640	1/1/2013	O	12/31/2017	
4600002615	BURNS & MCDONNELL ENGINEERING CO INC 108 LEIGUS RD WALLINGFORD, CT 06492-2518 US	CONSULTING ENGINEERING SERVICES FOR POWER GENERATION AND TRANSMISSION FACILITIES 2013 - 2017	A	B		F	N	25		300,000	0	0	1,823,709	1/1/2013	O	12/31/2017	
4600002616	MOTT MACDONALD LLC DBA FOR MOTT MACDONALD INC 400 BLUE HILL DR STE 100 WESTWOOD, MA 02090-2164 US	CONSULTING ENGINEERING SERVICES FOR POWER GENERATION AND TRANSMISSION FACILITIES 2013 - 2017	A	B		F	N	25		200,000	0	0	40,000,000	1/1/2013	O	12/31/2017	
4600002617	FISHER ASSOCIATES PE LS PC 135 CALKINS RD ROCHESTER, NY 14623-4255 US	ON CALL REGIONAL SURVEYING & MAPPING SERVICES FOR NIAGARA REGION	P	B		N	3	29		2,333,333	400,445	249,792	2,000,000	1/1/2013	O	12/31/2017	
4600002618	INNOVATIVE AUTOMATION INC 954 HERITAGE HIILS DR YORK, PA 17402 US	OPERATING PROCEDURES AND SYSTEM DESCRIPTIONS UPGRADES AT ST. LAWRENCE POWER PROJECT	A	B		F	N	5		1,313,858	439,546	439,546	37,495,757	3/18/2013	O	3/17/2015	
4600002619	C & S ENGINEERS INC 499 COL EILEEN COLLINS BLVD SYRACUSE, NY 13212-3931 US	CONSULTING ENGINEERING SERVICES FOR POWER GENERATION AND TRANSMISSION FACILITIES 2013 - 2017	A	B		N	N	25		3,300,000	2,278,930	1,059,704	253,198	1/23/2013	O	12/31/2017	

CONTRACT NUMBER	PROVIDER NAME	CONTRACT DESCRIPTION	TYPE	MOA	RNA	OPA	MWBE	BIDS	FRT	TOTAL CONTRACT AMOUNT	TOTAL EXPENDED TO DATE	AMOUNT EXPENDED 2014	CONTRACT BALANCE	DATE OF CONTRACT	O\C	PROJ COMPLETE DATE	DATE CONTRACT COMPLETE
4600002623	CT MALE ASSOC ENGINEERING SURVEY ARCHITECT & LANDSCAPE ARCHITECT DPC 50 CENTURY HILL DR LATHAM, NY 12110-0727 US	ON CALL REGIONAL SURVEYING	P	B		N	N	29		2,333,333	860,131	480,942	39,907,200	1/1/2013	O	12/31/2017	
4600002624	DANA L DRAKE LS PLLC 393 STATE ROUTE 11B DICKINSON CENTER, NY 12930-2008 US	ON CALL REGIONAL SURVEYING AND MAPPING FOR ST LAWRENCE REGION	P	B		N	N	29		2,333,333	225,973	126,677	30,000,000	1/1/2013	O	12/31/2017	
4600002625	LEWIS TREE SERVICE INC 300 LUCIUS GORDON DR W HENRIETTA, NY 14586 US	TRANSMISSION VEGETATION MANAGEMENT	C	B		N	N	3		9,000,000	4,212,898	2,229,463	1,993,125	4/1/2013	O	9/30/2017	
4600002626	CH2M HILL ENGINEERING PA 9127 S JAMAICA ST ENGLEWOOD, CO 80112-5946 US	CONSULTING SERVICES FOR TEMPORARY ON CALL ENGINEERING PROJECT AND CONSTRUCTION MGT.SER. FOR POWER SUPPLY AND GENER.FACILITIES	P	B		N	N	12		10,955,900	4,711,143	3,421,276	196,900	1/23/2013	O	12/29/2017	
4600002627	RCM TECHNOLOGIES INC FACILITIES DESIGN & CONSTRUCTION 2500 MCCLELLAN AVE - STE 350 PENNSAUKEN, NJ 08109-4617 US	CONSULTING SERVICES FOR TEMPORARY ON CALL ENGINEERING PROJECT AND CONSTRUCTION MGT. SER. FOR POWER SUPPLY AND GENR. FACILITIES	P	B		N	N	12		5,500,000	2,647,034	2,349,477	7,228,767	1/23/2013	O	12/29/2017	
4600002628	KSW MECHANICAL SERVICES INC 37-16 23RD ST LONG ISLAND CITY, NY 11101-3518 US	ES&T DEPT: SENY IMPLEMENTATION SERVICES	C	B		N	N	30		20,000,000	0	0	151,160	3/1/2013	O	1/31/2018	
4600002629	LIZARDOS ENGINEERING ASSOCIATES PC 200 OLD COUNTY RD - STE 670 MINEOLA, NY 11501-4293 US	ES&T DEPT: SENY IMPLEMENTATION SERVICES	A	B		N	N	30		10,000,000	0	0	143,940	3/1/2013	O	1/31/2018	
4600002630	BURNS ENGINEERING PC 1835 MARKET ST - STE 300 PHILADELPHIA, PA 19103-2964 US	ES&T DEPT: SENY IMPLEMENTATION SERVICES	A	B		N	N	30		10,000,000	0	0	39,937,740	3/1/2013	O	1/31/2018	
4600002631	FULCRUM FACILITIES SERVICES DBA THE FULCRUM GROUP 80 BROAD ST - STE 1601 NEW YORK, NY 10004-2285 US	ES&T DEPT: SENY IMPLIMENTATION SERVICES	C	B		N	N	30		30,000,000	436,265	436,265	414,111	3/1/2013	O	1/31/2018	
4600002632	GUTH DECONZO CONSULTING ENGINEERS PC 242 W 30TH ST - 3RD FL NEW YORK, NY 10001-4903 US	ES&T DEPT: SENY IMPLIMENTATION SERVICES	C	B		N	N	30		20,000,000	115,563	115,563	2,251,492	3/1/2013	O	1/31/2018	

CONTRACT NUMBER	PROVIDER NAME	CONTRACT DESCRIPTION	TYPE	MOA	RNA	OPA	MWBE	BIDS	FRT	TOTAL CONTRACT AMOUNT	TOTAL EXPENDED TO DATE	AMOUNT EXPENDED 2014	CONTRACT BALANCE	DATE OF CONTRACT	O\C	PROJ COMPLETE DATE	DATE CONTRACT COMPLETE
4600002633	O'BRIEN & GERE / DEWBERRY ENERGY SERVICES JOINT VENTURE 333 W WASHINGTON - STE 400 SYRACUSE, NY 13202-9202 US	ES&T DEPT: SENY IMPLIMENTATION SERVICES	C	B		N	N	30		40,000,000	670,239	670,239	458,450	3/1/2013	O	1/31/2018	
4600002634	STRATEGIC BUILDING SOLUTIONS LLC 135 NEW RD MADISON, CT 06443-2508 US	ES&T DEPT: SENY IMPLIMENTATION SERVICES	P	B		N	N	30		2,000,000	0	0	87,256	3/1/2013	O	1/31/2018	
4600002635	CDM CONSTRUCTORS INC 60 CROSSWAYS PARK W - STE 340 WOODBURY, NY 11797-2018 US	ES&T DEPT: SENY IMPLIMENTATION SERVICES	C	B		N	N	30		40,000,000	305,876	305,876	336,242	3/1/2013	O	1/31/2018	
4600002636	EME CONSULTING ENGINEERING GRP LLC 159 WEST 25TH ST NEW YORK, NY 10001-7203 US	ES&T DEPT: SENY IMPLEMENTATION SERVICES	A	B		N	N	30		10,000,000	0	0	67,500	3/1/2013	O	12/31/2017	
4600002637	WENDEL ENERGY SERVICES LLC STE 201 140 JOHN JAMES AUDUBON PKWY AMHERST, NY 14228-1183 US	ES&T DEPT: SENY IMPLIMENTATION SERVICES	C	B		N	N	30		30,000,000	918,198	918,198	0	3/1/2013	O	12/31/2017	
4600002638	WILLDAN ENERGY SOLUTIONS INC STE 303 1 EXCHANGE PLZ - 55 BROADWA NEW YORK, NY 10006-3758 US	ES&T DEPT: SENY IMPLIMENTATION SERVICES	P	B		N	N	30		2,000,000	0	0	59,315,786	3/1/2013	O	12/31/2017	
4600002639	SOURCEONE INC 370 7TH AVE - STE 704 NEW YORK, NY 10001-0013 US	ES&T DEPT: SENY IMPLIMENTATION SERVICES	C	B		N	N	30		20,000,000	274,360	274,360	9,202,226	3/1/2013	O	12/31/2017	
4600002640	CHA CONSULTING INC III WINNERS CIRCLE ALBANY, NY 12205-0269 US	CONSULTING SERVICES FOR TEMPORARY ON CALL ENGINEERING PROJECT AND CONSTRUCTION MGT. SER. FOR POWER SUPPLY AND GENR. FACILITIES	P	B		N	N	12		3,394,816	1,571,107	1,454,048	13,181	1/23/2013	O	12/29/2017	
4600002642	SAVIN ENGINEERS PC 3 CAMPUS DR PLEASANTVILLE, NY 10570-1602 US	ES&T DEPT: SENY IMPLIMENTATION SERVICES	C	B		N	4	30		40,000,000	0	0	1,363,365	3/1/2013	O	12/31/2017	
4600002643	AKF ENGINEERS LLP 1501 BROADWAY - STE 700 NEW YORK, NY 10036 US	ES&T DEPT: SENY IMPLIMENTATION SERVICES	P	B		N	N	30		2,000,000	0	0	3,787	3/1/2013	O	12/31/2017	

CONTRACT NUMBER	PROVIDER NAME	CONTRACT DESCRIPTION	TYPE	MOA	RNA	OPA	MWBE	BIDS	FRT	TOTAL CONTRACT AMOUNT	TOTAL EXPENDED TO DATE	AMOUNT EXPENDED 2014	CONTRACT BALANCE	DATE OF CONTRACT	O\C	PROJ COMPLETE DATE	DATE CONTRACT COMPLETE
4600002644	RCM TECHNOLOGIES INC FACILITIES DESIGN & CONSTRUCTION 2500 MCCLELLAN AVE - STE 350 PENNSAUKEN, NJ 08109-4617 US	ES&T DEPT: SENY IMPLIMENTATION SERVICES	C	B		N	N	30		40,000,000	2,504,243	2,504,243	41,175	3/1/2013	O	12/31/2017	
4600002645	INVENSYS SYSTEMS INC 33 COMMERCIAL ST FOXBORO, MA 2035 US	WONDERWARE SOFTWARE MAINTENANCE AND SUPPORT	S	B	8	N	N	1		339,580	86,382	86,382	488,142	1/1/2013	O	12/31/2017	
4600002646	ECOSYSTEM/LIRO ENERGY GROUP II JOINT VENTURE 3 AERIAL WAY SYOSSET, NY 11791-5501 US	ES&T DEPT: SENY IMPLIMENTATION SERVICES	C	B		N	N	30		40,000,000	92,800	92,800	9,297,190	3/1/2013	O	12/31/2017	
4600002648	STV INC 225 PARK AVE S NEW YORK, NY 10003-1604 US	ES&T DEPT: SENY IMPLIMENTATION SERVICES	C	B		N	N	30		30,000,000	0	0	1,178,717	3/1/2013	O	12/31/2017	
4600002649	ARAMARK MANAGEMENT SERVICES LIMITED PARTNERSHIP 52 JAMES ST - FL 3 ALBANY, NY 12207-2747 US	ES&T DEPT: SENY IMPLEMENTATION SERVICES	P	B		N	N	30		2,000,000	6,875	6,875	1,482,240	3/1/2013	O	12/31/2017	
4600002650	PHALANX 212 WILLOW DR LITTLE SILVER, NJ 07739-1538 US	PHALANX SUPPORT & SERVICES	S	B		N	N	1		225,000	28,100	0	2,097,613	1/1/2013	O	12/31/2017	
4600002651	VOITH HYDRO INC 760 E BERLIN RD YORK, PA 17408-8701 US	CRESCENT & VISHER FERRY OVERHAUL	C	B		F	N	4		9,714,800	2,486,033	2,240,373	2,149,654	1/1/2013	O	7/1/2015	
4600002652	ANTARES GROUP INC 4500 FORBES BLVD - STE 410 LANHAM, MD 20706-6301 US	R&D: BIOMASS CONSULTING	P	B		N	N	2		350,000	198,840	87,045	35,167	3/1/2013	O	2/4/2015	
4600002653	M/E ENGINEERING PC 60 LAKEFRONT BLVD - STE 320 BUFFALO, NY 14202-4302 US	R&D: BIOMASS CONSULTING	P	B		N	N	2		150,000	6,060	6,060	65,978	3/1/2013	C		2/28/2014
4600002655	MALCOLM PIRNIE A SUB SIDIARY OF ARCADIS US INC 44 S BROADWAY - FL 15 WHITE PLAINS, NY 10601-4411 US	ES&T SENY IMPLEMENTATION	C	B		N	N	30		40,000,000	62,260	62,260	249,796	3/1/2013	O	12/31/2017	
4600002657	GOVE GROUP INC 226 PAUL ST PITTSBURGH, PA 15211-2332 US	ENERGY EFFICIENCY EDUCATION PROGRAM CONSULTING SERVICES	P	B		F	N	8		450,000	35,889	0	424,587	3/18/2013	O	3/17/2016	

CONTRACT NUMBER	PROVIDER NAME	CONTRACT DESCRIPTION	TYPE	MOA	RNA	OPA	MWBE	BIDS	FRT	TOTAL CONTRACT AMOUNT	TOTAL EXPENDED TO DATE	AMOUNT EXPENDED 2014	CONTRACT BALANCE	DATE OF CONTRACT	O\C	PROJ COMPLETE DATE	DATE CONTRACT COMPLETE
4600002658	VENTYX INC VENTYX INC (AN ABB) COMPANY STE 500 400 PERIMETER CENTER TER NE ATLANTA, GA 30346-1231 US	ANNUAL MAINTENANCE, SERVICES, SOFTWARE - VENTYX SUITE	S	B		N	N	1		3,200,000	948,508	577,117	5,359	1/1/2013	O	12/31/2017	
4600002659	WSP USA CORP DBA WSP SELLS 1 COLUMBIA CIR ALBANY, NY 12203-6383 US	ON-CALL REGIONAL AERIAL PHOTOGRAMMETRY SURVEYING & MAPPING SERVICES.	P	B		N	N	8		500,000	41,550	41,550	122,020	3/28/2013	O	12/31/2017	
4600002660	OPEN TEXT INC SUBSIDIARY FOR OPEN TEXT CORP 600 MONTGOMERY ST - STE 1800 SAN FRANCISCO, CA 94111-2720 US	FIVE YEAR MAINTENANCE AND SUPPORT - OPENTEXT (STREAMSERVE) S/W	S	B		F	N	1		145,427	58,171	29,085	867,708	5/11/2013	O	5/10/2018	
4600002661	QUANTA TECHNOLOGY LLC 4020 WESTCHASE BLVD - STE 300 RALEIGH, NC 27607-3960 US	CONSULTING SERVICES FOR POWER SYSTEM HARDENING, OPERATIONS AND GRID IMPROVEMENTS	P	B	8	F	N	6		1,424,448	1,088,206	539,781	1,515,771	4/1/2013	O	4/1/2015	
4600002664	THE NATIONAL THEATRE FOR CHILDREN INC 2733 PARK AVE MINNEAPOLIS, MN 55407-1008 US	ENERGY EFFICIENCY EDUCATION PROGRAM CONSULTING SERVICES	P	B		F	N	8		150,000	82,500	27,500	236,153	4/2/2013	O	3/31/2016	
4600002665	KEMA INC 67 S BEDFORD ST - STE 201 E BURLINGTON, MA 01803-6803 US	CONSULTING SERVICES FOR POWER SYSTEM HARDENING, OPERATIONS AND GRID IMPROVEMENTS	P	B	8	F	N	6		107,000	107,000	0	1,034,302	4/2/2013	O	4/1/2015	
4600002666	SIEMENS ENERGY INC 85 JOHN RD - UNIT 1 CANTON, MA 02021-2826 US	FLYNN: OPERATING PLANT SERVICE AGREEMENT	S	B		N	N	1		60,000,000	684,214	574,329	1,247,165	4/1/2013	O	3/31/2025	
4600002667	INSTITUTE FOR BUILDING TECHNOLOGY AND SAFETY 45207 RESEARCH PL ASHBURN, VA 20147-2421 US	ENERGY EFFICIENCY MARKET ACCELERATION PROGRAM IMPLEMENTATION SERVICES (EEMAP)	P	B		F	N	7		10,000,000	797,774	482,484	2,127,354	4/5/2013	O	4/4/2018	
4600002669	WORLEYPARSONS OF NEW YORK INC 2675 MORGANTOWN RD READING, PA 19607-9676 US	CONSULTING SERVICES FOR POWER SYSTEM HARDENING, OPERATIONS AND GRID IMPROVEMENTS	P	B	8	F	N	6		278,950	265,769	80,625	1,622,755	4/8/2013	O	4/1/2015	
4600002670	GEODIGITAL INTERNATIONAL CORP 137 W CENTRAL AVE - STE 300 LOMPOC, CA 93436-2834 US	STATEWIDE LIDAR SURVEYING & MAPPING SERVICES	P	B		F	N	9		2,000,000	636,635	418,906	442,926	4/9/2013	O	12/31/2016	

CONTRACT NUMBER	PROVIDER NAME	CONTRACT DESCRIPTION	TYPE	MOA	RNA	OPA	MWBE	BIDS	FRT	TOTAL CONTRACT AMOUNT	TOTAL EXPENDED TO DATE	AMOUNT EXPENDED 2014	CONTRACT BALANCE	DATE OF CONTRACT	O\C	PROJ COMPLETE DATE	DATE CONTRACT COMPLETE
4600002671	GLOBAL IT SOLUTIONS USI INC 1133 E 35TH ST - STE 2D BROOKLYN, NY 11210-4207 US	IT TEMPORARY PERSONNEL	S	B		F	4	45		55,000	51,213	11,900	271,883	4/9/2013	O	6/30/2015	
4600002672	DELOITTE & TOUCHE LLP 4022 SELLS DR HERMITAGE, TN 37076-2903 US	ENTERPRISE RISK MANAGEMENT CONSULTING	P	B		F	N	13		230,000	188,825	181,174	67,538	4/15/2013	C		4/14/2014
4600002676	PACE UNIVERSITY 1 PACE PLZ NEW YORK, NY 10038-1598 US	MBA ONSITE	P	B		N	N	2		1,400,000	911,858	762,294	4,499,058	7/1/2013	O	6/30/2016	
4600002678	SYRACUSE UNIVERSITY 113 BOWNE HALL SYRACUSE, NY 13244-1200 US	ENERGY EFFICIENCY MARKET ACCELERATION PROGRAM IMPLEMENTATION SERVICES (EEMAP)	P	B		N	N	7		10,000,000	702,810	506,553	926,474	4/11/2013	O	4/10/2018	
4600002680	ROTATOR STAFFING SERVICES INC 25 KENNEDY BLVD E BRUNSWICK, NJ 08816-1259 US	TEMPORARY DESIGN & DRAFTING PERSONNEL	S	B		F	N	7		2,250,000	1,071,283	727,861	1,000,000	4/17/2013	O	4/16/2018	
4600002682	LJ GONZER ASSOCIATES 14 COMMERCE DR - STE 305 CRANFORD, NJ 7016 US	PROVIDE DESIGN & DRAFTING PERSONNEL	S	B		F	N	7		2,250,000	767,760	493,516	1,000,000	4/17/2013	O	4/16/2018	
4600002683	PEAK TECHNICAL SERVICES INC DBA PEAK TECHNICAL STAFFING USA 5 PENN PLAZA - STE 2332 NEW YORK, NY 10001-1810 US	PROVIDE TEMPORARY DESIGN & DRAFTING PERSONNEL	S	B		F	N	7		2,250,000	152,387	125,211	1,000,000	5/3/2013	O	5/2/2018	
4600002684	AEROTEK INC 757 3RD AVE - STE 201 NEW YORK, NY 10017 US	PROVIDE TEMPORARY DESIGN & DRAFTING PERSONNEL	S	B		N	N	7		2,250,000	100,346	100,346	995,104	4/18/2013	O	4/17/2018	
4600002685	ICF RESOURCES LLC 9300 LEE HIGHWAY FAIRFAX, VA 22031-6050 US	CONSULTING SERVICES TO EXECUTIVE OFFICE	P	B		F	N	25		232,702	197,535	164,540	1,000,000	4/15/2013	O	4/30/2018	
4600002686	M J BRADLEY & ASSOCIATES LLC 47 JUNCTION SQUARE DR CONCORD, MA 1742 US	CONSULTING SERVICES TO EXECUTIVE OFFICE	P	B		F	N	25		187,405	121,427	118,837	980,785	4/17/2013	O	4/30/2018	
4600002687	CUSTOMER CARE NETWORK INC 665 RIVER KNOLL DR SE MARIETTA, GA 30067-4748 US	CONSULTING SERVICES TO EXECUTIVE OFFICE	P	B		F	N	25		685,000	435,204	293,404	882,909	3/21/2013	O	4/30/2018	
4600002688	PA CONSULTING GROUP INC 405 LEXINGTON AVE - FL 45 NEW YORK, NY 10174-0002 US	CONSULTING SERVICES TO EXECUTIVE OFFICE	P	B		F	N	25		2,328,481	1,903,894	1,248,415	558,157	4/18/2013	O	4/30/2018	
4600002689	BURO HAPPOLD CONSULTING ENG PC DBA HAPPOLD CONSULTING 100 BROADWAY FL 23 NEW YORK, NY 10005-4502 US	CONSULTING SERVICES TO EXECUTIVE OFFICE	P	B		N	N	25		65,000	59,641	13,426	1,105,526	4/19/2013	O	4/30/2018	

CONTRACT NUMBER	PROVIDER NAME	CONTRACT DESCRIPTION	TYPE	MOA	RNA	OPA	MWBE	BIDS	FRT	TOTAL CONTRACT AMOUNT	TOTAL EXPENDED TO DATE	AMOUNT EXPENDED 2014	CONTRACT BALANCE	DATE OF CONTRACT	O\C	PROJ COMPLETE DATE	DATE CONTRACT COMPLETE
4600002691	NAVIGANT CONSULTING INC 30 S WACKER DR - STE 3100 CHICAGO, IL 60606-7444 US	CONSULTING SERVICES TO EXECUTIVE OFFICE	P	B		N	N	25		164,301	42,281	42,281	33,195	4/22/2013	O	4/30/2018	
4600002698	GOMEZ AND SULLIVAN ENGINEERS PC 288 GENESEE ST UTICA, NY 13502 US	TRANSMISSION RIGHTS-OF-WAY (ROW) VEGETATION INVENTORY SERVICES	P	B		N	N	6		1,250,000	382,292	231,883	254,994	6/1/2013	O	5/31/2017	
4600002699	L & S ELECTRIC INC 1810 COUNTY RD XX ROTHSCHILD, WI 54474-7801 US	SMALL HYDRO CONTROL SYSTEM & GOVERNOR UPGRADE	C	B		F	N	5		4,200,423	2,684,652	2,684,652	414,960	6/11/2013	O	12/31/2016	
4600002700	ACLARA TECHNOLOGIES LLC 945 HORNET DR HAZELWOOD, MO 63042-2309 US	FIVE YEAR MAINTENANCE AND SUPPORT ACLARA ENERY VISION ENTERPRISE(EVE) SOFTWARE	S	B		N	N	1		378,838	142,685	142,685	1,051,830	4/1/2013	O	3/31/2018	
4600002701	TSI TURTLE SERVICES LLC FORMERLY TECHNOSCOUTS INC 1900 LOWER RD LINDEN, NJ 07036-6519 US	TURNKEY SUPPORT FOR AIR PROGRAM AT SENY FACILITIES	P	B		F	N	8		1,300,000	265,698	199,208	1,238,268	7/1/2013	O	6/30/2018	
4600002706	MID-ISLAND ELECTRICAL SUPPLY DBA FOR MIE-TH HOLDINGS LLC 700 CORPORATE BLVD NEWBURGH, NY 12550-6416 US	FURNISH AND DELIVER RENOVA FLUORESCENT AND LITHONIA, CREE AND LSI LED LIGHTING EQUIPMENT FOR MTA SENY PROJECTS UNDER "HELP".	E	B		F	N	5		1,315,856	68,691	68,691	3,338,098	7/16/2013	O	7/14/2015	
4600002708	WESCO DISTRIBUTION INC 60 HOFFMAN AVE HAUPPAUGE, NY 11788-4718 US	FURNISH AND DELIVER FOB JOB SITE FLUORESCENT, LED, CF AND HID LAMPS TO NYPA PROJECTS LISTED UNDER NYPA'S "HELP" PROGRAM.	E	B		F	N	3		2,135,054	7,700	7,700	130,812	7/17/2013	O	7/16/2015	
4600002710	CARRIER CORP 175 CENTRAL AVE - STE 300 FARMINGDALE, NY 11735-6917 US	SENY: HVAC EQUIPMENT AND SERVICES	S	B		N	N	3		2,000,000	377,245	349,042	13,105	10/1/2013	O	9/30/2018	
4600002713	REINHARD-MADISON APPROACH STAFFING DBA MADISON APPROACH STAFFING INC 7-11 S BROADWAY - STE 206 WHITE PLAINS, NY 10601-3520 US	TEMPORARY ADMINISTRATIVE PERSONNEL ON AS-NEEDED BASIS	S	B	7	N	3	2		700,000	257,074	225,929	234,985	8/1/2013	O	7/31/2018	
4600002714	PENDA AIKEN INC 330 LIVINGSTON ST - FL 2 BROOKLYN, NY 11217-1002 US	TEMPORARY ADMINISTRATIVE PERSONNEL ON AS NEEDED BASIS	S	B	7	N	4	2		300,000	28,117	28,117	843,212	8/1/2013	O	7/31/2018	
4600002715	TOTAL ADMINISTRATIVE SERVICES CORP TASC 3405 ANNAPOLIS LN N - STE 150 MINNEAPOLIS, MN 55447-8863 US	COBRA ADMINISTRATION SERVICES	S	B		F	N	2		75,000	7,462	7,462	233,234	1/2/2014	O	12/31/2018	

CONTRACT NUMBER	PROVIDER NAME	CONTRACT DESCRIPTION	TYPE	MOA	RNA	OPA	MWBE	BIDS	FRT	TOTAL CONTRACT AMOUNT	TOTAL EXPENDED TO DATE	AMOUNT EXPENDED 2014	CONTRACT BALANCE	DATE OF CONTRACT	O\C	PROJ COMPLETE DATE	DATE CONTRACT COMPLETE
4600002716	DRESSER-RAND CO 203 PRECISION RD HORSHAM, PA 19044-1226 US	SENY: GAS COMPRESSOR SERVICE, MAINTENANCE & ENGINEERING SUPOORT	S	B		N	N	1		5,000,000	500,942	500,942	1,462,395	1/1/2014	O	12/31/2018	
4600002718	ADELAIDE ENVIRONMENTAL HEALTH ASSOCIATES INC 1511 ROUTE 22 - STE C24 BREWSTER, NY 10509-4082 US	ASBESTOS AND LEAD PLANNING SERVICES	P	B	8	N	3	18		1,000,000	73,526	73,526	1,488,061	8/1/2013	O	7/31/2018	
4600002719	AIRTEK ENVIRONMENTAL CORP 39-37 29TH ST LONG ISLAND CITY, NY 11101 US	ASBESTOS AND LEAD PLANNING SERVICES	P	B	8	N	N	18		1,000,000	0	0	330,872	8/1/2013	O	7/31/2018	
4600002720	CORE ENVIRONMENTAL CONSULTANTS INC 2312 WEHRLE DR BUFFALO, NY 14221-7021 US	ASBESTOS AND LEAD PLANNING SERVICES	P	B	8	N	3	18		1,000,000	0	0	330,220	8/1/2013	O	7/31/2018	
4600002721	LU ENGINEERS 175 SULLYS TRL - STE 202 PITTSFORD, NY 14534-4560 US	ASBESTOS AND LEAD PLANNING SERVICES	P	B	8	N	N	18		1,000,000	0	0	411,125	8/1/2013	O	7/31/2018	
4600002722	LIRO ENGINEERS INC 3 AERIAL WAY SYOSSET, NY 11791-5501 US	ASBESTOS AND LEAD PLANNING SERVICES	P	B	8	N	N	18		1,000,000	4,896	4,896	236,805	8/1/2013	O	7/31/2018	
4600002723	KAM CONSULTANTS INC 35-40 36TH ST LONG ISLAND CITY, NY 11106 US	ASBESTOS AND LEAD PLANNING SERVICES	P	B	8	N	N	18		1,000,000	0	0	300,000	8/1/2013	O	7/31/2018	
4600002724	WARREN & PANZER ENGINEERS PC 228 E 45TH ST NEW YORK, NY 10017 US	ASBESTOS AND LEAD PLANNING SERVICES	P	B	8	N	N	18		1,000,000	19,215	19,215	295,000	8/1/2013	O	7/31/2018	
4600002725	TRC ENVIRONMENTAL CORP 1430 BROADWAY - 10 FL NEW YORK, NY 10018-3308 US	ASBESTOS AND LEAD PLANNING SERVICES	P	B	8	N	N	18		1,000,000	117,091	117,091	289,055	8/1/2013	O	7/31/2018	
4600002726	MISTRAS GROUP INC 195 CLARKSVILLE RD PRINCETON JUNCTION, NJ 08550-5392 US	ACOUSTIC MONITORING ON TRANSFORMERS, REACTORS AND/OR OTHER POWERSYSTEM EQUIPMENT	S	B		F	N	3		300,000	0	0	300,000	9/24/2013	O	9/24/2018	
4600002728	RICOH USA INC 2500 WESTCHESTER AVE - STE 113 PURCHASE, NY 10577-2515 US	MAINTENANCE FOR RICOH MULTIFUNCTION DEVICES (MDF'S)	S	B		N	N	1		1,100,000	0	0	41,440	10/1/2013	C		1/1/2014
4600002729	KLEINSCHMIDT ASSOCIATES PA PC PO BOX 650 PITTSFIELD, ME 04967-0650 US	ENVIRONMENTAL STUDY SERVICES	P	B		F	N	2		800,000	241,843	236,129	1,301,584	10/9/2013	O	10/8/2015	

CONTRACT NUMBER	PROVIDER NAME	CONTRACT DESCRIPTION	TYPE	MOA	RNA	OPA	MWBE	BIDS	FRT	TOTAL CONTRACT AMOUNT	TOTAL EXPENDED TO DATE	AMOUNT EXPENDED 2014	CONTRACT BALANCE	DATE OF CONTRACT	O\C	PROJ COMPLETE DATE	DATE CONTRACT COMPLETE
4600002730	TALISEN TECHNOLOGIES INC 12655 OLIVE BLVD - STE 500 SAINT LOUIS, MO 63141-6362 US	ENERGY MANAGEMENT CENTRE	P	B		F	N	13		1,790,000	684,474	661,663	153,208	10/9/2013	O	10/8/2018	
4600002731	DELPHI SOLUTIONS LLC DBA ROHN ROGERS ASSOCIATES 708 3RD AVE - FL 5 NEW YORK, NY 10017-4201 US	TEMPORARY IT PERSONNEL SERVICES	S	B		N	N	45		310,000	276,805	239,793	393,782	9/18/2013	O	6/30/2015	
4600002732	BRG MACHINERY CONSULTING LLC 703 HIGHLAND AVE CHARLOTTESVILLE, VA 22903-4014 US	SENY: CONSULTING SERVICES TO PROVIDE SUPPORT ON ALL MAJOR ROTATING MACHINERY AND NUOVO PIGNONE GAS COMPRESSORS	P	B		N	N	1		450,000	195,006	195,006	169,130	5/1/2014	O	4/30/2019	
4600002733	BUCK CONSULTANTS LLC DBA FOR XEROX CORP ONE PENNSYLVANIA PLAZA NEW YORK, NY 10119 US	BENEFITS CONSULTING SERVICES	P	B		N	N	7		530,000	115,040	115,040	917,890	11/1/2013	O	10/31/2018	
4600002734	DOBLE ENGINEERING CORP 85 WALNUT ST WATERTOWN, MA 2472 US	ANALYTICAL TESTING SERVICES & DOBLE EQUIPMENT RENTAL	E	B		F	N	2		1,250,000	198,170	198,170	500,000	11/1/2013	O	10/31/2018	
4600002735	EV CONNECT INC 714 W OLYMPIC BLVD - STE 939 LOS ANGELES, CA 90015-1354 US	EE ADVANCE TECHNOLOGY ELECT.VEHICLE CHARGING STATIONS FOR PUBLICSITES:FABRICATE,DELIVER,INSTALL,START-UP&SERVICES 100 EVSE'S	C	B		F	N	8		1,724,919	486,651	486,651	470,395	12/2/2013	O	11/30/2018	
4600002736	KLEINSCHMIDT ASSOCIATES PA PC PO BOX 650 PITTSFIELD, ME 04967-0650 US	FERC RE-LICENSING PHASE II FOR B-G	P	B		F	N	1		3,644,681	306,583	306,583	1,648,829	12/16/2013	O	12/31/2018	
4600002737	MILLENNIUM MAINTENANCE & ELECTRICAL CONTRACTORS INC 64 FREEMAN ST BROOKLYN, NY 11222-1328 US	SENY HIGH EFFICIENCY LIGHTING PROGRAM LIGHTING SAMPLES AND/OR RETROFIT SERVICES	C	2	9	N	4	1		195,000	64,188	64,188	2,480,686	1/3/2014	O	1/2/2015	
4600002742	PAUL C RIZZO ENGINEERING - NY PLLC 580 WHITE PLAINS RD - STE 4250 TARRYTOWN, NY 10591-5189 US	ON-CALL CIVIL & GEOTECHNICAL ENGINEERING SERVICES	A	B		N	N	12		13,105	0	0	277,819	1/1/2014	O	12/31/2018	
4600002743	GZA GEOENVIRONMENTAL OF NEW YORK 249 VANDERBILT AVE NORWOOD, MA 02062-5033 US	ON-CALL CIVIL & GEOTECHNICAL CONSULTING SERVICES.	P	B		N	N	12		330,588	95,603	95,603	365,572	1/1/2014	O	12/31/2018	
4600002746	SCULLY CONSTRUCTION LLC 141 LAFAYETTE AVE WHITE PLAINS, NY 10603 US	ON-CALL GENERAL CONTRACTING SERVICES	C	B	8	N	N	5		2,500,000	1,656,788	1,656,788	232,401	1/1/2014	O	12/31/2018	

CONTRACT NUMBER	PROVIDER NAME	CONTRACT DESCRIPTION	TYPE	MOA	RNA	OPA	MWBE	BIDS	FRT	TOTAL CONTRACT AMOUNT	TOTAL EXPENDED TO DATE	AMOUNT EXPENDED 2014	CONTRACT BALANCE	DATE OF CONTRACT	O\C	PROJ COMPLETE DATE	DATE CONTRACT COMPLETE
4600002747	GRAINGER DBA FOR W W GRAINGER INC 505 SAWMILL RIVER RD ELMSFORD, NY 10523-1009 US	FURNISH & DELIVER WINDOW A/C UNITS FOR SUNY DMC/BSB BASED ON SELLER'S NYS OGS PO NO. PC-62993 GROUP # 39000	E	B	7	F	N	3		546,731	313,497	313,497	1,250,000	1/15/2014	O	9/30/2015	
4600002749	ALSTOM GRID INC DISCONNECT SWITCHES DIV 11 GUTTMAN BLVD CHARLEROI, PA 15022-1016 US	VERTICAL MOTOR OPERATED DISCONNECT SWITCHES	E	B		F	N	1		1,462,395	0	0	791,976	1/10/2014	O	12/31/2017	
4600002750	PRESIDIO NETWORKED SOLUTIONS INC 10 6TH RD WOBURN, MA 01801-1735 US	CISCO VOIP PHONE EQUIPMENT	E	B	8	N	N	3		2,207,981	719,920	719,920	36,006,807	1/13/2014	O	1/12/2016	
4600002751	CARLYLE CONSULTING SERVICES INC 641 LEXINGTON AVE - STE 1526 NEW YORK, NY 10022 US	SAP TEMPORARY PROGRAMMING PERSONNEL	S	B	8	N	1	20		500,000	169,128	169,128	1,457,720	1/1/2014	O	12/31/2016	
4600002752	MITCHELL MARTIN INC DBA GARRETT SAYER GROUP 307 W 38TH ST - STE 1305 NEW YORK, NY 10018-9521 US	SAP TEMPORARY PERSONNEL	S	B		N	N	20		500,000	169,780	169,780	1,362,043	1/1/2014	O	12/31/2016	
4600002753	BAYFORCE TECHNOLOGY SOLUTIONS INC 5100 W KENNEDY BLVD - STE 425 TAMPA, FL 33609-1806 US	SAP TEMPORARY PERSONNEL	S	B		N	N	20		500,000	88,875	88,875	17,906,160	1/1/2014	O	12/31/2016	
4600002754	THE BRATTLE GROUP 44 BRATTLE ST CAMBRIDGE, MA 02138-3736 US	PROVISION OF ERM AND CRM CONSULTING SERVICES	P	B		F	N	8		300,000	63,195	63,195	4,766,518	1/1/2014	O	12/31/2016	
4600002755	KEMA INC 67 S BEDFORD ST - STE 201 E BURLINGTON, MA 01803-6803 US	PROVISION OF ERM AND CRM CONSULTING SERVICES	P	B		F	N	8		300,000	0	0	3,780,000	1/1/2014	O	12/31/2016	
4600002756	RMG FINANCIAL CONSULTING INC 813 EAST BALLARD COLBERT, WA 99005 US	PROVISION OF ERM AND CRM CONSULTING SERVICES	P	B		F	N	8		300,000	5,000	5,000	2,336,461	1/1/2014	O	12/31/2016	
4600002757	PA CONSULTING GROUP INC 405 LEXINGTON AVE - FL 45 NEW YORK, NY 10174-0002 US	PROVISION OF ERM AND CRM CONSULTING SERVICES	P	B		F	N	8		300,000	10,945	10,945	8,809,724	1/1/2014	O	12/31/2016	
4600002758	DELOITTE & TOUCHE LLP 4022 SELLS DR HERMITAGE, TN 37076-2903 US	PROVISION OF ERM AND CRM CONSULTING SERVICES	P	B		N	N	8		300,000	0	0	250,000	1/16/2014	O	12/31/2016	
4600002760	INFOTECH GLOBAL INC 371 HOES LN - STE 300A PISCATAWAY, NJ 08854-4143 US	IT TEMPORARY PERSONNEL	S	B		F	4	45		160,000	118,560	118,560	666,666	1/1/2014	O	6/30/2015	

CONTRACT NUMBER	PROVIDER NAME	CONTRACT DESCRIPTION	TYPE	MOA	RNA	OPA	MWBE	BIDS	FRT	TOTAL CONTRACT AMOUNT	TOTAL EXPENDED TO DATE	AMOUNT EXPENDED 2014	CONTRACT BALANCE	DATE OF CONTRACT	O\C	PROJ COMPLETE DATE	DATE CONTRACT COMPLETE
4600002763	WESCO DISTRIBUTION INC 60 HOFFMAN AVE HAUPPAUGE, NY 11788-4718 US	FURNISH & DELIVER FLUORESCENT, HID & LED, COMPACT LIGHTING FIXTURES & EQUIPMENT FOR SENY AREA	E	B		N	N	3		1,398,286	96,702	96,702	666,666	3/1/2014	O	2/28/2015	
4600002764	SAPTA GLOBAL INC DBA ZEN41T 267 AMBOY AVE WOODBRIDGE, NJ 07095-2803 US	SAP TEMPORARY PERSONNEL	S	B		F	4	20		300,000	146,792	146,792	250,000	1/1/2014	O	12/31/2016	
4600002765	HOHL INDUSTRIAL SERVICES INC 770 RIVERVIEW BLVD TONAWANDA, NY 14150-7880 US	CONCRETE REPAIRS AT LPGP	C	B		N	1	2		1,076,336	682,554	682,554	300,000	2/27/2014	O	2/26/2015	
4600002766	ORACLE AMERICA INC 500 ORACLE PKWY REDWOOD CITY, CA 94065-1677 US	ANNUAL MAINTENANCE FOR ORACLE UTILITIES QUOTATIONS	S	B		F	N	1		204,770	35,640	35,640	13,000,000	2/26/2014	O	2/26/2018	
4600002768	RARITAN GROUP INC PO BOX 10120 NEW BRUNSWICK, NJ 08906-0120 US	FURNISH AND DELIVER FUEL GAS ISOLATION BLOCK AND BLEED VALVES FOR 500MW COMBINED CYCLE POWER PLANT	E	B		F	N	2		1,006,606	88,716	88,716	250,000	3/5/2014	O	3/4/2015	
4600002769	SENSOR SWITCH INSTALLATIONS LLC 3 ESSEX SQ ESSEX, CT 06426-1113 US	FURNISH AND DELIVER OCCUPANCY SENSORS AND DAYLIGHT CONTROL DEVICES FOR SENY PROJECTS	E	B		N	3	3		500,000	0	0	551,086	4/1/2014	O	3/31/2015	
4600002770	ENERGY CONSERVATION & SUPPLY 55 WASHINGTON ST STE 302A BROOKLYN, NY 11201 US	FURNISH AND DELIVER OCCUPANCY SENSORS AND DAYLIGHT CONTROL DEVICES FOR THE AUTHORITY'S HELP PROGRAM	E	B		N	N	3		500,000	29,605	29,605	639,066	4/1/2014	O	3/31/2015	
4600002774	PRYSMIAN CABLES & SYSTEMS USA LLC 700 INDUSTRIAL DR LEXINGTON, SC 29072-3755 US	Y49 CABLE BREAK REPAIR	C	1	8	F	N	1		25,000,000	23,351,171	23,351,171	950,000	1/17/2014	O	1/16/2015	
4600002775	C W BROWN INC 1 LABRIOLA CT ARMONK, NY 10504-1336 US	ON-CALL GENERAL CONTRACTING SERVICES	C	B	8	N	3	5		2,500,000	19,314	19,314	148,820	1/1/2014	O	12/31/2018	
4600002776	ROYAL DIAMOND CONSTRUCTION CORP 1 HIGHLAND DR CORTLANDT MANOR, NY 10567-2609 US	ON-CALL GENERAL CONTRACTING SERVICES	C	B	8	N	3	5		500,000	222,181	222,181	666,666	1/1/2014	O	12/31/2018	
4600002777	LLF CONSTRUCTION SERVICES INC 368 NEW HEMPSTEAD RD NEW CITY, NY 10956-1900 US	ON-CALL GENERAL CONTRACTING SERVICES	C	B	8	N	4	5		500,000	134,428	134,428	11,253	1/1/2014	O	12/31/2018	

CONTRACT NUMBER	PROVIDER NAME	CONTRACT DESCRIPTION	TYPE	MOA	RNA	OPA	MWBE	BIDS	FRT	TOTAL CONTRACT AMOUNT	TOTAL EXPENDED TO DATE	AMOUNT EXPENDED 2014	CONTRACT BALANCE	DATE OF CONTRACT	O\C	PROJ COMPLETE DATE	DATE CONTRACT COMPLETE
4600002781	PARSONS BRINCKERHOFF INC FORMERLY PB AMERICAS INC 75 ARLINGTON ST - 4TH FL BOSTON, MA 02116-3936 US	FERC PART 12 INDEPENDENT CONSULTANT DAM SAFETY INSPECTION & SAFETY REPORT - ST. LAWRENCE/FDR POWER PROJECT	P	B		N	N	8		300,000	67,599	67,599	906,050	4/1/2014	O	12/31/2018	
4600002782	QUALITY INSPECTION SERVICES INC DBA FOR APPLUS RTD USA 37 FRANKLIN ST - STE 400 BUFFALO, NY 14202-4117 US	ON CALL TESTING AND INSPECTION	S	B		N	N	3		1,250,000	0	0	160,830	4/9/2014	O	4/8/2019	
4600002784	RICOH USA INC 2500 WESTCHESTER AVE - STE 113 PURCHASE, NY 10577-2515 US	MAINTENANCE FOR RICOH MULTIFUNCTION DEVICES (MDF'S)	S	B		N	N	1		1,100,000	308,024	308,024	150,000	4/1/2014	O	9/30/2018	
4600002785	ETHOSENERGY (USA) LLC DBA FOR ETHOSENERGY US GROUP INC 12600 DEERFIELD PKWY - STE 315 ALPHARETTA, GA 30004-5099 US	500MW: LONG TERM SERVICE AGREEMENT AND EXTENDED PARTS	S	B		N	N	3		105,000,000	68,993,193	7,144,608	150,000	9/29/2006	O	9/30/2021	
4600002786	TRC ENGINEERS INC 1430 BROADWAY - FL 10 NEW YORK, NY 10018-9202 US	SENY ENVIRONMENTAL HEALTH & SAFETY OVERSIGHT SERVICES	P	B		N	N	10		1,500,000	42,280	42,280	150,000	4/7/2014	O	4/6/2019	
4600002787	TSI TURTLE SERVICES LLC FORMERLY TECHNOSCOUTS INC 1900 LOWER RD LINDEN, NJ 07036-6519 US	SENY - ENVIRONMENTAL HEALTH & SAFETY OVERSIGHT SERVICES	P	B		F	N	10		1,500,000	137,957	137,957	266,775	4/7/2014	O	4/6/2019	
4600002788	FERGUSON ELECTRIC CONSTRUCTION CO INC 333 ELLICOTT ST BUFFALO, NY 14203-1618 US	INSTALLATION OF AUXILLIARY EQUIPMENT	C	B		N	N	1		19,046,700	1,140,540	1,140,540	150,000	2/27/2014	O	2/26/2021	
4600002789	GREENMAN-PEDERSEN INC 400 RELLA BLVD - STE 207 MONTEBELLO, NY 10901-4256 US	COATING CONSULTING AND INSPECTION SERVICES	S	B		N	N	1		5,000,000	233,482	233,482	90,323	5/20/2014	O	5/19/2019	
4600002790	TIME WARNER CABLE INC 20 CENTURY HILL DR LATHAM, NY 12110-2116 US	TIME WARNER CABLE FIBER OPTIC INSTALLATION	S	B	7	N	N	1		3,780,000	0	0	4,872,912	4/30/2014	O	4/29/2019	
4600002795	MID-ISLAND ELECTRICAL SUPPLY DBA FOR MIE-TH HOLDINGS LLC 700 CORPORATE BLVD NEWBURGH, NY 12550-6416 US	NYCT - LED BANK LIGHTING EQUIPMENT	E	B		N	N	4		3,147,414	810,953	810,953	197,712	5/9/2014	O	5/8/2017	
4600002800	HADLEY EXHIBITS INC 1700 ELMWOOD AVE BUFFALO, NY 14207-2408 US	VISITORS CENTERS UPGRADES - NIA, STL, B-G	C	B	8	N	N	4		8,928,074	118,350	118,350	1,200,000	6/1/2014	O	5/31/2019	

CONTRACT NUMBER	PROVIDER NAME	CONTRACT DESCRIPTION	TYPE	MOA	RNA	OPA	MWBE	BIDS	FRT	TOTAL CONTRACT AMOUNT	TOTAL EXPENDED TO DATE	AMOUNT EXPENDED 2014	CONTRACT BALANCE	DATE OF CONTRACT	O\C	PROJ COMPLETE DATE	DATE CONTRACT COMPLETE
4600002801	ALLSTATE POWER VAC INC DBA EQ INDUSTRIAL SERVICES 928 E HAZELWOOD AVE RAHWAY, NJ 07065-5634 US	ON-CALL EMERGENCY SPILL RESPONSE, CLEAN-UP & DISPOSAL SERVICES	S	B		N	N	7		250,000	0	0	100,000	6/1/2014	O	5/31/2019	
4600002803	KLEINFELDER EAST INC 1279 ROUTE 200 - 2ND FL NEWBURGH, NY 12550 US	ON CALL GENERAL ENVIRONMENTAL SERVICES	P	B		F	N	35		666,666	0	0	100,000	6/1/2014	O	5/30/2015	
4600002804	KLEINSCHMIDT ASSOCIATES PA PC PO BOX 650 PITTSFIELD, ME 04967-0650 US	ON CALL GENERAL ENVIRONMENTAL CONSULTING SERVICES	P	B		F	N	35		666,666	0	0	100,000	6/1/2014	O	5/30/2015	
4600002805	ENVIRONMENTAL PRODUCTS & SERVICES OF VERMONT INC 40 HAMILTON LN GLENMONT, NY 12077-4837 US	ON-CALL EMERGENCY SPILL RESPONSE, CLEAN-UP & DISPOSAL SERVICES	S	B		N	N	7		250,000	0	0	1,250,000	6/1/2014	O	5/31/2019	
4600002806	NATIONAL VACUUM CORP 408 47TH ST NIAGARA FALLS, NY 14304-2102 US	ON-CALL EMERGENCY SPILL RESPONSE, CLEAN-UP & DISPOSAL SERVICES	S	B		N	N	7		300,000	0	0	666,666	6/1/2014	O	5/31/2019	
4600002807	MILLER ENVIRONMENTAL GROUP INC 538 EDWARDS AVE CALVERTON, NY 11933-1636 US	ON-CALL EMERGENCY SPILL RESPONSE, CLEAN-UP & DISPOSAL SERVICES	S	B		N	N	7		13,000,000	0	0	666,666	6/1/2014	O	5/31/2019	
4600002808	WRS ENVIRONMENTAL SERVICES INC 17 OLD DOCK RD YAPHANK, NY 11980-9702 US	ON-CALL EMERGENCY SPILL RESPONSE, CLEAN-UP & DISPOSAL SERVICES	S	B		N	N	7		250,000	0	0	4,671,466	6/1/2014	O	5/31/2019	
4600002809	BERNIER CARR & ASSOCIATES ENGINEERS ARCHITECTS AND LAND SURVEYORS PC 327 MULLIN ST WATERTOWN, NY 13601-3686 US	CONSTRUCTION MANAGEMENT AND SERVICES AT NYPA'S ST. LAWRENCE POWER PROJECT	P	B		N	N	3		630,000	78,914	78,914	1,250,000	7/1/2014	O	6/30/2016	
4600002810	TRC ENGINEERS INC 1430 BROADWAY - FL 10 NEW YORK, NY 10018-9202 US	ON CALL ENVIRONMENAL SERVICES CONTRACT	P	B		F	N	35		666,666	27,600	27,600	1,250,000	6/1/2014	O	5/30/2019	
4600002811	OP-TECH ENVIRONMENTAL SERVICES INC 1 ADLER DR EAST SYRACUSE, NY 13057-1223 US	ON-CALL EMERGENCY SPILL RESPONSE, CLEAN-UP & DISPOSAL SERVICES	S	B		N	N	7		950,000	0	0	76,770	6/1/2014	O	5/31/2019	
4600002813	HELBERG ELECTRICAL SUPPLY LLC 200 W SUNRISE HWY FREEPORT, NY 11520-3365 US	FURNISH & DELIVER LSI LED FIXTURES & EQUIPMENT FOR THE HELP SENY PROJECTS	E	B	9	N	4	2		154,777	5,957	5,957	1,250,000	7/7/2014	O	7/6/2015	

CONTRACT NUMBER	PROVIDER NAME	CONTRACT DESCRIPTION	TYPE	MOA	RNA	OPA	MWBE	BIDS	FRT	TOTAL CONTRACT AMOUNT	TOTAL EXPENDED TO DATE	AMOUNT EXPENDED 2014	CONTRACT BALANCE	DATE OF CONTRACT	O\C	PROJ COMPLETE DATE	DATE CONTRACT COMPLETE
4600002816	AECOM USA INC 125 BROAD ST NEW YORK, NY 10004-2400 US	ON CALL GENERAL ENVIRONMENTAL SERVICES	P	B		N	N	35		666,666	0	0	11,124	6/1/2014	O	5/30/2019	
4600002817	HELBERG ELECTRICAL SUPPLY LLC 200 W SUNRISE HWY FREEPORT, NY 11520-3365 US	FURNISH & DELIVER LSI LED FIXTURES & EQUIPMENT FOR THE HELP PROGRAM - PS99M AND SENY PROJECTS	E	M	8	N	4	1		47,444	36,191	36,191	100,000	7/28/2014	O	7/27/2015	
4600002818	TAHAWUS TRAILS LLC PO BOX 31 - 44 KIRBY LANE ACCORD, NY 12404-0031 US	DESIGN AND BUILD HIKING TRAILS AT NICHOLS HILL ISLAND	P	B		N	N	3		934,500	28,450	28,450	100,000	8/1/2014	O	7/31/2016	
4600002819	TOTAL ELECTRICAL DISTRIBUTORS INC 388 SOUTH AVE STATEN ISLAND, NY 10303-1411 US	FURNISH & DELIVER ACUITY HOLOPHANE & LITHONIA FIXTURES & EQUIP FOR SENY PROJECT	E	B	8	N	3	2		187,442	26,612	26,612	1,200,000	7/16/2014	O	7/15/2015	
4600002820	HILL INTERNATIONAL INC 303 LIPPINCOTT CENTRE - STE 102 MARLTON, NJ 8053 US	COST ESTIMATING AND SCHEDULING SERVICES	P	B		N	N	13		150,000	0	0	907,495	8/1/2014	O	7/31/2019	
4600002821	HAIDER ENGINEERING PC 91 TOLEDO ST FARMINGDALE, NY 11735-6620 US	COST ESTIMATING ANDF SCHEDULING SERVICES	P	B		N	4	13		150,000	0	0	8,273,564	8/1/2014	O	7/31/2019	
4600002826	DACK CONSULTING SOLUTIONS INC 2 WILLIAM ST - STE 202 WHITE PLAINS, NY 10601-1912 US	COST ESTIMATING AND SCHEDULING SERVICES ON AN AS-NEEDED BASIS	P	B		N	4	13		150,000	0	0	250,000	8/1/2014	O	7/31/2019	
4600002827	POWER ENGINEERING INC 16632 MILLIKAN AVE - STE B IRVINE, CA 92606 US	ANALYSES OF MOTOR GENERATOR AMORTISSEUR	P	B		F	N	1		266,775	0	0	500,000	8/4/2014	O	8/3/2016	
4600002828	NASCO CONSTRUCTION SERVICES INC 200 BUSINESS PARK DR ARMONK, NY 10504-1700 US	COST ESTIMATING AND SCHEDULING SERVICES	P	B		N	3	13		150,000	0	0	23,634,424	8/1/2014	O	7/31/2019	
4600002830	ELECTRALED INC 12722 62ND ST - STE 200 LARGO, FL 33773-1818 US	ELECTR - LED TRACK LIGHTING FIXTURES FOR S.I. MUSEUM, NY HALL OF SCIENCE AND OTHER SENY "HELP" PROJECTS	E	B		F	N	2		90,323	0	0	500,000	8/8/2014	O	8/7/2015	
4600002831	E J ELECTRIC INSTALLATION CO 46-41 VERNON BLVD LONG ISLAND CITY, NY 11101 US	SENY: ELECTRICAL SUPPORT SERVICES	S	B		N	N	5		5,000,000	127,088	127,088	197,492	9/1/2014	O	8/31/2019	
4600002832	ALL STATE CLEANING DBA FOR LINA VIVAS MAINTENANCE INC 83 TIMBERLINE DR BRENTWOOD, NY 11717-4804 US	FLYNN AND BRENTWOOD: JANITORIAL SERVICES FOR BOTH FACILITIES	S	B		N	N	4		200,000	2,288	2,288	550,000	9/1/2014	O	8/31/2019	

CONTRACT NUMBER	PROVIDER NAME	CONTRACT DESCRIPTION	TYPE	MOA	RNA	OPA	MWBE	BIDS	FRT	TOTAL CONTRACT AMOUNT	TOTAL EXPENDED TO DATE	AMOUNT EXPENDED 2014	CONTRACT BALANCE	DATE OF CONTRACT	O\C	PROJ COMPLETE DATE	DATE CONTRACT COMPLETE
4600002833	AVEPOINT PUBLIC SECTOR INC 2111 WILSON BLVD - STE 210 ARLINGTON, VA 22201-3089 US	SHAREPOINT CONSULTING SERVICES	P	B	8	F	N	18		1,200,000	0	0	1,110,765	8/27/2014	O	7/31/2019	
4600002834	AVEPOINT PUBLIC SECTOR INC 2111 WILSON BLVD - STE 210 ARLINGTON, VA 22201-3089 US	SHAREPOINT CONSULTING SERVICES	P	B		F	N	18		100,000	0	0	250,000	9/1/2014	O	7/31/2019	
4600002835	STELLAR SERVICES INC 70 W 36TH ST - RM 702 NEW YORK, NY 10018-1258 US	SHAREPOINT CONSULTING SERVICES	P	B		F	4	18		100,000	0	0	1,012,150	9/1/2014	O	7/31/2019	
4600002836	SUMMIT 7 SYSTEMS INC 71 TOWN CENTER DR NW HUNTSVILLE, AL 35806-2670 US	SHAREPOINT CONSULTING SERVICES	P	B		F	N	18		100,000	0	0	110,000	9/1/2014	O	7/31/2019	
4600002837	PINNACLE ENVIRONMENTAL CORP 200 BROAD ST CARLSTADT, NJ 07072-1904 US	PLANNED ASBESTOS/LEAD/PCB ABATEMENT AND ASBESTOS/LEAD/PCB EMERGENCY RESPONSE SERVICES	C	B		N	N	11		1,250,000	0	0	964	10/16/2014	O	10/15/2019	
4600002838	ARCADIS OF NEW YORK INC 44 S BROADWAY - FL 15 WHITE PLAINS, NY 10601-4411 US	ON CALL ENVIRONMENTAL SERVICES	P	B		N	N	35		666,666	0	0	7,287,392	6/1/2014	O	5/30/2019	
4600002839	THE LOUIS BERGER GROUP INC 48 WALL ST - 16TH FL NEW YORK, NY 10005-2927 US	ON CALL ENVIRONMENTAL CONSULTING	P	B		F	N	35		666,666	0	0	3,661	5/22/2014	O	5/30/2019	
4600002840	THE GREAT LAKES TOWING CO 4500 DIVISION AVE CLEVELAND, OH 44102-2228 US	FURNISH, DELIVER AND INSTALL TWO (2) TUG VESSELS TO NIA	E	B		F	N	2		4,938,662	267,196	267,196	11,654	9/18/2014	O	9/30/2016	
4600002841	ABSCOPE ENVIRONMENTAL INC 7086 COMMERCIAL DR CANASTOTA, NY 13032-4763 US	PLANNED ASBESTOS/LEAD/PCB ABATEMENT AND ASBESTOS/LEAD/PCB EMERGENCY RESPONSE SERVICES AT NYPA FACILITIES	C	B		N	N	11		1,250,000	0	0	425,000	10/16/2014	O	10/15/2019	
4600002842	BUFFALO ENVIRONMENTAL CONSULTANTS INC 7815 BUFFALO AVE NIAGARA FALLS, NY 14304-4221 US	PLANNED ASBESTOS/LEAD/PCB ABATEMENT AND ASBESTOS/LEAD/PCB EMERGENCY RESPONSE SERVICES AT NYPA FACILITIES	C	B		N	N	11		1,250,000	0	0	663,523	10/16/2014	O	10/15/2019	
4600002845	MID-ISLAND ELECTRICAL SUPPLY DBA FOR MIE-TH HOLDINGS LLC 59 MALL DR - PO BOX 9027 COMMACK, NY 11725-9027 US	F/D LED LIGHTING FIXTURES & EQUIPMENT FOR METRO NORTH RAILROAD GRAND CENTRAL TERMINAL & ASSORTED SENY PROJECTS	E	B		N	N	5		76,770	0	0	200,000	10/14/2014	O	10/13/2017	

CONTRACT NUMBER	PROVIDER NAME	CONTRACT DESCRIPTION	TYPE	MOA	RNA	OPA	MWBE	BIDS	FRT	TOTAL CONTRACT AMOUNT	TOTAL EXPENDED TO DATE	AMOUNT EXPENDED 2014	CONTRACT BALANCE	DATE OF CONTRACT	O\C	PROJ COMPLETE DATE	DATE CONTRACT COMPLETE
4600002847	SCE ENVIRONMENTAL GROUP INC 1380 MOUNT COBB RD JEFFERSON TOWNSHIP, PA 18436-3214 US	PLANNED ASBESTOS LEAD/PCB ABATEMENT AND ASBESTOS/LEAD/PCB EMERGENCY RESPONSES SERVICES AT NYPA FACILITIES	C	B		N	N	11		1,250,000	0	0	500,000	10/16/2014	O	10/15/2019	
4600002848	MID-ISLAND ELECTRICAL SUPPLY DBA FOR MIE-TH HOLDINGS LLC 59 MALL DR - PO BOX 9027 COMMACK, NY 11725-9027 US	F/D RAB & RENOVA LED LIGHTING EQUIPMENT FOR NYCT PELHAM DIESEL SHOP & ASSORTED SENY PROJECTS	E	B		N	N	5		11,124	0	0	1,100,000	10/14/2014	O	10/13/2017	
4600002849	EMC CORP 176 SOUTH ST HOPKINTON, MA 01748-2230 US	SHAREPOINT CONSULTING SERVICES	P	B		F	N	18		100,000	0	0	20,000	9/1/2014	O	7/31/2019	
4600002850	BLUEMETAL ARCHITECTS INC 44 PLEASANT ST - STE 200 WATERTOWN, MA 02472-2312 US	SHAREPOINT CONSULTING SERVICES	P	B		N	N	18		100,000	0	0	60,000	9/1/2014	O	7/31/2019	
4600002851	KMQ ENTERPRISES INC DBA TAILWIND ASSOCIATES 1462 ERIE BLVD SCHENECTADY, NY 12305-1026 US	SHAREPOINT CONSULTING SERVICES	P	B		N	N	18		1,200,000	0	0	175,000	9/1/2014	O	7/31/2019	
4600002852	COLDEN CORP 5842 HERITAGE LANDING DR EAST SYRACUSE, NY 13057-9359 US	INDUSTRIAL HYGIEN, OCCUPATIONAL HEALTH, AND SAFETY SUPPORT SRVCS	S	B		N	N	2		1,500,000	0	0	1,198	11/1/2014	O	10/31/2019	
4600002853	THE LOUIS BERGER GROUP INC 48 WALL ST - 16TH FL NEW YORK, NY 10005-2927 US	INDUSTRIAL HYGIEN, OCCUPATIONAL HEALTH, AND SAFETY SUPPORT SRVCS	S	B		N	N	2		1,500,000	0	0	0	11/1/2014	O	10/31/2019	
4600002856	HD SUPPLY POWER SOLUTIONS LTD 51 STEELE DR NEW CASTLE, DE 19720-7706 US	HELP PROGRAM - FURNISH & DELIVER BALLASTS & EQUIPMENT FOR ASSORTED SENY PROJECTS	E	B		F	N	3		907,495	0	0	100,000	10/31/2014	O	10/30/2017	
4600002857	GENERAL ELECTRIC INTERNATIONAL INC 3960 MYSTIC VALLEY PKWY MEDFORD, MA 02155-6920 US	BG: MAIN ROTOR REPAIR	S	B		F	N	2		8,273,564	0	0	5,322	10/20/2014	O	12/31/2017	
4600002858	RICHARD GRUBB AND ASSOCIATES INC 259 PROSPECT PLAINS RD - BUILDING D CRANBURY, NJ 08512-3706 US	GENERAL CULTURAL RESOURCES	P	B		N	N	12		250,000	0	0	300,000	11/1/2014	O	10/31/2019	
4600002860	LANDMARK ARCHAEOLOGY INC 6242 HAWES RD ALTAMONT, NY 12009-4606 US	GENERAL CULTURAL RESOURCES ON AN AS-NEEDED BASIS	P	B		N	3	12		500,000	0	0	1,500,000	11/1/2014	O	10/31/2019	

CONTRACT NUMBER	PROVIDER NAME	CONTRACT DESCRIPTION	TYPE	MOA	RNA	OPA	MWBE	BIDS	FRT	TOTAL CONTRACT AMOUNT	TOTAL EXPENDED TO DATE	AMOUNT EXPENDED 2014	CONTRACT BALANCE	DATE OF CONTRACT	O\C	PROJ COMPLETE DATE	DATE CONTRACT COMPLETE
4600002861	ABB INC 940 MAIN CAMPUS DR RALEIGH, NC 27606-5211 US	EPC OF TWO (2) 345KV CAPACITOR BANKS FOR MARCY SOUTH SERIES COMPENSATION PROJECT	E	B		F	N	3		23,634,424	0	0	1,500,000	10/30/2014	O	6/1/2016	
4600002862	HARTGEN ARCHEOLOGICAL ASSOC INC 1744 WASHINGTON AVE EXTENSION RENSSELAER, NY 12144 US	GENERAL CULTURAL RESOURCE SERVICES	P	B		N	N	12		500,000	0	0	289,478	11/1/2014	O	10/31/2019	
4600002863	KFORCE INC 140 BROADWAY - FL 21 NEW YORK, NY 10005-1108 US	KFORCE INC. IT TEMPORARY STAFFING	S	B		F	N	45		200,000	2,508	2,508	0	10/31/2014	O	6/30/2015	
4600002864	MICHAEL BELLANTONI INC 121 LAFAYETTE AVE WHITE PLAINS, NY 10603-1602 US	SNOW REMOVAL	S	B		N	N	4		550,000	0	0	96,294	11/10/2014	O	11/9/2019	
4600002866	NIAGARA COATINGS SERVICES INC 8025 QUARRY RD NIAGARA FALLS, NY 14304 US	LPGP LEM HIGH PERFORMANCE COATING PROJECT	C	B		N	N	2		1,110,765	0	0	0	11/12/2014	O	11/11/2020	
4600002877	THE RESEARCH FOUNDATION FOR SUNY 35 STATE ST ALBANY, NY 12207-2826 US	GENERAL CULTURAL RESOURCE SERVICES ON AN AS-NEEDED BASIS	P	B		N	N	12		250,000	0	0	0	10/16/2014	O	10/31/2019	
4600002879	RFL ELECTRONICS INC 353 POWERVILLE RD BOONTON, NJ 07005-9151 US	RFL OPERATIONS NETWORK EQUIPMENT	E	B		F	N	2		1,012,150	0	0	2,134	12/1/2014	O	11/30/2017	
4600002880	CLEARESULT CONSULTING 4301 WESTBANK DR - BUILDING A - STE 300 AUSTIN, TX 78746-4505 US	BUILDSMART NY OPERATIONAL EFFICIENCY CONSULTING SERVICES	P	B		F	N	2		110,000	0	0	100,000	11/25/2014	O	11/25/2015	
		WPO TOTALS								3,526,616,938	1,518,863,381	460,771,193	2,007,753,332				

POWER AUTHORITY OF THE STATE OF NEW YORK
2014 ANNUAL REPORT OF PROCUREMENT CONTRACTS
FACILITY: WHITE PLAINS OFFICE REQUIRED BY N.Y. PUBLIC AUTHORITIES LAW, SECTION 2879

TOTAL NUMBER OF CONTRACTS	1,246
TOTAL CONTRACT VALUE	$3,526,616,938
TOTAL EXPENDED TO DATE	$1,518,863,381
TOTAL EXPENDED IN REPORT YEAR	$460,771,193

STATUS SUMMARY

TOTAL NUMBER OPEN CONTRACTS	756
TOTAL NUMBER CLOSED CONTRACTS	490

METHOD OF AWARD SUMMARY

TOTAL NUMBER COMP BID	984
TOTAL NUMBER SOLE SOURCE	75
TOTAL NUMBER SINGLE SOURCE	92
TOTAL NUMBER COMP SEARCH	71
TOTAL NUMBER MWBE/SBE	24

COMMITMENT TYPE SUMMARY

TOTAL NUMBER ARCHITECTURAL & ENGINEERING SERVICES	36
TOTAL NUMBER CONSTRUCTION	208
TOTAL NUMBER EQUIP/GOODS/COMMODITY	295
TOTAL NUMBER LEGAL SERVICES	29
TOTAL NUMBER PERSONAL SERVICES	293
TOTAL NUMBER OTHER NON PERSONAL SERVICES	385

POWER AUTHORITY OF THE STATE OF NEW YORK
2014 ANNUAL REPORT OF PROCUREMENT CONTRACTS
REQUIRED BY N.Y. PUBLIC AUTHORITIES LAW, SECTION 2879

CONTRACT NUMBER	PROVIDER NAME	CONTRACT DESCRIPTION	TYPE	MOA	RNA	OPA	MWBE	BIDS	FRT	TOTAL CONTRACT AMOUNT	TOTAL EXPENDED TO DATE	AMOUNT EXPENDED 2014	CONTRACT BALANCE	DATE OF CONTRACT	O\C	PROJ COMPLETE DATE	DATE CONTRACT COMPLETE
4500194752	MAILFINANCE INC D/B/A HASLER FINANCIAL SERVICES 478 WHEELERS FARMS RD MILFORD, CT 06461-9105 US	MAIL MACHINE RENTAL	E	B	7	N	N	1		11,000	9,309	2,144	1,691	9/22/2010	O	9/21/2015	
4500213851	COYNE TEXTILE SERVICES INC 1435 ERIE BLVD SCHENECTADY, NY 12305-1004 US	FLOOR MATS, SHOP TOWELS & MOPS	E	B		N	N	1		36,079	35,784	4,292	295	3/1/2012	C		2/28/2014
4500225958	CARDISH MACHINE WORKS INC 7 ELM ST WATERVLIET, NY 12189-1826 US	REBUILD SERVOS FOR CRESCENT POWER PROJECT	S	2	8	N	1	1		12,500	12,500	12,500	0	1/1/2014	C		10/14/2014
4500226293	KONE INC ONE KONE CT MOLINE, IL 61265 US	ELEVATOR MAINTENANCE	S	B	7	N	N	1		14,890	14,887	4,029	3	9/1/2012	C		8/31/2014
4500230111	CRYSTAL ROCK LLC DBA FOR CRYSTAL ROCK HOLDINGS INC 1050 BUCKINGHAM ST WATERTOWN, CT 06795-6602 US	BOTTLED WATER	E	B	7	F	N	2		14,750	7,038	-3,081	7,712	3/26/2013	O	3/25/2015	
4500231220	WILLIAMS SCOTSMAN INC PO BOX 91975 CHICAGO, IL 60693-1975 US	OFFICE TRAILER RENTAL	E	B	5	N	N	1		12,471	10,201	3,789	2,270	5/1/2013	O	5/31/2015	
4500231898	ZINTER HANDLING INC 4313 ROUTE 50 SARATOGA SPRINGS, NY 12866-2914 US	BRIDGE CRANES UPGRADES AT THE CRESCENT & VISCHER FERRY POWER PROJECTS	C	B		N	N	3		1,300,072	911,822	911,822	388,250	5/20/2013	C		1/1/2014
4500232025	DAY AUTOMATION SYSTEMS INC 7931 RAE BLVD VICTOR, NY 14564-8931 US	SECURITY SYSTEM MAINTENANCE AND TESTING	P	B	7	N	1	1		18,342	18,342	0	0	4/1/2013	C		3/31/2014
4500232388	ROBERT GOLDERMAN 33 LANCASTER ST FL 1 COHOES, NY 12047-2924 US	LAND OFFICE WALL AND CEILING REPAIR	P	M	5	N	N	1		7,900	0	0	7,900	6/1/2013	C		1/1/2014
4500232677	OMEGA ENGINEERING INC PO BOX 4047 ONE OMEGA DR STAMFORD, CT 6907 US	WATER TURBINE FLOW METERS	E	B		F	N	3	*	34,644	34,644	14,960	0	3/31/2014	C**		6/4/2014
4500233388	TCE SYSTEMS INC 4819 25TH AVE ASTORIA, NY 11103-1005 US	MICROWAVE SYSTEM	E	M	8	N	3	1		72,750	72,750	72,750	0	6/26/2013	C		9/17/2014

POWER AUTHORITY OF THE STATE OF NEW YORK
2014 ANNUAL REPORT OF PROCUREMENT CONTRACTS
REQUIRED BY N.Y. PUBLIC AUTHORITIES LAW, SECTION 2879

CONTRACT NUMBER	PROVIDER NAME	CONTRACT DESCRIPTION	TYPE	MOA	RNA	OPA	MWBE	BIDS	FRT	TOTAL CONTRACT AMOUNT	TOTAL EXPENDED TO DATE	AMOUNT EXPENDED 2014	CONTRACT BALANCE	DATE OF CONTRACT	O\C	PROJ COMPLETE DATE	DATE CONTRACT COMPLETE
4500234062	TROY BOILER WORKS INC 2800 7TH AVE TROY, NY 12180-1587 US	GOVERNOR ACCUMULATOR TANKS	E	2		N	1	1		19,160	19,160	19,160	0	7/16/2013	C		5/5/2014
4500235347	STEELCASE INC C/O BUSINESS ENVIRONMENTS BY RAS 901 44TH ST SE GRAND RAPIDS, MI 49508-7594 US	STEELCASE OFFICE FURNITURE	E	B	7	F	N	1		18,107	15,832	3,272	2,275	8/16/2013	C		4/10/2014
4500236477	BLOOMVILLE DISPOSAL SERVICE DBA FOR G HAYNES HOLDINGS INC 51971 STATE HWY 10 BLOOMVILLE, NY 13739 US	TRASH REMOVAL	E	M	8	N	1	1		50,000	50,000	39,180	0	9/1/2013	C		10/31/2014
4500237726	B-LANN EQUIPMENT CO INC 2288 5TH AVE - PO BOX 997 TROY, NY 12180-2201 US	FIRE EXTINGUISHER INSPECTION AND REPAIRS	E	B	7	N	1	1		10,000	3,866	3,866	6,134	11/1/2013	O	10/30/2015	
4500238187	WALTER S PRATT & SONS INC 317 COLUMBIA ST - PO BOX 170 RENSSELAER, NY 12144-2920 US	4" SUBMERSIBLE PUMP RENTAL	E	M	5	N	1	1		7,600	7,600	5,986	0	3/12/2014	C		4/24/2014
4500238192	ADMAR SUPPLY CO INC 1950 BRIGHTON HENRIETTA ROCHESTER, NY 14623 US	GENIE WORK PLATFORM	E	B	5	N	N	3		10,086	10,086	10,086	0	10/30/2013	C		2/20/2014
4500238281	MDS POWER INC PO BOX 532 CHAMPLAIN, NY 12919 US	STATION BATTERY CHARGE CONTROLLER	E	M	8	N	1	1		27,449	27,449	27,449	0	11/1/2013	C		2/6/2014
4500239383	SCHWEITZER ENGINEERING LAB INC C/O ROBINSON SALES INC 1240 ASHBRIDGE RD WEST CHESTER, PA 19380 US	SECONDARY CAP BANK PROTECTION RELAYS	E	B	5	F	N	3		8,685	8,685	8,685	0	12/4/2013	C		1/3/2014
4500239611	HAVERFORD SYSTEMS INC 152 ROBBINS RD DOWNINGTOWN, PA 19335-3409 US	SMART BOARD	E	C	5	F	N	3		9,846	9,846	9,846	0	12/10/2013	C		1/8/2014
4500239771	EATON CORP C/O HASGO POWER EQUIPMENT SALES INC 151 W MAIN ST - PO BOX 400 LE ROY, NY 14482-1317 US	MEDIUM-VOLTAGE METAL-ENCLOSED SWITCHGEAR	E	B		F	N	2		29,508	27,008	27,008	2,500	10/11/2013	C		3/31/2014

POWER AUTHORITY OF THE STATE OF NEW YORK
2014 ANNUAL REPORT OF PROCUREMENT CONTRACTS
REQUIRED BY N.Y. PUBLIC AUTHORITIES LAW, SECTION 2879

CONTRACT NUMBER	PROVIDER NAME	CONTRACT DESCRIPTION	TYPE	MOA	RNA	OPA	MWBE	BIDS	FRT	TOTAL CONTRACT AMOUNT	TOTAL EXPENDED TO DATE	AMOUNT EXPENDED 2014	CONTRACT BALANCE	DATE OF CONTRACT	O\C	PROJ COMPLETE DATE	DATE CONTRACT COMPLETE
4500240228	SHEBER/WRIGHT INC 6 WINNERS CIR - APT #630 ALBANY, NY 12205-5930 US	PROJECT ASSISTANT SERVICES	S	M	8	N	3	1		19,213	19,213	19,213	0	12/20/2013	C		7/2/2014
4500240380	GE INDUSTRIAL SYSTEMS INC 4601 PARK RD - STE 600 CHARLOTTE, NC 28209-3799 US	TRANSFORMER POTENTIAL	E	B	5	F	N	3		6,881	6,881	6,881	0	1/6/2014	C		1/30/2014
4500240541	CURBELL INC 7 COBHAM DR ORCHARD PARK, NY 14127 US	THERMOPLASTIC SHEET MATERIAL	E	B		N	N	1		52,590	52,195	52,195	395	1/9/2014	C		1/30/2014
4500240615	FOSTER MANUFACTURING CORP 1836 OAKDALE AVE RACINE, WI 53406-4712 US	HYDRAULIC PUMPING UNIT	E	B	5	F	N	1	*	12,999	12,999	12,999	0	1/10/2014	C		2/19/2014
4500240756	TUFF KOTE FLOORING LLC 1704 ROUTE 9 SOUTH GLENS FALLS, NY 12803-5554 US	EPOXY FLOORING REPAIR	S	M	5	N	1	1		11,660	11,660	11,660	0	1/15/2014	C		3/7/2014
4500241612	MEDIUM VOLTAGE SERVICES GROUP LLC 311 COX ST - STE B ROSELLE, NJ 07203-1753 US	MEDIUM VOLTAGE TRANSFORMERS	E	B		F	N	5		368,520	368,520	368,520	0	2/4/2014	C		8/4/2014
4500241692	T J BELL ENVIRONMENTAL INC 203 SHEER RD AVERILL PARK, NY 12018 US	ASBESTOS ABATEMENT	S	1	5	N	3	1		7,237	7,237	7,237	0	2/6/2014	C		2/13/2014
4500241762	GOTTOGO ELECTRIC INC DBA FOR GOTTOGO ENTERPRISES 7865 E MAIN RD LE ROY, NY 14482-9747 US	GENERATOR MOTOR CIRCUIT BREAKER PARTS	E	B		F	3	1		89,005	89,005	89,005	0	2/7/2014	C		7/16/2014
4500241798	STUART C IRBY CO 4583 BUCKLEY RD LIVERPOOL, NY 13088-2508 US	STEEL WIRE	E	B	5	N	N	4		6,940	6,940	6,940	0	2/10/2014	C		2/20/2014
4500241815	CARGILL INC 24950 COUNTRY CLUB BLVD - STE 450 NORTH OLMSTED, OH 44070-5333 US	ROAD SALT	E	B	7	F	N	1		5,518	5,518	5,518	0	2/10/2014	C		3/28/2014
4500242061	MIRABITO FUEL GROUP 10 CARBON ST ONEONTA, NY 13820 US	DIESEL	E	B	7	N	N	1		5,876	5,876	5,876	0	2/4/2014	C		2/19/2014

POWER AUTHORITY OF THE STATE OF NEW YORK
2014 ANNUAL REPORT OF PROCUREMENT CONTRACTS
REQUIRED BY N.Y. PUBLIC AUTHORITIES LAW, SECTION 2879

CONTRACT NUMBER	PROVIDER NAME	CONTRACT DESCRIPTION	TYPE	MOA	RNA	OPA	MWBE	BIDS	FRT	TOTAL CONTRACT AMOUNT	TOTAL EXPENDED TO DATE	AMOUNT EXPENDED 2014	CONTRACT BALANCE	DATE OF CONTRACT	O\C	PROJ COMPLETE DATE	DATE CONTRACT COMPLETE
4500242193	WESTCHESTER VALVE & FITTING 2345 ROUTE 52 HOPEWELL JUNCTION, NY 12533 US	SWAGELOK TUBING	E	B	5	N	N	3	*	7,099	7,099	7,099	0	2/20/2014	C		3/3/2014
4500242276	WESTCHESTER VALVE & FITTING 2345 ROUTE 52 HOPEWELL JUNCTION, NY 12533 US	SCROLL CASE VENT FITTINGS	E	B	5	N	N	2		6,522	5,914	5,914	608	2/21/2014	C		3/11/2014
4500242328	B-LANN EQUIPMENT CO INC 2288 5TH AVE - PO BOX 997 TROY, NY 12180-2201 US	RESCUE RETRIEVAL UNITS	E	B	5	N	1	2		13,491	12,114	12,114	1,377	2/24/2014	C		7/28/2014
4500242589	STUART C IRBY CO 4583 BUCKLEY RD LIVERPOOL, NY 13088-2508 US	DEGREASER	E	B	5	N	N	4		6,028	6,028	6,028	0	3/3/2014	C		3/12/2014
4500242810	COYNE TEXTILE SERVICES INC 1435 ERIE BLVD SCHENECTADY, NY 12305-1004 US	FLOOR MATS, SHOP TOWELS & MOPS	E	B		N	N	1		20,000	12,875	12,875	7,125	3/10/2014	O	3/9/2015	
4500242971	GOTTOGO ELECTRIC INC DBA FOR GOTTOGO ENTERPRISES 7865 E MAIN RD LE ROY, NY 14482-9747 US	HITACHI HVB INTERRUPTER ASSEMBLIES	E	M	8	N	3	1		90,000	90,000	90,000	0	3/11/2014	C		5/8/2014
4500243660	SUNY COBLESKILL FOUNDATION ROOM 201 KNAPP HALL - SUNY COBLESKI COBLESKILL, NY 12043 US	UPPER AND LOWER RESERVOIR FISH STOCKING	E	2	5	N	N	1		14,200	14,000	14,000	200	3/28/2014	C		6/2/2014
4500244016	A H HARRIS & SONS INC 17 COMMERCIAL AVE ALBANY, NY 12205-5703 US	ROTARY HAMMER DRILL AND ACCESSORIES	E	B	5	N	N	2	*	7,666	7,666	7,666	0	4/8/2014	C		4/21/2014
4500244025	MIRABITO FUEL GROUP 10 CARBON ST ONEONTA, NY 13820 US	B5 DIESEL	E	B	7	N	N	1		6,219	6,219	6,219	0	3/28/2014	C		4/8/2014
4500244369	REPCO INDUSTRIES INC 970 TOWNLINE RD CAYUGA, NY 13034-9749 US	FLASHBOARDS AND PINS	E	M	8	N	1	1		59,528	59,528	59,528	0	4/16/2014	C		7/24/2014
4500244445	TECHNOLOGY INTERNATIONAL INC STE 2411 1349 S INTERNATIONAL PKWY LAKE MARY, FL 32746-1400 US	15 AND 25 TON AC UNITS	E	B		F	N	2		29,692	29,692	29,692	0	4/21/2014	C		7/7/2014

POWER AUTHORITY OF THE STATE OF NEW YORK
2014 ANNUAL REPORT OF PROCUREMENT CONTRACTS
REQUIRED BY N.Y. PUBLIC AUTHORITIES LAW, SECTION 2879

CONTRACT NUMBER	PROVIDER NAME	CONTRACT DESCRIPTION	TYPE	MOA	RNA	OPA	MWBE	BIDS	FRT	TOTAL CONTRACT AMOUNT	TOTAL EXPENDED TO DATE	AMOUNT EXPENDED 2014	CONTRACT BALANCE	DATE OF CONTRACT	O\C	PROJ COMPLETE DATE	DATE CONTRACT COMPLETE
4500244499	WESCO DISTRIBUTION INC PO BOX 390 SYRACUSE, NY 13201-0390 US	CABLE	E	B	5	N	N	3		5,628	5,628	5,628	0	4/22/2014	C		4/29/2014
4500244583	FIBER INSTRUMENT SALES 161 CLEAR RD ORISKANY, NY 13424-4301 US	SPLICER KIT	E	C	5	N	N	2	*	7,074	7,074	7,074	0	4/23/2014	C		4/24/2014
4500244603	AMERIGAS PO BOX 68 BRASHER FALLS, NY 13613 US	LIQUID PROPANE	E	B	7	N	N	1		20,619	20,619	20,619	0	4/16/2014	C		6/2/2014
4500245571	SCHOHARIE COUNTY HISTORICAL SOCIETY 145 FORT RD SCHOHARIE, NY 12157-4705 US	LANSING MANOR CURATOR SERVICES	S	2	5	N	N	1		10,750	10,750	10,750	0	5/20/2014	C		12/30/2014
4500246069	ALBANY VALVE & FITTINGS CO INC 120 S CHURCH ST SCHENECTADY, NY 12305-6545 US	SWAGELOK	E	B	5	N	1	2	*	8,254	8,254	8,254	0	6/3/2014	C		8/15/2014
4500246389	W W PATENAUDE SONS INC 3 BEST AVE MECHANICVILLE, NY 12118 US	HATCH OPENING AND HATCH COVER PAINTING	C	M	8	N	N	1		113,297	68,248	68,248	45,049	6/12/2014	O	4/30/2015	
4500246589	MIRABITO FUEL GROUP 10 CARBON ST ONEONTA, NY 13820 US	B20 DIESEL	E	B	7	N	N	1		7,389	7,389	7,389	0	6/6/2014	C		6/17/2014
4500246780	CARDISH MACHINE WORKS INC 7 ELM ST WATERVLIET, NY 12189-1826 US	FIXED CONE VALVE MODIFICATIONS	E	M	8	N	1	1		21,300	21,300	21,300	0	6/23/2014	C		10/30/2014
4500247026	KONE INC ONE KONE CT MOLINE, IL 61265 US	ELEVATOR MAINTENANCE AND REPAIR	S	B	7	N	N	1		14,000	4,096	4,096	9,904	6/27/2014	O	6/30/2015	
4500247217	MIRABITO FUEL GROUP 10 CARBON ST ONEONTA, NY 13820 US	GASOLINE	E	B	7	N	N	1		5,044	5,044	5,044	0	2/25/2014	C		7/7/2014
4500247272	B & H PHOTO VIDEO INC 420 NINTH AVE NEW YORK, NY 10001 US	LED TV	E	B	5	N	N	3		6,500	6,500	6,500	0	7/8/2014	C		8/25/2014
4500247294	DAIKIN APPLIED AMERICAS INC 13600 INDUSTRIAL PARK BLVD MINNEAPOLIS, MN 55441-3743 US	MCQUAY COMPRESSOR REPAIR	S	1	5	F	N	1		6,270	0	0	6,270	7/8/2014	O	1/30/2015	
4500247531	ALL-LIFTS INC 27-39 THATCHER ST ALBANY, NY 12207-3012 US	MAIN HATCH LIFTING EYES	E	M	8	N	1	1		19,175	18,983	18,983	192	7/14/2014	C		12/4/2014

CONTRACT NUMBER	PROVIDER NAME	CONTRACT DESCRIPTION	TYPE	MOA	RNA	OPA	MWBE	BIDS	FRT	TOTAL CONTRACT AMOUNT	TOTAL EXPENDED TO DATE	AMOUNT EXPENDED 2014	CONTRACT BALANCE	DATE OF CONTRACT	O\C	PROJ COMPLETE DATE	DATE CONTRACT COMPLETE
4500247567	MSC INDUSTRIAL SUPPLY CO INC DEPT CH 0075 PALATINE, IL 60055-0075 US	DEGREASER	E	B	7	N	N	1		5,378	5,378	5,378	0	7/15/2014	C		7/18/2014
4500247655	TEQUIPMENT.NET DBA FOR INTERWORLD HIGHWAY LLC 205 WESTWOOD AVE LONG BRANCH, NJ 07740-6564 US	MEGGER MICRO-OHMETER	E	B	5	F	N	3	*	5,886	5,886	5,886	0	7/17/2014	C		7/31/2014
4500247691	CARDISH MACHINE WORKS INC 7 ELM ST WATERVLIET, NY 12189-1826 US	TAINTOR GATE EMERGENCY DRIVE SPLINE EXTENSION ASSEMBLIES	E	M	5	N	1	1		8,100	8,100	8,100	0	7/18/2014	C		10/14/2014
4500247828	CARDISH MACHINE WORKS INC 7 ELM ST WATERVLIET, NY 12189-1826 US	TURBINE NEARING STUDBOLTS AND BUSHINGS	E	M	5	N	1	1		6,375	6,375	6,375	0	7/23/2014	C		7/23/2014
4500247906	GILMAN CORP PO BOX 68 GILMAN, CT 06336-0068 US	BUOYS	E	B	5	F	N	3	*	7,514	7,514	7,514	0	7/24/2014	C		9/23/2014
4500248456	MATIA RESTORATION AND DESIGN ARTUR L MATIA PO BOX 34 REXFORD, NY 12148-0034 US	LATHE AND PLASTER REPAIRS	C	2	8	N	1	1		27,000	27,000	27,000	0	8/7/2014	C		9/30/2014
4500248812	MIRABITO FUEL GROUP 10 CARBON ST ONEONTA, NY 13820 US	B20 AND GASOLINE	E	B	7	N	N	1		9,409	9,409	9,409	0	8/11/2014	C		8/18/2014
4500249044	ALBANY VALVE & FITTINGS CO INC 120 S CHURCH ST SCHENECTADY, NY 12305-6545 US	SWAGELOK FITTINGS	E	B	5	N	1	2	*	6,152	6,152	6,152	0	8/22/2014	C		9/2/2014
4500249091	HERMAN MILLER INC C/O ACCENT COMM FURNITURE INC 855 E MAIN AVE ZEELAND, MI 49464-1372 US	OFFICE FURNITURE	E	B	7	F	N	1		10,252	10,220	10,220	32	8/25/2014	C		12/4/2014

POWER AUTHORITY OF THE STATE OF NEW YORK
2014 ANNUAL REPORT OF PROCUREMENT CONTRACTS
REQUIRED BY N.Y. PUBLIC AUTHORITIES LAW, SECTION 2879

CONTRACT NUMBER	PROVIDER NAME	CONTRACT DESCRIPTION	TYPE	MOA	RNA	OPA	MWBE	BIDS	FRT	TOTAL CONTRACT AMOUNT	TOTAL EXPENDED TO DATE	AMOUNT EXPENDED 2014	CONTRACT BALANCE	DATE OF CONTRACT	O\C	PROJ COMPLETE DATE	DATE CONTRACT COMPLETE
4500249092	OFS BRANDS INC C/O ACCENT COMM FURNITURE INC 1204 E 6TH ST HUNTINGBURG, IN 47542-9375 US	OFFICE FURNITURE	E	B	7	F	N	1		22,225	21,509	21,509	716	8/25/2014	C		12/5/2014
4500249194	GORMAN BROS INC 200 CHURCH ST ALBANY, NY 12202-1965 US	ACCESS ROAD CRACK SEALING	C	B	7	N	N	1		51,961	51,961	51,961	0	8/27/2014	C		10/10/2014
4500249221	JAMES H MALOY INC 421 ALBANY SHAKER RD - PO BOX 11016 LOUDONVILLE, NY 12211-1815 US	WETLAND MITIGATION	C	M	8	N	1	2		101,382	81,358	81,358	20,024	8/28/2014	C		10/17/2014
4500249230	PACS SWITCHGEAR LLC 8405 BLACKJACK RD MOUNT VERNON, OH 43050-2781 US	EXCITER BREAKER	E	1	5	F	N	1		14,600	0	0	14,600	8/28/2014	O	3/31/2015	
4500249406	RUGGLES-KLINGEMANN MFG CO INC 78 WATER ST BEVERLY, MA 01915-5027 US	DIAPHRAGM VALVE REFURBISHMENT	E	1	5	F	N	1		12,657	10,536	10,536	2,121	9/3/2014	C		12/1/2014
4500249642	CURBELL INC 7 COBHAM DR ORCHARD PARK, NY 14127 US	PACKING BOX RESINS	E	2	5	N	N	1	*	5,309	5,309	5,309	0	9/9/2014	C		10/10/2014
4500249663	REPCO INDUSTRIES INC 970 TOWNLINE RD CAYUGA, NY 13034-9749 US	FLASHBOARDS AND PINS FOR CRESCENT AND VISCHER FERRY PLANTS	E	M	8	N	1	1		124,962	0	0	124,962	9/10/2014	O	1/30/2015	
4500249667	HELWIG CARBON PRODUCTS INC 8900 W TOWER AVE - BOX 240160 MILWAUKEE, WI 53224-9008 US	CARBON GRAPHITE PACKING RINGS	E	1	8	F	N	1		21,769	9,880	9,880	11,889	9/10/2014	O	6/30/2015	
4500249961	CARDISH MACHINE WORKS INC 7 ELM ST WATERVLIET, NY 12189-1826 US	SHEAVE ASSEMBLY REHABILITATION	E	M	5	N	1	1		5,400	5,400	5,400	0	9/16/2014	C		9/17/2014
4500250071	GENERAL ELECTRIC CO FORMERLY GENERAL ELECTRIC CANADA 650 MARKLAND ST MARKHAM, ON L6C 0M1 CA	RTU BOARD AND PROCESSOR	E	B	5	F	N	3	*	11,834	11,834	11,834	0	9/19/2014	C		11/7/2014

CONTRACT NUMBER	PROVIDER NAME	CONTRACT DESCRIPTION	TYPE	MOA	RNA	OPA	MWBE	BIDS	FRT	TOTAL CONTRACT AMOUNT	TOTAL EXPENDED TO DATE	AMOUNT EXPENDED 2014	CONTRACT BALANCE	DATE OF CONTRACT	O\C	PROJ COMPLETE DATE	DATE CONTRACT COMPLETE
4500250531	TRI-STATE NONDESTRUCTIVE TESTING INC 5379 ARTHUR KILL RD STATEN ISLAND, NY 10307-1152 US	EDDY CURRENT TESTING	S	M	5	N	1	1		5,893	5,893	5,893	0	10/1/2014	C		10/1/2014
4500250730	KEYSTONE PRECISION INSTRUMENTS DBA FOR KMEL CORP 1670 E RACE ST ALLENTOWN, PA 18109-9580 US	GPS SYSTEM UPGRADE	E	B		F	N	3		170,120	156,470	156,470	13,650	10/6/2014	O	3/31/2015	
4500250799	SPECTRA ENGINEERING ARCHITECTURE & SURVEYING PC 19 BRITISH AMERICAN BLVD W - STE 2 LATHAM, NY 12110-1483 US	LOWER RESERVOIR SPILLWAY BRIDGE INSPECTION	P	C	5	N	N	3		11,850	0	0	11,850	10/7/2014	O	3/31/2015	
4500251071	MIDDLEBURGH SHEET METAL LLC 1018 CLAUVERWIE RD MIDDLEBURGH, NY 12122-3419 US	LANSING MANOR HVAC REPLACEMENT	E	M	8	N	1	1		18,000	18,000	18,000	0	10/15/2014	C		11/20/2014
4500251169	CARDISH MACHINE WORKS INC 7 ELM ST WATERVLIET, NY 12189-1826 US	TROLLEY SYSTEM FOR FIXED CONE VALVES	E	M	5	N	1	1		9,800	9,800	9,800	0	10/17/2014	C		10/30/2014
4500251174	CARGILL INC 24950 COUNTRY CLUB BLVD - STE 450 NORTH OLMSTED, OH 44070-5333 US	ROAD SALT	E	B	7	N	N	1		5,233	5,204	5,204	29	10/31/2014	O	6/30/2015	
4500251684	DOBLE ENGINEERING CORP C/O ELECTRICOM INC 4327 KENCREST DR SYRACUSE, NY 13215 US	MOISTURE-IN-OIL SENSOR	E	B		N	N	1	*	17,456	17,456	17,456	0	10/30/2014	C		12/2/2014
4500251704	TROY BOILER WORKS INC 2800 7TH AVE TROY, NY 12180-1587 US	TAINTER GATE SEAL HEATER SLEEVES	E	C	5	N	1	1		12,945	0	0	12,945	10/30/2014	O	1/30/2015	
4500252148	SAFWAY SERVICES LLC DBA FOR OIP HOLDINGS LLC 36 BROADWAY MENANDS, NY 12204-2702 US	SCAFFOLD RENTAL	E	B	5	F	N	3		11,704	2,793	2,793	8,911	11/12/2014	O	1/31/2015	

CONTRACT NUMBER	PROVIDER NAME	CONTRACT DESCRIPTION	TYPE	MOA	RNA	OPA	MWBE	BIDS	FRT	TOTAL CONTRACT AMOUNT	TOTAL EXPENDED TO DATE	AMOUNT EXPENDED 2014	CONTRACT BALANCE	DATE OF CONTRACT	O\C	PROJ COMPLETE DATE	DATE CONTRACT COMPLETE
4500252211	HERMAN MILLER INC C/O ACCENT COMM FURNITURE INC 855 E MAIN AVE ZEELAND, MI 49464-1372 US	OFFICE FURNITURE	E	B	5	F	N	1		10,439	0	0	10,439	11/13/2014	C		12/18/2014
4500252399	BLOOMVILLE DISPOSAL SERVICE DBA FOR G HAYNES HOLDINGS INC 51971 STATE HWY 10 BLOOMVILLE, NY 13739 US	TRASH REMOVAL	S	M	8	N	1	1		50,000	4,878	4,878	45,122	11/1/2014	O	10/31/2015	
4500252443	KONECRANES INC 1020 LEHIGH STATION RD HENRIETTA, NY 14467-9369 US	GANTRY CRANE FULL LOAD TEST	C	2	8	F	N	1		77,108	0	0	77,108	11/20/2014	O	1/30/2015	
4500252531	SUPERIOR LUBRICANTS CO INC 32 WARD RD N TONAWANDA, NY 14120-2494 US	MOBIL DTE OIL	E	B	5	N	N	2	*	10,167	10,167	10,167	0	11/21/2014	C		12/5/2014
4500252770	SAFWAY SERVICES LLC DBA FOR OIP HOLDINGS LLC 36 BROADWAY MENANDS, NY 12204-2702 US	SCAFFOLDING	E	B	5	N	N	3		14,308	0	0	14,308	12/1/2014	O	7/31/2015	
4500252817	CARDISH MACHINE WORKS INC 7 ELM ST WATERVLIET, NY 12189-1826 US	VISCOSITY PUMP ALUMINUM STRIPS	E	B	5	N	1	2		13,200	0	0	13,200	12/2/2014	O	1/30/2015	
4500252818	MIRABITO FUEL GROUP 10 CARBON ST ONEONTA, NY 13820 US	DIESEL	E	B	7	N	N	1		5,209	5,209	5,209	0	12/2/2014	C		12/2/2014
4500253109	DAY AUTOMATION SYSTEMS INC 7931 RAE BLVD VICTOR, NY 14564-8931 US	SECURITY CAMERAS	E	B	7	N	1	1		10,371	0	0	10,371	12/9/2014	O	1/30/2015	
4500253160	3 GALS INDUSTRIAL LLC PO BOX 177 OYSTER BAY, NY 11771-0177 US	BAND SAW	E	B	5	N	3	3		10,915	0	0	10,915	12/10/2014	C		12/26/2014
4500253168	CHROMALOX 1111 PAULSON AVE - PO BOX 2000 CLIFTON, NJ 7015 US	TAINTER GATE SEAL HEATER	E	2	5	F	N	1		6,673	0	0	6,673	12/10/2014	O	1/30/2015	

POWER AUTHORITY OF THE STATE OF NEW YORK
2014 ANNUAL REPORT OF PROCUREMENT CONTRACTS
REQUIRED BY N.Y. PUBLIC AUTHORITIES LAW, SECTION 2879

CONTRACT NUMBER	PROVIDER NAME	CONTRACT DESCRIPTION	TYPE	MOA	RNA	OPA	MWBE	BIDS	FRT	TOTAL CONTRACT AMOUNT	TOTAL EXPENDED TO DATE	AMOUNT EXPENDED 2014	CONTRACT BALANCE	DATE OF CONTRACT	O\C	PROJ COMPLETE DATE	DATE CONTRACT COMPLETE
4500253273	DAIKIN APPLIED AMERICAS INC 13600 INDUSTRIAL PARK BLVD MINNEAPOLIS, MN 55441-3743 US	REPLACEMENT COMPRESSOR	E	1	8	F	N	1		61,200	0	0	61,200	12/12/2014	O	1/30/2015	
4500253282	E A MORSE & CO INC 1210 ROUTE 9 CASTLETON, NY 12033-9686 US	FLOOR SWEEPER	E	B	5	N	1	2		7,319	0	0	7,319	12/12/2014	O	1/15/2015	
4500253767	AMERIGAS 313 MACARTHUR AVE STE COBLESKILL, NY 12043-1600 US	PROPANE	E	B	7	N	N	1		10,290	10,290	10,290	0	12/8/2014	C		12/27/2014
4600002385	MORRIS TENT RENTALS INC PO BOX 442 MORRIS, NY 13808-2335 US	TENT, TABLE & CHAIR RENTALS	E	B		N	1	2		60,000	51,583	13,347	8,417	1/1/2011	O	3/31/2015	
4600002480	EMERGENCY ONE ANDERSON MEDICAL PC 40 HURLEY AVE KINGSTON, NY 12401-3738 US	ON SITE MEDICAL SERVICES	S	B		N	4	2		75,000	48,500	16,000	26,500	1/1/2012	O	1/9/2015	
		BG TOTALS								3,961,388	2,957,937	2,758,135	1,003,451				

POWER AUTHORITY OF THE STATE OF NEW YORK
2014 ANNUAL REPORT OF PROCUREMENT CONTRACTS
FACILITY: BLENHEIM-GILBOA REQUIRED BY N.Y. PUBLIC AUTHORITIES LAW, SECTION 2879

TOTAL NUMBER OF CONTRACTS	99
TOTAL CONTRACT VALUE	$3,961,388
TOTAL EXPENDED TO DATE	$2,957,937
TOTAL EXPENDED IN REPORT YEAR	$2,758,135

STATUS SUMMARY

TOTAL NUMBER OPEN CONTRACTS	26
TOTAL NUMBER CLOSED CONTRACTS	73

METHOD OF AWARD SUMMARY

TOTAL NUMBER COMP BID	60
TOTAL NUMBER SOLE SOURCE	6
TOTAL NUMBER SINGLE SOURCE	8
TOTAL NUMBER COMP SEARCH	4
TOTAL NUMBER MWBE/SBE	21

COMMITMENT TYPE SUMMARY

TOTAL NUMBER ARCHITECTURAL & ENGINEERING SERVICES	0
TOTAL NUMBER CONSTRUCTION	6
TOTAL NUMBER EQUIP/GOODS/COMMODITY	79
TOTAL NUMBER LEGAL SERVICES	0
TOTAL NUMBER PERSONAL SERVICES	3
TOTAL NUMBER OTHER NON PERSONAL SERVICES	11

POWER AUTHORITY OF THE STATE OF NEW YORK
2014 ANNUAL REPORT OF PROCUREMENT CONTRACTS
REQUIRED BY N.Y. PUBLIC AUTHORITIES LAW, SECTION 2879

CONTRACT NUMBER	PROVIDER NAME	CONTRACT DESCRIPTION	TYPE	MOA	RNA	OPA	MWBE	BIDS	FRT	TOTAL CONTRACT AMOUNT	TOTAL EXPENDED TO DATE	AMOUNT EXPENDED 2014	CONTRACT BALANCE	DATE OF CONTRACT	O\C	PROJ COMPLETE DATE	DATE CONTRACT COMPLETE
4500183481	MAILFINANCE INC D/B/A HASLER FINANCIAL SERVICES 478 WHEELERS FARMS RD MILFORD, CT 06461-9105 US	HASLER MAILING SYSTEM	E	B	7	F	N	1		5,483	5,309	1,131	174	1/1/2010	O	3/31/2016	
4500226380	IBM CORP 80 STATE ST - STE 5 ALBANY, NY 12207-2543 US	IBM HARD DRIVE MAINTENANCE AND RETENTION	S	2	5	N	N	1		7,590	7,590	0	0	1/20/2013	C		1/19/2014
4500227416	SIEMENS INDUSTRY INC 10900 WAYZATA BLVD - STE 400 MINNETONKA, MN 55305-5602 US	EMS WALL BOARD WARRANTY COVERAGE	E	1	8	F	N	1		27,475	27,475	0	0	1/25/2013	C		1/31/2014
4500227923	ASSETWORKS INC FORMERLY MAXIMUS INC 998 OLD EAGLE SCHOOL RD - STE 1215 WAYNE, PA 19087-1862 US	ASSETWORKS SUPPORT	S	B	7	F	N	1		14,882	7,048	1,966	7,834	2/6/2013	C		2/5/2014
4500228152	HEBER ASSOCIATES INC 420 QUAKER RD - BOX 4744 QUEENSBURY, NY 12804-1535 US	TEMPORARY EMPLOYEE - TECHNICAL TRAINING DEPARTMENT	S	M	8	N	3	1		115,000	70,698	14,336	44,302	2/19/2013	C		3/7/2014
4500228929	COYNE TEXTILE SERVICES INC 1435 ERIE BLVD SCHENECTADY, NY 12305-1004 US	MOPS, MATS, COVERALLS	E	B	6	N	N	2		7,793	7,792	3,903	1	3/4/2013	C		3/18/2014
4500231656	SUNBELT RENTALS INC 800 HARTFORD TPKE SHREWSBURY, MA 01545-4107 US	RENTAL - BACKUP GENERATOR	E	B		F	N	6		45,600	45,555	22,953	45	5/21/2013	C		6/30/2014
4500231869	ASSETWORKS INC FORMERLY MAXIMUS INC 998 OLD EAGLE SCHOOL RD - STE 1215 WAYNE, PA 19087-1862 US	GPS TELEMATIC SERVICE	S	B	7	F	N	1		157,431	130,545	68,352	26,886	5/17/2013	C		5/16/2014
4500233010	VIEWPOINT SYSTEMS INC 800 WEST METRO PKWY ROCHESTER, NY 14623 US	ECC ATS UPGRADE	E	2	8	N	N	1		38,289	34,059	18,750	4,230	6/14/2013	C		6/13/2014
4500235246	AUTOMOTIVE RENTALS INC 40001 LEADENHALL RD MOUNT LAUREL, NJ 08054-4611 US	EQUIPMENT AND VEHICLE MAINTENANCE	E	B	7	F	N	1		200,000	152,689	138,377	47,311	10/1/2013	C		9/4/2014

POWER AUTHORITY OF THE STATE OF NEW YORK
2014 ANNUAL REPORT OF PROCUREMENT CONTRACTS
REQUIRED BY N.Y. PUBLIC AUTHORITIES LAW, SECTION 2879

CONTRACT NUMBER	PROVIDER NAME	CONTRACT DESCRIPTION	TYPE	MOA	RNA	OPA	MWBE	BIDS	FRT	TOTAL CONTRACT AMOUNT	TOTAL EXPENDED TO DATE	AMOUNT EXPENDED 2014	CONTRACT BALANCE	DATE OF CONTRACT	O\C	PROJ COMPLETE DATE	DATE CONTRACT COMPLETE
4500235540	JOHNSON CONTROLS INC 130 JOHN MUIR DR - STE 100 AMHERST, NY 14228-1139 US	FIRE / SECURITY SYSTEM SERVICE AGREEMENT	S	B	7	N	N	1		18,922	18,922	0	0	8/22/2013	C		9/30/2014
4500235557	CASSONE LEASING INC 1950 LAKELAND AVE RONKONKOMA, NY 11779-7400 US	RENTAL - CONSTRUCTION TRAILER	E	M	8	N	3	1		23,686	13,377	3,780	10,309	9/1/2013	O	9/1/2017	
4500236616	EMPIRE CRANE CO LLC 7021 PERFORMANCE DR NORTH SYRACUSE, NY 13212 US	CRANE PARTS	E	B	6	N	N	1		11,590	11,590	11,590	0	9/19/2013	C		1/14/2014
4500237201	IPC INFORMATION SYSTEMS INC 25 KINGSTON ST - FL 4 BOSTON, MA 2111 US	MAINTENANCE AGREEMENT - IPC COMMUNICATIONS SYSTEM	E	1	5	F	N	1		10,124	10,124	0	0	11/1/2013	C		10/31/2014
4500238899	GE ENERGY CONTROL SOLUTIONS INC 1800 NELSON RD LONGMONT, CO 80501-6324 US	TRAINING - GE MARK VI	P	1	8	F	N	1		69,600	69,600	69,600	0	11/19/2013	C		3/28/2014
4500238948	CHALMERS & KUBECK NORTH INC 24-34 ELISE ST WESTFIELD, MA 1085 US	ACTUATOR FOR JARVIS	E	1	8	F	N	1		49,962	49,962	49,962	0	11/20/2013	C		1/6/2014
4500239606	VAN BORTEL FORD INC 71 MARSH RD EAST ROCHESTER, NY 14445-1915 US	FORD FUSION HYBRID	E	B	7	N	3	1		25,614	25,614	25,614	0	12/10/2013	C		4/3/2014
4500239650	FILTREC CORP 5440 LOCKWOOD RD AUBURN, NY 13021-8110 US	VEHICLE LIFT INSTALLATION	E	B		N	N	1		72,487	71,807	71,807	680	12/11/2013	C		4/28/2014
4500239656	WILKINS MECHANICAL INC 6923 HERMAN RD SYRACUSE, NY 13209-9718 US	EQUIPMENT-ECC DATA CENTER AIR CONDITIONING SYSTEM	E	M	8	N	3	1		112,209	90,609	90,609	21,600	12/11/2013	O	2/26/2015	
4500239659	HINKEL EQUIPMENT RENTAL ASSOC INC 2410 HIGH RD HUNTINGDON VALLEY, PA 19006 US	REPAIRS AND PARTS	E	2	8	N	N	1		15,134	13,184	13,184	1,950	3/19/2014	C		5/22/2014
4500239731	SPIRIT MILLER N E LLC 15 PINE ST DEPOSIT, NY 13754-1326 US	TRANSPORTATION	E	B	5	N	N	2		7,970	7,970	7,970	0	12/12/2013	C		4/23/2014

CONTRACT NUMBER	PROVIDER NAME	CONTRACT DESCRIPTION	TYPE	MOA	RNA	OPA	MWBE	BIDS	FRT	TOTAL CONTRACT AMOUNT	TOTAL EXPENDED TO DATE	AMOUNT EXPENDED 2014	CONTRACT BALANCE	DATE OF CONTRACT	O\C	PROJ COMPLETE DATE	DATE CONTRACT COMPLETE
4500239911	WASTE MANAGEMENT OF NY-UTICA 2003 BLEECKER ST UTICA, NY 13501-1711 US	ANNUAL RUBBISH SERVICE	S	B	7	N	N	1		12,000	8,381	8,381	3,619	12/17/2013	C		12/31/2014
4500240102	WEBSTER FORD INC HENDERSON FORD MV-1 OF ROCHESTER 810 RIDGE RD WEBSTER, NY 14580-2411 US	FORD C-MAX ENERGI VEHICLE	E	1	8	N	4	1		31,095	31,095	31,095	0	12/23/2013	C		3/21/2014
4500240299	NESCO SALES & RENTALS 3112 EAST STATE RD 124 BLUFFTON, IN 46714 US	TRACK BUCKET TRUCK RENTAL	E	B		F	N	3		98,260	86,538	86,538	11,722	1/2/2014	C		6/1/2014
4500240306	SCHWEITZER ENGINEERING LAB INC C/O ROBINSON SALES INC 1240 ASHBRIDGE RD WEST CHESTER, PA 19380 US	SCHWEITZER NUMERICAL RELAYS	E	B		F	N	3		17,370	17,370	17,370	0	1/3/2014	C		2/3/2014
4500240442	SEIFERT GRAPHICS INC 6133 JUDD RD ORISKANY, NY 13424-4220 US	NYPA LOGOS AND DECALS	E	B		N	3	1		9,451	7,976	7,976	1,475	1/7/2014	C		12/30/2014
4500240448	PRINOTH OF NORTH AMERICA INC DBA PRINOTH LLC 2746 SEEBER ST - BUILDING B GRAND JUNCTION, CO 81506-7303 US	CAMOPLAST TROOPER TIRES AND PARTS	E	B	5	F	N	2	*	7,629	7,629	7,629	0	1/7/2014	C		1/14/2014
4500240465	NOCO ENERGY CORP 625 SAWKILL RD KINGSTON, NY 12401-7157 US	REGULAR UNLEADED GASOLINE	E	B	7	N	N	1		8,031	8,031	8,031	0	1/7/2014	C		1/7/2014
4500240683	CITY ELECTRIC CO INC 23763 NYS RTE 12 WATERTOWN, NY 13601 US	FLEXITEST SWITCHES	E	B	5	N	3	1	*	10,765	10,765	10,765	0	1/13/2014	C		1/29/2014
4500241101	PASCOR ATLANTIC CORP 254 INDUSTRY DR BLAND, VA 24315 US	TIE AND HINGE ASSEMBLY	E	B	6	F	N	1	*	9,572	9,572	9,572	0	1/23/2014	C		4/1/2014
4500241165	E D FARRELL CO INC 105 EMPIRE DR W SENECA, NY 14224 US	FORKLIFT BATTERY	E	B	5	N	N	3		5,060	5,060	5,060	0	1/24/2014	C		2/18/2014
4500241586	IBM CORP 80 STATE ST - STE 5 ALBANY, NY 12207-2543 US	IBM MAINTENANCE SERVER AGREEMENT WITH HARD DRIVE RETENTION	S	B	7	N	N	1		104,354	99,137	99,137	5,217	1/1/2014	C		12/31/2014

POWER AUTHORITY OF THE STATE OF NEW YORK
2014 ANNUAL REPORT OF PROCUREMENT CONTRACTS
REQUIRED BY N.Y. PUBLIC AUTHORITIES LAW, SECTION 2879

CONTRACT NUMBER	PROVIDER NAME	CONTRACT DESCRIPTION	TYPE	MOA	RNA	OPA	MWBE	BIDS	FRT	TOTAL CONTRACT AMOUNT	TOTAL EXPENDED TO DATE	AMOUNT EXPENDED 2014	CONTRACT BALANCE	DATE OF CONTRACT	O\C	PROJ COMPLETE DATE	DATE CONTRACT COMPLETE
4500241588	IBM CORP 80 STATE ST - STE 5 ALBANY, NY 12207-2543 US	IBM STORAGE MAINTENANCE WITH HARD DRIVE RETENTION	S	B	7	N	N	1		28,488	27,064	27,064	1,424	1/1/2014	C		12/31/2014
4500241679	SUPERIOR PLUS ENERGY SERVICES INC DBA GRIFFITH ENERGY 1870 WINTON RD S - STE 200 ROCHESTER, NY 14618-3960 US	DIESEL NON-BIO	E	B	6	N	N	1		10,093	10,093	10,093	0	2/6/2014	C		2/6/2014
4500241735	MOFFETT TURF EQUIPMENT INC 33 THRUWAY PARK DR WEST HENRIETTA, NY 14586-9702 US	MOWER	E	B	7	N	N	1		79,232	79,232	79,232	0	2/7/2014	C		3/17/2014
4500241847	VAN BORTEL FORD INC 71 MARSH RD EAST ROCHESTER, NY 14445-1915 US	CAB & CHASSIS	E	M	8	N	3	1		130,696	130,696	130,696	0	2/11/2014	O	1/30/2015	
4500241924	WEBSTER FORD INC HENDERSON FORD MV-1 OF ROCHESTER 810 RIDGE RD WEBSTER, NY 14580-2411 US	FORD F550 CAB & CHASSIS	E	M	8	N	4	1		195,532	195,532	195,532	0	2/13/2014	C		10/7/2014
4500242161	FIBER INSTRUMENT SALES 161 CLEAR RD ORISKANY, NY 13424-4301 US	SINGLE FIBER FUSION SPLICER	E	B	6	N	N	3	*	6,052	6,052	6,052	0	2/20/2014	C		2/21/2014
4500242197	NOCO ENERGY CORP 625 SAWKILL RD KINGSTON, NY 12401-7157 US	REGULAR UNLEADED GASOLINE	E	B	7	N	N	1		7,468	7,467	7,467	1	2/20/2014	C		2/20/2014
4500242512	SIEMENS INDUSTRY INC 10900 WAYZATA BLVD - STE 400 MINNETONKA, MN 55305-5602 US	MAINTENANCE SERVICE PLAN - ECC WALLBORAD	S	1	8	F	N	1		27,475	27,475	27,475	0	1/23/2014	O	1/22/2015	
4500242657	CRANE INSPECTION & CERTIFICATION BUREAU LLC PO BOX 621388 ORLANDO, FL 32862-1388 US	TRAINING - MOBILE CRANE AND RIGGER INSPECTOR	S	B	5	F	N	3		10,350	10,190	10,190	160	3/4/2014	C		3/31/2014

POWER AUTHORITY OF THE STATE OF NEW YORK
2014 ANNUAL REPORT OF PROCUREMENT CONTRACTS
REQUIRED BY N.Y. PUBLIC AUTHORITIES LAW, SECTION 2879

CONTRACT NUMBER	PROVIDER NAME	CONTRACT DESCRIPTION	TYPE	MOA	RNA	OPA	MWBE	BIDS	FRT	TOTAL CONTRACT AMOUNT	TOTAL EXPENDED TO DATE	AMOUNT EXPENDED 2014	CONTRACT BALANCE	DATE OF CONTRACT	O\C	PROJ COMPLETE DATE	DATE CONTRACT COMPLETE
4500242658	BENTLEY BROS INC 13936 ROUTE 31 ALBION, NY 14411-9303 US	UTILITY VEHICLE	E	B	7	N	N	1		18,759	18,759	18,759	0	3/4/2014	C		6/3/2014
4500242681	FABRIMET INC 4375 ST-JOSEPH BLVD DRUMMONDVILLE, PQ J2B 1T8 CA	TRANSMISSION TOWER STEEL	E	B		F	N	5		59,315	59,315	59,315	0	3/4/2014	C		7/9/2014
4500242688	STADIUM INTERNATIONAL TRUCKS INC 105 7TH ST LIVERPOOL, NY 13088 US	ENGINE REPAIR	S	C	6	N	N	3		13,013	13,013	13,013	0	3/4/2014	C		5/26/2014
4500242703	SKYWORKS LLC 100 THIELMAN DR BUFFALO, NY 14206-2359 US	SCISSOR LIFT RENTAL	E	B	5	F	N	3		6,951	6,951	6,951	0	3/5/2014	C		9/19/2014
4500242711	VAN BORTEL FORD INC 71 MARSH RD EAST ROCHESTER, NY 14445-1915 US	FORD CAB & CHASSIS	E	B		N	3	3		72,497	72,497	72,497	0	3/5/2014	C		10/23/2014
4500242762	KURTZ TRUCK EQUIPMENT INC 1085 MCGRAW MARATHON RD MARATHON, NY 13803-2806 US	LIGHT DUTY TRUCK MAINTENANCE BODIES	E	B		N	N	2		294,108	294,108	294,108	0	3/6/2014	O	1/30/2015	
4500242815	VAN BORTEL FORD INC 71 MARSH RD EAST ROCHESTER, NY 14445-1915 US	FORD FUSION HYBRIDS	E	B	7	N	3	1		75,878	75,878	75,878	0	3/6/2014	C		7/16/2014
4500242874	WEBSTER FORD INC HENDERSON FORD MV-1 OF ROCHESTER 810 RIDGE RD WEBSTER, NY 14580-2411 US	FORD EXPLORERS	E	B	7	N	4	1		297,778	297,778	297,778	0	3/10/2014	C		7/16/2014
4500242932	LIFTECH EQUIPMENT COMPANIES INC 6847 ELLICOTT DR EAST SYRACUSE, NY 13057-1045 US	TELEHANDLER	E	B		N	N	6		112,603	112,603	112,603	0	3/11/2014	C		7/29/2014
4500243016	BLUE LAKE CRANE & EQUIPMENT LLC 110 E 42ND ST - STE 1702 NEW YORK, NY 10017 US	MANLIFTS	E	B		N	4	10		556,495	556,315	556,315	180	3/12/2014	C		9/3/2014

POWER AUTHORITY OF THE STATE OF NEW YORK
2014 ANNUAL REPORT OF PROCUREMENT CONTRACTS
REQUIRED BY N.Y. PUBLIC AUTHORITIES LAW, SECTION 2879

CONTRACT NUMBER	PROVIDER NAME	CONTRACT DESCRIPTION	TYPE	MOA	RNA	OPA	MWBE	BIDS	FRT	TOTAL CONTRACT AMOUNT	TOTAL EXPENDED TO DATE	AMOUNT EXPENDED 2014	CONTRACT BALANCE	DATE OF CONTRACT	O\C	PROJ COMPLETE DATE	DATE CONTRACT COMPLETE
4500243092	STEPHENSON EQUIPMENT INC 6018 DROTT DR EAST SYRACUSE, NY 13057-2998 US	CRANE RENTAL	E	B	5	N	N	3		7,200	6,000	6,000	1,200	3/13/2014	C		3/31/2014
4500243204	MOHAWK INDUSTRIAL WERKS LLC PO BOX 426 - 3500 BLEACHERY PL CHADWICKS, NY 13319 US	ALL TERRAIN TRACK VEHICLE	E	B		N	N	1		144,791	144,791	144,791	0	3/18/2014	C		6/24/2014
4500243382	MAIN MOTORCAR DBA FOR HOWELL & PIERSON INC 224 W MAIN ST JOHNSTOWN, NY 12095-2306 US	VAN	E	B	7	N	N	1		21,845	21,845	21,845	0	3/21/2014	C		6/24/2014
4500243430	SUPERIOR PLUS ENERGY SERVICES INC DBA GRIFFITH ENERGY 1870 WINTON RD S - STE 200 ROCHESTER, NY 14618-3960 US	DIESEL FUEL	E	B	7	N	N	1		11,000	11,000	11,000	0	3/24/2014	C		3/25/2014
4500243541	DEERE & COMPANY AG & TURF CBD & GOVERNMENT SALES 2000 JOHN DEERE RUN CARY, NC 27513-2789 US	UTILITY VEHICLE	E	B	7	N	N	1		13,636	13,636	13,636	0	3/26/2014	C		5/27/2014
4500243559	NOCO ENERGY CORP 625 SAWKILL RD KINGSTON, NY 12401-7157 US	REGULAR UNLEADED GASOLINE	E	B	7	N	N	1		7,926	7,914	7,914	12	3/27/2014	C		3/27/2014
4500243566	WESCO DISTRIBUTION INC PO BOX 390 SYRACUSE, NY 13201-0390 US	UNISTRUT/CROUSE HINDS HARDWARE	E	B	7	N	N	1		6,176	6,176	6,176	0	3/27/2014	C		4/14/2014
4500243591	STUART C IRBY CO 4583 BUCKLEY RD LIVERPOOL, NY 13088-2508 US	AB CHANCE CABLE	E	B	5	N	N	3		6,185	6,185	6,185	0	3/27/2014	C		5/7/2014
4500243676	ABB INC 940 MAIN CAMPUS DR RALEIGH, NC 27606-5211 US	ABB CAPACITOR	E	B	6	F	N	2		9,350	9,350	9,350	0	3/31/2014	C		7/2/2014

POWER AUTHORITY OF THE STATE OF NEW YORK
2014 ANNUAL REPORT OF PROCUREMENT CONTRACTS
REQUIRED BY N.Y. PUBLIC AUTHORITIES LAW, SECTION 2879

CONTRACT NUMBER	PROVIDER NAME	CONTRACT DESCRIPTION	TYPE	MOA	RNA	OPA	MWBE	BIDS	FRT	TOTAL CONTRACT AMOUNT	TOTAL EXPENDED TO DATE	AMOUNT EXPENDED 2014	CONTRACT BALANCE	DATE OF CONTRACT	O\C	PROJ COMPLETE DATE	DATE CONTRACT COMPLETE
4500244006	SOUTHWORTH-MILTON INC 294 AINSLEY DR SYRACUSE, NY 13205 US	DOZER RENTAL	E	B	6	N	N	1		15,034	15,034	15,034	0	4/8/2014	C		5/20/2014
4500244054	WEBSTER FORD INC HENDERSON FORD MV-1 OF ROCHESTER 810 RIDGE RD WEBSTER, NY 14580-2411 US	F150 TRUCK	E	C	8	N	4	2		30,752	30,752	30,752	0	4/9/2014	C		10/7/2014
4500244220	NORTHLAND MOTORS FRANCIS CANDELLA 9280 RIVER RD MARCY, NY 13403-2069 US	UTILITY TRAILERS	E	B	8	N	1	1		41,368	41,368	41,368	0	4/14/2014	C		8/14/2014
4500244296	TURBO RESEARCH INC TRI TRANSMISSION & BEARING CORP PO BOX 454 LIONVILLE, PA 19353-0454 US	REPAIR JARVIS THRUST BEARING AND FABRICATE NEW JOURNAL BEARING	S	B		F	N	4		16,900	0	0	16,900	4/15/2014	O	2/28/2015	
4500244341	EGGAN EXCAVATING EQUIPMENT CO INC 7439 TOWNLINE RD ROME, NY 13440-1450 US	CLEAN UP FE LINE	S	M	5	F	1	1		9,000	3,976	3,976	5,024	4/16/2014	C		4/24/2014
4500244415	CARDISH MACHINE WORKS INC 7 ELM ST WATERVLIET, NY 12189-1826 US	HEAT TENSIONING BOLTS	E	B		N	1	2		67,132	0	0	67,132	4/17/2014	O	3/29/2015	
4500244560	CROSS MACHINE INC 167 GLEN AVE - PO BOX 529 BERLIN, NH 3570 US	FABRICATE STUFFING BOXES FOR JARVIS PLANT	E	B		F	N	4		34,376	34,376	34,376	0	4/23/2014	C		11/10/2014
4500244639	INDUSTRIAL PRECISION PRODUCTS INC 350 MITCHELL ST RD #1 OSWEGO, NY 13126-3620 US	STOCK - FLANGE SEAL	E	M	5	N	1	1	*	13,500	13,500	13,500	0	4/24/2014	C		8/20/2014
4500244652	UNITED RENTALS INC 7178 SCHUYLER RD EAST SYRACUSE, NY 13057-9743 US	GENERATOR RENTAL	E	B		N	N	7		33,550	19,300	19,300	14,250	4/25/2014	O	4/24/2015	
4500244805	WESCO DISTRIBUTION INC PO BOX 390 SYRACUSE, NY 13201-0390 US	SENSTAR-STELLER BOARD	E	B	7	N	N	3		12,490	12,490	12,490	0	4/30/2014	C		5/22/2014

POWER AUTHORITY OF THE STATE OF NEW YORK
2014 ANNUAL REPORT OF PROCUREMENT CONTRACTS
REQUIRED BY N.Y. PUBLIC AUTHORITIES LAW, SECTION 2879

CONTRACT NUMBER	PROVIDER NAME	CONTRACT DESCRIPTION	TYPE	MOA	RNA	OPA	MWBE	BIDS	FRT	TOTAL CONTRACT AMOUNT	TOTAL EXPENDED TO DATE	AMOUNT EXPENDED 2014	CONTRACT BALANCE	DATE OF CONTRACT	O\C	PROJ COMPLETE DATE	DATE CONTRACT COMPLETE
4500244809	NOCO ENERGY CORP 625 SAWKILL RD KINGSTON, NY 12401-7157 US	REGULAR UNLEADED GASOLINE	E	B	7	N	N	1	*	8,680	8,680	8,680	0	4/30/2014	C		5/1/2014
4500244903	SUPERBOLT INC PO BOX 683 CARNEGIE, PA 15106 US	MULTIJACK TENSIONER	E	B		F	N	1	*	5,362	5,362	5,362	0	5/1/2014	C		12/12/2014
4500244923	ASSETWORKS INC FORMERLY MAXIMUS INC 998 OLD EAGLE SCHOOL RD - STE 1215 WAYNE, PA 19087-1862 US	GPS MONITORING SERVICE	S	B	7	F	N	1		150,000	87,434	87,434	62,566	5/2/2014	O	4/30/2015	
4500244949	HEBER ASSOCIATES INC 420 QUAKER RD - BOX 4744 QUEENSBURY, NY 12804-1535 US	TEMPORARY ADMINISTRATIVE SUPPORT	S	M	8	N	3	1		78,000	11,952	11,952	66,048	5/6/2014	C		9/1/2014
4500245031	A I W INC 120 W CROWN POINT RD - STE 101 WINTER GARDEN, FL 34787-2990 US	STRUCTURAL BOLTS AND PALNUTS	E	B	7	F	4	1	*	7,814	7,814	7,814	0	5/6/2014	C		5/30/2014
4500245118	AMETEK PROGRAMMABLE POWER INC 9250 BROWN DEER RD SAN DIEGO, CA 92121-2267 US	REPAIR OF ELGAR SORENSEN GATING POWER SUPPLIES	E	B	6	F	N	1	*	14,470	14,470	14,470	0	5/7/2014	C		7/16/2014
4500245289	CITY ELECTRIC CO INC 23763 NYS RTE 12 WATERTOWN, NY 13601 US	RELAYS AND TEST SWITCHES	E	M	8	N	3	2		24,482	24,482	24,482	0	5/13/2014	C		6/5/2014
4500245326	STRUCTURAL METALS INC DBA CMC STEEL TEXAS 1 STEEL MILL DR SEGUIN, TX 78155-7510 US	STOCK - CRITICAL SPARE PARTS FOR CSC FACTS	E	B		F	N	1	*	95,512	95,512	95,512	0	5/14/2014	C		6/27/2014
4500245365	NESCO SALES & RENTALS 3112 EAST STATE RD 124 BLUFFTON, IN 46714 US	RENTAL TRACK BUCKET	E	B		N	N	2		45,250	29,988	29,988	15,262	5/14/2014	C		7/18/2014
4500245440	STUART C IRBY CO 4583 BUCKLEY RD LIVERPOOL, NY 13088-2508 US	SPANGUARD EHV AERIAL MARKERS	E	B	6	N	N	2		10,900	10,900	10,900	0	5/15/2014	C		8/1/2014

CONTRACT NUMBER	PROVIDER NAME	CONTRACT DESCRIPTION	TYPE	MOA	RNA	OPA	MWBE	BIDS	FRT	TOTAL CONTRACT AMOUNT	TOTAL EXPENDED TO DATE	AMOUNT EXPENDED 2014	CONTRACT BALANCE	DATE OF CONTRACT	O\C	PROJ COMPLETE DATE	DATE CONTRACT COMPLETE
4500245546	U S MATERIALS HANDLING CORP 2231 STATE ROUTE 5 UTICA, NY 13502-7513 US	ELECTRIC CART	E	B	6	N	1	3		8,676	8,676	8,676	0	5/20/2014	C		7/22/2014
4500245594	LIFTECH EQUIPMENT COMPANIES INC 6847 ELLICOTT DR EAST SYRACUSE, NY 13057-1045 US	JLG REPAIRS	S	B	6	N	N	3		7,283	7,283	7,283	0	5/20/2014	C		6/5/2014
4500245682	HOLDEN INDUSTRIES INC 5624 S STATE HIGHWAY 43 SOUTHWEST CITY, MO 64863 US	LOWBOY TRAILER	E	B		F	N	3		58,814	58,814	58,814	0	5/22/2014	C		12/8/2014
4500245759	R B U'REN EQUIPMENT INC 1120 CONNECTING RD NIAGARA FALLS, NY 14304-0426 US	RENTAL MANLIFT	E	C	5	N	N	5		10,495	9,756	9,756	739	5/23/2014	C		12/3/2014
4500245823	DUECO INC DBA FOR UTILITY EQUIP HOLDING CO N4W22610 BLUEMOUND RD WAUKESHA, WI 53186-1623 US	TRAILERS	E	B		F	N	1		65,824	65,824	65,824	0	5/28/2014	C		11/12/2014
4500245846	FABRIMET INC 4375 ST-JOSEPH BLVD DRUMMONDVILLE, PQ J2B 1T8 CA	TRANSMISSION TOWER STEEL	E	B		F	N	4		11,580	11,580	11,580	0	5/28/2014	C		6/20/2014
4500246007	GOTTOGO ELECTRIC INC DBA FOR GOTTOGO ENTERPRISES 7865 E MAIN RD LE ROY, NY 14482-9747 US	STOCK - HVB BREAKER PARTS	E	M	8	N	3	1	*	20,033	20,033	20,033	0	6/2/2014	C		6/9/2014
4500246012	WHITE'S FARM SUPPLY INC 4154 STATE ROUTE 31 CANASTOTA, NY 13032-4421 US	UTILITY TRACTOR	E	B		N	N	4		21,250	21,250	21,250	0	6/2/2014	C		7/23/2014
4500246123	SUPERIOR PLUS ENERGY SERVICES INC DBA GRIFFITH ENERGY 1870 WINTON RD S - STE 200 ROCHESTER, NY 14618-3960 US	B20 DIESEL FUEL	E	B	7	N	N	1		9,386	9,382	9,382	4	6/4/2014	C		6/4/2014

POWER AUTHORITY OF THE STATE OF NEW YORK
2014 ANNUAL REPORT OF PROCUREMENT CONTRACTS
REQUIRED BY N.Y. PUBLIC AUTHORITIES LAW, SECTION 2879

CONTRACT NUMBER	PROVIDER NAME	CONTRACT DESCRIPTION	TYPE	MOA	RNA	OPA	MWBE	BIDS	FRT	TOTAL CONTRACT AMOUNT	TOTAL EXPENDED TO DATE	AMOUNT EXPENDED 2014	CONTRACT BALANCE	DATE OF CONTRACT	O\C	PROJ COMPLETE DATE	DATE CONTRACT COMPLETE
4500246231	HB COMMUNICATIONS INC 60 DODGE AVE NORTH HAVEN, CT 06473-1124 US	BARCO LAMP	E	B	5	F	N	3		7,475	7,475	7,475	0	6/9/2014	C		6/18/2014
4500246285	O'CONNELL ELECTRIC CO 830 PHILLIPS RD VICTOR, NY 14564 US	REPAIR FIBER CABLE	S	B	7	N	N	1		10,000	9,829	9,829	171	6/9/2014	C		6/29/2014
4500246547	SCHWEITZER ENGINEERING LAB INC C/O ROBINSON SALES INC 1240 ASHBRIDGE RD WEST CHESTER, PA 19380 US	SCWEITZER NUMERICAL RELAY	E	B	6	F	N	3		8,435	8,435	8,435	0	6/16/2014	C		7/16/2014
4500246659	NOCO ENERGY CORP 625 SAWKILL RD KINGSTON, NY 12401-7157 US	REGULAR UNLEADED GASOLINE	E	B	7	N	N	1		8,261	8,254	8,254	7	6/18/2014	C		6/19/2014
4500246690	SKYWORKS LLC 100 THIELMAN DR BUFFALO, NY 14206-2359 US	LIFT RENTAL	E	B	5	N	N	3		8,470	8,470	8,470	0	6/19/2014	C		10/24/2014
4500247059	BUSH CRANE & AERIAL LIFT SERVICES LLC 2218 W LAKE RD SKANEATELES, NY 13152-9615 US	INSPECTIONS	S	M	8	N	1	1		25,185	22,080	22,080	3,105	6/27/2014	C		9/25/2014
4500247095	MONROE TRACTOR & IMPLEMENT CO INC 7300 EASTMAN RD N SYRACUSE, NY 13212-2507 US	BACKHOE	E	B		N	3	7		125,900	125,900	125,900	0	6/30/2014	C		11/10/2014
4500247297	VAN BORTEL FORD INC 71 MARSH RD EAST ROCHESTER, NY 14445-1915 US	FORD TRUCK	E	M	8	N	3	2		31,997	31,997	31,997	0	7/8/2014	C		12/2/2014
4500247396	DUECO INC DBA FOR UTILITY EQUIP HOLDING CO N4W22610 BLUEMOUND RD WAUKESHA, WI 53186-1623 US	TRACK VEHICLE	E	B		F	N	2		610,867	0	0	610,867	7/10/2014	O	2/16/2015	
4500247417	NORTHLAND MOTORS FRANCIS CANDELLA 9280 RIVER RD MARCY, NY 13403-2069 US	ENCLOSED TRAILERS	E	B		N	1	4		28,061	28,061	28,061	0	7/10/2014	C		12/5/2014

POWER AUTHORITY OF THE STATE OF NEW YORK
2014 ANNUAL REPORT OF PROCUREMENT CONTRACTS
REQUIRED BY N.Y. PUBLIC AUTHORITIES LAW, SECTION 2879

CONTRACT NUMBER	PROVIDER NAME	CONTRACT DESCRIPTION	TYPE	MOA	RNA	OPA	MWBE	BIDS	FRT	TOTAL CONTRACT AMOUNT	TOTAL EXPENDED TO DATE	AMOUNT EXPENDED 2014	CONTRACT BALANCE	DATE OF CONTRACT	O\C	PROJ COMPLETE DATE	DATE CONTRACT COMPLETE
4500247775	ADVANCE METALWORKING CO INC 3726 US HIGHWAY 34 KEWANEE, IL 61443-8315 US	TRAILER	E	B		F	N	1		26,280	26,280	26,280	0	7/22/2014	C		10/27/2014
4500248066	COYNE TEXTILE SERVICES INC 1435 ERIE BLVD SCHENECTADY, NY 12305-1004 US	MOPS, MATS AND COVERALLS	E	B	6	N	N	3		7,000	1,450	1,450	5,550	7/29/2014	O	7/29/2015	
4500248108	FABRIMET INC 4375 ST-JOSEPH BLVD DRUMMONDVILLE, PQ J2B 1T8 CA	STEEL FOR TRANSMISSION TOWER REINFORCEMENT	E	B	5	F	N	1		14,566	14,566	14,566	0	7/29/2014	C		8/20/2014
4500248129	AHS RESCUE & ARIZONA HIKING SHACK DBA FOR AHS RESCUE LLC 3244 E THOMAS RD PHOENIX, AZ 85018-7301 US	RESCUE EQUIPMENT	E	B	6	F	N	4	*	7,285	7,285	7,285	0	7/30/2014	C		10/6/2014
4500248157	HYDRO TECH INC 65 INDUSTRIAL COURT B SAULT STE MARIE, ON P6B 5Z9 CA	REPAIR JARVIS TURBINE SHAFT & RUNNER HUB	C	B		F	N	7		173,540	57,250	57,250	116,290	7/31/2014	O	2/25/2015	
4500248282	NOCO ENERGY CORP 625 SAWKILL RD KINGSTON, NY 12401-7157 US	REGULAR UNLEADED GASOLINE	E	B	7	N	N	1		10,440	10,428	10,428	12	8/4/2014	C		8/4/2014
4500248418	SOUTHWORTH-MILTON INC 294 AINSLEY DR SYRACUSE, NY 13205 US	LOADER RENTAL	E	B	6	N	N	1		7,502	7,277	7,277	225	8/6/2014	C		9/5/2014
4500248913	JOHNSON CONTROLS INC 130 JOHN MUIR DR - STE 100 AMHERST, NY 14228-1139 US	P2000 - SERVICE AGREEMENT	S	B	7	N	N	1		18,922	18,922	18,922	0	10/1/2014	O	9/30/2015	
4500249065	MIRABITO FUEL GROUP 44 GRAND ST SIDNEY, NY 13838-1183 US	B20 DIESEL FUEL	E	B	7	N	N	1		7,851	7,851	7,851	0	8/25/2014	C		8/25/2014
4500249126	VAN BORTEL CHEVROLET 1338 RTE 31 MACEDON, NY 14502-9764 US	CHEVROLET TAHOE	E	B	7	N	N	1		295,456	32,635	32,635	262,821	8/26/2014	O	3/15/2015	
4500249578	H L GAGE SALES INC PO BOX 5170 ALBANY, NY 12205-0170 US	TRUCK REPAIR	E	2	5	N	N	1		10,853	10,853	10,853	0	9/8/2014	C		9/8/2014

POWER AUTHORITY OF THE STATE OF NEW YORK
2014 ANNUAL REPORT OF PROCUREMENT CONTRACTS
REQUIRED BY N.Y. PUBLIC AUTHORITIES LAW, SECTION 2879

CONTRACT NUMBER	PROVIDER NAME	CONTRACT DESCRIPTION	TYPE	MOA	RNA	OPA	MWBE	BIDS	FRT	TOTAL CONTRACT AMOUNT	TOTAL EXPENDED TO DATE	AMOUNT EXPENDED 2014	CONTRACT BALANCE	DATE OF CONTRACT	O\C	PROJ COMPLETE DATE	DATE CONTRACT COMPLETE
4500250039	SOUTHSIDE TRAILER SERVICE INC PO BOX 2300 BLASDELL, NY 14219-0500 US	TRUCK REPAIR	E	C	6	N	N	3		13,480	13,480	13,480	0	9/18/2014	C		11/7/2014
4500250182	SKYWORKS LLC 100 THIELMAN DR BUFFALO, NY 14206-2359 US	TRAILER RENTAL	E	C	5	N	N	4		14,360	14,360	14,360	0	9/23/2014	C		10/29/2014
4500250272	SOLIDIFICATION PRODUCTS INTERNATIONAL INC PO BOX 35 NORTHFORD, CT 06472-0035 US	PUMP BARRIER SYSTEM	E	1	5	F	N	1	*	8,914	8,914	8,914	0	9/24/2014	C		10/10/2014
4500250290	BELLOWS CONSTRUCTION SPECIALTIES LLC 213 W ADAMS ST SYRACUSE, NY 13202-1590 US	REPAIR BRICK FASCIA	C	M	8	N	3	2		45,000	43,056	43,056	1,944	9/25/2014	C		11/18/2014
4500250348	BAY CRANE SERVICE INC 11-02 43RD AVE LONG ISLAND CITY, NY 11101-9717 US	CRANE PARTS	E	B	5	N	N	3		7,396	7,044	7,044	352	9/26/2014	C		10/20/2014
4500250352	AUTOMOTIVE RENTALS INC 40001 LEADENHALL RD MOUNT LAUREL, NJ 08054-4611 US	VEHICLE AND EQUIPMENT MAINTENANCE	E	B	7	N	N	1		90,000	0	0	90,000	9/26/2014	O	3/30/2015	
4500250465	ABB INC 940 MAIN CAMPUS DR RALEIGH, NC 27606-5211 US	VALVES AND VALVE KITS	E	B	5	F	N	1		8,416	0	0	8,416	9/30/2014	C		12/3/2014
4500250494	M3 BUSINESS SERVICE NETWORK LLC MARY MALONE MCCARTHY PO BOX 205 CLINTON, NY 13323-0205 US	TEMPORARY EMPLOYEE SERVICES	S	2	8	N	3	1		166,000	24,092	24,092	141,908	10/1/2014	O	9/30/2015	
4500250554	NOCO ENERGY CORP 625 SAWKILL RD KINGSTON, NY 12401-7157 US	REGULAR UNLEADED GASOLINE	E	B	7	F	N	1	*	10,295	10,295	10,295	0	10/1/2014	C		10/3/2014
4500250678	JOHNSTONE SUPPLY CO DBA FOR BEJIAN CENTURY SUPPLY INC 2600 6TH AVE TROY, NY 12180-1512 US	COMMERCIAL HOT WATER HEATER	E	C	1	F	N	4		27,592	27,592	27,592	0	10/3/2014	C		11/6/2014

POWER AUTHORITY OF THE STATE OF NEW YORK
2014 ANNUAL REPORT OF PROCUREMENT CONTRACTS
REQUIRED BY N.Y. PUBLIC AUTHORITIES LAW, SECTION 2879

CONTRACT NUMBER	PROVIDER NAME	CONTRACT DESCRIPTION	TYPE	MOA	RNA	OPA	MWBE	BIDS	FRT	TOTAL CONTRACT AMOUNT	TOTAL EXPENDED TO DATE	AMOUNT EXPENDED 2014	CONTRACT BALANCE	DATE OF CONTRACT	O\C	PROJ COMPLETE DATE	DATE CONTRACT COMPLETE
4500250909	ABELE TRACTOR & EQUIPMENT CO INC 72 EVERETT RD ALBANY, NY 12205 US	RENTAL WHEEL LOADER	E	B	7	N	N	4		23,200	5,200	5,200	18,000	10/9/2014	O	4/15/2015	
4500250926	NES EQUIPMENT SERVICES CORP 4400 S CLINTON AVE SOUTH PLAINFIELD, NJ 07080-1217 US	RENTAL BOOM LIFT	E	C	5	F	N	3		6,420	3,710	3,710	2,710	10/9/2014	C		11/7/2014
4500251108	ASSETWORKS INC 4275 EXECUTIVE SQ - STE 300 LA JOLLA, CA 92037-8408 US	CUSTOM INTERFACE SERVICES	P	2	5	F	N	1		8,200	308	308	7,892	10/16/2014	O	2/27/2015	
4500251220	VIEWPOINT SYSTEMS INC 800 WEST METRO PKWY ROCHESTER, NY 14623 US	ECC ANALOG TELEMETRY SYSTEMS UPGRADE	E	2	5	N	N	1		12,380	0	0	12,380	10/17/2014	O	2/28/2015	
4500251331	SUPERIOR PLUS ENERGY SERVICES INC DBA GRIFFITH ENERGY 1870 WINTON RD S - STE 200 ROCHESTER, NY 14618-3960 US	DIESEL FUEL	E	B	7	F	N	1		9,647	9,647	9,647	0	10/21/2014	C		10/21/2014
4500251613	CONTINUUM SYSTEMS DBA FOR RTB INC 2401 BURNET AVE SYRACUSE, NY 13206-3029 US	VOICE RECORDER SYSTEM	E	B		N	N	4		35,386	0	0	35,386	10/28/2014	O	12/28/2015	
4500251654	BELLOWS CONSTRUCTION SPECIALTIES LLC 213 W ADAMS ST SYRACUSE, NY 13202-1590 US	FABRICATE & REPLACE EXTERIOR DOORS	C	M	8	N	3	1		69,195	50,099	50,099	19,096	10/29/2014	O	2/28/2015	
4500251714	VAN BORTEL MOTORCAR INC 6327 ROUTE 96 VICTOR, NY 14564-1452 US	SUBARU CROSSTREK HYBIRD SUV	E	M	8	N	3	1		26,681	0	0	26,681	10/30/2014	O	1/29/2015	
4500251775	EGGAN EXCAVATING EQUIPMENT CO INC 7439 TOWNLINE RD ROME, NY 13440-1450 US	ENVIRONMENTAL SERVICES	S	M	8	N	1	1		20,000	0	0	20,000	11/1/2014	O	10/31/2015	
4500251940	ROBERT H FINKE & SONS INC PO BOX 127 SELKIRK, NY 12158-0127 US	EXCAVATOR RENTAL	E	B	7	N	N	1		12,604	4,953	4,953	7,651	1/5/2014	O	4/1/2015	

POWER AUTHORITY OF THE STATE OF NEW YORK
2014 ANNUAL REPORT OF PROCUREMENT CONTRACTS
REQUIRED BY N.Y. PUBLIC AUTHORITIES LAW, SECTION 2879

CONTRACT NUMBER	PROVIDER NAME	CONTRACT DESCRIPTION	TYPE	MOA	RNA	OPA	MWBE	BIDS	FRT	TOTAL CONTRACT AMOUNT	TOTAL EXPENDED TO DATE	AMOUNT EXPENDED 2014	CONTRACT BALANCE	DATE OF CONTRACT	O\C	PROJ COMPLETE DATE	DATE CONTRACT COMPLETE
4500252025	TRL RENTS LLC 4884 CORPORATE ST SW CANTON, OH 44706-1907 US	RENTAL UNDER BRIDGE INSPECTION UNIT	E	B		F	N	5		19,400	19,400	19,400	0	11/7/2014	C		12/1/2014
4500252030	HI-LINE UTILITY SUPPLY 1695 CAMBRIDGE ELGIN, IL 60123-1144 US	PARALLEL JAW GRIPS	E	B	5	F	N	3	*	10,943	10,943	10,943	0	11/7/2014	C		11/12/2014
4500252071	PROMETEK INC 1005 NORDIQUE AVE QUEBEC CITY, PQ G1C 0C7 CA	TRANSMISSION TOWER STEEL	E	B		F	N	4		24,672	0	0	24,672	11/7/2014	C		12/22/2014
4500252151	HVB AE POWER SYSTEMS INC 7250 MCGINNIS FERRY RD SUWANEE, GA 30024 US	CAPACITOR TUBES	E	B	5	F	N	3		12,570	0	0	12,570	11/12/2014	O	4/28/2015	
4500252338	WAUKESHA ELECTRIC SYSTEMS INC 2701 US HWY 117 S GOLDSBORO, NC 27530-0915 US	BREATHER, TRANSFORMER	E	B	5	F	N	2	*	13,104	13,104	13,104	0	11/17/2014	C		12/9/2014
4500252380	STUART C IRBY CO 4583 BUCKLEY RD LIVERPOOL, NY 13088-2508 US	HUBBELL TOWER CLAMPS AND ACCESORIES	E	B	5	F	N	3		11,016	1,953	1,953	9,063	11/18/2014	O	1/2/2015	
4500252595	ABELE TRACTOR & EQUIPMENT CO INC 72 EVERETT RD ALBANY, NY 12205 US	DOZER RENTAL	E	B		N	N	3		16,224	16,224	16,224	0	11/24/2014	C		12/19/2014
4500252765	NOCO ENERGY CORP 625 SAWKILL RD KINGSTON, NY 12401-7157 US	REGULAR UNLEADED GASOLINE	E	B	7	N	N	1		8,190	8,178	8,178	12	12/1/2014	C		12/2/2014
4500252830	WESCO DISTRIBUTION INC PO BOX 390 SYRACUSE, NY 13201-0390 US	AEMC TEST EQUIPMENT	E	B	6	N	N	3		6,704	6,704	6,704	0	12/2/2014	C		12/11/2014
4500253065	POWER LINE SYSTEMS INC 610 N WHITNEY WAY - STE 160 MADISON, WI 53705 US	PLS-CADD LICENSE RENEWEL	E	2	5	F	N	1		11,770	11,770	11,770	0	12/9/2014	O	11/17/2015	
4500253106	B-LANN EQUIPMENT CO INC 2288 5TH AVE - PO BOX 997 TROY, NY 12180-2201 US	HARZARDOUS INCIDENT RESPONSE GEAR	E	B	7	N	1	1		30,079	0	0	30,079	12/9/2014	O	1/30/2015	

POWER AUTHORITY OF THE STATE OF NEW YORK
2014 ANNUAL REPORT OF PROCUREMENT CONTRACTS
REQUIRED BY N.Y. PUBLIC AUTHORITIES LAW, SECTION 2879

CONTRACT NUMBER	PROVIDER NAME	CONTRACT DESCRIPTION	TYPE	MOA	RNA	OPA	MWBE	BIDS	FRT	TOTAL CONTRACT AMOUNT	TOTAL EXPENDED TO DATE	AMOUNT EXPENDED 2014	CONTRACT BALANCE	DATE OF CONTRACT	O\C	PROJ COMPLETE DATE	DATE CONTRACT COMPLETE
4500253286	ELECTRO-CHEMICAL DEVICES INC 1681 KETTERING IRVINE, CA 92614-5613 US	UNIVERSAL TRANSMITTERS, SENSORS & FLOW CELLS	E	B	6	F	N	2		5,110	0	0	5,110	12/15/2014	O	1/19/2015	
4500253690	MIRABITO FUEL GROUP 44 GRAND ST SIDNEY, NY 13838-1183 US	DIESEL FUEL 2D/1D BLEND	E	B	5	F	N	1	*	7,647	7,647	7,647	0	12/29/2014	C		12/30/2014
4500253709	HB COMMUNICATIONS INC 60 DODGE AVE NORTH HAVEN, CT 06473-1124 US	BARCO LAMPS	E	B	5	F	N	2		7,200	0	0	7,200	12/29/2014	O	1/12/2015	
4500253719	OMICRON ELECTRONICS CORP USA 3550 WILLOWBEND BLVD HOUSTON, TX 77054-1127 US	CURRENT TRANSFORMER METERING EQUIPMENT	E	B		F	N	3		48,740	0	0	48,740	12/29/2014	O	12/12/2015	
4600002282	AVIATION SERVICES UNLIMITED LLC PO BOX 629 ORISKANY, NY 13424 US	HELICOPTER SERVICES	S	B		N	N	2		800,000	572,718	83,561	227,282	7/1/2010	C		6/30/2014
4600002300	GENERAL PHYSICS SERVICE CORP 8401-J BENJAMIN RD TAMPA, FL 33634 US	MECHANICAL APPRENTICE TRAINER SERVICES	S	B		N	N	3		875,000	820,864	38,712	54,136	8/1/2010	C		1/31/2014
4600002413	ELECTROMARK CO PO BOX 25 WOLCOTT, NY 14590-4070 US	INFORMATION TAGS	E	B		N	N	2		150,000	130,759	42,638	19,241	7/1/2011	C		6/30/2014
4600002415	PRAXAIR DISTRIBUTION MID-ATLANTIC LLC - DBA GTS-WELCO 39 OLD RIDGEBURY RD DANBURY, CT 06810-5108 US	SF6 STOCK	E	B		F	N	6		250,000	58,849	16,879	191,151	7/1/2011	O	6/30/2015	
4600002418	HAVERFIELD AVIATION INC 1750 EMMITSBURG RD GETTYSBURG, PA 17325 US	HELICOPTER INSPECTIONS & LINE MAINTENANCE	S	B		F	N	4		1,900,000	1,023,499	247,131	876,501	7/6/2011	O	6/30/2016	
4600002469	ACCESS HEALTH SYSTEMS 776A WATERVLIET SHAKER RD LATHAM, NY 12110-2296 US	MEDICAL SERVICES	S	B		N	1	1		150,000	126,087	42,469	23,913	1/1/2012	C		12/31/2014
4600002697	WEEDS NO MORE INC PO BOX 236 WALTERSBURG, PA 15488-0236 US	BARE GROUND WEED CONTROL	S	B		F	N	2		300,000	60,312	0	239,688	6/1/2013	O	5/31/2017	

POWER AUTHORITY OF THE STATE OF NEW YORK
2014 ANNUAL REPORT OF PROCUREMENT CONTRACTS
REQUIRED BY N.Y. PUBLIC AUTHORITIES LAW, SECTION 2879

CONTRACT NUMBER	PROVIDER NAME	CONTRACT DESCRIPTION	TYPE	MOA	RNA	OPA	MWBE	BIDS	FRT	TOTAL CONTRACT AMOUNT	TOTAL EXPENDED TO DATE	AMOUNT EXPENDED 2014	CONTRACT BALANCE	DATE OF CONTRACT	O\C	PROJ COMPLETE DATE	DATE CONTRACT COMPLETE
4600002761	NORTHLINE UTILITIES LLC 15 SCHOOL LN - STE 200 AU SABLE FORKS, NY 12912 US	TRANSMISSION EMERGENCY RESPONSE SERVICES	S	B		N	1	3		2,500,000	0	0	2,500,000	2/7/2014	O	2/6/2019	
4600002762	MICHELS POWER A DIV OF MICHELS CORP 1775 E SHADY LN NEENAH, WI 54956 US	TRANSMISSION EMERGENCY RESPONSE SERVICES	S	B		F	N	3		2,500,000	0	0	2,500,000	2/7/2014	O	2/6/2019	
4600002825	AVIATION SERVICES UNLIMITED LLC PO BOX 629 ORISKANY, NY 13424 US	HELICOPTER SERVICES	S	B		N	N	2		900,000	81,165	81,165	818,835	8/1/2014	O	7/31/2017	
		CEC TOTALS								17,127,114	7,709,200	5,129,867	9,417,914				

POWER AUTHORITY OF THE STATE OF NEW YORK
2014 ANNUAL REPORT OF PROCUREMENT CONTRACTS
FACILITY: CLARK ENERGY CENTER REQUIRED BY N.Y. PUBLIC AUTHORITIES LAW, SECTION 2879

TOTAL NUMBER OF CONTRACTS	155
TOTAL CONTRACT VALUE	$17,127,114
TOTAL EXPENDED TO DATE	$7,709,200
TOTAL EXPENDED IN REPORT YEAR	$5,129,867

STATUS SUMMARY

TOTAL NUMBER OPEN CONTRACTS	38
TOTAL NUMBER CLOSED CONTRACTS	117

METHOD OF AWARD SUMMARY

TOTAL NUMBER COMP BID	117
TOTAL NUMBER SOLE SOURCE	7
TOTAL NUMBER SINGLE SOURCE	8
TOTAL NUMBER COMP SEARCH	7
TOTAL NUMBER MWBE/SBE	16

COMMITMENT TYPE SUMMARY

TOTAL NUMBER ARCHITECTURAL & ENGINEERING SERVICES	0
TOTAL NUMBER CONSTRUCTION	3
TOTAL NUMBER EQUIP/GOODS/COMMODITY	121
TOTAL NUMBER LEGAL SERVICES	0
TOTAL NUMBER PERSONAL SERVICES	2
TOTAL NUMBER OTHER NON PERSONAL SERVICES	29

POWER AUTHORITY OF THE STATE OF NEW YORK
2014 ANNUAL REPORT OF PROCUREMENT CONTRACTS
REQUIRED BY N.Y. PUBLIC AUTHORITIES LAW, SECTION 2879

CONTRACT NUMBER	PROVIDER NAME	CONTRACT DESCRIPTION	TYPE	MOA	RNA	OPA	MWBE	BIDS	FRT	TOTAL CONTRACT AMOUNT	TOTAL EXPENDED TO DATE	AMOUNT EXPENDED 2014	CONTRACT BALANCE	DATE OF CONTRACT	O\C	PROJ COMPLETE DATE	DATE CONTRACT COMPLETE
4500203458	PITNEY BOWES INC 1 ELMCROFT RD STAMFORD, CT 06926-0700 US	METER RENTAL/MAINTENANCE AGREEMENT - NEW POSTAGE SCALE	E	B	7	N	N	1		5,355	4,889	762	466	5/26/2011	O	6/30/2015	
4500203544	CRYSTAL SPRINGS DBA FOR DS WATERS OF AMERICA INC STE 500 5660 NEW NORTHSIDE DR ATLANTA, GA 30328-5826 US	BOTTLED WATER	E	B		N	N	3		31,200	27,964	5,910	3,236	5/31/2011	O	6/30/2015	
4500226869	ACE ELEVATOR INSPECTION CORP PO BOX 1046 N TONAWANDA, NY 14120-2915 US	ELEVATOR INSPECTIONS	S	2	5	N	N	1		5,700	4,380	0	1,320	9/24/2013	C		2/28/2014
4500227313	MOLLENBERG BETZ INC 300 SCOTT ST BUFFALO, NY 14204-2293 US	NIA WAREHOUSE GAS PIPE MODIFICATIONS	S	2	8	N	N	1		24,000	22,000	4,000	2,000	1/23/2013	C		1/23/2014
4500227673	COYNE TEXTILE SERVICES INC 111 JAMES E CASEY DR BUFFALO, NY 14206-2366 US	REUSABLE INDUSTRIAL WIPERS & OIL ABSORBENT RUG RENTAL	S	B		N	N	1		102,640	102,638	10,798	2	1/31/2013	C		1/31/2014
4500227698	COYNE TEXTILE SERVICES INC 111 JAMES E CASEY DR BUFFALO, NY 14206-2366 US	FLOOR MAT RENTAL SERVICE AGREEMENT	S	B	5	N	N	1		10,290	10,289	2,342	1	2/1/2013	C		2/13/2014
4500228061	HY-SAFE TECHNOLOGY DBA FOR FPA INC 960 COMMERCE DR UNION GROVE, WI 53182-1070 US	LIFELINE FALL PROTECTION SYSTEM	E	B		F	N	4		41,081	41,082	6,336	-1	2/8/2013	C		2/28/2014
4500228233	THEATER CONNECTION WNY INC 5440 BROADWAY ST STE B LANCASTER, NY 14086-2149 US	DIRECT TV INSTALLATION AT NIA ADMIN BUILDING	S	M	8	N	N	1		24,438	21,384	9,165	3,054	2/13/2013	C		2/28/2014
4500228832	IRIS POWER LP 3110 AMERICAN DR MISSISSAUGA, ON L4V 1T2 CA	TRAC SOFTWARE COMMISSIONING	S	1	5	F	N	1		6,405	2,834	0	3,571	2/28/2013	C		2/28/2014
4500228968	JOHNSON CONTROLS INC 130 JOHN MUIR DR - STE 100 AMHERST, NY 14228-1139 US	ACCESS CONTROL SYSTEMS SERVICE AND MAINTENANCE	S	B	7	N	N	1		192,094	192,094	0	0	3/4/2013	C		2/28/2014

POWER AUTHORITY OF THE STATE OF NEW YORK
2014 ANNUAL REPORT OF PROCUREMENT CONTRACTS
REQUIRED BY N.Y. PUBLIC AUTHORITIES LAW, SECTION 2879

CONTRACT NUMBER	PROVIDER NAME	CONTRACT DESCRIPTION	TYPE	MOA	RNA	OPA	MWBE	BIDS	FRT	TOTAL CONTRACT AMOUNT	TOTAL EXPENDED TO DATE	AMOUNT EXPENDED 2014	CONTRACT BALANCE	DATE OF CONTRACT	O\C	PROJ COMPLETE DATE	DATE CONTRACT COMPLETE
4500229271	NOCO ENERGY CORP 2440 SHERIDAN DR - STE 202 TONAWANDA, NY 14150-9493 US	MOBILE TERRESITIC 68 TURBINE OIL	E	B		N	N	1		143,201	128,893	16,694	14,308	3/12/2013	C		3/3/2014
4500229484	COMET FLASHER INC 1 BABCOCK ST BUFFALO, NY 14210-2250 US	TRAFFIC CONTROL DEVICE RENTAL	S	B		N	N	1		64,000	9,550	1,050	54,450	3/15/2013	C		3/19/2014
4500230494	CLARKSON UNIVERSITY 8 CLARKSON AVE POTSDAM, NY 13699 US	HYDRAULIC ICE FLOW MODEL OF NIA RIVER GRASS ISLAND POOL	S	1	8	N	N	1		69,500	69,500	58,838	0	4/11/2013	C		3/31/2014
4500231011	GE INTELLIGENT PLATFORMS INC 2500 AUSTIN DR CHARLOTTESVILLE, VA 22911-8319 US	DACS SOFTWARE SUPPORT	E	2		F	N	1	*	43,927	43,927	0	0	4/24/2013	C		5/2/2014
4500231211	NATURE'S WAY ENVIRONMENTAL CONSULTANTS & CONTRACTORS INC 3553 CRITTENDEN RD ALDEN, NY 14004-8551 US	TREMIE BACKFILLING OF ANIMAL BURROWS	S	B	5	N	3	2		12,140	6,230	6,230	5,910	5/1/2013	C		3/3/2014
4500232321	BVR CONSTRUCTION CO INC 8 KING RD CHURCHVILLE, NY 14428 US	BREAK TRAILER REPLACEMENT PROJECT	C	B		N	N	1		173,320	173,320	83,210	0	5/30/2013	C		4/30/2014
4500232466	AMERICAN ROCK SALT CO LLC DBA FOR AMERICAN ROCK SALT HOLDING PO BOX 190 MOUNT MORRIS, NY 14510-0190 US	ROCK SALT	E	B	7	N	N	1		29,638	0	0	29,638	6/3/2013	C		1/1/2014
4500234213	TRENCH FRANCE SAS 16 RUE DU GENERAL CASSAGNOU ST LOUIS CEDEX, 68 68300 FR	TRANSFORMER BUSHINGS	E	B		F	N	3	*	80,960	80,960	80,960	0	7/18/2013	C		2/28/2014
4500235646	AMERICAN GOVERNOR CO 27 RICHARD RD IVYLAND, PA 18974-1512 US	WOODWARD GOVERNOR FILTERS	E	B		F	N	2		18,876	18,876	14,157	0	8/26/2013	C		9/11/2014
4500235724	GENERAL DYNAMICS GLOBAL IMAGING TECHNOLOGIES INC 24 SIMON ST NASHUA, NH 03060-3025 US	ICE CAMERA REPAIRS	S	1	8	F	N	1	*	44,660	44,660	5,482	0	8/27/2013	C		2/28/2014

POWER AUTHORITY OF THE STATE OF NEW YORK
2014 ANNUAL REPORT OF PROCUREMENT CONTRACTS
REQUIRED BY N.Y. PUBLIC AUTHORITIES LAW, SECTION 2879

CONTRACT NUMBER	PROVIDER NAME	CONTRACT DESCRIPTION	TYPE	MOA	RNA	OPA	MWBE	BIDS	FRT	TOTAL CONTRACT AMOUNT	TOTAL EXPENDED TO DATE	AMOUNT EXPENDED 2014	CONTRACT BALANCE	DATE OF CONTRACT	O\C	PROJ COMPLETE DATE	DATE CONTRACT COMPLETE
4500236317	BIDCO MARINE GROUP INC 220 KATHERINE ST BUFFALO, NY 14210-2008 US	TRAVEL LIFT RUNWAY & SEAWALL UPGRADES - BUFFALO MARINA	C	C	8	N	1	3		261,335	255,204	36,521	6,131	9/11/2013	C		8/5/2014
4500237127	MOLLENBERG BETZ INC 300 SCOTT ST BUFFALO, NY 14204-2293 US	PIPE MODIFICATIONS & LEAD ABATEMENT	S	2	5	N	N	1		12,891	12,891	0	0	10/2/2013	C		1/13/2014
4500237319	KINGSBURY INC 3615 DAVISVILLE RD HATBORO, PA 19040 US	THRUST BEARING SHOE REFURBISHMENT	S	B		F	N	4		37,000	37,000	37,000	0	10/8/2013	C		3/31/2014
4500237427	GOTTOGO ELECTRIC INC DBA FOR GOTTOGO ENTERPRISES 7865 E MAIN RD LE ROY, NY 14482-9747 US	INTERRUPTER REPAIR KITS	E	B		N	3	2		39,900	39,900	39,900	0	10/10/2013	C		3/3/2014
4500237454	MODERN DISPOSAL SERVICES INC PO BOX 209 MODEL CITY, NY 14107-0209 US	GENERAL REFUSE & RECYCLING ONE (1) YEAR SERVICE AGREEMENT	S	B	7	N	N	1		65,000	61,993	51,042	3,007	10/10/2013	C		11/13/2014
4500237895	VEHICLE SERVICE GROUP LLC DBA ROTARY LIFT 2700 LANIER DR MADISON, IN 47250-1753 US	VEHICLE LIFT	E	B	7	F	N	1		78,723	78,329	78,329	394	10/23/2013	C		4/2/2014
4500237914	FOX FENCE INC 2637 LOCKPORT RD NIAGARA FALLS, NY 14305 US	RESERVOIR RIGHT-OF-WAY FENCE REPLACEMENT	C	M	8	N	1	1		92,475	92,475	92,475	0	10/23/2013	C		2/7/2014
4500238404	UNIFIN INTERNATIONAL INC 1030 CLARKE SIDE RD LONDON, ON N6A 4P4 CA	STATOR COOLERS	E	B		F	N	1	*	229,750	229,750	229,750	0	11/5/2013	C		3/31/2014
4500238422	DCB ELEVATOR CO INC PO BOX 426 LEWISTON, NY 14092 US	FIRE CONDUIT INSTALLATION	S	M	8	N	3	1		61,287	61,287	61,287	0	11/5/2013	C		10/9/2014
4500238453	NIAGARA LAWN & GARDEN INC 4833 SAUNDERS SETTLEMENT RD NIAGARA FALLS, NY 14305 US	SIDEWALK SNOW PLOWING SERVICES	S	2	5	N	N	1		9,900	7,280	6,440	2,620	2/11/2014	C		4/30/2014
4500238504	WILMAC BUSINESS EQUIPMENT CO INC 73 STATE ST ROCHESTER, NY 14614-1369 US	NPX NICE RECORDING SYSTEM ONE YEAR SERVICE/MAINTENANCE CONTRACT	S	1	5	N	N	1		9,225	9,225	0	0	11/6/2013	C		12/31/2014

POWER AUTHORITY OF THE STATE OF NEW YORK
2014 ANNUAL REPORT OF PROCUREMENT CONTRACTS
REQUIRED BY N.Y. PUBLIC AUTHORITIES LAW, SECTION 2879

CONTRACT NUMBER	PROVIDER NAME	CONTRACT DESCRIPTION	TYPE	MOA	RNA	OPA	MWBE	BIDS	FRT	TOTAL CONTRACT AMOUNT	TOTAL EXPENDED TO DATE	AMOUNT EXPENDED 2014	CONTRACT BALANCE	DATE OF CONTRACT	O\C	PROJ COMPLETE DATE	DATE CONTRACT COMPLETE
4500238551	ROSS VALVE MANUFACTURING CO INC PO BOX 595 TROY, NY 12181-0166 US	BUSHING & SUPPORT	E	B	5	N	N	1		7,994	7,994	7,994	0	11/7/2013	C		1/6/2014
4500238626	ABB INC 940 MAIN CAMPUS DR RALEIGH, NC 27606-5211 US	MTP TRANSFORMER	E	B		F	N	1		13,126	13,126	13,126	0	11/12/2013	C		5/7/2014
4500238858	BARCODES INC DBA FOR BARCODES LLC 200 W MONROE ST - STE 1050 CHICAGO, IL 60606-5122 US	MOTOROLA HANDHELD DEVICES, SERVICE, AND ACCESSORY	E	B	5	F	N	1		13,228	13,228	13,228	0	11/18/2013	C		3/3/2014
4500238996	NOCO ENERGY CORP 2440 SHERIDAN DR - STE 202 TONAWANDA, NY 14150-9493 US	MOBIL TERESSTIC 68 TURBINE OIL	E	1	8	N	N	1		18,747	18,747	18,747	0	11/21/2013	C		3/3/2014
4500239071	EATON OFFICE SUPPLY CO INC 180 JOHN GLENN DR AMHERST, NY 14228-2292 US	OFFICE SUPPLIES FOR 2014 FOR VARIOUS DEPARTMENTS	E	M	8	N	N	1		28,350	16,136	16,136	12,214	12/10/2013	C		12/31/2014
4500239083	S & B COMPUTER & OFFICE PRODUCTS INC 17 WOOD RD - STE 700 ROUND LAKE, NY 12151 US	OFFICE SUPPLY CONTRACT FOR VARIOUS DEPARTMENTS NIAGARA	E	M	8	N	4	1		32,500	21,105	21,105	11,395	1/1/2014	C		12/31/2014
4500239126	GOTTOGO ELECTRIC INC DBA FOR GOTTOGO ENTERPRISES 7865 E MAIN RD LE ROY, NY 14482-9747 US	HVB INTERRUPTER REPAIR KITS	E	M	5	N	3	1		14,840	14,840	14,840	0	11/25/2013	C		4/1/2014
4500239219	SEALS UNLIMITED INC 23050 NW JACOBSON RD HILLSBORO, OR 97124-9328 US	LPGP HEADGATE SEALS	E	B	5	F	N	1		8,370	8,370	8,370	0	11/26/2013	C		1/3/2014
4500239227	ABB INC 10300 HENRI-BOURASSA WEST ST LAURENT, PQ H4S 1N6 CA	UNITROL PSS TUNING	S	1	8	F	N	1		41,142	41,082	41,082	60	1/20/2014	C		12/31/2014
4500239398	AGFA CORP FORMERLY PITMAN 200 BALLARDVALE ST - STE 101 WILMINGTON, MA 01887-1072 US	PLOTTER REPAIR SERVICES	S	2	5	N	N	1		5,218	5,218	5,218	0	12/10/2014	C		12/31/2014

POWER AUTHORITY OF THE STATE OF NEW YORK
2014 ANNUAL REPORT OF PROCUREMENT CONTRACTS
REQUIRED BY N.Y. PUBLIC AUTHORITIES LAW, SECTION 2879

CONTRACT NUMBER	PROVIDER NAME	CONTRACT DESCRIPTION	TYPE	MOA	RNA	OPA	MWBE	BIDS	FRT	TOTAL CONTRACT AMOUNT	TOTAL EXPENDED TO DATE	AMOUNT EXPENDED 2014	CONTRACT BALANCE	DATE OF CONTRACT	O\C	PROJ COMPLETE DATE	DATE CONTRACT COMPLETE
4500239464	ROCKELMAN & HENN PUMP CO INC PO BOX 239 BUFFALO, NY 14217 US	FUEL PUMP LINE REPAIRS	S	2	5	N	N	1		7,919	7,919	7,919	0	1/8/2014	C		1/24/2014
4500239554	ROCHESTER PORTABLE SPECIALTIES DBA CRESCENT MOON 6089 LOOMIS RD FARMINGTON, NY 14425-9526 US	ONE (1) YEAR RESTROOM RENTAL & SERVICE AGREEMENT	S	B		N	N	1		33,280	30,720	30,720	2,560	12/9/2013	C		12/15/2014
4500239959	AMERICAN GOVERNOR CO 27 RICHARD RD IVYLAND, PA 18974-1512 US	WOODWARD PARTS	E	B	5	F	N	2	*	8,674	8,674	8,674	0	12/18/2013	C		3/3/2014
4500239961	ANRITSU CO 490 JARVIS DR MORGAN HILL, CA 95037-2834 US	SPECTRUM & T1 ANALYZER	E	B		F	N	4	*	21,813	21,813	21,813	0	12/18/2013	C		2/28/2014
4500240318	SIEWERT EQUIPMENT DIV OF CUMMINS-WAGNER-SIEWERT LLC 175 AKRON ST ROCHESTER, NY 14609-7297 US	PUMP REPAIR PARTS	E	B	5	N	N	2		11,610	10,512	10,512	1,098	1/3/2014	C		3/3/2014
4500240352	NIAGARA COATINGS SERVICES INC 8025 QUARRY RD NIAGARA FALLS, NY 14304 US	CAGE REFURBISHMENT	S	B	5	N	N	2		8,293	8,293	8,293	0	1/6/2014	C		3/31/2014
4500240358	COVERCO INC PO BOX 573 GRAND ISLAND, NY 14072 US	INSULATE GEN. MAINTENANCE. BUILDING CORRIDOR DUCTWORK AND COPPER PIPE	S	M	5	N	3	1		7,265	7,265	7,265	0	1/6/2014	C		2/7/2014
4500240462	KURK FUEL OIL CO PO BOX A BUFFALO, NY 14217-0305 US	UNLEADED FUEL FOR GM TANKS	E	M	5	N	1	1		11,280	11,280	11,280	0	1/17/2014	C		1/17/2014
4500240561	GOVCONNECTION INC 732 MILFORD MERRIMACK, NH 3054 US	HP PLOTTER T2500	E	B	5	F	N	2		10,373	10,373	10,373	0	1/9/2014	C		3/3/2014
4500240602	HIPOTRONICS INC 1650 ROUTE 22 - PO BOX 414 BREWSTER, NY 10509-4013 US	VACUUM INTERRUPTER TEST SET	E	B	5	N	N	2	*	9,657	9,657	9,657	0	1/10/2014	C		3/3/2014

POWER AUTHORITY OF THE STATE OF NEW YORK
2014 ANNUAL REPORT OF PROCUREMENT CONTRACTS
REQUIRED BY N.Y. PUBLIC AUTHORITIES LAW, SECTION 2879

CONTRACT NUMBER	PROVIDER NAME	CONTRACT DESCRIPTION	TYPE	MOA	RNA	OPA	MWBE	BIDS	FRT	TOTAL CONTRACT AMOUNT	TOTAL EXPENDED TO DATE	AMOUNT EXPENDED 2014	CONTRACT BALANCE	DATE OF CONTRACT	O\C	PROJ COMPLETE DATE	DATE CONTRACT COMPLETE
4500240903	A I W INC 120 W CROWN POINT RD - STE 101 WINTER GARDEN, FL 34787-2990 US	MECHANICAL TOOL SET	E	M	5	F	4	2		6,327	6,316	6,316	11	1/20/2014	C		3/3/2014
4500240996	WELSBACH ELECTRIC CORP 111-01 14TH AVE COLLEGE POINT, NY 11356-0252 US	POTHEAD INSTALLATION	S	2	8	N	N	1		15,400	15,400	15,400	0	1/21/2014	C		7/8/2014
4500241023	OMAR MCDOWELL CO 25109 DETROIT RD - STE 320 WESTLAKE, OH 44145-2544 US	REPLACEMENT INDUSTRIAL WATER TANK	E	B		F	N	1		20,588	20,588	20,588	0	1/27/2014	C		3/3/2014
4500241106	LIBERTY ELECTRIC SALES INC 113 TWIN OAKS DR SYRACUSE, NY 13206-1205 US	CHROMALOX HEATERS & WALL BRACKETS	E	B	5	N	N	1		8,005	8,005	8,005	0	1/23/2014	C		1/27/2014
4500241123	NORTH AMERICAN SALT CO 9900 W 109TH ST STE 600 OVERLAND PARK, KS 66210 US	ROAD GRADE ROCK SALT	E	B	7	F	N	1		25,172	25,026	25,026	146	1/23/2014	C		9/11/2014
4500241206	NOCO ENERGY CORP 2440 SHERIDAN DR - STE 202 TONAWANDA, NY 14150-9493 US	MOBIL TERESSITIC 68 TURBINE OIL	E	1	8	N	N	1		182,000	113,998	113,998	68,002	1/27/2014	O	1/26/2015	
4500241213	COYNE TEXTILE SERVICES INC 111 JAMES E CASEY DR BUFFALO, NY 14206-2366 US	ONE (1) YEAR SORBENT RUGS & INDUSTRIAL WIPERS CONTRACT	E	B		N	N	1		108,500	94,568	94,568	13,932	1/27/2014	O	1/31/2015	
4500241371	SUTRON CORP 22400 DAVIS DR STERLING, VA 20164-7127 US	JOINT WORKS WATER LEVEL GAUGE COMMUNICATIONS	E	1	8	N	N	1		34,628	34,277	34,277	351	1/29/2014	O	1/28/2015	
4500241448	GLOBAL INDUSTRIES INC C/O OFFICE FURNITURE CENTER 17 W STOW RD MARLTON, NJ 08053-3116 US	CONFERENCE ROOM FURNITURE	E	B	7	F	N	1		5,131	5,131	5,131	0	1/30/2014	C		4/1/2014
4500241515	SIEMENS INDUSTRY INC 85 NORTHPOINTE PKWY - STE 8 AMHERST, NY 14228-1886 US	HVAC SERVICES	S	B	7	N	N	1		16,946	16,946	16,946	0	2/1/2014	O	1/31/2015	
4500241877	PRAXAIR DISTRIBUTION INC 1811 BROADWAY BUFFALO, NY 14212-2032 US	NEW "T" BOTTLES - NYPA OWNED - NITROGEN FILLED	E	B	5	N	N	1		11,070	11,070	11,070	0	2/12/2014	C		3/3/2014

POWER AUTHORITY OF THE STATE OF NEW YORK
2014 ANNUAL REPORT OF PROCUREMENT CONTRACTS
REQUIRED BY N.Y. PUBLIC AUTHORITIES LAW, SECTION 2879

CONTRACT NUMBER	PROVIDER NAME	CONTRACT DESCRIPTION	TYPE	MOA	RNA	OPA	MWBE	BIDS	FRT	TOTAL CONTRACT AMOUNT	TOTAL EXPENDED TO DATE	AMOUNT EXPENDED 2014	CONTRACT BALANCE	DATE OF CONTRACT	O\C	PROJ COMPLETE DATE	DATE CONTRACT COMPLETE
4500241909	KURK FUEL OIL CO PO BOX A BUFFALO, NY 14217-0305 US	UNLEADED FUEL 87 OCTANE	E	C	5	N	1	1		10,893	10,893	10,893	0	2/12/2014	C		2/13/2014
4500241930	NOCO ENERGY CORP 2440 SHERIDAN DR - STE 202 TONAWANDA, NY 14150-9493 US	2D/1D WINTER MIX DIESEL FUEL	E	M	5	N	N	1		14,703	14,703	14,703	0	2/13/2014	C		2/14/2014
4500241993	GRAYBAR ELECTRIC CO INC 425 CAYUGA DR CHEEKTOWAGA, NY 14225-1946 US	#18/15C ELECTRICAL CABLE	E	B	5	N	N	3		8,615	8,615	8,615	0	2/14/2014	C		6/5/2014
4500241995	VOLLAND ELECTRIC EQUIPMENT CORP 75 INNSBRUCK DR CHEEKTOWAGA, NY 14227-2703 US	REMANUFACTURED GE TYPE AK-2-50 BREAKER	E	B	5	N	N	2		7,535	7,460	7,460	75	2/14/2014	C		6/5/2014
4500242093	GENERAL ELECTRIC CO 175 MILENS RD TONAWANDA, NY 14150-6794 US	LPGP UNIT 5 ROTOR REPAIR	S	B		N	N	3		96,960	51,280	51,280	45,680	2/19/2014	C		5/23/2014
4500242356	SUTRON CORP 22400 DAVIS DR STERLING, VA 20164-7127 US	JOINT WORKS WATER LEVEL GAUGE REPLACEMENTS	E	1	8	F	N	1		82,347	82,347	82,347	0	2/24/2014	C		11/13/2014
4500242491	QUALITY INSPECTION SERVICES INC DBA FOR APPLUS RTD USA 37 FRANKLIN ST - STE 400 BUFFALO, NY 14202-4117 US	ONE (1) YEAR NON-DESTRUCTIVE TESTING SERVICES AGREEMENT	S	B		N	N	2		48,420	8,315	8,315	40,105	2/27/2014	O	2/26/2015	
4500242567	CLARKSON UNIVERSITY 8 CLARKSON AVE POTSDAM, NY 13699 US	HYDRAULIC ICE FLOW MODEL OF NIA RIVER GRASS ISLAND POOL	S	1	8	N	N	1		38,323	38,323	38,323	0	2/28/2014	O	3/1/2015	
4500242568	WESCO DISTRIBUTION INC 120 GALLERIA DR CHEEKTOWAGA, NY 14225-5193 US	GE RELAY	E	B	5	N	N	2		7,732	7,732	7,732	0	2/28/2014	C		4/3/2014
4500242621	NORTHEAST METROLOGY CORP 2601 GENESEE ST BUFFALO, NY 14225 US	ONE (1) YEAR ON-SITE CALIBRATION CONTRACT	S	B		N	N	2		9,974	9,479	9,479	495	3/3/2014	O	3/2/2015	
4500242705	JOHNSON CONTROLS INC 130 JOHN MUIR DR - STE 100 AMHERST, NY 14228-1139 US	ACCESS CONTROL SYSTEMS SERVICE AND MAINTENANCE	S	B	7	N	N	1		192,094	192,094	192,094	0	3/1/2014	O	2/28/2015	

CONTRACT NUMBER	PROVIDER NAME	CONTRACT DESCRIPTION	TYPE	MOA	RNA	OPA	MWBE	BIDS	FRT	TOTAL CONTRACT AMOUNT	TOTAL EXPENDED TO DATE	AMOUNT EXPENDED 2014	CONTRACT BALANCE	DATE OF CONTRACT	O\C	PROJ COMPLETE DATE	DATE CONTRACT COMPLETE
4500242720	SIEMENS INDUSTRY INC 85 NORTHPOINTE PKWY - STE 8 AMHERST, NY 14228-1886 US	MIGRATE MBC-7 TO PXCM PLATFORM	S	B	7	N	N	1		20,225	14,000	14,000	6,225	3/5/2014	C		10/9/2014
4500242727	SE-MAR ELECTRIC CO INC 101 SOUTH AVE WEST SENECA, NY 14224 US	RELAY UPGRADE PANELS	E	B	5	N	N	2		12,540	12,540	12,540	0	3/5/2014	C		5/2/2014
4500242732	COMET FLASHER INC 1 BABCOCK ST BUFFALO, NY 14210-2250 US	TRAFFIC CONTROL DEVICE RENTAL & SERVICE ONE (1) YEAR AGREEMENT	E	B		N	N	2		64,400	3,150	3,150	61,250	3/18/2014	O	3/17/2015	
4500242866	SIEWERT EQUIPMENT DIV OF CUMMINS-WAGNER-SIEWERT LLC 175 AKRON ST ROCHESTER, NY 14609-7297 US	PUMP PARTS	E	B	5	N	N	1		5,895	5,895	5,895	0	3/10/2014	C		4/3/2014
4500242868	ACE ELEVATOR INSPECTION CORP PO BOX 1046 N TONAWANDA, NY 14120-2915 US	ELEVATOR INSPECTIONS	S	2	5	N	N	1		5,100	5,100	5,100	0	10/1/2014	C		12/5/2014
4500242887	SOURCE INTERNATIONAL CORP C/O PRENTICE OFFICE ENVIRONMENTS 545 HARTFORD TURNPIKE SHREWSBURY, MA 01545-4002 US	CHAIRS	E	B	5	F	N	1		10,399	10,399	10,399	0	3/10/2014	C		8/5/2014
4500242895	SIEWERT EQUIPMENT DIV OF CUMMINS-WAGNER-SIEWERT LLC 175 AKRON ST ROCHESTER, NY 14609-7297 US	SEWAGE PUMP	E	B	5	N	N	1		6,575	6,575	6,575	0	3/10/2014	C		6/5/2014
4500242969	GE INTELLIGENT PLATFORMS INC C/O AUTOMATECH INC 138 INDUSTRIAL PARK RD PLYMOUTH, MA 02360-7243 US	FAN BUILDING DACS	E	B	5	F	N	1		6,555	6,555	6,555	0	3/11/2014	C		4/2/2014
4500242972	TRENCH FRANCE SAS 16 RUE DU GENERAL CASSAGNOU ST LOUIS CEDEX, 68 68300 FR	230KV BUSHINGS	E	B		F	N	1		41,992	0	0	41,992	3/11/2014	C		12/17/2014

POWER AUTHORITY OF THE STATE OF NEW YORK
2014 ANNUAL REPORT OF PROCUREMENT CONTRACTS
REQUIRED BY N.Y. PUBLIC AUTHORITIES LAW, SECTION 2879

CONTRACT NUMBER	PROVIDER NAME	CONTRACT DESCRIPTION	TYPE	MOA	RNA	OPA	MWBE	BIDS	FRT	TOTAL CONTRACT AMOUNT	TOTAL EXPENDED TO DATE	AMOUNT EXPENDED 2014	CONTRACT BALANCE	DATE OF CONTRACT	O\C	PROJ COMPLETE DATE	DATE CONTRACT COMPLETE
4500242998	NATURE'S WAY ENVIRONMENTAL CONSULTANTS & CONTRACTORS INC 3553 CRITTENDEN RD ALDEN, NY 14004-8551 US	TREMIE BACKFILLING OF ANIMAL BURROWS	S	B	5	N	3	2		25,219	25,219	25,219	0	3/12/2014	C		10/9/2014
4500243408	KURK FUEL OIL CO PO BOX A BUFFALO, NY 14217-0305 US	UNLEADED FUEL FOR GM TANKS	E	M	5	N	1	1		11,180	11,180	11,180	0	4/1/2014	C		4/1/2014
4500243420	REXEL INC STE 400 505 DUKE RD CHEEKTOWAGA, NY 14225-5101 US	ALLEN BRADLEY PARTS	E	B	5	N	N	1		9,642	9,642	9,642	0	3/24/2014	C		5/2/2014
4500243553	COYNE TEXTILE SERVICES INC 111 JAMES E CASEY DR BUFFALO, NY 14206-2366 US	ONE (1) YEAR RUG RENTAL & SERVICE AGREEMENT	E	B	5	N	N	1		12,000	5,720	5,720	6,280	4/4/2014	O	4/3/2015	
4500243575	GENERAL ELECTRIC CO 175 MILENS RD TONAWANDA, NY 14150-6794 US	INTERNAL INSPECTION & ELECTRICAL TESTING OF FAILED RM UNIT 5 GSU	S	2	5	N	N	1		9,600	9,600	9,600	0	3/31/2014	C		7/8/2014
4500243631	WESCO DISTRIBUTION INC 120 GALLERIA DR CHEEKTOWAGA, NY 14225-5193 US	RELAYS	E	B	5	N	N	2		6,071	6,071	6,071	0	3/28/2014	C		6/5/2014
4500243688	GENERGY CORP 2 EXECUTIVE PARK DR ALBANY, NY 12203-3700 US	STATIONARY ARCING CONTACT ASSEMBLY	E	B		N	1	3		47,656	47,656	47,656	0	3/31/2014	C		8/8/2014
4500243699	GLOBAL EQUIPMENT CO 11 HARBOR PARK DR PORT WASHINGTON, NY 11050 US	AIR HOSE	E	B	5	N	N	2		12,105	12,100	12,100	5	3/31/2014	C		7/8/2014
4500243819	FOX FENCE INC 2637 LOCKPORT RD NIAGARA FALLS, NY 14305 US	EMERGENCY FENCE & GATE REPAIRS SERVICE AGREEMENT - ONE (1) YEAR	S	B		N	1	1		27,500	6,246	6,246	21,254	4/2/2014	O	4/1/2015	
4500243846	JOHNSON CONTROLS INC 130 JOHN MUIR DR - STE 100 AMHERST, NY 14228-1139 US	DEKA BATTERIES	E	B		N	N	11		23,400	23,400	23,400	0	4/3/2014	C		6/5/2014
4500243946	GOTTOGO ELECTRIC INC DBA FOR GOTTOGO ENTERPRISES 7865 E MAIN RD LE ROY, NY 14482-9747 US	HVB SWITCHYARD INTERRUPTER PARTS	E	M	8	N	3	1		15,072	15,072	15,072	0	4/7/2014	C		9/11/2014

POWER AUTHORITY OF THE STATE OF NEW YORK
2014 ANNUAL REPORT OF PROCUREMENT CONTRACTS
REQUIRED BY N.Y. PUBLIC AUTHORITIES LAW, SECTION 2879

CONTRACT NUMBER	PROVIDER NAME	CONTRACT DESCRIPTION	TYPE	MOA	RNA	OPA	MWBE	BIDS	FRT	TOTAL CONTRACT AMOUNT	TOTAL EXPENDED TO DATE	AMOUNT EXPENDED 2014	CONTRACT BALANCE	DATE OF CONTRACT	O\C	PROJ COMPLETE DATE	DATE CONTRACT COMPLETE
4500243964	SUSIE SPECIALTIES DBA FOR SENTEC PROMOTIONS INC 3960 HARLEM RD - STE 8 AMHERST, NY 14226-4706 US	POWER VISTA SUPPLIES	E	M	5	N	3	1		6,081	6,081	6,081	0	4/7/2014	C		9/11/2014
4500243969	BIRMINGHAM CONTROL SYSTEMS INC 1205 8TH ST W BIRMINGHAM, AL 35204-1909 US	UPGRADE RELAYS	E	B		F	N	6		48,137	48,137	48,137	0	4/7/2014	C		6/5/2014
4500243983	JAMES WALKER MFG CO INC PO BOX 467 GLENWOOD, IL 60425 US	SHEET GASKETING MATERIAL	E	B	5	N	N	1	*	7,740	7,740	7,740	0	4/7/2014	C		6/11/2014
4500243987	BVR CONSTRUCTION CO INC 8 KING RD CHURCHVILLE, NY 14428 US	CONCRETE REMOVAL FOR RM UNIT #3 STATOR RING	C	M	8	N	N	1		59,464	50,578	50,578	8,886	4/9/2014	C		7/8/2014
4500244019	WESCHLER INSTRUMENTS DIV OF HUGHES 16900 FOLTZ PKWY STRONGSVILLE, OH 44149-5529 US	GAUGE PARTS & RTD'S	E	B		F	N	3	*	44,356	44,356	44,356	0	4/8/2014	C		7/8/2014
4500244078	PROTEUS GROUP 124 PARNELL RD ST CATHARINES, ON L2M 1V4 CA	ZEBRA MUSSEL CHLORINATION/CONTROL SERVICES	S	B		F	N	2		42,418	42,418	42,418	0	4/9/2014	O	4/9/2015	
4500244219	EMERSON NETWORK POWER LIEBERT SERVICES INC 610 EXECUTIVE CAMPUS DR WESTERVILLE, OH 43082-8870 US	UPS BOARD PARTS & INSTALLATION	S	B	5	F	N	1		7,425	2,170	2,170	5,255	4/14/2014	C		10/9/2014
4500244245	BIRMINGHAM CONTROL SYSTEMS INC 1205 8TH ST W BIRMINGHAM, AL 35204-1909 US	UNIT 10 RELAYS	E	B	5	F	N	2		13,200	13,200	13,200	0	4/14/2014	C		6/5/2014
4500244261	MEGGER 4271 BRONZE WAY DALLAS, TX 75237 US	BATTERY GROUND FAULT & MINI CT	E	B	5	F	N	1		11,005	11,005	11,005	0	4/15/2014	C		6/5/2014
4500244265	GROVE ROOFING SERVICES INC 131 READING ST BUFFALO, NY 14220 US	LPGP HOIST DECK BUILDING ROOF REPAIRS	C	B		N	N	2		52,690	52,690	52,690	0	4/15/2014	C		7/8/2014

POWER AUTHORITY OF THE STATE OF NEW YORK
2014 ANNUAL REPORT OF PROCUREMENT CONTRACTS
REQUIRED BY N.Y. PUBLIC AUTHORITIES LAW, SECTION 2879

CONTRACT NUMBER	PROVIDER NAME	CONTRACT DESCRIPTION	TYPE	MOA	RNA	OPA	MWBE	BIDS	FRT	TOTAL CONTRACT AMOUNT	TOTAL EXPENDED TO DATE	AMOUNT EXPENDED 2014	CONTRACT BALANCE	DATE OF CONTRACT	O\C	PROJ COMPLETE DATE	DATE CONTRACT COMPLETE
4500244507	SUTRON CORP 22400 DAVIS DR STERLING, VA 20164-7127 US	WATER LEVEL GAUGE COMMUNICATION/REPLACEMENT EQUIPMENT	E	1	5	F	N	1		6,695	6,695	6,695	0	4/22/2014	C		7/8/2014
4500244758	SIEWERT EQUIPMENT DIV OF CUMMINS-WAGNER-SIEWERT LLC 175 AKRON ST ROCHESTER, NY 14609-7297 US	PUMP REPAIR PARTS	E	B	5	N	N	2		14,996	14,996	14,996	0	4/29/2014	C		6/16/2014
4500244765	GE ENERGY MANAGEMENT SERVICES INC 175 SCIENCE PKWY ROCHESTER, NY 14620-4260 US	GAS ANALYZER WITH TRANSFIX SYSTEM & INSTALLATION	E	B		N	N	1		49,270	46,308	46,308	2,962	4/29/2014	C		12/2/2014
4500244771	AQUATIC SCIENCES PO BOX 2205 (STATION B) ST CATHERINES, ON L2R 7R8 CA	SONAR INSPECTIONS	S	B		F	N	2		89,735	89,735	89,735	0	4/29/2014	C		12/19/2014
4500244808	LAKES PIPE & SUPPLY CORP C/O IDS DIV PO BOX 429 NIAGARA FALLS, NY 14302-5966 US	PLUG VALVES	E	B	5	N	N	1		6,106	5,984	5,984	122	4/30/2014	C		6/5/2014
4500244844	PRECISION PROCESS EQUIPMENT INC 2111 LIBERTY DR NIAGARA FALLS, NY 14304-3744 US	BRONZE SPINDLES	E	B	5	N	N	1		6,897	6,897	6,897	0	4/30/2014	C		8/5/2014
4500244887	KURK FUEL OIL CO PO BOX A BUFFALO, NY 14217-0305 US	87 OCTANE UNLEADED FUEL FOR GM TANKS	E	B	7	N	1	1		11,980	11,980	11,980	0	5/14/2014	C		5/14/2014
4500244888	KURK FUEL OIL CO PO BOX A BUFFALO, NY 14217-0305 US	BIODIESEL FUEL FO GM TANKS	E	B	7	N	1	1		11,385	11,385	11,385	0	5/14/2014	C		5/14/2014
4500244944	BN SYSTEMS INC 4213 N BUFFALO RD - STE 1 ORCHARD PARK, NY 14127-2421 US	CELLULAR COVERAGE EXPANSION EQUIPMENT & INSTALLATION	S	M	8	N	3	1		142,071	142,071	142,071	0	5/2/2014	C		11/13/2014
4500244964	GE INDUSTRIAL SYSTEMS INC 180 ROTTERDAM IND PARK - BUILDING 1 B8 ROTTERDAM, NY 12306-1920 US	ELECTRONIC MODULES	E	B		F	N	2		39,840	39,840	39,840	0	5/2/2014	C		9/11/2014

POWER AUTHORITY OF THE STATE OF NEW YORK
2014 ANNUAL REPORT OF PROCUREMENT CONTRACTS
REQUIRED BY N.Y. PUBLIC AUTHORITIES LAW, SECTION 2879

CONTRACT NUMBER	PROVIDER NAME	CONTRACT DESCRIPTION	TYPE	MOA	RNA	OPA	MWBE	BIDS	FRT	TOTAL CONTRACT AMOUNT	TOTAL EXPENDED TO DATE	AMOUNT EXPENDED 2014	CONTRACT BALANCE	DATE OF CONTRACT	O\C	PROJ COMPLETE DATE	DATE CONTRACT COMPLETE
4500245022	MARICH MACHINE & TOOL CO 3815 LAKESIDE AVE CLEVELAND, OH 44114 US	SHEAR PINS	E	B		N	N	5		34,235	34,235	34,235	0	5/6/2014	C		7/8/2014
4500245044	PRAXAIR DISTRIBUTION INC 1811 BROADWAY BUFFALO, NY 14212-2032 US	CYLINDER CAGES FOR STORAGE	E	B	5	N	N	1		5,437	5,437	5,437	0	6/27/2014	C		6/27/2014
4500245315	QUALITY PLUS INC 60 LAWRENCE BELL DR WILLIAMSVILLE, NY 14221-7074 US	CONTROLLER BOARD	E	B	5	N	N	1	*	8,141	8,141	8,141	0	5/13/2014	C		6/5/2014
4500245377	FREED MAXICK CPAS PC 424 MAIN ST - RM 800 BUFFALO, NY 14202-3508 US	CPA AUDIT SERVICES	P	B	5	N	N	3		9,500	9,000	9,000	500	5/14/2014	C		9/11/2014
4500245458	GLAUBER EQUIPMENT CORP 1600 COMMERCE PKWY LANCASTER, NY 14086 US	DRAINAGE PUMP	E	B		N	N	4		22,186	22,186	22,186	0	5/16/2014	C		11/13/2014
4500245496	AIRLINE HYDRAULICS CORP PO BOX 8500 S-2275AD PHILADELPHIA, PA 19178-7618 US	SOLENOID VALVES	E	B	5	F	N	1		5,934	5,934	5,934	0	5/19/2014	C		7/8/2014
4500245504	H & V SALES INC 2310 WILLIAM ST BUFFALO, NY 14206-2598 US	AIR CONTROL DAMPERS	E	B	5	N	N	1		5,775	5,775	5,775	0	5/19/2014	C		7/8/2014
4500245648	REXEL INC STE 400 505 DUKE RD CHEEKTOWAGA, NY 14225-5101 US	ALLEN BRADLEY PARTS	E	1	5	N	N	1		7,858	7,858	7,858	0	5/21/2014	C		7/8/2014
4500245702	PME OF OHIO INC 518 W CRESCENTVILLE RD CINCINNATI, OH 45246 US	GUIDE BEARING REFURBISHMENT	S	B		F	N	4		52,360	52,360	52,360	0	5/22/2014	C		9/11/2014
4500245722	SIEWERT EQUIPMENT DIV OF CUMMINS-WAGNER-SIEWERT LLC 175 AKRON ST ROCHESTER, NY 14609-7297 US	BYRON JACKSON PUMP PARTS	E	B	5	N	N	2		14,997	14,997	14,997	0	5/23/2014	C		8/8/2014
4500245841	METRO CONTRACTING & ENVIRONMENTAL INC 2939 LOCKPORT RD NIAGARA FALLS, NY 14305-2307 US	HAZARDOUS MATERIAL ABATEMENT & CAULK REPAIRS	C	B		N	N	3		158,000	158,000	158,000	0	5/28/2014	O	2/28/2015	

POWER AUTHORITY OF THE STATE OF NEW YORK
2014 ANNUAL REPORT OF PROCUREMENT CONTRACTS
REQUIRED BY N.Y. PUBLIC AUTHORITIES LAW, SECTION 2879

CONTRACT NUMBER	PROVIDER NAME	CONTRACT DESCRIPTION	TYPE	MOA	RNA	OPA	MWBE	BIDS	FRT	TOTAL CONTRACT AMOUNT	TOTAL EXPENDED TO DATE	AMOUNT EXPENDED 2014	CONTRACT BALANCE	DATE OF CONTRACT	O\C	PROJ COMPLETE DATE	DATE CONTRACT COMPLETE
4500245977	NORTHKNIGHT LOGISTICS INC 7724 BUFFALO AVE NIAGARA FALLS, NY 14304-4134 US	FALL PROTECTION SYSTEMS	E	B		N	N	3		12,308	12,308	12,308	0	6/2/2014	C		12/17/2014
4500245992	OTC SERVICES INC 1776 CONSTITUTION AVE LOUISVILLE, OH 44641 US	RM UNIT 5 GSU REPAIRS	S	C	1	F	N	2		251,000	251,000	251,000	0	6/2/2014	C		10/1/2014
4500246305	ELECTRO INDUSTRIES 1800 SHAMES DR WESTBURY, NY 11590 US	DIGITAL METERS	E	B	5	N	N	2	*	9,935	9,935	9,935	0	6/10/2014	C		8/8/2014
4500246470	REXEL INC STE 400 505 DUKE RD CHEEKTOWAGA, NY 14225-5101 US	ALLEN BRADLEY UNIT HEATERS	E	1	8	N	N	1		49,460	49,460	49,460	0	6/13/2014	C		8/8/2014
4500246479	LIFE SAFETY ENGINEERED SYSTEMS INC 60 SONWIL DR BUFFALO, NY 14225-2425 US	ELEVATOR RECALL MATERIALS	E	B	7	N	N	1		39,762	33,291	33,291	6,471	6/13/2014	C		8/8/2014
4500246532	SIEWERT EQUIPMENT DIV OF CUMMINS-WAGNER-SIEWERT LLC 175 AKRON ST ROCHESTER, NY 14609-7297 US	PUMP PARTS	E	B	5	N	N	2		8,263	8,263	8,263	0	6/16/2014	C		8/8/2014
4500246554	DIVAL SAFETY EQUIPMENT INC 1721 NIAGARA ST BUFFALO, NY 14207-3108 US	EMPLOYEE SAFETY SHOES WELLNESS FAIR	E	C	5	N	N	3		9,500	8,640	8,640	860	10/31/2014	C		12/5/2014
4500246556	SAFETY SOLUTIONS INC 222 TEALL AVE SYRACUSE, NY 13210-1219 US	SHOE MOBILE FOR WELLNESS FAIR	E	C	5	N	N	1		5,500	5,312	5,312	188	11/10/2014	C		11/20/2014
4500246679	ATLANTIC ENVIRONMENTAL INC 2 E BLACKWELL ST - STE 24 DOVER, NJ 07801-4645 US	DUCT CLEANLINESS INSPECTION	S	B		N	N	3		26,320	0	0	26,320	6/19/2014	O	2/23/2015	
4500246682	KURK FUEL OIL CO PO BOX A BUFFALO, NY 14217-0305 US	FUEL FOR GM TANKS	E	M	5	N	1	1		12,006	12,006	12,006	0	6/27/2014	C		6/27/2014
4500246739	SAIA COMMUNICATIONS INC 100 STRADTMAN ST BUFFALO, NY 14206-2666 US	INTEGRATED COMMUNICATIONS EQUIPMENT & INTERFACE	E	M	8	N	3	1		17,406	17,406	17,406	0	6/20/2014	C		9/11/2014

POWER AUTHORITY OF THE STATE OF NEW YORK
2014 ANNUAL REPORT OF PROCUREMENT CONTRACTS
REQUIRED BY N.Y. PUBLIC AUTHORITIES LAW, SECTION 2879

CONTRACT NUMBER	PROVIDER NAME	CONTRACT DESCRIPTION	TYPE	MOA	RNA	OPA	MWBE	BIDS	FRT	TOTAL CONTRACT AMOUNT	TOTAL EXPENDED TO DATE	AMOUNT EXPENDED 2014	CONTRACT BALANCE	DATE OF CONTRACT	O\C	PROJ COMPLETE DATE	DATE CONTRACT COMPLETE
4500246813	UNIFIN INTERNATIONAL A DIV OF WABTEC CANADA INC 1030 CLARKE SIDE RD LONDON, ON N6A 4P4 CA	STATOR COOLERS	E	B		F	N	1	*	229,750	229,750	229,750	0	6/23/2014	C		11/13/2014
4500246822	HAGEMEYER NORTH AMERICA INC VALLEN SAFETY SUPPLY 2916 WALDEN AVE - STE 250 DEPEW, NY 14043-2610 US	SAFETY RAILINGS	E	B	5	N	N	2		10,625	10,625	10,625	0	6/23/2014	C		9/11/2014
4500246844	CHANNING BETE CO INC ONE COMMUNITY PL S DEERFIELD, MA 01373-0200 US	ACTIVITY BOOKS	E	B	7	F	N	1		10,964	10,468	10,468	496	6/24/2014	C		8/8/2014
4500247018	GE INTELLIGENT PLATFORMS INC C/O AUTOMATECH INC 138 INDUSTRIAL PARK RD PLYMOUTH, MA 02360-7243 US	DACS SOFTWARE SUPPORT	S	2	8	F	N	1		24,961	23,469	23,469	1,492	6/26/2014	C		9/11/2014
4500247090	CORRPRO COMPANIES INC 1055 W SMITH RD MEDINA, OH 44256-2444 US	CATHODIC INSPECTION	S	B	5	N	N	1		9,940	0	0	9,940	6/30/2014	O	2/23/2015	
4500247353	BUG DOCTOR INC 585 WINTERS AVE PARAMUS, NJ 07652-3900 US	LPGP GANTRY CRANE BIRD DROPPING REMOVAL	S	B		F	N	5		21,150	15,000	15,000	6,150	7/9/2014	O	6/30/2015	
4500247445	LABELLA ASSOCIATES PC 300 STATE ST - STE 201 ROCHESTER, NY 14614-1019 US	INDOOR AIR QUALITY EVALUATION	S	B		N	N	5		9,000	9,000	9,000	0	7/11/2014	C		12/30/2014
4500247523	FM OFFICE EXPRESS INC DBA FM OFFICE PRODUCTS 106 DESPATCH DR - STE 2 EAST ROCHESTER, NY 14445-1448 US	AMERICAN LOCK PADLOCKS	E	B	7	N	4	1		10,193	10,193	10,193	0	7/14/2014	C		10/9/2014
4500247536	HOHL INDUSTRIAL SERVICES INC 770 RIVERVIEW BLVD TONAWANDA, NY 14150-7880 US	HEADGATE HOIST 3B - WIRE ROPE REPLACEMENT	E	B	8	N	1	3		31,411	31,411	31,411	0	7/14/2014	C		11/13/2014
4500247664	EDBAUER CONSTRUCTION 2790 CLINTON ST WEST SENECA, NY 14224 US	DECK GUARD RAIL RESTORATIONS	C	B		N	N	2		199,800	146,301	146,301	53,499	7/17/2014	C		12/26/2014

CONTRACT NUMBER	PROVIDER NAME	CONTRACT DESCRIPTION	TYPE	MOA	RNA	OPA	MWBE	BIDS	FRT	TOTAL CONTRACT AMOUNT	TOTAL EXPENDED TO DATE	AMOUNT EXPENDED 2014	CONTRACT BALANCE	DATE OF CONTRACT	O\C	PROJ COMPLETE DATE	DATE CONTRACT COMPLETE
4500247746	AMERICAN PAVING & EXCAVATING INC 5880 THOMPSON RD CLARENCE CENTER, NY 14032-9724 US	PARKING LOT RESTORATIONS	C	B		N	N	4		215,278	215,278	215,278	0	7/21/2014	C		12/15/2014
4500247759	PYOTT-BOONE ELECTRONICS PBE GROUP 1459 WITTENS MILL RD NORTH TAZEWELL, VA 24630-8373 US	INTEGRATED COMMUNICATIONS UPGRADE	E	B		F	N	1		489,988	0	0	489,988	7/21/2014	O	3/31/2015	
4500247834	RICKLY HYDROLOGICAL CO INC 1700 JOYCE AVE COLUMBUS, OH 43219-1026 US	CUSTOM STAFF GAUGE	E	B	5	F	N	1	*	5,324	5,324	5,324	0	7/23/2014	C		11/13/2014
4500247836	DIVAL SAFETY EQUIPMENT INC 1721 NIAGARA ST BUFFALO, NY 14207-3108 US	GAS MONITORS & CALIBRATION STATION	E	B		N	N	8		19,717	19,717	19,717	0	7/23/2014	C		10/9/2014
4500247846	HELBERG ELECTRICAL SUPPLY LLC 200 W SUNRISE HWY FREEPORT, NY 11520-3365 US	GENERATOR PROTECTION RELAY	E	B	5	N	4	1		12,500	12,500	12,500	0	7/23/2014	C		9/11/2014
4500247864	KAMAN INDUSTRIAL TECHNOLOGIES PO BOX 30672 HARTFORD, CT 6150 US	REDUCER GEAR	E	B	5	F	N	1		7,606	7,606	7,606	0	7/23/2014	C		9/11/2014
4500247907	SEALING DEVICES INC 4400 WALDEN AVE LANCASTER, NY 14086-9751 US	PACKING TEFLON	E	2	5	N	N	2	*	5,148	5,148	5,148	0	7/24/2014	C		7/24/2014
4500248078	SCHWEITZER ENGINEERING LAB INC C/O ROBINSON SALES INC 1240 ASHBRIDGE RD WEST CHESTER, PA 19380 US	SPARE TEST RELAY	E	B		F	N	5		26,840	26,840	26,840	0	7/29/2014	C		12/5/2014
4500248088	KURK FUEL OIL CO PO BOX A BUFFALO, NY 14217-0305 US	87 OCTANE FUEL FOR GM TANKS	E	M	5	N	1	1		11,320	11,320	11,320	0	8/5/2014	C		8/5/2014
4500248089	KURK FUEL OIL CO PO BOX A BUFFALO, NY 14217-0305 US	BIODIESEL B20 FUEL FOR GM TANKS	E	M	5	N	1	1		11,640	11,640	11,640	0	8/5/2014	C		8/5/2014

POWER AUTHORITY OF THE STATE OF NEW YORK
2014 ANNUAL REPORT OF PROCUREMENT CONTRACTS
REQUIRED BY N.Y. PUBLIC AUTHORITIES LAW, SECTION 2879

CONTRACT NUMBER	PROVIDER NAME	CONTRACT DESCRIPTION	TYPE	MOA	RNA	OPA	MWBE	BIDS	FRT	TOTAL CONTRACT AMOUNT	TOTAL EXPENDED TO DATE	AMOUNT EXPENDED 2014	CONTRACT BALANCE	DATE OF CONTRACT	O\C	PROJ COMPLETE DATE	DATE CONTRACT COMPLETE
4500248123	UPSTATE STEEL INC 1800 DALE RD BUFFALO, NY 14225 US	ICE BOOM BUOY BARRELS	E	B	5	N	3	2		12,000	12,000	12,000	0	7/30/2014	C		12/17/2014
4500248158	ELECTRO COMPOSITES (2008) ULC HUBBELL LUXEMBOURG S A R L 325 SCOTT ST ST-JEROME, QC J7Z 1H3 CA	115KV BUSHINGS	E	B		F	N	2		209,773	0	0	209,773	7/31/2014	O	2/1/2015	
4500248195	BUFFALO CRUSHED STONE INC 2544 CLINTON ST BUFFALO, NY 14224 US	MEDIUM & LIGHT STONE FILL - LPGP RESERVOIR	E	B	7	N	N	1		49,715	49,392	49,392	323	7/31/2014	C		10/9/2014
4500248297	ROLFE INDUSTRIES INC 2 PARKFORD DR - PO BOX 673 CLIFTON PARK, NY 12065-3234 US	FAIRBANKS MORSE PUMP PARTS	E	M	5	N	3	1		5,821	5,821	5,821	0	8/4/2014	C		11/13/2014
4500248351	J C EHRLICH CHEMICAL CO PO BOX 13848 READING, PA 19612-3848 US	LPGP 65 TON CRANE BIRD NETTING	S	B		N	N	3		23,580	23,580	23,580	0	8/5/2014	C		12/5/2014
4500248427	RFL ELECTRONICS INC 353 POWERVILLE RD BOONTON, NJ 07005-9151 US	TRANSMITTERS/RECEIVERS & MULTIPLEXER	E	B		F	N	3		40,620	40,620	40,620	0	8/7/2014	C		10/9/2014
4500248811	FOX FENCE INC 2637 LOCKPORT RD NIAGARA FALLS, NY 14305 US	ELECTRIC ROLL GATE OPERATOR	E	M	5	N	1	1		6,374	6,374	6,374	0	8/18/2014	C		10/9/2014
4500248841	CONTACT POWER INC 1612 PROFESSIONAL BLVD - STE A CROFTON, MD 21114-2049 US	DIFFERENTIAL RELAYS & MULTIPLEXER	E	B		F	N	2	*	37,322	37,322	37,322	0	8/19/2014	C		12/17/2014
4500248973	G & W ELECTRIC CO C/O POWER SALES GROUP 175 ANDOVER ST - STE 105 DANVERS, MA 01923-1443 US	TR17746 CAPNUTS	E	B	5	F	N	1		13,925	13,925	13,925	0	8/21/2014	C		12/9/2014
4500249004	FALLS TENT INC PO BOX 208 LEWISTON, NY 14092 US	2014 WILDLIFE FESTIVAL TENT PACKAGE	E	B	5	N	N	1		8,900	0	0	8,900	8/21/2014	C		11/13/2014
4500249081	GE ENERGY MANAGEMENT SERVICES INC 175 SCIENCE PKWY ROCHESTER, NY 14620-4260 US	KELMAN TRANSFIX GAS ANALYSER	E	B		N	N	1		46,440	42,550	42,550	3,890	8/25/2014	O	6/30/2015	

POWER AUTHORITY OF THE STATE OF NEW YORK
2014 ANNUAL REPORT OF PROCUREMENT CONTRACTS
REQUIRED BY N.Y. PUBLIC AUTHORITIES LAW, SECTION 2879

CONTRACT NUMBER	PROVIDER NAME	CONTRACT DESCRIPTION	TYPE	MOA	RNA	OPA	MWBE	BIDS	FRT	TOTAL CONTRACT AMOUNT	TOTAL EXPENDED TO DATE	AMOUNT EXPENDED 2014	CONTRACT BALANCE	DATE OF CONTRACT	O\C	PROJ COMPLETE DATE	DATE CONTRACT COMPLETE
4500249218	NIAGARA COATINGS SERVICES INC 8025 QUARRY RD NIAGARA FALLS, NY 14304 US	ABRASIVE BLAST CLEANING & PAINTING OF MARINE VESSEL	S	B		N	N	4		151,237	54,410	54,410	96,827	8/28/2014	O	3/31/2015	
4500249222	MID-ISLAND ELECTRICAL SUPPLY DBA FOR MIE-TH HOLDINGS LLC 700 CORPORATE BLVD NEWBURGH, NY 12550-6416 US	AC POWER PANELS	E	B		F	N	3		20,400	0	0	20,400	8/28/2014	O	2/23/2015	
4500249340	ABB INC 10300 HENRI-BOURASSA WEST ST LAURENT, PQ H4S 1N6 CA	EXCITED CIRCUIT BOARD	E	B	5	F	N	1		6,879	6,879	6,879	0	9/2/2014	C		10/9/2014
4500249537	FM OFFICE EXPRESS INC DBA FM OFFICE PRODUCTS 106 DESPATCH DR - STE 2 EAST ROCHESTER, NY 14445-1448 US	VARIOUS HAND TOOLS	E	B	7	N	4	1		8,059	8,059	8,059	0	9/8/2014	C		11/13/2014
4500249633	AMERICAN PAVING & EXCAVATING INC 5880 THOMPSON RD CLARENCE CENTER, NY 14032-9724 US	RESERVOIR ROAD RESURFACING	C	B		N	N	1		205,918	205,917	205,917	1	9/9/2014	O	1/2/2015	
4500249692	GENERAL ELECTRIC CO 175 MILENS RD TONAWANDA, NY 14150-6794 US	ROTOR POLE REFURBISHMENT	S	B		F	N	1		100,524	0	0	100,524	9/10/2014	O	2/28/2015	
4500249745	REXEL INC STE 400 505 DUKE RD CHEEKTOWAGA, NY 14225-5101 US	GE BREAKERS & PARTS	E	B	5	N	N	2		9,594	8,465	8,465	1,129	9/11/2014	C		12/5/2014
4500249840	KURK FUEL OIL CO PO BOX A BUFFALO, NY 14217-0305 US	UNLEADED FUEL FOR GM TANKS	E	M	5	N	1	1		11,080	11,000	11,000	80	9/16/2014	C		9/16/2014
4500250164	PIONEER PUMP SYSTEMS INC 110 FACTORY AVE SYRACUSE, NY 13208 US	SEWAGE PUMP	E	B	5	N	N	1		7,607	0	0	7,607	9/23/2014	O	2/2/2015	

POWER AUTHORITY OF THE STATE OF NEW YORK
2014 ANNUAL REPORT OF PROCUREMENT CONTRACTS
REQUIRED BY N.Y. PUBLIC AUTHORITIES LAW, SECTION 2879

CONTRACT NUMBER	PROVIDER NAME	CONTRACT DESCRIPTION	TYPE	MOA	RNA	OPA	MWBE	BIDS	FRT	TOTAL CONTRACT AMOUNT	TOTAL EXPENDED TO DATE	AMOUNT EXPENDED 2014	CONTRACT BALANCE	DATE OF CONTRACT	O\C	PROJ COMPLETE DATE	DATE CONTRACT COMPLETE
4500250165	MONROE EXTINGUISHER CO INC 105 DODGE ST ROCHESTER, NY 14606-1503 US	CYLINDER RECERTIFICATION & REFILL	E	B	5	N	N	1		6,445	6,445	6,445	0	9/23/2014	C		12/5/2014
4500250205	FM OFFICE EXPRESS INC DBA FM OFFICE PRODUCTS 106 DESPATCH DR - STE 2 EAST ROCHESTER, NY 14445-1448 US	ELECTRICAL HAND TOOLS	E	B	5	N	4	1		7,462	7,462	7,462	0	9/23/2014	C		11/13/2014
4500250350	TP WOODSIDE INC 60 LAWRENCE BELL DR WILLIAMSVILLE, NY 14221-7074 US	A/C UNIT	E	B	5	N	N	3		10,633	10,633	10,633	0	9/26/2014	C		12/5/2014
4500250413	POTTER ASSOCIATES INC 24 BROWN CROFT BLVD ROCHESTER, NY 14609-0117 US	THORDON BEARINGS	E	2	5	F	N	1		11,432	11,432	11,432	0	9/29/2014	C		12/5/2014
4500250423	CIRCUIT BREAKER SALES NE INC 79 MAIN ST SEYMOUR, CT 06483-3122 US	ABB BREAKER REPAIRS	S	B	5	F	N	1		7,090	7,090	7,090	0	9/29/2014	C		12/11/2014
4500250429	METROWEST ELECTRIC SALES INC 18 LYMAN ST - STE A WESTBOROUGH, MA 01581-1436 US	ELECTRICAL CABLE	E	B	5	F	N	2		15,100	15,100	15,100	0	9/29/2014	C		12/30/2014
4500250648	OERLIKON LEYBOLD VACUUM USA INC 5700 MELLON RD EXPORT, PA 15632-8900 US	VACUUM PUMP REPAIRS	S	B	5	F	N	1		5,765	0	0	5,765	10/3/2014	O	2/9/2015	
4500250727	MODERN DISPOSAL SERVICES INC PO BOX 209 MODEL CITY, NY 14107-0209 US	GENERAL REFUSE ONE (1) YEAR SERVICE AGREEMENT	S	B	7	N	N	1		65,000	10,250	10,250	54,750	10/10/2014	O	9/30/2015	
4500251041	GENERAL ELECTRIC CO 175 MILENS RD TONAWANDA, NY 14150-6794 US	PROPELLER MACHINING & RUDDER REPAIRS	S	B		N	N	2		28,942	28,942	28,942	0	10/15/2014	C		12/12/2014
4500251074	TP WOODSIDE INC 60 LAWRENCE BELL DR WILLIAMSVILLE, NY 14221-7074 US	HEAT PUMPS	E	B	5	N	N	3		13,960	13,960	13,960	0	10/15/2014	C		12/5/2014

POWER AUTHORITY OF THE STATE OF NEW YORK
2014 ANNUAL REPORT OF PROCUREMENT CONTRACTS
REQUIRED BY N.Y. PUBLIC AUTHORITIES LAW, SECTION 2879

CONTRACT NUMBER	PROVIDER NAME	CONTRACT DESCRIPTION	TYPE	MOA	RNA	OPA	MWBE	BIDS	FRT	TOTAL CONTRACT AMOUNT	TOTAL EXPENDED TO DATE	AMOUNT EXPENDED 2014	CONTRACT BALANCE	DATE OF CONTRACT	O\C	PROJ COMPLETE DATE	DATE CONTRACT COMPLETE
4500251181	HYTORC DIV UNEX CORP 333 ROUTE 17 MAHWAH, NJ 07430-2129 US	PNEUMATIC TORQUE WRECHES	E	B	5	N	N	3	*	9,420	9,420	9,420	0	10/17/2014	C		11/13/2014
4500251276	PITMAN COMPANY 2205 KENMORE AVE - STE 106 BUFFALO, NY 14207-1329 US	HP PLOTTER	E	B	5	N	N	1		10,199	10,199	10,199	0	10/20/2014	C		12/5/2014
4500251329	NOCO ENERGY CORP 2440 SHERIDAN DR - STE 202 TONAWANDA, NY 14150-9493 US	UNLEADED GASOLINE	E	B	7	N	N	1		9,595	9,595	9,595	0	10/21/2014	C		11/13/2014
4500251381	GE INDUSTRIAL SYSTEMS INC 4601 PARK RD - STE 600 CHARLOTTE, NC 28209-3799 US	CURRENT TRANSFORMER FOR WAREHOUSE STOCK	E	B	5	F	N	3		6,150	0	0	6,150	10/22/2014	C		12/31/2014
4500251436	REXEL INC STE 400 505 DUKE RD CHEEKTOWAGA, NY 14225-5101 US	LIMIT SWITCHES	E	2	5	N	N	1		6,274	6,274	6,274	0	10/23/2014	C		12/29/2014
4500251577	KRAFTWERKS STORAGE & MATERIAL HANDLING PRODUCTS INC 92 COOPER AVE TONAWANDA, NY 14150 US	LOCK OUT TAG OUT CABINETS	E	M	5	N	3	1		6,429	6,429	6,429	0	10/27/2014	C		12/5/2014
4500251621	WESCO DISTRIBUTION INC 120 GALLERIA DR CHEEKTOWAGA, NY 14225-5193 US	LOCK BOX CONTROL LOCKS	E	B	5	N	N	3		7,800	7,800	7,800	0	10/28/2014	C		12/5/2014
4500251647	WORTHINGTON DIVISION 3200 ENGINEERING PKWY ALPHARETTA, GA 30004-7853 US	COMPRESSOR PARTS	E	B	5	N	N	1	*	6,596	6,596	6,596	0	10/29/2014	C		12/5/2014
4500251690	FM OFFICE EXPRESS INC DBA FM OFFICE PRODUCTS 106 DESPATCH DR - STE 2 EAST ROCHESTER, NY 14445-1448 US	STAINLESS STEEL & BRASS HARDWARD	E	B	7	N	4	1		16,373	0	0	16,373	10/30/2014	O	1/2/2015	
4500251698	WORTHINGTON DIVISION 3200 ENGINEERING PKWY ALPHARETTA, GA 30004-7853 US	WORTHINGTON COMPRESSOR PARTS	E	B	5	N	N	2		10,619	2,972	2,972	7,647	10/30/2014	O	1/30/2015	
4500251728	BIDCO MARINE GROUP INC 220 KATHERINE ST BUFFALO, NY 14210-2008 US	RIVER CHANNEL DREDGING	S	B		N	1	1		98,620	0	0	98,620	10/31/2014	O	1/30/2015	

POWER AUTHORITY OF THE STATE OF NEW YORK
2014 ANNUAL REPORT OF PROCUREMENT CONTRACTS
REQUIRED BY N.Y. PUBLIC AUTHORITIES LAW, SECTION 2879

CONTRACT NUMBER	PROVIDER NAME	CONTRACT DESCRIPTION	TYPE	MOA	RNA	OPA	MWBE	BIDS	FRT	TOTAL CONTRACT AMOUNT	TOTAL EXPENDED TO DATE	AMOUNT EXPENDED 2014	CONTRACT BALANCE	DATE OF CONTRACT	O\C	PROJ COMPLETE DATE	DATE CONTRACT COMPLETE
4500251757	FOX FENCE INC 2637 LOCKPORT RD NIAGARA FALLS, NY 14305 US	HEADWALL PROTECTION BARRIER	E	B		N	1	2		40,625	0	0	40,625	10/31/2014	O	7/31/2015	
4500251970	NOCO ENERGY CORP 2440 SHERIDAN DR - STE 202 TONAWANDA, NY 14150-9493 US	DIESEL FUEL FOR GM TANKS	E	B	7	N	N	1		11,382	11,382	11,382	0	11/5/2014	C		12/5/2014
4500252031	GENERAL ELECTRIC CO 175 MILENS RD TONAWANDA, NY 14150-6794 US	RUDDER SHAFT BOLT HOLE REPAIRS	S	2	5	N	N	1		12,200	12,200	12,200	0	11/7/2014	C		12/10/2014
4500252061	AMERICAN ROCK SALT CO LLC DBA FOR AMERICAN ROCK SALT HOLDING PO BOX 190 MOUNT MORRIS, NY 14510-0190 US	ROCK SALT	E	B	7	N	N	1		34,930	0	0	34,930	11/7/2014	O	8/31/2015	
4500252139	U-LINE 400 BOULDER DR BREINIGSVILLE, PA 18031 US	DESK WORK BENCHES	E	B	5	F	N	2		5,294	5,294	5,294	0	11/12/2014	C		12/5/2014
4500252299	NATIONAL VACUUM CORP 408 47TH ST NIAGARA FALLS, NY 14304-2102 US	90 TON GANTRY CRANE CLEANING	S	B	5	N	N	3		8,700	0	0	8,700	11/17/2014	O	1/31/2015	
4500252321	RADIAN RESEARCH INC 3852 FORTUNE DR LAFAYETTE, IN 47905-4879 US	METERING EQUIPMENT	E	1	8	F	N	1	*	25,201	25,201	25,201	0	11/17/2014	C		12/5/2014
4500252414	S & B COMPUTER & OFFICE PRODUCTS INC 17 WOOD RD - STE 700 ROUND LAKE, NY 12151 US	2015 OFFICE SUPPLY CONTRACT	E	M	8	N	4	1		30,300	0	0	30,300	1/1/2014	O	12/31/2015	
4500252479	GEXPRO DBA FOR GENERAL SUPPLY & SERV INC 5500 MAIN ST - STE 301 WILLIAMSVILLE, NY 14221-6737 US	ABB COOLING FANS	E	B	5	F	N	1		12,190	0	0	12,190	11/20/2014	O	2/16/2015	
4500252510	WAGNER PRECISION INC 583 DIVISION ST N TONAWANDA, NY 14120-4209 US	END BELL SPACERS	E	B	5	N	N	3		12,976	0	0	12,976	11/20/2014	O	1/6/2015	

POWER AUTHORITY OF THE STATE OF NEW YORK
2014 ANNUAL REPORT OF PROCUREMENT CONTRACTS
REQUIRED BY N.Y. PUBLIC AUTHORITIES LAW, SECTION 2879

CONTRACT NUMBER	PROVIDER NAME	CONTRACT DESCRIPTION	TYPE	MOA	RNA	OPA	MWBE	BIDS	FRT	TOTAL CONTRACT AMOUNT	TOTAL EXPENDED TO DATE	AMOUNT EXPENDED 2014	CONTRACT BALANCE	DATE OF CONTRACT	O\C	PROJ COMPLETE DATE	DATE CONTRACT COMPLETE
4500252643	JOHN W DANFORTH CO INC 300 COLVIN WOODS PKWY TONAWANDA, NY 14150-6908 US	RS-LEVEL S11-FAN PAN REBUILD	C	B	5	N	N	2		5,900	0	0	5,900	11/24/2014	O	1/30/2015	
4500252826	NOCO ENERGY CORP 2440 SHERIDAN DR - STE 202 TONAWANDA, NY 14150-9493 US	UNLEADED GASOLINE	E	B	7	N	N	1		8,754	8,754	8,754	0	12/2/2014	C		12/19/2014
4500252923	GENERAL DYNAMICS GLOBAL IMAGING TECHNOLOGIES INC 24 SIMON ST NASHUA, NH 03060-3025 US	THERMAL CAMERA REPAIRS	S	1	8	F	N	1		17,945	0	0	17,945	12/4/2014	O	1/30/2015	
4500253126	MODERN DISPOSAL SERVICES INC PO BOX 209 MODEL CITY, NY 14107-0209 US	TRANSPORTATION & DISPOSAL OF DREDGE SEDIMENT	S	2	8	N	N	1		28,358	0	0	28,358	12/10/2014	O	1/30/2015	
4500253148	AMERICAN GOVERNOR CO 27 RICHARD RD IVYLAND, PA 18974-1512 US	WOODWARD GOVERNOR FILTERS	E	B		F	N	1		18,876	1,573	1,573	17,303	12/10/2014	O	11/2/2015	
4500253259	VOLLAND ELECTRIC EQUIPMENT CORP 75 INNSBRUCK DR CHEEKTOWAGA, NY 14227-2703 US	GE ENTILLIGUARD & BREAKER REPAIRS	E	B	5	N	N	3		6,050	0	0	6,050	12/12/2014	O	1/23/2015	
4500253419	BUFFALO CRUSHED STONE INC 2544 CLINTON ST BUFFALO, NY 14224 US	#1 CRUSHER RUN STONE	E	B	5	N	N	1		5,105	5,105	5,105	0	12/17/2014	O	1/30/2015	
4500253467	OMICRON ELECTRONICS CORP USA 3550 WILLOWBEND BLVD HOUSTON, TX 77054-1127 US	RELAY TESTING EQUIPMENT	E	B		F	N	2		52,150	0	0	52,150	12/18/2014	O	1/15/2015	
4500253710	INGERSOLL RAND AIR CENTERS 170 WALES AVE TONAWANDA, NY 14150 US	COMPRESSOR PARTS	E	B	5	N	N	1		11,636	0	0	11,636	12/29/2014	O	1/30/2015	
4500253759	HANES SUPPLY INC 55 JAMES E CASEY DR BUFFALO, NY 14206-2361 US	MOORING LINE	E	B	5	N	N	2		5,701	0	0	5,701	12/30/2014	O	1/23/2015	
4500253791	NORTH STATE SUPPLY CO INC PO BOX 70 BUFFALO, NY 14217-0019 US	SEESNAKE VIDEO CAMERA SYSTEM	E	B	5	N	N	3		5,846	0	0	5,846	12/30/2014	O	1/12/2015	

POWER AUTHORITY OF THE STATE OF NEW YORK
2014 ANNUAL REPORT OF PROCUREMENT CONTRACTS
REQUIRED BY N.Y. PUBLIC AUTHORITIES LAW, SECTION 2879

CONTRACT NUMBER	PROVIDER NAME	CONTRACT DESCRIPTION	TYPE	MOA	RNA	OPA	MWBE	BIDS	FRT	TOTAL CONTRACT AMOUNT	TOTAL EXPENDED TO DATE	AMOUNT EXPENDED 2014	CONTRACT BALANCE	DATE OF CONTRACT	O\C	PROJ COMPLETE DATE	DATE CONTRACT COMPLETE
4600002229	UNITED UNIFORM CO INC 495 N FRENCH RD BUFFALO, NY 14228-2124 US	CONTRACT TO PROVIDE SECURITY GUARD CLOTHING	E	B		N	N	1		60,000	39,503	1,859	20,497	3/10/2010	C		3/31/2014
4600002270	ANDERSEN ELECTRIC SUPPLY INC 910 FACTORY OUTLET BLVD NIAGARA FALLS, NY 14304-1596 US	ELECTRICAL CONSUMABLES FOR X-BINS	E	B		N	N	5		200,000	64,682	11,572	135,318	7/1/2010	C		6/30/2014
4600002272	MONROE EXTINGUISHER CO INC 105 DODGE ST ROCHESTER, NY 14606-1503 US	FIRE EXTINGUISHER SERVICE	S	B		N	N	3		25,000	20,787	2,900	4,213	7/1/2010	C		6/30/2014
4600002275	SHAW ENVIRONMENTAL INC 250 COOPER AVE - STE 110 TONAWANDA, NY 14150-6633 US	ZEBRA MUSSEL TESTING SERVICE AGREEMENT	S	B		N	N	2		125,000	30,757	568	94,243	7/1/2010	C		7/8/2014
4600002280	UPSTATE METROLOGY INC 6388 NIVER RD CONESUS, NY 14435-9514 US	CALIBRATION OF I&C INSTRUMENTS	S	B		N	N	2		55,127	55,127	0	0	7/1/2010	C		1/24/2014
4600002298	STOHL ENVIRONMENTAL LLC 4169 ALLENDALE PKWY - STE 100 BLASDELL, NY 14219 US	ENVIRONMENTAL SERVICES	S	B		N	N	10		800,000	308,683	19,023	491,317	7/16/2010	C		8/5/2014
4600002302	SIENNA ENVIRONMENTAL TECH LLC 350 ELMWOOD AVE BUFFALO, NY 14222-2204 US	ENVIRONMENTAL SERVICES	S	B		N	4	10		300,000	77,572	5,999	222,428	7/23/2010	C		8/5/2014
4600002303	LIRO ENGINEERS INC 3 AERIAL WAY SYOSSET, NY 11791-5501 US	ENVIRONMENTAL SERVICES	S	B		N	N	10		400,000	47,367	21,901	352,633	7/23/2010	C		8/5/2014
4600002327	DIVAL SAFETY EQUIPMENT INC 1721 NIAGARA ST BUFFALO, NY 14207-3108 US	SAFETY GLASSES CONTRACT F/NIAGARA EMPLOYEES	E	B		N	N	3		40,000	31,551	9,037	8,449	10/1/2010	C		9/30/2014
4600002334	KORRECT OPTICAL 3801 BISHOP LN LOUISVILLE, KY 40218-2905 US	SAFETY GLASSES	E	B		F	N	3		50,000	0	0	50,000	10/31/2010	C		9/30/2014
4600002337	ALLAN BAKER INC DBA KORRECT OPTICAL 3801 BISHOP LN LOUISVILLE, KY 40218-2905 US	SAFETY GLASS BLANKET ORDER FOR NIAGARA	E	B		F	N	3		40,000	4,956	577	35,044	11/1/2010	C		9/30/2014

POWER AUTHORITY OF THE STATE OF NEW YORK
2014 ANNUAL REPORT OF PROCUREMENT CONTRACTS
REQUIRED BY N.Y. PUBLIC AUTHORITIES LAW, SECTION 2879

CONTRACT NUMBER	PROVIDER NAME	CONTRACT DESCRIPTION	TYPE	MOA	RNA	OPA	MWBE	BIDS	FRT	TOTAL CONTRACT AMOUNT	TOTAL EXPENDED TO DATE	AMOUNT EXPENDED 2014	CONTRACT BALANCE	DATE OF CONTRACT	O\C	PROJ COMPLETE DATE	DATE CONTRACT COMPLETE
4600002388	ALL STATE FIRE EQUIP OF WNY 400 MINERAL SPRINGS RD BUFFALO, NY 14224-1016 US	FIRE PROTECTION SYSTEM INSPECTIONS	S	B		N	N	2		70,000	51,054	18,694	18,946	4/1/2011	O	3/31/2015	
4600002393	THINKING OUTSIDE THE SQUARE INC 1979 HARLEM RD BUFFALO, NY 14212-2410 US	MAINTENANCEAIN POWER VISTA DISPLAYS	S	B		N	N	2		100,000	68,087	23,977	31,913	4/6/2011	O	3/31/2015	
4600002416	COVERCO INC PO BOX 573 GRAND ISLAND, NY 14072 US	PIPE INSULATION SERVICES	S	B		N	3	1		50,000	9,075	1,150	40,925	7/6/2011	O	6/30/2015	
4600002417	BRISTOL HARBOR GROUP INC 103 POPPASQUASH RD BRISTOL, RI 02809-1018 US	NAVAL ARCHITECT	A	B		F	N	5		375,000	101,968	13,500	273,032	7/6/2011	O	6/30/2015	
4600002508	E & R INDUSTRIAL SALES INC 1800 BROADWAY ST - STE 4B BUFFALO, NY 14212 US	OUTLINE AGREEMENT FOR HAND TOOLS	E	B		F	N	3		24,000	18,633	4,719	5,367	5/1/2012	C		4/30/2014
4600002531	SHRED-IT BUFFALO 440 LAWRENCE BELL DR - STE 2 WILLIAMSVILLE, NY 14221-7057 US	PAPER RECYCLING PROGRAM	S	B		N	N	1		43,500	29,202	10,096	14,298	7/1/2012	O	6/30/2015	
4600002532	NATIONAL VACUUM CORP 408 47TH ST NIAGARA FALLS, NY 14304-2102 US	INDUSTRIAL VACUUMING SERVICES	S	B		N	N	2		700,000	251,467	121,301	448,533	7/1/2012	O	6/30/2015	
4600002600	WNY OCCUPATIONAL HEALTH CARE 621 10TH ST NIAGARA FALLS, NY 14301-1813 US	ANNUAL & PRE-EMPLOYMENT PHYSICALS	S	B		N	N	2		400,000	131,535	66,853	268,465	1/1/2013	O	12/31/2016	
4600002622	FOX FENCE INC 2637 LOCKPORT RD NIAGARA FALLS, NY 14305 US	EMERGENCY FENCE & GATE REPAIR	S	M	8	N	1	1		100,000	38,609	7,283	61,391	1/24/2013	C		1/23/2014
4600002673	SCRUFARI CONSTRUCTION CO INC 3925 HYDE PARK BLVD NIAGARA FALLS, NY 14305-1701 US	EMERGENCY UNDERGROUND PIPE & CONDUIT REPAIR SERVICE AGREEMENT	C	B		N	N	4		119,078	0	0	119,078	4/11/2013	C		4/14/2014

POWER AUTHORITY OF THE STATE OF NEW YORK
2014 ANNUAL REPORT OF PROCUREMENT CONTRACTS
REQUIRED BY N.Y. PUBLIC AUTHORITIES LAW, SECTION 2879

CONTRACT NUMBER	PROVIDER NAME	CONTRACT DESCRIPTION	TYPE	MOA	RNA	OPA	MWBE	BIDS	FRT	TOTAL CONTRACT AMOUNT	TOTAL EXPENDED TO DATE	AMOUNT EXPENDED 2014	CONTRACT BALANCE	DATE OF CONTRACT	O\C	PROJ COMPLETE DATE	DATE CONTRACT COMPLETE
4600002677	SCRUFARI CONSTRUCTION CO INC 3925 HYDE PARK BLVD NIAGARA FALLS, NY 14305-1701 US	EMERGENCY ROCKFALL REMOVAL SERVICE AGREEMENT	S	B		N	N	2		100,000	0	0	100,000	4/11/2013	C		4/14/2014
4600002709	ISLECHEM LLC 2801 LONG RD GRAND ISLAND, NY 14072 US	SPEDES SAMPLING & ANALYSIS	S	B		N	N	6		300,000	30,346	23,426	269,654	8/1/2013	O	7/31/2017	
4600002738	DCB ELEVATOR CO INC PO BOX 426 LEWISTON, NY 14092 US	FOUR (4) YEAR ELEVATOR/ESCALATOR MAINTENANCE CONTRACT	S	B	7	N	3	3		500,000	69,042	69,042	430,958	12/17/2013	O	12/31/2017	
4600002739	HANES SUPPLY INC 55 JAMES E CASEY DR BUFFALO, NY 14206-2361 US	ICE BOOM HARDWARE - THREE (3) YEAR CONTRACT	E	B		N	N	1		599,775	105,950	105,950	493,825	12/18/2013	O	12/31/2016	
4600002745	HANES SUPPLY INC 55 JAMES E CASEY DR BUFFALO, NY 14206-2361 US	ON-SITE CONSUMABLES "X-BINS"	E	B		N	N	3		524,499	131,780	131,780	392,719	1/3/2014	O	1/31/2015	
4600002767	UNITED UNIFORM CO INC 495 N FRENCH RD BUFFALO, NY 14228-2124 US	FOUR (4) YEAR SECURITY CLOTHING & SUPPLIES CONTRACT	E	B		N	N	1		60,000	2,286	2,286	57,714	4/1/2014	O	3/30/2018	
4600002771	UPSTATE METROLOGY INC 6388 NIVER RD CONESUS, NY 14435-9514 US	FOUR (4) YEAR TEST EQUIPMENT CALIBRATION & CERTIFICATION	S	B		N	N	2		60,000	15,039	15,039	44,961	3/26/2014	O	3/25/2018	
4600002773	BIDCO MARINE GROUP INC 220 KATHERINE ST BUFFALO, NY 14210-2008 US	THREE (3) YEAR PENSTOCK INSPECTION CONTRACT	S	B		N	1	3		112,500	25,000	25,000	87,500	3/26/2014	O	3/26/2017	
4600002778	NOCO ENERGY CORP 2440 SHERIDAN DR - STE 202 TONAWANDA, NY 14150-9493 US	MARINE FUEL	E	B		N	N	1		48,000	9,794	9,794	38,206	4/1/2014	O	3/31/2015	
4600002783	SCRUFARI CONSTRUCTION CO INC 3925 HYDE PARK BLVD NIAGARA FALLS, NY 14305-1701 US	EMERGENCY ROCKFALL REMOVAL ONE (1) YEAR SERVICE AGREEMENT	S	B		N	N	5		100,000	0	0	100,000	4/15/2014	O	4/14/2015	
4600002792	PINTO CONSTRUCTION SERVICES INC 1 BABCOCK ST BUFFALO, NY 14210-2250 US	ONE(1) YEAR UNDERGROUND PIPE & CONDUIT REPAIR SERVICE AGREEMENT	C	B		N	N	2		100,000	0	0	100,000	5/5/2014	O	5/4/2015	
4600002794	FASTENAL COMPANY STE 200 6000 PACKARD RD NIAGARA FALLS, NY 14304 US	TWO (2) YEAR HAND TOOLS CONTRACT	E	B		N	N	10		24,000	9,541	9,541	14,459	5/5/2014	O	5/4/2016	

POWER AUTHORITY OF THE STATE OF NEW YORK
2014 ANNUAL REPORT OF PROCUREMENT CONTRACTS
REQUIRED BY N.Y. PUBLIC AUTHORITIES LAW, SECTION 2879

CONTRACT NUMBER	PROVIDER NAME	CONTRACT DESCRIPTION	TYPE	MOA	RNA	OPA	MWBE	BIDS	FRT	TOTAL CONTRACT AMOUNT	TOTAL EXPENDED TO DATE	AMOUNT EXPENDED 2014	CONTRACT BALANCE	DATE OF CONTRACT	O\C	PROJ COMPLETE DATE	DATE CONTRACT COMPLETE
4600002814	CITY ELECTRIC CO INC 910 FACTORY OUTLET BLVD NIAGARA FALLS, NY 14304-1596 US	ELECTRICAL CONSUMABLES "X-BINS"	E	M	8	N	3	1		45,000	7,342	7,342	37,658	7/1/2014	O	6/30/2017	
4600002822	LIRO ENGINEERS INC 3 AERIAL WAY SYOSSET, NY 11791-5501 US	ENVIRONMENTAL CONSULTING SERVICES	S	B		N	N	7		250,000	0	0	250,000	8/4/2014	O	8/3/2017	
4600002823	STOHL ENVIRONMENTAL LLC 4169 ALLENDALE PKWY - STE 100 BLASDELL, NY 14219 US	ENVIRONMENTAL CONSULTING SERVICES	S	B		N	N	7		250,000	29,682	29,682	220,318	8/4/2014	O	8/3/2017	
4600002824	WATTS ARCHITECTURE & ENGINEERING DPC 95 PERRY ST - STE 300 BUFFALO, NY 14203-3030 US	ENVIRONMENTAL CONSULTING SERVICES	S	B		N	4	7		250,000	1,674	1,674	248,326	8/4/2014	O	8/3/2017	
4600002829	CB & I ENVIRONMENTAL & INFRASTRUCTURE INC 13 BRITISH AMERICAN BLVD LATHAM, NY 12110-1431 US	ZEBRA MUSSEL TESTING SERVICES	S	B		N	N	2		48,000	0	0	48,000	8/7/2014	O	8/6/2017	
4600002843	DIVAL SAFETY EQUIPMENT INC 1721 NIAGARA ST BUFFALO, NY 14207-3108 US	PRESCRIPTION & NON-PRESCRIPTION SAFETY GLASSES CONTRACT	E	B		F	N	2		15,000	1,203	1,203	13,797	9/30/2014	O	9/30/2016	
4600002844	ALLAN BAKER INC DBA KORRECT OPTICAL 3801 BISHOP LN LOUISVILLE, KY 40218-2905 US	PRESCRIPTION & NON-PRESCRIPTION SAFETY GLASSES CONTRACT	E	B		F	N	2		5,000	0	0	5,000	9/30/2014	O	9/30/2016	
4600002854	DIVAL SAFETY EQUIPMENT INC 1721 NIAGARA ST BUFFALO, NY 14207-3108 US	PORTABLE FIRE EXTINGUISHER SERVICE AGREEMENT	S	B		N	N	6		30,000	0	0	30,000	10/16/2014	O	10/15/2018	
		NIA TOTALS								15,653,878	7,968,958	5,970,306	7,684,920				

POWER AUTHORITY OF THE STATE OF NEW YORK
2014 ANNUAL REPORT OF PROCUREMENT CONTRACTS
FACILITY: NIAGARA POWER PROJECT REQUIRED BY N.Y. PUBLIC AUTHORITIES LAW, SECTION 2879

TOTAL NUMBER OF CONTRACTS	258
TOTAL CONTRACT VALUE	$15,653,878
TOTAL EXPENDED TO DATE	$7,968,958
TOTAL EXPENDED IN REPORT YEAR	$5,970,306

STATUS SUMMARY

TOTAL NUMBER OPEN CONTRACTS	73
TOTAL NUMBER CLOSED CONTRACTS	185

METHOD OF AWARD SUMMARY

TOTAL NUMBER COMP BID	196
TOTAL NUMBER SOLE SOURCE	15
TOTAL NUMBER SINGLE SOURCE	16
TOTAL NUMBER COMP SEARCH	5
TOTAL NUMBER MWBE/SBE	26

COMMITMENT TYPE SUMMARY

TOTAL NUMBER ARCHITECTURAL & ENGINEERING SERVICES	1
TOTAL NUMBER CONSTRUCTION	12
TOTAL NUMBER EQUIP/GOODS/COMMODITY	162
TOTAL NUMBER LEGAL SERVICES	0
TOTAL NUMBER PERSONAL SERVICES	1
TOTAL NUMBER OTHER NON PERSONAL SERVICES	82

POWER AUTHORITY OF THE STATE OF NEW YORK
2014 ANNUAL REPORT OF PROCUREMENT CONTRACTS
REQUIRED BY N.Y. PUBLIC AUTHORITIES LAW, SECTION 2879

CONTRACT NUMBER	PROVIDER NAME	CONTRACT DESCRIPTION	TYPE	MOA	RNA	OPA	MWBE	BIDS	FRT	TOTAL CONTRACT AMOUNT	TOTAL EXPENDED TO DATE	AMOUNT EXPENDED 2014	CONTRACT BALANCE	DATE OF CONTRACT	O\C	PROJ COMPLETE DATE	DATE CONTRACT COMPLETE
4500201374	GENERAL ELECTRIC INTERNATIONAL INC 6001 TONNELLE AVE NORTH BERGEN, NJ 07047-3307 US	TECHNICAL ASSISTANCE SERVICES	S	B		F	N	1		375,000	309,051	7,960	65,949	4/1/2011	C		3/31/2014
4500226411	ATLAS CONCRETE BATCHING CORP 9511 147TH PL JAMAICA, NY 11435-4507 US	SNOW REMOVAL SERVICES	S	M	8	N	1	1		50,000	27,284	12,514	22,716	1/3/2013	C		1/3/2014
4500227429	ATLAS CONCRETE BATCHING CORP 9511 147TH PL JAMAICA, NY 11435-4507 US	CONCRETE PAD INSTALLATION FOR SCPP SECURITY GUARD BOOTHS	S	M	8	N	1	1		31,000	22,000	0	9,000	1/25/2013	C		1/24/2014
4500228464	QUINTAL CONTRACTING CORP PO BOX 427 ISLIP, NY 11751-0427 US	SNOW REMOVAL FOR FLYNN & BRENTWOOD	S	M	8	N	1	1		60,000	60,000	43,172	0	2/21/2013	C		2/20/2014
4500229038	GE OIL & GAS INC 17619 ALDINE WESTFIELD HOUSTON, TX 77073 US	GAS COMPRESSOR CONTROLS REPAIRS	S	1	8	F	N	1		62,760	53,545	53,545	9,215	3/6/2013	C		4/2/2014
4500229453	GRUNAU COMPANY INC 8302 SOUTHERN BLVD BOARDMAN, OH 44512 US	FIRE PANEL NETWORK TROUBLESHOOTING AND REPAIRS	S	1		F	N	1		70,000	70,000	46,220	0	3/14/2013	C		3/12/2014
4500229614	NATIONAL GRID CORPORATE SERVICES NATIONAL GRID ENVIRONMNTAL ANALYSIS 175 E OLD COUNTRY RD HICKSVILLE, NY 11801-4257 US	NATURAL GAS SAMPLING SERVICES - SENY	S	B		N	N	4		44,450	29,700	19,600	14,750	4/1/2013	C		3/31/2014
4500229645	INDUSTRIAL SOLUTIONS OF NY INC 5946 56TH RD MASPETH, NY 11378-2330 US	EVAP CONDENSER FAN BLADE REPLACEMENT	S	B		N	N	6		180,000	144,475	0	35,525	3/19/2013	C		3/7/2014
4500231254	NYS INDUSTRIES FOR THE DISABLED INC 11 COLUMBIA CIR ALBANY, NY 12203-5156 US	CONTRACT LANDSCAPING/GROUNDKEEPER	S	B	4	N	N	1		44,370	44,370	3,382	0	5/1/2013	C		4/30/2014
4500232993	LEISTRITZ CORP 165 CHESTNUT ST ALLENDALE, NJ 7401 US	FUEL INJECTION PUMP	E	B	5	F	N	1	*	10,501	10,501	10,501	0	6/14/2013	C		4/10/2014
4500233167	NYS INDUSTRIES FOR THE DISABLED INC 11 COLUMBIA CIR ALBANY, NY 12203-5156 US	CONTRACT LANDSCAPING/GROUNDKEEPER	S	B	4	N	N	1		44,854	43,533	30,248	1,321	6/20/2013	C		6/19/2014

POWER AUTHORITY OF THE STATE OF NEW YORK
2014 ANNUAL REPORT OF PROCUREMENT CONTRACTS
REQUIRED BY N.Y. PUBLIC AUTHORITIES LAW, SECTION 2879

CONTRACT NUMBER	PROVIDER NAME	CONTRACT DESCRIPTION	TYPE	MOA	RNA	OPA	MWBE	BIDS	FRT	TOTAL CONTRACT AMOUNT	TOTAL EXPENDED TO DATE	AMOUNT EXPENDED 2014	CONTRACT BALANCE	DATE OF CONTRACT	O\C	PROJ COMPLETE DATE	DATE CONTRACT COMPLETE
4500233288	ALSTOM POWER INC 2800 WATERFORD LAKE DR MIDLOTHIAN, VA 23112-3981 US	TECHNICAL SERVICES FROM ALSTOM REPRESENT	S	1	5	F	N	1		13,225	12,065	0	1,160	6/17/2013	C		4/28/2014
4500235104	FRESH MEADOW POWER LLC 6501 FRESH MEADOW LN FRESH MEADOWS, NY 11365-2011 US	RAW WATER PIPING REPLACEMENT PROJECT	S	B		N	N	4		99,000	96,421	96,421	2,579	8/9/2013	C		3/12/2014
4500235516	NUOVO PARTS INC 1465 SLATER RD FERNDALE, WA 98248-8919 US	BULL GEAR ASSEMBLY	E	1	8	F	N	1		90,000	82,102	82,102	7,898	8/21/2013	C		9/23/2014
4500236390	HAYES PUMP INC 295 FAIRFIELD AVE FAIRFIELD, NJ 07004-3833 US	GOULD PUMP PARTS	E	B		F	N	2	*	65,987	65,987	39,421	0	9/12/2013	C		1/8/2014
4500236537	BABCOCK & WILCOX POWER GENERATION GROUP INC 2849 STERLING DR HATFIELD, PA 19440-1956 US	CONTINUOUS EMISSIONS MONITORING SYSTEMS SOFTWARE OFF SITE SUPPORT	S	B		F	N	1		104,520	104,520	0	0	9/17/2013	C		9/4/2014
4500236911	SARA L MENDELSOHN MD PLLC 800 WOODBURY RD - STE K WOODBURY, NY 11797-2592 US	2014 FLYNN EMPLOYEE ANNUAL PHYSICALS	S	B	5	N	N	1		14,000	9,825	9,825	4,175	9/26/2013	C		12/24/2014
4500237290	ACME INDUSTRIAL INC 326-328 FRONT ST STATEN ISLAND, NY 10304 US	GENERAL WELDING AND MACHINE SHOP SERVICES FOR THE SCPP'S	S	M	8	N	1	1		187,000	147,186	87,731	39,814	10/15/2013	C		10/14/2014
4500237306	THYSSENKRUPP ELEVATOR CORP 59 OTIS ST WEST BABYLON, NY 11704-1415 US	ELEVATOR MAINTENANCE CONTRACT	S	B	7	N	N	1		50,000	19,234	19,234	30,766	10/8/2013	C		10/14/2014
4500237607	SIRINA PROTECTION SYSTEMS CORP 112 W 34TH ST - STE 2102 NEW YORK, NY 10120-2401 US	FIRE PROTECTION SYSTEM REPAIRS	S	M	8	N	N	1		60,000	40,783	15,811	19,217	10/16/2013	C		10/15/2014
4500237814	DAIKIN APPLIED AMERICAS INC 13600 INDUSTRIAL PARK BLVD MINNEAPOLIS, MN 55441-3743 US	REBUILT BOARDS FOR GATEWAY CHILLER MFG: REAL TIME AUTOMATION	E	B	5	N	N	3		6,944	6,944	6,944	0	10/22/2013	C		4/17/2014
4500238339	C G POWERTECH INC 216 NEWARK PROMPTON TPKE PEQUANNOCK, NJ 7440 US	SEAL RING AND DISC SEAL	E	B	5	N	N	3	*	11,052	11,052	11,052	0	11/4/2013	C		2/21/2014
4500238559	NUOVO PARTS INC 1465 SLATER RD FERNDALE, WA 98248-8919 US	LS SHAFT LABIRINTH OIL SEAL	E	B	5	N	N	3	*	11,800	11,800	11,800	0	11/7/2013	C		4/29/2014

POWER AUTHORITY OF THE STATE OF NEW YORK
2014 ANNUAL REPORT OF PROCUREMENT CONTRACTS
REQUIRED BY N.Y. PUBLIC AUTHORITIES LAW, SECTION 2879

CONTRACT NUMBER	PROVIDER NAME	CONTRACT DESCRIPTION	TYPE	MOA	RNA	OPA	MWBE	BIDS	FRT	TOTAL CONTRACT AMOUNT	TOTAL EXPENDED TO DATE	AMOUNT EXPENDED 2014	CONTRACT BALANCE	DATE OF CONTRACT	O\C	PROJ COMPLETE DATE	DATE CONTRACT COMPLETE
4500238660	GE PACKAGED POWER INC 16415 JACINTOPORT BLVD BUILDING "B" HOUSTON, TX 77015 US	HOSE, PA UPGRADE, GAS FUEL	E	B	5	F	N	3	*	8,255	8,255	8,255	0	11/12/2013	C		1/7/2014
4500238694	AMETEK POWER INSTRUMENTS 255 N UNION ST ROCHESTER, NY 14605-2644 US	JEMSTAR METERS	E	B	5	N	N	4	*	14,046	14,046	14,046	0	11/13/2013	C		1/15/2014
4500239084	GENERAL ELECTRIC INTERNATIONAL INC 6001 TONNELLE AVE NORTH BERGEN, NJ 07047-3307 US	WATER INJECTION PIPING	E	B	5	F	N	4	*	11,210	11,210	11,210	0	11/22/2013	C		8/11/2014
4500239200	SIRIO SISTEMI ELETTRONICI SPA VIA DEL LAZZERETTO 92 PRATO, PO 59100 IT	ON-SITE SERVICE - GAS COMPRESSOR CONTROLS	S	2	8	F	N	1		50,000	33,929	33,929	16,071	11/26/2013	C		4/14/2014
4500239441	NUOVO PARTS INC 1465 SLATER RD FERNDALE, WA 98248-8919 US	BEARING, JOURNAL, LS SHAFT SPEED INCREASING GEAR	E	B	5	F	N	3	*	6,552	6,552	6,552	0	12/5/2013	C		7/2/2014
4500239501	ACFM DYNAMICS LLC PO BOX 386 MARION, CT 06444-0386 US	OFF-SITE REPAIR OF HI PRESSURE BLOWERS	S	B	5	F	N	3	*	12,929	12,929	12,929	0	12/6/2013	C		6/26/2014
4500239874	JANSEN'S AIRCRAFT SYSTEM CONTROLS INC 2303 WEST ALAMEDA DR TEMPE, AZ 85282 US	REFURBISH FOUR 3 WAY FUEL VALVES	E	B	5	F	N	3	*	7,419	7,419	7,419	0	12/17/2013	C		2/19/2014
4500239898	WORLD WIDE GAS TURBINE PRODUCTS INC 300 COMMERCE DR CLIFTON PARK, NY 12065-1317 US	SPARK PLUG, SPRING POSITION GE PN 188D9489G005 AND FLEXIBLE LEAD IGNITION	E	B	5	N	1	3		5,302	5,302	5,302	0	12/17/2013	C		2/12/2014
4500240114	FILCO CARTING CORP 111 GARDNER AVE BROOKLYN, NY 11237-1307 US	RUBBISH REMOVAL SERVICES	S	B	7	N	N	1		48,750	6,431	6,431	42,319	1/1/2014	C		12/31/2014
4500240528	GE INFRASTRUCTURE INC WATER & PROCESS TECHNOLOGIES 4636 SOMERTON RD TREVOSE, PA 19053 US	CHEMICAL WATER TREATMENT CONTROL IS 104	E	B	5	F	N	3		7,297	7,297	7,297	0	1/9/2014	C		1/29/2014
4500240644	3 GALS INDUSTRIAL LLC PO BOX 177 OYSTER BAY, NY 11771-0177 US	ELECTRICAL SUPPLIES	E	B	5	N	3	3		12,836	12,836	12,836	0	1/13/2014	C		1/21/2014
4500240710	TRC ENVIRONMENTAL CORP 21 GRIFFIN RD N WINDSOR, CT 06095-1512 US	500 MW RATE TESTING	P	B	6	F	N	4		15,489	15,489	15,489	0	1/14/2014	C		4/17/2014

POWER AUTHORITY OF THE STATE OF NEW YORK
2014 ANNUAL REPORT OF PROCUREMENT CONTRACTS
REQUIRED BY N.Y. PUBLIC AUTHORITIES LAW, SECTION 2879

CONTRACT NUMBER	PROVIDER NAME	CONTRACT DESCRIPTION	TYPE	MOA	RNA	OPA	MWBE	BIDS	FRT	TOTAL CONTRACT AMOUNT	TOTAL EXPENDED TO DATE	AMOUNT EXPENDED 2014	CONTRACT BALANCE	DATE OF CONTRACT	O\C	PROJ COMPLETE DATE	DATE CONTRACT COMPLETE
4500240732	EMERACHEM LLC 1729 LOUISVILLE DR KNOXVILLE, TN 37921 US	CO CATALYST MODULES	E	B		F	N	2		285,679	284,998	284,998	681	1/14/2014	C		3/14/2014
4500240751	TRC ENVIRONMENTAL CORP 21 GRIFFIN RD N WINDSOR, CT 06095-1512 US	RATA TESTING FOR GOWANUS 6	S	B	6	F	N	3		11,300	9,800	9,800	1,500	1/15/2014	C		3/31/2014
4500240805	PRO-QUIP INC 4 MARK RD - STE C KENILWORTH, NJ 07033-1025 US	POSITIONER, DIGITAL W/ FEEDBACK 3200MD	E	B	5	F	N	3	*	5,637	5,637	5,637	0	1/16/2014	C		1/21/2014
4500240808	FLOWSERVE PUMP CORP FORMERLY INGERSOLL-DRESSER PUMP CO P O BOX 3565 SCRANTON, PA 18505-3565 US	SEAL, MECHANICAL	E	B	5	F	N	3	*	8,441	8,441	8,441	0	1/16/2014	C		6/17/2014
4500240921	ATLAS CONCRETE BATCHING CORP 9511 147TH PL JAMAICA, NY 11435-4507 US	SNOW REMOVAL SERVICES	S	M	8	N	1	1		50,000	0	0	50,000	1/20/2014	O	1/19/2015	
4500240931	GE INFRASTRUCTURE INC WATER & PROCESS TECHNOLOGIES 4636 SOMERTON RD TREVOSE, PA 19053 US	CONTROL WATER TREATMENT	E	B	5	F	N	3		14,595	14,595	14,595	0	1/20/2014	C		2/5/2014
4500241111	AERODERIVATIVE GAS TURBINE SUPPORT INC 1141 S ROGERS CIR - STE 11 BOCA RATON, FL 33487-2789 US	IGNITER PLUG	E	B	5	F	N	3	*	6,470	6,470	6,470	0	1/23/2014	C		2/28/2014
4500241221	RUGGLES-KLINGEMANN MFG CO INC 78 WATER ST BEVERLY, MA 01915-5027 US	SOLENOID VALVES	E	B	6	F	N	3	*	10,944	10,944	10,944	0	1/27/2014	C		2/19/2014
4500241273	VALVE INDUSTRIES INC 4 SLATE CT - APT D-2 WOODLAND PARK, NJ 07424-4247 US	COMPRESSOR DRIVELINE	E	B		F	N	3		109,985	109,985	109,985	0	1/28/2014	C		3/31/2014
4500241278	FLOWSERVE PUMP CORP FORMERLY INGERSOLL-DRESSER PUMP CO P O BOX 3565 SCRANTON, PA 18505-3565 US	SEAL, MECHANICAL	E	B	5	F	N	3	*	8,441	8,441	8,441	0	1/28/2014	C		6/17/2014

POWER AUTHORITY OF THE STATE OF NEW YORK
2014 ANNUAL REPORT OF PROCUREMENT CONTRACTS
REQUIRED BY N.Y. PUBLIC AUTHORITIES LAW, SECTION 2879

CONTRACT NUMBER	PROVIDER NAME	CONTRACT DESCRIPTION	TYPE	MOA	RNA	OPA	MWBE	BIDS	FRT	TOTAL CONTRACT AMOUNT	TOTAL EXPENDED TO DATE	AMOUNT EXPENDED 2014	CONTRACT BALANCE	DATE OF CONTRACT	O\C	PROJ COMPLETE DATE	DATE CONTRACT COMPLETE
4500241310	TMEC PROCESS FILTRATION LLC THERMAL & MECHANICAL EQUIPMENT LLC 1423 E RICHEY RD HOUSTON, TX 77073-3508 US	DEMIN NOX FILTERS	E	B	5	F	N	3	*	5,186	5,186	5,186	0	1/28/2014	C		2/19/2014
4500241313	PCB PIEZOTRONICS INC 3425 WALDEN AVE DEPEW, NY 14043 US	STOCK ELECTRICAL PARTS	E	B	5	F	N	3	*	14,934	14,934	14,934	0	1/28/2014	C		4/8/2014
4500241315	GE ENERGY SERVICES INC 1040 E ERIE AVE PHILADELPHIA, PA 19124-5414 US	REMOTE RACKING DEVICE	E	B	5	F	N	3		6,536	6,236	6,236	300	1/28/2014	C		4/9/2014
4500241316	ELECTRO INDUSTRIES 1800 SHAMES DR WESTBURY, NY 11590 US	NEXUS METER	E	B	5	N	N	3	*	14,236	14,236	14,236	0	1/28/2014	C		4/1/2014
4500241318	A & M INDUSTRIAL SUPPLY CO 1414 CAMPBELL ST - PO BOX 1044 RAHWAY, NJ 07065-1044 US	SPACE HEATER FOR TURBINE AND GENERATOR COMPARTMENT	E	B	5	N	N	3		7,312	7,312	7,312	0	1/28/2014	C		2/28/2014
4500241425	TURBINE TECHNICS INC 1200 S ROGERS CIR - STE 10 BOCA RATON, FL 33487-5703 US	EXCITER, IGNITION	E	B		F	N	4	*	32,339	32,339	32,339	0	1/30/2014	C		3/4/2014
4500241439	AERODERIVATIVE GAS TURBINE SUPPORT INC 1141 S ROGERS CIR - STE 11 BOCA RATON, FL 33487-2789 US	ACCELEROMETER	E	B	5	F	N	3	*	12,769	12,769	12,769	0	1/30/2014	C		2/28/2014
4500241616	POWERTECH CONTROLS CO INC 909 MOTOR PKWY HAUPPAUGE, NY 11788-5250 US	POWERTECH SPARE PARTS	E	B		N	3	1	*	54,574	54,574	54,574	0	2/4/2014	C		9/26/2014
4500241682	F & F INDUSTRIAL EQUIPMENT CORP 195 TOWER DR MIDDLETOWN, NY 10941-2034 US	DRAIN BELLOWS	E	B	5	N	1	3		10,350	10,247	10,247	103	2/6/2014	C		5/1/2014
4500241827	PCB PIEZOTRONICS INC 3425 WALDEN AVE DEPEW, NY 14043 US	SWITCH BOX, SENSOR,HI TEMP CABLES	E	B	5	F	N	3	*	9,823	9,823	9,823	0	2/11/2014	C		4/8/2014
4500241828	GE INFRASTRUCTURE INC WATER & PROCESS TECHNOLOGIES 4636 SOMERTON RD TREVOSE, PA 19053 US	CHEMICAL WATER TREATMENT, CORRSHIELD MD4100	E	B	5	N	N	3	*	6,015	6,015	6,015	0	2/11/2014	C		3/3/2014

POWER AUTHORITY OF THE STATE OF NEW YORK
2014 ANNUAL REPORT OF PROCUREMENT CONTRACTS
REQUIRED BY N.Y. PUBLIC AUTHORITIES LAW, SECTION 2879

CONTRACT NUMBER	PROVIDER NAME	CONTRACT DESCRIPTION	TYPE	MOA	RNA	OPA	MWBE	BIDS	FRT	TOTAL CONTRACT AMOUNT	TOTAL EXPENDED TO DATE	AMOUNT EXPENDED 2014	CONTRACT BALANCE	DATE OF CONTRACT	O\C	PROJ COMPLETE DATE	DATE CONTRACT COMPLETE
4500241893	THERMO ENVIRONMENTAL INSTRUMENTS INC 27 FORGE PKWY FRANKLIN, MA 02038-3135 US	CEMS ANALYZER PARTS	E	B	6	F	N	3	*	10,773	10,773	10,773	0	2/12/2014	C		3/28/2014
4500242043	NUOVO PARTS INC 1465 SLATER RD FERNDALE, WA 98248-8919 US	SHAFT LABIRINTH OIL SEAL	E	B	5	F	N	3	*	5,759	5,759	5,759	0	2/18/2014	C		9/18/2014
4500242058	AERODERIVATIVE GAS TURBINE SUPPORT INC 1141 S ROGERS CIR - STE 11 BOCA RATON, FL 33487-2789 US	DETECTOR, OPTICAL FLAME WILSON PN#X9800(9008700-006 & 007290-001)	E	C	5	F	N	3	*	10,104	10,104	10,104	0	2/18/2014	C		4/9/2014
4500242269	KJ ELECTRIC CO PO BOX 160 - 5894 E MOLLOY RD SYRACUSE, NY 13206-0160 US	2500 HP TECO/WESTINGHOUSE MOTOR	E	B		N	N	6		97,910	97,910	97,910	0	2/21/2014	C		10/28/2014
4500242326	RORAIMA CONSULTING INC 1 CROSS ISLAND PLZ - STE 114 ROSEDALE, NY 11422-3465 US	POWELL SEE/SFC BREAKER	E	B		N	4	3		20,545	19,995	19,995	550	2/24/2014	C		6/6/2014
4500242400	AMETEK POWER INSTRUMENTS 255 N UNION ST ROCHESTER, NY 14605-2644 US	WATT TRANSDUCER	E	B	5	N	N	3	*	12,510	12,510	12,510	0	2/25/2014	C		4/2/2014
4500242514	SLOAN BROTHERS CO 168 ARMSTRONG DR FREEPORT, PA 16229-2616 US	WATCHMEN LUBRICATION SYSTEMS	E	B		F	N	1		27,152	27,152	27,152	0	2/27/2014	C		3/21/2014
4500242593	TRANSCANADA TURBINES INC 22 GILDNER RD CENTRAL SQUARE, NY 13036 US	STRAINER FOR WATER WASH AND FILTER	E	C	5	F	N	3	*	12,535	12,535	12,535	0	3/3/2014	C		5/1/2014
4500242738	NOONEY CONTROLS CORP 4511 HARLEM RD AMHERST, NY 14226 US	STOP VALVE WITH ACTUATOR ASSEMBLY	E	C	5	N	N	3	*	7,886	7,886	7,886	0	3/5/2014	C		7/3/2014
4500242791	GROOME INDUSTRIAL SERVICE GROUP INC 155 FRANKLIN TPKE WALDWICK, NJ 07463-1816 US	HRSG CRYOGENIC (CO2) CLEANING	S	B		F	N	1		74,440	74,440	74,440	0	3/5/2014	C		5/2/2014
4500243005	AERODERIVATIVE GAS TURBINE SUPPORT INC 1141 S ROGERS CIR - STE 11 BOCA RATON, FL 33487-2789 US	VALVE, SOLENOID - GAX VENT MFG; CIRCLE SEAL 32861-626	E	C	5	F	N	3	*	5,777	5,777	5,777	0	3/12/2014	C		8/26/2014
4500243055	SCHWEITZER ENGINEERING LAB INC C/O ROBINSON SALES INC 1240 ASHBRIDGE RD WEST CHESTER, PA 19380 US	RELAY	E	C	5	N	N	3		12,345	12,345	12,345	0	3/13/2014	C		4/24/2014

POWER AUTHORITY OF THE STATE OF NEW YORK
2014 ANNUAL REPORT OF PROCUREMENT CONTRACTS
REQUIRED BY N.Y. PUBLIC AUTHORITIES LAW, SECTION 2879

CONTRACT NUMBER	PROVIDER NAME	CONTRACT DESCRIPTION	TYPE	MOA	RNA	OPA	MWBE	BIDS	FRT	TOTAL CONTRACT AMOUNT	TOTAL EXPENDED TO DATE	AMOUNT EXPENDED 2014	CONTRACT BALANCE	DATE OF CONTRACT	O\C	PROJ COMPLETE DATE	DATE CONTRACT COMPLETE
4500243189	AERODERIVATIVE GAS TURBINE SUPPORT INC 1141 S ROGERS CIR - STE 11 BOCA RATON, FL 33487-2789 US	T48 THERMOCOUPLE, CABLE EXCITER TO IGNITER	E	C	5	N	N	3	*	12,874	12,874	12,874	0	3/17/2014	C		4/16/2014
4500243202	DONALDSON CO INC PO BOX 1299 MINNEAPOLIS, MN 55440-1299 US	AIR FILTER HOUSE NETCON UNITS	E	B	5	F	N	3		12,595	12,595	12,595	0	3/18/2014	C		5/7/2014
4500243206	POWERTECH CONTROLS CO INC 909 MOTOR PKWY HAUPPAUGE, NY 11788-5250 US	SERVICE FOR REMOTE BREAKER RACKING SYSTEMS FOR FLYNN & BRENTWOOD	S	B		N	3	4	*	148,290	148,290	148,290	0	3/18/2014	O	3/17/2015	
4500243229	A & M INDUSTRIAL SUPPLY CO 1414 CAMPBELL ST - PO BOX 1044 RAHWAY, NJ 07065-1044 US	SPACE HEATER TURBINE AND GENERATOR COMPARTMENT EXPLOSION PROOF RUFFNECK	E	C	5	N	N	3		7,312	7,312	7,312	0	3/18/2014	C		4/8/2014
4500243291	F & F INDUSTRIAL EQUIPMENT CORP 195 TOWER DR MIDDLETOWN, NY 10941-2034 US	PRESSURE TRANSMITTER AMETEK	E	C	5	N	1	3		6,590	6,524	6,524	66	3/19/2014	C		6/6/2014
4500243355	ITRON INC ENERGY INFORMATION SYSTEMS 4401 BLAND RD RALEIGH, NC 27609 US	ANNUAL MAINTENANCE	S	1	8	F	N	1		52,480	52,480	52,480	0	6/1/2014	O	5/31/2015	
4500243468	MITSUBISHI HITACHI POWER SYSTEMS AMERICA INC-ORLANDO SERVICE CENTER 2287 PREMIER ROW ORLANDO, FL 32809-6211 US	GOVERNING VALVE SERVOMOTOR LIMIT SWITCH	E	B	5	F	N	3		8,385	0	0	8,385	3/25/2014	O	2/28/2015	
4500243469	RUGGLES-KLINGEMANN MFG CO INC 78 WATER ST BEVERLY, MA 01915-5027 US	VALVE, SOLENOID, ENERGIZED TO CLOSE 160 PSIG LUB OIL	E	C	5	F	N	3		5,369	5,369	5,369	0	3/25/2014	C		4/28/2014
4500243643	PRO-QUIP INC 4 MARK RD - STE C KENILWORTH, NJ 07033-1025 US	POSITIONER MOUNTING KIT, POSITINERO DIGITAL W. FEEDBACK	E	C	5	F	N	3		6,080	6,035	6,035	45	3/28/2014	C		4/8/2014
4500243730	NYS INDUSTRIES FOR THE DISABLED INC 11 COLUMBIA CIR ALBANY, NY 12203-5156 US	LANDSCAPING SERVICES	S	B	4	N	N	1		44,113	29,760	29,760	14,353	4/1/2014	O	4/30/2015	
4500243786	ROSEMOUNT INC 8200 MARKET BLVD MAIL STATION PK16 CHANHASSEN, MN 55317-9687 US	PRESSURE TRANSMITTER	E	C	5	F	N	3	*	8,018	8,018	8,018	0	4/2/2014	C		6/13/2014

POWER AUTHORITY OF THE STATE OF NEW YORK
2014 ANNUAL REPORT OF PROCUREMENT CONTRACTS
REQUIRED BY N.Y. PUBLIC AUTHORITIES LAW, SECTION 2879

CONTRACT NUMBER	PROVIDER NAME	CONTRACT DESCRIPTION	TYPE	MOA	RNA	OPA	MWBE	BIDS	FRT	TOTAL CONTRACT AMOUNT	TOTAL EXPENDED TO DATE	AMOUNT EXPENDED 2014	CONTRACT BALANCE	DATE OF CONTRACT	O\C	PROJ COMPLETE DATE	DATE CONTRACT COMPLETE
4500243792	ELECTRO INDUSTRIES 1800 SHAMES DR WESTBURY, NY 11590 US	METER, DIGITAL, REVENUE NEXUS, METER, REVENUE IN-A-BASE ADAPTER	E	C	5	N	N	3	*	13,216	13,216	13,216	0	4/2/2014	C		4/23/2014
4500243833	NYS INDUSTRIES FOR THE DISABLED INC 11 COLUMBIA CIR ALBANY, NY 12203-5156 US	CONTRACT LANDSCAPING/GROUNDKEEPER	S	B	4	N	N	1		40,507	14,006	14,006	26,501	6/20/2014	O	6/19/2015	
4500243877	F & F INDUSTRIAL EQUIPMENT CORP 195 TOWER DR MIDDLETOWN, NY 10941-2034 US	FIRE DETECTION EQUIPMENT	E	C	5	N	1	3		6,120	6,059	6,059	61	4/3/2014	C		4/9/2014
4500243902	EAGLE BURGMANN INDUSTRIES LP 10035 BROOKRIVER DR HOUSTON, TX 77040 US	SEAL, MECHANICAL, NON-DRIVE END FOR WEIR BOILER FEED PUMP	E	C	5	F	N	3	*	8,319	8,319	8,319	0	4/4/2014	C		5/27/2014
4500243957	AERODERIVATIVE GAS TURBINE SUPPORT INC 1141 S ROGERS CIR - STE 11 BOCA RATON, FL 33487-2789 US	THERMOCOUPLE, T48, 1696M	E	C	5	F	N	3	*	7,368	7,368	7,368	0	4/7/2014	C		4/11/2014
4500243962	GE PACKAGED POWER INC 16415 JACINTOPORT BLVD BUILDING "B" HOUSTON, TX 77015 US	WATER, INJECTION BLOCK MANIFOLD GE	E	C	5	F	N	3	*	7,111	7,111	7,111	0	4/7/2014	C		4/16/2014
4500243978	THYSSENKRUPP ELEVATOR CORP 59 OTIS ST WEST BABYLON, NY 11704-1415 US	ELEVATOR MODERNIZATION	S	B	7	N	N	5		272,090	81,627	81,627	190,463	6/1/2014	O	5/31/2015	
4500244008	F & F INDUSTRIAL EQUIPMENT CORP 195 TOWER DR MIDDLETOWN, NY 10941-2034 US	HYDROGEN PURITY METER, MONITOR	E	B	5	F	1	3		13,290	13,157	13,157	133	4/8/2014	C		5/15/2014
4500244009	PRO EQUIP INC 919 HIGHWAY 33 - STE 25 FREEHOLD, NJ 07728-8468 US	84 PLATES W/NITRILE GASKET	E	C	5	F	N	3	*	12,613	12,613	12,613	0	4/7/2014	C		5/2/2014
4500244287	CONSERVE ELECTRICAL SUPPLY CORP 39-05 CRESCENT ST LONG ISLAND CITY, NY 11101-1025 US	SITE LED LIGHT, GREEN	E	B	5	N	N	3		7,726	7,726	7,726	0	4/15/2014	C		5/7/2014
4500244335	ELECTRO INDUSTRIES 1800 SHAMES DR WESTBURY, NY 11590 US	METER, NEXUS, COMB.CARD MODEM/ETHERNET	E	C	5	N	N	3	*	14,256	14,256	14,256	0	4/16/2014	C		5/14/2014

POWER AUTHORITY OF THE STATE OF NEW YORK
2014 ANNUAL REPORT OF PROCUREMENT CONTRACTS
REQUIRED BY N.Y. PUBLIC AUTHORITIES LAW, SECTION 2879

CONTRACT NUMBER	PROVIDER NAME	CONTRACT DESCRIPTION	TYPE	MOA	RNA	OPA	MWBE	BIDS	FRT	TOTAL CONTRACT AMOUNT	TOTAL EXPENDED TO DATE	AMOUNT EXPENDED 2014	CONTRACT BALANCE	DATE OF CONTRACT	O\C	PROJ COMPLETE DATE	DATE CONTRACT COMPLETE
4500244412	F & F INDUSTRIAL EQUIPMENT CORP 195 TOWER DR MIDDLETOWN, NY 10941-2034 US	OGS PALLET RACKING	E	B	7	N	1	1		19,094	18,903	18,903	191	4/17/2014	C		6/7/2014
4500244428	HACH CHEMICAL CO PO BOX 389 LOVELAND, CO 80539 US	METER, FLOW AND PROBE, PH/TEMPERATURE	E	C	5	F	N	3		6,883	6,883	6,883	0	4/18/2014	C		5/14/2014
4500244464	PULSAR FEEDER INC C/O VALLEY TECH SALES INC PO BOX 124 WHITEHOUSE STATION, NJ 8889 US	PUMP, DIAPHRAGM METERING	E	B	5	F	N	3	*	10,132	10,132	10,132	0	4/21/2014	C		5/28/2014
4500244473	GEA REFRIGERATION NORTH AMERICA INC FORMERLY GEA FES INC 3475 BOARD RD YORK, PA 17406-8414 US	GEA MICROLINK INFIX SCADA SYSTEM UPGRADE	S	2	8	F	N	1		98,363	0	0	98,363	4/21/2014	O	4/1/2015	
4500244788	AERODERIVATIVE GAS TURBINE SUPPORT INC 1141 S ROGERS CIR - STE 11 BOCA RATON, FL 33487-2789 US	TRANSMITTER, PRESSURE-THRUST BALANCE	E	C	5	F	N	3	*	9,856	9,856	9,856	0	4/29/2014	C		11/5/2014
4500244987	LUFKIN INDUSTRIES LLC DBA FOR DRUCK INC PO BOX 849 LUFKIN, TX 75902-0849 US	HIGH SPEED PINION GEAR BALANCING	S	C	5	F	N	3		6,150	6,150	6,150	0	5/5/2014	C		7/11/2014
4500245077	HI VAC SPECIALISTS 109 FARMHOUSE DR GREENTOWN, PA 18426 US	ACC LEAK DETECTION SERVICES	S	1	6	N	N	1		6,484	6,484	6,484	0	10/16/2014	C		10/28/2014
4500245087	NUOVO PARTS INC 1465 SLATER RD FERNDALE, WA 98248-8919 US	POSITIONER, PNEUMATIC ACTUATOR	E	C	5	F	N	3	*	5,442	5,442	5,442	0	5/7/2014	C		8/25/2014
4500245173	LEPPERT-NUTMEG INC 113 W DUDLEY TOWN RD BLOOMFIELD, CT 06002-1379 US	GE ELECTRIC MOTOR	E	B		F	N	5		65,383	65,383	65,383	0	5/8/2014	C		10/6/2014
4500245177	SULZER PUMPS HOUSTON INC 800 KOOMEY RD BROOKSHIRE, TX 77423 US	OFF SITE MBFP REPAIR	S	C		F	N	4		112,227	112,227	112,227	0	5/8/2014	C		7/25/2014
4500245369	CLYDE UNION INC 4600 W DICKMAN RD BATTLE CREEK, MI 49037-7325 US	ROTATING ELEMENT	E	B		F	N	1		79,913	0	0	79,913	5/14/2014	C		12/17/2014
4500245499	NALCO COMPANY 544 HALFWAY HOUSE RD WINDSOR LOCKS, CT 06096-1502 US	CONTROLLING, COOLING TOWER	E	C	5	F	N	3		9,335	9,319	9,319	16	5/19/2014	C		8/6/2014

CONTRACT NUMBER	PROVIDER NAME	CONTRACT DESCRIPTION	TYPE	MOA	RNA	OPA	MWBE	BIDS	FRT	TOTAL CONTRACT AMOUNT	TOTAL EXPENDED TO DATE	AMOUNT EXPENDED 2014	CONTRACT BALANCE	DATE OF CONTRACT	O\C	PROJ COMPLETE DATE	DATE CONTRACT COMPLETE
4500245503	NUOVO PARTS INC 1465 SLATER RD FERNDALE, WA 98248-8919 US	PINS, SEAL, OIL, BEARING	E	C	5	F	N	3		12,926	0	0	12,926	5/19/2014	C		11/5/2014
4500245561	ELECTRO INDUSTRIES 1800 SHAMES DR WESTBURY, NY 11590 US	METER, NEXUS	E	B	5	N	N	3	*	10,702	10,702	10,702	0	5/20/2014	C		7/3/2014
4500245725	EAGLEBURGMANN KE INC DBA EAGLEBURGMANN EJS 10038 MARATHON PKWY LAKESIDE, CA 92040-2771 US	BELLOWS, DRAIN	E	B	5	F	N	3	*	6,161	6,161	6,161	0	5/23/2014	C		9/4/2014
4500245740	AVOGADRO ENVIRONMENTAL CORP 1350 SULLIVAN TRL - STE A EASTON, PA 18040-1185 US	HEATED SAMPLE LINE REPLACEMENT FOR THE SCPP'S	S	B		F	N	2		63,735	63,735	63,735	0	5/23/2014	C		8/12/2014
4500245794	AERODERIVATIVE GAS TURBINE SUPPORT INC 1141 S ROGERS CIR - STE 11 BOCA RATON, FL 33487-2789 US	LP SPEED SENSOR	E	B	5	F	N	3	*	10,972	10,972	10,972	0	5/27/2014	C		6/30/2014
4500246028	CONTROL ASSOCIATES INC 20 COMMERCE DR - PO BOX 279 ALLENDALE, NJ 07401-1600 US	475 FIELD COMMUNICATOR	E	B	5	F	N	3	*	5,191	5,191	5,191	0	6/2/2014	C		6/19/2014
4500246090	VALVE & INSTRUMENT EXPRESS LLC 570 MORNINGSIDE DR BRIDGEWATER, NJ 08807-2337 US	FLAME SCANNER	E	B	5	F	N	3	*	6,123	6,123	6,123	0	6/4/2014	C		7/7/2014
4500246173	VALVE INDUSTRIES INC 4 SLATE CT - APT D-2 WOODLAND PARK, NJ 07424-4247 US	GAUGES	E	B	5	F	N	3	*	7,089	7,089	7,089	0	6/5/2014	C		7/8/2014
4500246219	GE PACKAGED POWER INC 16415 JACINTOPORT BLVD BUILDING "B" HOUSTON, TX 77015 US	11TH STAGE STAGE KIT, END USE GAS TURBINE	E	C	5	F	N	3	*	14,407	14,407	14,407	0	6/6/2014	C		7/3/2014
4500246220	NORTH EAST TECHNICAL SALES 171 RUTH RD HARLEYSVILLE, PA 19438 US	COMPLETE NH3 SENSOR JUNCTION, TRANSMITTER, AND SENSOR	E	C	5	F	N	3	*	7,886	7,886	7,886	0	6/6/2014	C		8/15/2014
4500246225	PRO-TECH SOLUTIONS LLC A DIV OF CONTROL ASSOCIATES 20 COMMERCE DR ALLENDALE, NJ 07401-1638 US	ASHCROFT GAUGES	E	B		F	N	7	*	11,508	11,508	11,508	0	6/6/2014	C		8/15/2014
4500246333	AMETEK POWER INSTRUMENTS 255 N UNION ST ROCHESTER, NY 14605-2644 US	JEMSTAR METER MFG: AMETEC	E	C	5	N	N	3	*	10,754	10,754	10,754	0	6/10/2014	C		7/2/2014

CONTRACT NUMBER	PROVIDER NAME	CONTRACT DESCRIPTION	TYPE	MOA	RNA	OPA	MWBE	BIDS	FRT	TOTAL CONTRACT AMOUNT	TOTAL EXPENDED TO DATE	AMOUNT EXPENDED 2014	CONTRACT BALANCE	DATE OF CONTRACT	O\C	PROJ COMPLETE DATE	DATE CONTRACT COMPLETE
4500246520	ELECTRO INDUSTRIES 1800 SHAMES DR WESTBURY, NY 11590 US	METER, DIGITAL REVENUE NEXUS 1500 UCB, MFG: ELECTRO INDUSTRIES MFG: 1500-D2-60-20-V1-4859-X-X-X	E	C	5	N	N	3	*	13,204	13,204	13,204	0	6/16/2014	C		6/23/2014
4500246524	AMETEK POWER INC C/O VALLEY TECHNICAL SALES 1 HOLLYWOOD AVE - STE 2A HO HO KUS, NJ 7423 US	SENSOR, FLAME, TURBINE MFG: AMETEK	E	C	5	F	N	3	*	6,785	6,785	6,785	0	6/16/2014	C		10/15/2014
4500246595	SPX COOLING TECHNOLOGIES INC 30 GLENN ST - STE 403 WHITE PLAINS, NY 10603-3245 US	GEAREDUCER ASSEMBLY, 2400 SERIES, 4,10 RATIO	E	C	5	N	N	3		13,512	13,512	13,512	0	6/17/2014	C		6/25/2014
4500246599	CLYDE UNION INC 4600 W DICKMAN RD BATTLE CREEK, MI 49037-7325 US	O-RING, BACK-UP	E	B	5	F	N	3		6,090	0	0	6,090	6/17/2014	C		11/3/2014
4500246600	NUOVO PARTS INC 1465 SLATER RD FERNDALE, WA 98248-8919 US	FUEL GAS BOOSTER COMPRESSOR PARTS	E	B	5	F	N	3		10,342	3,475	3,475	6,867	6/17/2014	C		12/24/2014
4500246786	CEMTEK SYSTEMS INC 2013 SOUTH WOOD AVE LINDEN, NJ 7036 US	REPLACEMENT OF THE CONTINUOUS OPACITY MONITORING SYSTEM	S	B		F	N	2		34,837	0	0	34,837	6/23/2014	O	5/30/2015	
4500246829	ROSEMOUNT INC 8200 MARKET BLVD MAIL STATION PK16 CHANHASSEN, MN 55317-9687 US	PRESSURE TRANSMITTER	E	C	5	F	N	2	*	8,019	8,019	8,019	0	6/23/2014	C		7/10/2014
4500246888	ADVANCED FLUID SYSTEMS INC PO BOX 360 - 292 GREEN ST ROYERSFORD, PA 19468-0360 US	MOOG VALVES	E	B		F	N	3	*	17,502	17,502	17,502	0	6/24/2014	C		9/10/2014
4500247145	AERODERIVATIVE GAS TURBINE SUPPORT INC 1141 S ROGERS CIR - STE 11 BOCA RATON, FL 33487-2789 US	PROFACE P/APL3600-KA-CM18-2P-1G-XM250-M-12.1 IN" KEYPAD, MOUSE TOUCH IPC, INTEL CELERON M 1.86GHZ CPU;1GB DRA, WINDOWS XP MULTI	E	C	5	F	N	3	*	5,279	5,279	5,279	0	7/1/2014	C		8/18/2014
4500247156	AMETEK POWER INSTRUMENTS 255 N UNION ST ROCHESTER, NY 14605-2644 US	PRESSURE TRANSMITTER 0-500 PSIA MODEL PA 3000-500-48-13-21-01-93	E	C	5	N	N	3		5,652	0	0	5,652	7/1/2014	C		12/18/2014
4500247418	PROTON ENERGY SYSTEMS INC 10 TECHNOLOGY DR WALLINGFORD, CT 06492-1955 US	POWER SUPPLY, 100V AT 55 AMP, KIT, ANNUAL MAINTENACE	E	C	5	F	N	3	*	6,541	6,541	6,541	0	7/10/2014	C		8/1/2014
4500247597	ICL-IP AMERICA INC 622 EMERSON RD CREVE COEUR, MO 63141-6742 US	55 GALLON DRUM FRYQUEL 220 FIRE RESISTANT HYDRAULIC FLUID	E	B	5	F	N	3	*	9,294	9,294	9,294	0	7/15/2014	C		10/7/2014

POWER AUTHORITY OF THE STATE OF NEW YORK
2014 ANNUAL REPORT OF PROCUREMENT CONTRACTS
REQUIRED BY N.Y. PUBLIC AUTHORITIES LAW, SECTION 2879

CONTRACT NUMBER	PROVIDER NAME	CONTRACT DESCRIPTION	TYPE	MOA	RNA	OPA	MWBE	BIDS	FRT	TOTAL CONTRACT AMOUNT	TOTAL EXPENDED TO DATE	AMOUNT EXPENDED 2014	CONTRACT BALANCE	DATE OF CONTRACT	O\C	PROJ COMPLETE DATE	DATE CONTRACT COMPLETE
4500247603	AIRLINE HYDRAULICS CORP 3557 PROGRESS DR BENSALEM, PA 19020-5896 US	HYDRAULIC SERVOS FOR ST MAIN STEAM STOP VALVE	E	1	5	F	N	1	*	13,146	13,146	13,146	0	7/15/2014	C		8/19/2014
4500247652	ARKWIN INDUSTRIES INC 686 MAIN ST WESTBURY, NY 11590 US	VBV ACTUATOR EXCHANGE	E	B	5	N	N	4		5,950	5,950	5,950	0	7/17/2014	C		12/17/2014
4500247676	SIRIO SISTEMI ELETTRONICI SPA VIA DEL LAZZERETTO 92 PRATO, PO 59100 IT	ON-SITE SERVICE - GAS COMPRESSOR CONTROLS	S	2	8	F	N	1		50,000	23,820	23,820	26,180	7/17/2014	C		10/1/2014
4500247745	NUOVO PARTS INC 1465 SLATER RD FERNDALE, WA 98248-8919 US	L.S. SHAFT JOURNAL/ THRUST BEARING	E	B	5	F	N	3		14,998	0	0	14,998	7/21/2014	O	2/9/2015	
4500247782	INTEROCEAN SYSTEMS INC 3738 RUFFIN RD SAN DIEGO, CA 92123-1812 US	SLICK SLEUTH OIL SPILL MONITORING SYSTEM	E	B	5	F	N	3	*	7,049	7,049	7,049	0	7/22/2014	C		10/31/2014
4500247877	C G POWERTECH INC 216 NEWARK PROMPTON TPKE PEQUANNOCK, NJ 7440 US	ADAM VALVES	E	C	5	F	N	3	*	9,432	9,432	9,432	0	7/23/2014	C		9/8/2014
4500247903	A & M INDUSTRIAL SUPPLY CO 1414 CAMPBELL ST - PO BOX 1044 RAHWAY, NJ 07065-1044 US	FILTER SEAL KIT, FILTER COVER, FILTER ELEMENT	E	B	5	F	N	3		5,421	5,367	5,367	54	7/24/2014	C		9/8/2014
4500248106	TMEC PROCESS FILTRATION LLC DBA FOR TMEC DISTRIBUTION LLC 1423 E RICHEY RD HOUSTON, TX 77073-3508 US	FILTER ELEMENT	E	C	5	F	N	3	*	11,477	11,477	11,477	0	7/29/2014	C		8/5/2014
4500248176	NUOVO PARTS INC 1465 SLATER RD FERNDALE, WA 98248-8919 US	1ST STAGE ROTOR PART	E	B		F	N	1		74,950	0	0	74,950	7/31/2014	O	2/1/2015	
4500248347	ELECTRO INDUSTRIES 1800 SHAMES DR WESTBURY, NY 11590 US	METER, NEXUS, COMB. CARD MODEM/ETHERNET	E	C	5	N	N	3	*	10,722	10,722	10,722	0	8/5/2014	C		9/29/2014
4500248431	MITSUBISHI HITACHI POWER SYSTEMS AMERICA INC-ORLANDO SERVICE CENTER 2287 PREMIER ROW ORLANDO, FL 32809-6211 US	INDUCTION STOP VALVE	E	B		F	N	1		78,000	0	0	78,000	8/7/2014	O	9/18/2015	
4500248464	TOTAL LUBRICATION MANAGEMENT CO FORMERLY COT-PURITECH INC 3713 PROGRESS ST NE CANTON, OH 44705-4437 US	LUBE OIL FLUSH	S	B		N	N	1		19,950	19,950	19,950	0	8/7/2014	C		11/7/2014

POWER AUTHORITY OF THE STATE OF NEW YORK
2014 ANNUAL REPORT OF PROCUREMENT CONTRACTS
REQUIRED BY N.Y. PUBLIC AUTHORITIES LAW, SECTION 2879

CONTRACT NUMBER	PROVIDER NAME	CONTRACT DESCRIPTION	TYPE	MOA	RNA	OPA	MWBE	BIDS	FRT	TOTAL CONTRACT AMOUNT	TOTAL EXPENDED TO DATE	AMOUNT EXPENDED 2014	CONTRACT BALANCE	DATE OF CONTRACT	O\C	PROJ COMPLETE DATE	DATE CONTRACT COMPLETE
4500248495	LUFKIN INDUSTRIES LLC DBA FOR DRUCK INC PO BOX 849 LUFKIN, TX 75902-0849 US	HIGH SPEED PINION GEAR BALANCING	S	C	5	F	N	3		7,390	7,183	7,183	207	8/8/2014	C		10/10/2014
4500248556	ARKWIN INDUSTRIES INC 686 MAIN ST WESTBURY, NY 11590 US	ACTUATOR EXCHANGE	E	B	5	N	N	2		5,950	5,950	5,950	0	8/11/2014	C		12/17/2014
4500248591	JOHN CRANE INC 6400 OAKTON ST MORTON GROVE, IL 60053-2725 US	TYPE 28 DRY GAS SEAL REPAIRS	S	2	8	F	N	1		81,914	81,914	81,914	0	8/12/2014	O	2/1/2015	
4500248647	MAGNETROL INTERNATIONAL INC C/O MILLER ENERGY INC 3200 S CLINTON AVE S PLAINFIELD, NJ 7080 US	MAGNETROL TRANSMITTER PULSAR THROUGH AIR RADAR LEVEL TRANS (6.3 GHZ) ALUMINUM HOUSING TWO 3/4" NPT (F) ENTRIES W/ANTENNA	E	C	5	F	N	3		5,500	0	0	5,500	8/13/2014	C		10/30/2014
4500248657	GE OIL & GAS INC 17619 ALDINE WESTFIELD HOUSTON, TX 77073 US	SEAL DIAPHRAGM REPAIRS	S	2	6	F	N	1		55,562	0	0	55,562	8/13/2014	O	2/1/2015	
4500248691	AMETEK POWER INSTRUMENTS 255 N UNION ST ROCHESTER, NY 14605-2644 US	SOLID STATE METER, JEMSTAR MODEL JS-09J26020, CLASS 20, WITH INTERNAL MODEM AND 5KYZ OUTPUT	E	C	5	N	N	3	*	14,854	14,854	14,854	0	8/14/2014	C		10/10/2014
4500248737	HITACHI HVB INC 7250 MCGINNIS FERRY RD SUWANNE, GA 30024-1245 US	BREAKER MAINTENANCE ON 7S & 7B GENERATOR CIRCUIT BREAKER	S	2	8	F	N	1		42,585	42,585	42,585	0	8/15/2014	C		12/9/2014
4500248860	AERODERIVATIVE GAS TURBINE SUPPORT INC 1141 S ROGERS CIR - STE 11 BOCA RATON, FL 33487-2789 US	PROFACE KEYBOARD, MOUSE TOUCH IPC W/ITEL CELERON	E	C	5	F	N	3	*	10,022	10,022	10,022	0	8/19/2014	C		9/26/2014
4500248879	GE ENERGY CONTROL SOLUTIONS INC 1800 NELSON RD LONGMONT, CO 80501-6324 US	CARD, UCVG	E	B	5	F	N	2		14,990	14,990	14,990	0	8/19/2014	C		8/27/2014
4500248939	HAYES PUMP INC 295 FAIRFIELD AVE FAIRFIELD, NJ 07004-3833 US	FUEL OIL FORWARDING PUMP SKIDS	E	1	8	F	N	1	*	20,953	20,953	20,953	0	8/20/2014	C		10/15/2014
4500248961	TETRA ENGINEERING GROUP INC 110 HOPMEADOW ST - STE 800 WEATOGUE, CT 6089 US	FLOW ACCELERATED CORROSION TESTING	S	B	6	F	N	3		6,750	6,750	6,750	0	8/20/2014	C		10/28/2014
4500249220	NALCO COMPANY 544 HALFWAY HOUSE RD WINDSOR LOCKS, CT 06096-1502 US	CONTROLLER, COOLING TOWER	E	C	5	F	N	3		9,335	0	0	9,335	8/28/2014	C		9/25/2014

POWER AUTHORITY OF THE STATE OF NEW YORK
2014 ANNUAL REPORT OF PROCUREMENT CONTRACTS
REQUIRED BY N.Y. PUBLIC AUTHORITIES LAW, SECTION 2879

CONTRACT NUMBER	PROVIDER NAME	CONTRACT DESCRIPTION	TYPE	MOA	RNA	OPA	MWBE	BIDS	FRT	TOTAL CONTRACT AMOUNT	TOTAL EXPENDED TO DATE	AMOUNT EXPENDED 2014	CONTRACT BALANCE	DATE OF CONTRACT	O\C	PROJ COMPLETE DATE	DATE CONTRACT COMPLETE
4500249319	BABCOCK & WILCOX POWER GENERATION GROUP INC 2849 STERLING DR HATFIELD, PA 19440-1956 US	CONTINUOUS EMISSIONS MONITORING SYSTEMS SOFTWARE OFF SITE SUPPORT	S	1	8	F	N	1		104,520	104,520	104,520	0	9/2/2014	O	9/1/2015	
4500249332	NUOVO PARTS INC 1465 SLATER RD FERNDALE, WA 98248-8919 US	BEARING, JOURNAL, LS SHAFT	E	B	5	F	N	1		6,920	0	0	6,920	9/2/2014	O	3/31/2015	
4500249369	ELECTRO INDUSTRIES 1800 SHAMES DR WESTBURY, NY 11590 US	METER, REVENUE	E	C	5	N	N	3	*	10,949	10,949	10,949	0	9/3/2014	C		9/12/2014
4500249422	CONSERVE ELECTRICAL SUPPLY CORP 39-05 CRESCENT ST LONG ISLAND CITY, NY 11101-1025 US	CABLE FOR EMERGENCY ADMIN BUILDING POWER OUTAGE	E	2	5	N	N	1		10,800	10,800	10,800	0	9/3/2014	C		10/2/2014
4500249424	INDUSTRIAL PROCESS SOLUTIONS INC (FORMERLY PPC DIST NE) ONE IVYBROOK BLVD - STE 130 IVYLAND, PA 18974 US	DOLLINGER KNOCKOUT PAD AND MESH PAD	E	B	5	F	N	2		7,870	0	0	7,870	9/3/2014	O	1/25/2015	
4500249623	CONSERVE ELECTRICAL SUPPLY CORP 39-05 CRESCENT ST LONG ISLAND CITY, NY 11101-1025 US	300 KVA JEFFERSON TRANSFORMER - CAT# 423-7318-000	E	C	5	N	N	3		6,350	6,350	6,350	0	9/9/2014	C		10/29/2014
4500249684	C G POWERTECH INC 216 NEWARK PROMPTON TPKE PEQUANNOCK, NJ 7440 US	BECK ACUATORS AND ADAMS VALVE	E	B		F	N	2		38,871	15,535	15,535	23,336	9/10/2014	C		12/10/2014
4500249883	ENVIRONMENT ONE CORP 2773 BALLTOWN RD NISKAYUNA, NY 12309-1090 US	PORTABLE GAS ANALYZER (PGA)	E	C	5	N	N	3	*	10,249	10,249	10,249	0	9/16/2014	C		10/22/2014
4500249936	HOERBIGER SERVICE INC 12 MCCULLOUGH BUILDING #4 NEW CASTLE, DE 19720 US	LUBE OIL PUMP MFG: SAUER DANFOSS	E	C	5	F	N	3	*	5,762	5,762	5,762	0	9/16/2014	C		9/29/2014
4500249937	FRESH MEADOW MECHANICAL CORP 65-01 FRESH MEADOW LN FRESH MEADOWS, NY 11365-2011 US	INSTRUMENT MAINTENANCE CONTRACT FOR FALL 2014 OUTAGE	S	B		N	N	1		50,000	36,545	36,545	13,455	9/16/2014	C		12/9/2014
4500250016	ELECTRO INDUSTRIES 1800 SHAMES DR WESTBURY, NY 11590 US	REVENUE METER, DIGITIAL NEXUS REVENUE METER	E	C	5	N	N	3	*	8,073	8,073	8,073	0	9/18/2014	C		10/1/2014

POWER AUTHORITY OF THE STATE OF NEW YORK
2014 ANNUAL REPORT OF PROCUREMENT CONTRACTS
REQUIRED BY N.Y. PUBLIC AUTHORITIES LAW, SECTION 2879

CONTRACT NUMBER	PROVIDER NAME	CONTRACT DESCRIPTION	TYPE	MOA	RNA	OPA	MWBE	BIDS	FRT	TOTAL CONTRACT AMOUNT	TOTAL EXPENDED TO DATE	AMOUNT EXPENDED 2014	CONTRACT BALANCE	DATE OF CONTRACT	O\C	PROJ COMPLETE DATE	DATE CONTRACT COMPLETE
4500250061	ALBERCORP 3103 N ANDREWS AVE EXT POMPANO BEACH, FL 33064-2118 US	BATTERY MONITORING SYSTEM	E	B	5	F	N	2		11,097	0	0	11,097	9/18/2014	O	2/1/2015	
4500250283	ELECTRO INDUSTRIES 1800 SHAMES DR WESTBURY, NY 11590 US	NEXUS METER	E	C	5	N	N	3	*	14,236	14,236	14,236	0	9/25/2014	C		10/23/2014
4500250368	AMETEK POWER INSTRUMENTS 255 N UNION ST ROCHESTER, NY 14605-2644 US	JEMSTAR METER	E	C	5	F	N	3	*	11,201	11,201	11,201	0	9/26/2014	C		11/10/2014
4500250375	A & M INDUSTRIAL SUPPLY CO 1414 CAMPBELL ST - PO BOX 1044 RAHWAY, NJ 07065-1044 US	FILTER, DISCHARGE MFG: NATIONAL FILTRATION, END USE: GAS COMPRESSOR	E	C	5	F	N	3		6,788	6,788	6,788	0	9/26/2014	C		10/24/2014
4500250401	MAVERICK TECHNOLOGIES INC 7996 N POINT BLVD - STE 105 WINSTON SALEM, NC 27106-3265 US	ENGINEERING SUPPORT FOR FALL OUTAGE 2014	S	B	5	F	N	3		12,545	12,545	12,545	0	9/26/2014	C		12/17/2014
4500250433	RORAIMA CONSULTING INC 1 CROSS ISLAND PLZ - STE 114 ROSEDALE, NY 11422-3465 US	RX31 CARDS FOR SCPP CONTROLS SYSTEM	E	B		F	4	5		11,105	11,105	11,105	0	9/29/2014	C		12/3/2014
4500250455	TEXAS LONE STAR CONTROLS INC DBA LONE STAR CONTROLS 11642 TELGE RD CYPRESS, TX 77429-3227 US	RX3I CARDS	E	B		F	N	5		18,337	18,337	18,337	0	9/30/2014	C		11/7/2014
4500250478	CONTROL ASSOCIATES INC 20 COMMERCE DR - PO BOX 279 ALLENDALE, NJ 07401-1600 US	REMOTE MOUNT FISHER POSITIONERS	E	1	8	F	N	1		18,951	0	0	18,951	9/30/2014	C		12/17/2014
4500250481	PETROSCAN LTD 1990 NEW HWY FARMINGDALE, NY 11735-1102 US	DIESEL FUEL	E	1	5	N	3	1		6,180	6,173	6,173	7	9/30/2014	C		10/31/2014
4500250509	SAMUDAWORTH TREE SERVICE LLC 8903 AVENUE B BROOKLYN, NY 11236-1225 US	WEED REMOVAL FOR THE SCPP'S	S	1	5	N	N	1		7,500	0	0	7,500	9/30/2014	O	2/15/2015	
4500250669	ICL-IP AMERICA INC 622 EMERSON RD CREVE COEUR, MO 63141-6742 US	FRYQUEL, EHCH PLUS, MFG: ICL INDUSTRIAL	E	C	5	F	N	3	*	13,059	13,059	13,059	0	10/3/2014	C		10/17/2014

POWER AUTHORITY OF THE STATE OF NEW YORK
2014 ANNUAL REPORT OF PROCUREMENT CONTRACTS
REQUIRED BY N.Y. PUBLIC AUTHORITIES LAW, SECTION 2879

CONTRACT NUMBER	PROVIDER NAME	CONTRACT DESCRIPTION	TYPE	MOA	RNA	OPA	MWBE	BIDS	FRT	TOTAL CONTRACT AMOUNT	TOTAL EXPENDED TO DATE	AMOUNT EXPENDED 2014	CONTRACT BALANCE	DATE OF CONTRACT	O\C	PROJ COMPLETE DATE	DATE CONTRACT COMPLETE
4500250739	CONSERVE ELECTRICAL SUPPLY CORP 39-05 CRESCENT ST LONG ISLAND CITY, NY 11101-1025 US	STOCK ELECTRICAL ITEMS: CABLES, SPICE KITS, CABLE TIES, CONDUITKITS, ELECTRICAL TAPE	E	C	5	N	N	3		11,629	11,629	11,629	0	10/6/2014	C		10/20/2014
4500250807	RORAIMA CONSULTING INC 1 CROSS ISLAND PLZ - STE 114 ROSEDALE, NY 11422-3465 US	GENERATOR AND TURBINE FAN	E	B		F	4	2		109,170	109,170	109,170	0	10/8/2014	C		12/18/2014
4500250924	F & F INDUSTRIAL EQUIPMENT CORP 195 TOWER DR MIDDLETOWN, NY 10941-2034 US	SERVO MOOG VALVES	E	B		N	1	4		6,750	6,683	6,683	67	10/9/2014	C		12/3/2014
4500250925	GENERAL ELECTRIC INTERNATIONAL INC 4200 WILDWOOD PKWY ATLANTA, GA 30339 US	SERVO MOOG VALVES	E	B		F	N	4		7,199	0	0	7,199	10/9/2014	O	1/23/2015	
4500250945	AERODERIVATIVE GAS TURBINE SUPPORT INC 1141 S ROGERS CIR - STE 11 BOCA RATON, FL 33487-2789 US	T48 THERMOCOUPLE	E	C	5	F	N	3	*	9,219	9,219	9,219	0	10/10/2014	C		11/10/2014
4500251022	AERODERIVATIVE GAS TURBINE SUPPORT INC 1141 S ROGERS CIR - STE 11 BOCA RATON, FL 33487-2789 US	VCMI CARD	E	B	5	F	N	3		9,525	9,525	9,525	0	10/14/2014	C		11/21/2014
4500251085	EMERACHEM LLC 1729 LOUISVILLE DR KNOXVILLE, TN 37921 US	CO CATALYST MODULES	E	B		F	N	1		293,755	0	0	293,755	10/16/2014	O	2/15/2015	
4500251230	NUOVO PARTS INC 1465 SLATER RD FERNDALE, WA 98248-8919 US	1ST AND 2ND STAGE ROTOR PARTS	E	B		F	N	1		213,713	0	0	213,713	10/20/2014	O	5/4/2015	
4500251274	PRIME LUBE INC 800 ROOSEVELT AVE CARTERET, NJ 7008 US	FRYQUEL, EHC PLUS	E	C	5	F	N	3		9,345	0	0	9,345	10/20/2014	C		12/3/2014
4500251305	F & F INDUSTRIAL EQUIPMENT CORP 195 TOWER DR MIDDLETOWN, NY 10941-2034 US	AMMONIA TRANSFER PUMP	E	B	5	N	1	3		6,590	6,524	6,524	66	10/21/2014	C		11/14/2014
4500251346	VALVE INDUSTRIES INC 4 SLATE CT - APT D-2 WOODLAND PARK, NJ 07424-4247 US	HIGH PRESSURE TEMPERATURE SENSOR	E	B		F	N	1	*	28,499	28,499	28,499	0	10/21/2014	C		12/3/2014

POWER AUTHORITY OF THE STATE OF NEW YORK
2014 ANNUAL REPORT OF PROCUREMENT CONTRACTS
REQUIRED BY N.Y. PUBLIC AUTHORITIES LAW, SECTION 2879

CONTRACT NUMBER	PROVIDER NAME	CONTRACT DESCRIPTION	TYPE	MOA	RNA	OPA	MWBE	BIDS	FRT	TOTAL CONTRACT AMOUNT	TOTAL EXPENDED TO DATE	AMOUNT EXPENDED 2014	CONTRACT BALANCE	DATE OF CONTRACT	O\C	PROJ COMPLETE DATE	DATE CONTRACT COMPLETE
4500251411	PROTON ENERGY SYSTEMS INC 10 TECHNOLOGY DR WALLINGFORD, CT 06492-1955 US	H2 GENERATOR POWER SUPPLY	E	B	5	F	N	2	*	10,939	10,939	10,939	0	10/23/2014	C		12/22/2014
4500251437	CEMTEK SYSTEMS INC 2013 SOUTH WOOD AVE LINDEN, NJ 7036 US	CEMS NITROGEN ANALYZER	E	B		F	N	3		13,995	0	0	13,995	10/23/2014	O	1/9/2015	
4500251487	AERODERIVATIVE GAS TURBINE SUPPORT INC 1141 S ROGERS CIR - STE 11 BOCA RATON, FL 33487-2789 US	T25/P25 SENSOR	E	C	5	F	N	3		12,750	0	0	12,750	10/24/2014	O	3/27/2015	
4500251489	GE INFRASTRUCTURE INC WATER & PROCESS TECHNOLOGIES 4636 SOMERTON RD TREVOSE, PA 19053 US	CHEMICAL WATER TREATMENT, IHNIBITOR DISPERSANT, AUX COOLING WATER, 530 LB DRUM	E	C	5	F	N	3	*	6,015	6,015	6,015	0	10/24/2014	O	3/27/2015	
4500251491	AMETEK POWER INSTRUMENTS 255 N UNION ST ROCHESTER, NY 14605-2644 US	TRANSMITER MODEL	E	C	5	N	N	3		6,783	0	0	6,783	10/24/2014	O	3/20/2015	
4500251779	A & M INDUSTRIAL SUPPLY CO 1414 CAMPBELL ST - PO BOX 1044 RAHWAY, NJ 07065-1044 US	ACTUATOR FOR GAS SUPPLY INCLUDES: SWITCH, MOUNTINGKIT, POSITIONER , I/P TRANSDUCERS	E	C	5	N	N	3		8,279	8,279	8,279	0	10/30/2014	O	2/6/2015	
4500251857	NATIONAL GRID CORPORATE SERVICES NATIONAL GRID ENVIRONMNTAL ANALYSIS 175 E OLD COUNTRY RD HICKSVILLE, NY 11801-4257 US	SENY SCPP NATURAL GAS SAMPLING	S	B		N	N	1		31,500	7,700	7,700	23,800	11/3/2014	O	2/11/2016	
4500251886	AERODERIVATIVE GAS TURBINE SUPPORT INC 1141 S ROGERS CIR - STE 11 BOCA RATON, FL 33487-2789 US	ACCELEROMETER, TRF	E	C	5	F	N	3	*	12,760	12,760	12,760	0	11/4/2014	C		12/10/2014
4500252017	LUFKIN INDUSTRIES LLC DBA FOR DRUCK INC PO BOX 849 LUFKIN, TX 75902-0849 US	BALANCE OF HS PINION GEAR FOR GAS COMP B	S	B	5	N	N	3		5,800	0	0	5,800	11/6/2014	O	2/1/2015	
4500252019	SIEMENS ENERGY INC 85 JOHN RD - UNIT 1 CANTON, MA 02021-2826 US	LOCATE AND RETRIEVE BROKEN B-2 MIXING ELBOW	S	B	5	F	N	1		7,742	7,538	7,538	204	11/6/2014	O	2/12/2015	

CONTRACT NUMBER	PROVIDER NAME	CONTRACT DESCRIPTION	TYPE	MOA	RNA	OPA	MWBE	BIDS	FRT	TOTAL CONTRACT AMOUNT	TOTAL EXPENDED TO DATE	AMOUNT EXPENDED 2014	CONTRACT BALANCE	DATE OF CONTRACT	O\C	PROJ COMPLETE DATE	DATE CONTRACT COMPLETE
4500252088	WORLD WIDE GAS TURBINE PRODUCTS INC 300 COMMERCE DR CLIFTON PARK, NY 12065-1317 US	UCVG CARD REPAIR	S	B	5	N	1	2		8,750	0	0	8,750	11/7/2014	O	1/23/2015	
4500252213	VALVE INDUSTRIES INC 4 SLATE CT - APT D-2 WOODLAND PARK, NJ 07424-4247 US	LIMITORQUE ACTUATORS/ACCUMULATORS	E	B		F	N	2		24,847	0	0	24,847	11/13/2014	O	2/6/2015	
4500252275	AERODERIVATIVE GAS TURBINE SUPPORT INC 1141 S ROGERS CIR - STE 11 BOCA RATON, FL 33487-2789 US	ACCELEROMETERS,CABLES & BRACKET	E	B	5	F	N	3		13,975	12,011	12,011	1,964	11/14/2014	O	1/30/2015	
4500252433	SIEMENS INDUSTRY INC 7000 SIEMENS RD WENDELL, NC 27591-8309 US	CONTACTOR SIEMENS REPLACEMENT PART	E	B	5	F	N	2		10,600	0	0	10,600	11/19/2014	O	2/11/2015	
4500252678	SARA L MENDELSOHN MD PLLC 800 WOODBURY RD - STE K WOODBURY, NY 11797-2592 US	FLYNN ANNUAL PHYSICALS	P	B	5	N	N	1		9,570	0	0	9,570	11/25/2014	O	2/11/2016	
4500252748	F & F INDUSTRIAL EQUIPMENT CORP 195 TOWER DR MIDDLETOWN, NY 10941-2034 US	MECHANICAL SEAL	E	B	5	N	1	3		8,275	0	0	8,275	11/26/2014	O	2/27/2015	
4500252850	POWMAT LTD 321 USHERS RD BALLSTON LAKE, NY 12019 US	SEAL RINGS- (GAS-STL) HYDROGEN AND (DEVN) HYYDROGEN	E	C	5	N	N	3		10,500	0	0	10,500	12/2/2014	O	4/24/2015	
4500253007	HOERBIGER SERVICE INC 12 MCCULLOUGH BUILDING #4 NEW CASTLE, DE 19720 US	1ST AND 2ND SUCTION AND DISCHARGE VALVES	E	B		F	N	4		26,170	0	0	26,170	12/5/2014	O	4/20/2015	
4500253048	GE OIL & GAS INC 17619 ALDINE WESTFIELD HOUSTON, TX 77073 US	GAS COMPRESSOR CONTROLS STUDY	S	1	6	N	N	1		14,950	0	0	14,950	12/8/2014	O	2/25/2015	
4500253072	HAYES PUMP INC 295 FAIRFIELD AVE FAIRFIELD, NJ 07004-3833 US	DENITE PUMP	E	B	5	F	N	3		8,712	0	0	8,712	12/17/2014	O	3/13/2015	
4500253190	ELECTRO INDUSTRIES 1800 SHAMES DR WESTBURY, NY 11590 US	METER, NEXUS, COMB, CARD MODEM/ETHERNET	E	C	5	N	N	3		10,602	0	0	10,602	12/11/2014	O	5/1/2015	
4500253331	AMETEK POWER INSTRUMENTS 255 N UNION ST ROCHESTER, NY 14605-2644 US	JEMSTAR II REVENUE METER - MODEL # JSII-09R6020-1B/2B/3A-DIO-DLP-PQ	E	C	5	N	N	3		7,400	0	0	7,400	12/15/2014	O	6/1/2015	
4500253371	SULZER PUMP SERVICES (US) INC 800 KOOMEY RD BROOKSHIRE, TX 77423-8202 US	PUMP INSTALLATION SERVICES	S	1	5	N	N	1		10,653	0	0	10,653	12/16/2014	O	1/25/2015	

POWER AUTHORITY OF THE STATE OF NEW YORK
2014 ANNUAL REPORT OF PROCUREMENT CONTRACTS
REQUIRED BY N.Y. PUBLIC AUTHORITIES LAW, SECTION 2879

CONTRACT NUMBER	PROVIDER NAME	CONTRACT DESCRIPTION	TYPE	MOA	RNA	OPA	MWBE	BIDS	FRT	TOTAL CONTRACT AMOUNT	TOTAL EXPENDED TO DATE	AMOUNT EXPENDED 2014	CONTRACT BALANCE	DATE OF CONTRACT	O\C	PROJ COMPLETE DATE	DATE CONTRACT COMPLETE
4500253484	3 GALS INDUSTRIAL LLC PO BOX 177 OYSTER BAY, NY 11771-0177 US	OMICRON TEST METERS	E	M	8	N	3	1		23,250	0	0	23,250	12/18/2014	O	2/28/2015	
4500253485	OIL FIELD COMPONENTS INC 4127 HOLLISTER RD - STE H HOUSTON, TX 77080-1967 US	ACTUATOR ASSEMBLY	E	B		F	N	4		43,116	0	0	43,116	12/18/2014	O	6/30/2015	
4500253523	CLYDE UNION INC 4600 W DICKMAN RD BATTLE CREEK, MI 49037-7325 US	VVM LINED BERTING	E	C	5	F	N	3		6,800	0	0	6,800	12/19/2014	O	7/3/2015	
4500253632	SULZER PUMP SERVICES (US) INC 800 KOOMEY RD BROOKSHIRE, TX 77423-8202 US	CONDENSATE PUMP MODIFICATION	S	1	6	N	N	1		12,500	0	0	12,500	12/23/2014	O	3/1/2015	
4500253652	QUALI-SERV INC 84 W MAIN ST EAST ISLIP, NY 11730-2335 US	SNOW REMOVAL SERVCIES FOR FLYNN AND BRENTWOOD	S	M	8	N	1	2		65,000	0	0	65,000	12/24/2014	O	12/23/2015	
4600002276	CK ENVIRONMENTAL INC 1020 TURNPIKE ST - STE 8 CANTON, MA 02021-2814 US	RATA TESTING SERVICES FOR SENY PROJECTS	S	B		F	N	3		453,750	338,740	23,450	115,010	7/1/2010	O	6/30/2015	
4600002283	NALCO COMPANY 544 HALFWAY HOUSE RD WINDSOR LOCKS, CT 06096-1502 US	COOLING TOWER CHEMICALS AND ENGINEERING SUPPORT FOR THE LM 6000 FLEET	E	B		N	N	2		500,000	314,008	73,840	185,992	7/8/2010	O	7/8/2015	
4600002386	HOERBIGER SERVICE INC 12 MCCULLOUGH BUILDING #4 NEW CASTLE, DE 19720 US	GAS COMPRESSOR MAINTENANCE CONTRACT 3 YEARS	S	B		F	N	1		600,000	414,606	72,936	185,394	4/1/2011	C		3/31/2014
4600002389	MOST HEALTHCARE SYSTEMS INC 501 PRESTON AVE VOORHEES, NJ 8043 US	ON-SITE PHYSICALS	S	B		F	N	2		48,000	22,821	0	25,179	4/1/2011	C		3/31/2014
4600002455	AIRGAS SPECIALTY PRODUCTS INC 2530 SEVER RD - STE 300 LAWRENCEVILLE, GA 30043-4022 US	AQUEOUS AMMONIA FOR THE SENY POWER PROJECTS	E	B		F	N	2		2,250,000	865,125	305,461	1,384,875	1/1/2012	O	12/31/2016	
4600002459	SIEMENS INDUSTRY INC FORMERLY SIEMENS WATER TECH CORP 95 LOWER MORRISVILLE RD FALLSINGTON, PA 19054-1403 US	FLYNN: DEMINERALIZED WATER TRAILERS	E	B		F	N	1		500,000	0	0	500,000	12/13/2011	C		12/31/2014
4600002460	HUDSON TECHNOLOGIES CO 29 HOLT DR STONY POINT, NY 10980-1919 US	REFRIGERANT RECOVERY & EVACUATION SERVICES	S	B		N	N	1		2,500,000	572,701	199,522	1,927,299	1/17/2012	O	1/16/2017	

CONTRACT NUMBER	PROVIDER NAME	CONTRACT DESCRIPTION	TYPE	MOA	RNA	OPA	MWBE	BIDS	FRT	TOTAL CONTRACT AMOUNT	TOTAL EXPENDED TO DATE	AMOUNT EXPENDED 2014	CONTRACT BALANCE	DATE OF CONTRACT	O\C	PROJ COMPLETE DATE	DATE CONTRACT COMPLETE
4600002497	NALCO COMPANY 544 HALFWAY HOUSE RD WINDSOR LOCKS, CT 06096-1502 US	CORROSION INHIBITOR	E	B		N	N	3		450,000	180,455	79,878	269,545	4/1/2012	O	3/31/2017	
4600002511	TWIN COUNTY SWIMMING POOL MAINTENANCE & SUPPLY CO INC 797 CONKLIN ST FARMINGDALE, NY 11735-2405 US	BULK SODIUM HYPOCHLORITE DELIVERIES	E	B		N	N	2		85,000	24,982	7,053	60,018	4/9/2012	O	4/8/2017	
4600002512	TRIATHLON INDUSTRIES INC DBA TRIDON CHEMICAL 87 N INDUSTRY CT - STE G DEER PARK, NY 11729-4607 US	SUPPLY AND DELIVERY OF 55 GALLON DRUMS OF METHANOL FOR THE DENITRIFICATION SYSTEM AT FLYNN	E	B		N	3	1		85,000	24,520	12,000	60,480	5/1/2012	O	4/30/2017	
4600002518	LM PARTS LLC ERIC ANDERSON 26 FAYMORE DR AGAWAM, MA 01001-3010 US	ROTATABLE EXCHANGE CONTRACT FOR THE SCPP/500MW	E	B		F	N	6		200,000	73,370	17,248	126,630	5/7/2012	O	5/7/2015	
4600002519	PINNACLE PARTS & SERVICE CORP 18 HICKORY LN BAYVILLE, NJ 08721-2111 US	ROTATABLE SPARES/EXCHANGE CONTRACT FOR SCPP/500MW	E	B		F	N	6		200,000	20,621	11,550	179,379	5/7/2012	O	5/6/2015	
4600002520	AERODERIVATIVE GAS TURBINE SUPPORT INC 1141 S ROGERS CIR - STE 11 BOCA RATON, FL 33487-2789 US	ROTATABLE SPARES/EXCHANGE CONTRACT FOR SCPP/500MW	E	B		F	N	6		100,000	28,405	1,224	71,595	5/8/2012	O	5/7/2015	
4600002521	ARGO INTERNATIONAL CORP 125 CHUBB AVE - FL 1 LYNDHURST, NJ 07071-3504 US	ROTATABLE SPARES/EXCHANGE CONTRACT FOR SCPP/500MW	E	B		N	N	6		200,000	139,542	26,428	60,458	5/9/2012	O	5/8/2015	
4600002570	GTS CORP 1 STEEL RD E MORRISVILLE, PA 19067-3613 US	3 YEAR CONTRACT FOR CALIBRATED GASES	E	B		F	N	4		300,000	93,993	50,018	206,007	9/24/2012	O	9/23/2015	
4600002571	FRANK D RIGGIO COMPANY INC 797 AVENUE E BAYONNE, NJ 7002 US	FIVE (5) YEAR VALVE REPAIR SERVICE CONTRACT -- SENY PROJECTS	S	B		F	N	5		1,500,000	767,139	320,441	732,861	10/1/2012	O	9/30/2017	
4600002587	DRESSER-RAND CO 100 E CHEMUNG ST PAINTED POST, NY 14870-1352 US	GAS COMPRESSOR PARTS	E	B		N	N	1		500,000	141,491	72,991	358,509	12/1/2012	O	11/30/2015	
4600002592	CINTAS CORP 12 HARBOR PARK DR PORT WASHINGTON, NY 11050-4649 US	UNIFORM CLEANING/RENTAL AGREEMENT	E	B		N	N	2		300,000	111,396	67,571	188,604	1/1/2013	O	12/31/2015	

POWER AUTHORITY OF THE STATE OF NEW YORK
2014 ANNUAL REPORT OF PROCUREMENT CONTRACTS
REQUIRED BY N.Y. PUBLIC AUTHORITIES LAW, SECTION 2879

CONTRACT NUMBER	PROVIDER NAME	CONTRACT DESCRIPTION	TYPE	MOA	RNA	OPA	MWBE	BIDS	FRT	TOTAL CONTRACT AMOUNT	TOTAL EXPENDED TO DATE	AMOUNT EXPENDED 2014	CONTRACT BALANCE	DATE OF CONTRACT	O\C	PROJ COMPLETE DATE	DATE CONTRACT COMPLETE
4600002601	ALTAIR FILTER TECHNOLOGY INC 11501 OUTLOOK ST - STE 100 OVERLAND PARK, KS 66211-1810 US	LM 6000 INLET AIR FILTERS	E	B		F	N	2		450,000	183,680	78,666	266,320	12/19/2012	O	12/31/2015	
4600002605	TRIATHLON INDUSTRIES INC DBA TRIDON CHEMICAL 87 N INDUSTRY CT - STE G DEER PARK, NY 11729-4607 US	BULK SULFURIC ACID DELIVERIES FOR FLYNN	E	B		N	3	1		80,000	21,252	11,666	58,748	1/8/2013	O	1/7/2016	
4600002620	DRESSER-RAND CO 203 PRECISION RD HORSHAM, PA 19044-1226 US	VIP GAS COMPRESSOR SERVICE CONTRACT	S	B		F	N	1		500,000	171,121	11,945	328,879	1/22/2013	C		1/22/2014
4600002695	AIRGAS USA LLC DBA FOR AIRGAS INC 259 N RADNOR CHESTER RD RADNOR, PA 19087-5240 US	3 YEAR CONTRACT FOR HYDROGEN AND NITROGEN BANKS AND CYLINDERS	E	B		F	N	2		150,000	17,246	16,603	132,754	6/3/2013	O	6/2/2015	
4600002711	DAIKIN APPLIED AMERICAS INC 13600 INDUSTRIAL PARK BLVD MINNEAPOLIS, MN 55441-3743 US	MC QUAY CHILLER MAINTENANCE CONTRACT FOR THE SCPP FLEET	S	B		F	N	2		750,000	584,545	584,545	165,455	7/29/2013	O	7/28/2016	
4600002712	YABOO FENCE CO INC 95 W NYACK WAY WEST NYACK, NY 10994-2207 US	SECURITY FENCE REPAIRS - SENY	S	B		N	3	4		175,000	55,382	55,382	119,618	8/1/2013	O	7/31/2016	
4600002727	QUINTAL CONTRACTING CORP PO BOX 427 ISLIP, NY 11751-0427 US	ALGAE SCRAPE SERVICES	S	B		N	1	2		200,000	63,101	57,486	136,899	10/1/2013	O	9/30/2018	
4600002740	GENERAL ELECTRIC INTERNATIONAL INC 6001 TONNELLE AVE NORTH BERGEN, NJ 07047-3307 US	GE TECHNICAL SUPPORT	S	B		F	N	2		1,500,000	231,641	231,641	1,268,359	1/1/2014	O	12/31/2018	
4600002772	EMERGENCY ONE ANDERSON MEDICAL PC 40 HURLEY AVE KINGSTON, NY 12401-3738 US	ON-SITE PHYSICALS	P	B		N	4	3		150,000	17,995	17,995	132,005	4/1/2014	O	3/31/2017	
4600002779	EVOQUA WATER TECHNOLOGIES LLC DBA FOR EWT HOLDINGS III CORP 670 PENNSYLVANIA AVE ROCHESTER, PA 15074-1644 US	FLYNN: DEMINERALIZED WATER TRAILERS	E	B		F	N	1		500,000	88,797	88,797	411,203	4/2/2014	O	1/31/2015	
4600002855	SIRIO SISTEMI ELETTRONICI SPA VIA DEL LAZZERETTO 92 PRATO, PO 59100 IT	INSTRUMENT AND CONTROLS SUPPORT FOR THE NUOVO PIGNONE GAS COMPRESSOR CONTROLS	S	B		N	N	2		400,000	0	0	400,000	10/20/2014	O	10/19/2019	
		SENY TOTALS								22,050,985	9,887,381	6,000,148	12,163,604				

FACILITIES: SENY PROJECTS

POWER AUTHORITY OF THE STATE OF NEW YORK
2014 ANNUAL REPORT OF PROCUREMENT CONTRACTS
REQUIRED BY N.Y. PUBLIC AUTHORITIES LAW, SECTION 2879

TOTAL NUMBER OF CONTRACTS	240
TOTAL CONTRACT VALUE	$22,050,985
TOTAL EXPENDED TO DATE	$9,887,381
TOTAL EXPENDED IN REPORT YEAR	$6,000,148

STATUS SUMMARY

TOTAL NUMBER OPEN CONTRACTS	73
TOTAL NUMBER CLOSED CONTRACTS	167

METHOD OF AWARD SUMMARY

TOTAL NUMBER COMP BID	146
TOTAL NUMBER SOLE SOURCE	15
TOTAL NUMBER SINGLE SOURCE	7
TOTAL NUMBER COMP SEARCH	64
TOTAL NUMBER MWBE/SBE	8

COMMITMENT TYPE SUMMARY

TOTAL NUMBER ARCHITECTURAL & ENGINEERING SERVICES	0
TOTAL NUMBER CONSTRUCTION	0
TOTAL NUMBER EQUIP/GOODS/COMMODITY	173
TOTAL NUMBER LEGAL SERVICES	0
TOTAL NUMBER PERSONAL SERVICES	3
TOTAL NUMBER OTHER NON PERSONAL SERVICES	64

POWER AUTHORITY OF THE STATE OF NEW YORK
2014 ANNUAL REPORT OF PROCUREMENT CONTRACTS
REQUIRED BY N.Y. PUBLIC AUTHORITIES LAW, SECTION 2879

CONTRACT NUMBER	PROVIDER NAME	CONTRACT DESCRIPTION	TYPE	MOA	RNA	OPA	MWBE	BIDS	FRT	TOTAL CONTRACT AMOUNT	TOTAL EXPENDED TO DATE	AMOUNT EXPENDED 2014	CONTRACT BALANCE	DATE OF CONTRACT	O\C	PROJ COMPLETE DATE	DATE CONTRACT COMPLETE
4500227200	ALSTOM GRID INC 10865 WILLOWS RD NE REDMOND, WA 98052-2502 US	REMOTE SUPPORT FOR STL SCADA	S	1	8	F	N	1		30,310	0	0	30,310	9/21/2013	C		8/31/2014
4500228868	SAFETY SOLUTIONS INC 222 TEALL AVE SYRACUSE, NY 13210-1219 US	SAFETY SHOES	E	B	5	N	N	3		9,000	8,336	550	664	3/1/2013	C		6/23/2014
4500228870	DIVAL SAFETY EQUIPMENT INC 1721 NIAGARA ST BUFFALO, NY 14207-3108 US	SAFETY SHOES	E	B	5	N	N	3		10,000	8,970	165	1,030	3/1/2013	C		6/23/2014
4500228871	LIVERPOOL SHOES INC 306 TULIP ST LIVERPOOL, NY 13088-6649 US	SAFETY SHOES	E	B	5	N	1	3		18,000	17,356	1,378	644	3/1/2013	C		6/23/2014
4500231184	MORRISONVILLE SEPTIC LLC DONALD RABIDEAU JR 123 RABIDEAU ST CADYVILLE, NY 12918-2709 US	SEPTIC SERVICE	S	B	5	N	1	1		8,000	7,115	1,615	885	4/30/2013	C		6/12/2014
4500231456	BOGOSIAN CARPET & FURNITURE 70 WILLOW ST MASSENA, NY 13662 US	CARPET/MAT RENTAL	E	M	5	N	N	1		10,000	9,864	6,305	136	5/7/2013	C		5/6/2014
4500232456	N C C SYSTEMS INC PO BOX 670 POTSDAM, NY 13676 US	DVR SYSTEM FOR STL SECURITY	E	M	8	N	1	1		91,848	91,848	17,060	0	6/3/2013	C		5/31/2014
4500234154	LIFE SCIENCE LABORATORIES INC 5854 BUTTERNUT DR EAST SYRACUSE, NY 13057-9513 US	SPDES TESTING	S	M	8	N	1	1		20,000	14,069	8,555	5,931	7/17/2013	C		7/16/2014
4500234926	STUART C IRBY CO 4583 BUCKLEY RD LIVERPOOL, NY 13088-2508 US	CONNECTORS DOSSERT (SEVERAL)	E	B	5	N	N	1		14,307	14,307	4,222	0	8/6/2013	C		3/3/2014
4500235943	GRAYBAR ELECTRIC CO INC 6605 DEERE RD SYRACUSE, NY 13206-1325 US	HUBBELL LINE MATERIAL	E	B	5	N	N	3	*	13,218	13,218	13,218	0	9/3/2013	C		1/1/2014
4500236989	GENERGY CORP 2 EXECUTIVE PARK DR ALBANY, NY 12203-3700 US	POTENTIAL TRANSFORMER	E	M	8	N	1	1		21,330	21,330	21,330	0	9/30/2013	C		3/31/2014

POWER AUTHORITY OF THE STATE OF NEW YORK
2014 ANNUAL REPORT OF PROCUREMENT CONTRACTS
REQUIRED BY N.Y. PUBLIC AUTHORITIES LAW, SECTION 2879

CONTRACT NUMBER	PROVIDER NAME	CONTRACT DESCRIPTION	TYPE	MOA	RNA	OPA	MWBE	BIDS	FRT	TOTAL CONTRACT AMOUNT	TOTAL EXPENDED TO DATE	AMOUNT EXPENDED 2014	CONTRACT BALANCE	DATE OF CONTRACT	O\C	PROJ COMPLETE DATE	DATE CONTRACT COMPLETE
4500237442	GOTTOGO ELECTRIC INC DBA FOR GOTTOGO ENTERPRISES 7865 E MAIN RD LE ROY, NY 14482-9747 US	230KV TRANSFORMER	E	M	8	N	3	1		16,940	16,940	16,940	0	10/10/2013	C		4/14/2014
4500237602	JOHNSON CONTROLS INC 130 JOHN MUIR DR - STE 100 AMHERST, NY 14228-1139 US	ANNUAL MAINTENANCE FOR ACCESS CONTROL	S	B	7	N	N	1		21,210	21,210	0	0	10/1/2013	C		9/30/2014
4500237775	NORTH AMERICAN SALT CO 9900 W 109TH ST STE 600 OVERLAND PARK, KS 66210 US	SALT, ROAD (775T)	E	B	7	F	N	1		48,852	47,486	26,157	1,366	10/21/2013	C		3/11/2014
4500237809	LINITA DESIGN & MANUFACTURING CORP PO BOX 1101 BUFFALO, NY 14201-1101 US	INTAKE GATE LIFTING BEAM	E	M	8	N	4	1		64,297	0	0	64,297	10/22/2013	C		12/30/2014
4500237817	POWER & CONSTRUCTION GROUP INC 96 W RIVER RD - PO BOX 30 SCOTTSVILLE, NY 14546-9501 US	TRANSMISSION TOWER FOOTER REPAIR	S	C	8	N	N	2		43,096	42,297	803	799	10/22/2013	C		6/2/2014
4500237982	STUART C IRBY CO 4583 BUCKLEY RD LIVERPOOL, NY 13088-2508 US	JOSLYN MATERIAL	E	B	5	N	N	2		8,670	8,670	8,670	0	10/24/2013	C		1/1/2014
4500238407	THYSSEN ELEVATOR CO 6067 CORPORATE DR EAST SYRACUSE, NY 13057-1082 US	ELEVATOR REPAIRS	S	B	5	N	N	1		19,254	16,254	16,254	3,000	12/4/2013	C		1/27/2014
4500238480	GRAYBAR ELECTRIC CO INC 6605 DEERE RD SYRACUSE, NY 13206-1325 US	HUBBELL MATERIAL	E	B	7	N	N	1	*	5,390	5,390	3,607	0	11/6/2013	C		1/6/2014
4500239105	BUB'S ENTERPRISES LLC DALE EARL 3893 STATE ROUTE 11 MALONE, NY 12953-3725 US	SNOW REMOVAL	S	M	5	N	1	1		9,200	9,200	9,200	0	3/18/2014	C		5/31/2014
4500239108	TMT CONTRACTORS INC 1484 US HIGHWAY 11 GOUVERNEUR, NY 13642-3407 US	SNOW REMOVAL COOPER HILL	S	B	5	N	1	1		17,340	17,340	17,000	0	11/22/2013	C		5/1/2014

POWER AUTHORITY OF THE STATE OF NEW YORK
2014 ANNUAL REPORT OF PROCUREMENT CONTRACTS
REQUIRED BY N.Y. PUBLIC AUTHORITIES LAW, SECTION 2879

CONTRACT NUMBER	PROVIDER NAME	CONTRACT DESCRIPTION	TYPE	MOA	RNA	OPA	MWBE	BIDS	FRT	TOTAL CONTRACT AMOUNT	TOTAL EXPENDED TO DATE	AMOUNT EXPENDED 2014	CONTRACT BALANCE	DATE OF CONTRACT	O\C	PROJ COMPLETE DATE	DATE CONTRACT COMPLETE
4500239136	GRAYBAR ELECTRIC CO INC 6605 DEERE RD SYRACUSE, NY 13206-1325 US	LED STREET LIGHTING	E	B	5	N	N	3		8,172	8,172	8,172	0	11/25/2013	C		1/8/2014
4500239242	GRAYBAR ELECTRIC CO INC 6605 DEERE RD SYRACUSE, NY 13206-1325 US	GE BALLASTS	E	B	5	N	N	3		10,220	10,220	10,220	0	11/27/2013	C		1/27/2014
4500239836	SEASONS SPECIALTY GIFTS LLC 27 W ORVIS ST MASSENA, NY 13662-1833 US	OFFICE FURNITURE	E	M	5	N	3	1		8,237	8,237	8,237	0	12/16/2013	C		1/16/2014
4500239849	CDW COMPUTER CENTER INC CDW GOV'T SALES 200/230 N MILWAUKEE AVE VERNON HILLS, IL 60061 US	COMPUTER HARDWARE	E	B	7	F	N	1		9,428	9,428	9,428	0	12/16/2013	C		2/11/2014
4500239894	FM OFFICE EXPRESS INC DBA FM OFFICE PRODUCTS 106 DESPATCH DR - STE 2 EAST ROCHESTER, NY 14445-1448 US	FIRE STOP PILLOWS AND MISCELLANEOUS ITEMS	E	B	7	N	4	1		14,451	13,677	13,677	774	12/17/2013	C		1/1/2014
4500240140	JAMES WALKER MFG CO INC PO BOX 467 GLENWOOD, IL 60425 US	CHEVRON PACKING	E	B	5	F	N	3	*	6,901	6,901	6,901	0	12/26/2013	C		2/3/2014
4500240291	FUSION BABBITTING CO INC 4540 W BURNHAM ST MILWAUKEE, WI 53219 US	RE-BABBITTTING/REHABILITATION OF AC TURBINE GUIDE BEARING	S	B		F	N	3		28,000	28,000	28,000	0	1/2/2014	C		7/2/2014
4500240540	MX PETROLEUM CORP PO BOX 638 MASSENA, NY 13662 US	GASOLINE UNLEADED	E	B	7	N	1	1		9,366	9,361	9,361	5	1/9/2014	C		1/9/2014
4500240542	ADIRONDACK ENERGY PRODUCTS INC ADIRONDACK PROPANE 17 JUNCTION RD MALONE, NY 12953-4217 US	DIESEL BIO (7500GAL)	E	B	7	N	1	1		28,980	28,816	28,816	164	1/9/2014	C		1/9/2014
4500240625	FM OFFICE EXPRESS INC DBA FM OFFICE PRODUCTS 106 DESPATCH DR - STE 2 EAST ROCHESTER, NY 14445-1448 US	MISCELLANEOUS INDUSTRIAL SUPPLIES / HEATERS/ LIGHT FIXTURES	E	B	7	N	4	1		7,974	7,974	7,974	0	1/10/2014	C		1/15/2014
4500240766	GOVCONNECTION INC 732 MILFORD MERRIMACK, NH 3054 US	LCD SIGNATURE PAD	E	B	5	F	N	1		5,756	5,756	5,756	0	1/15/2014	C		1/17/2014

POWER AUTHORITY OF THE STATE OF NEW YORK
2014 ANNUAL REPORT OF PROCUREMENT CONTRACTS
REQUIRED BY N.Y. PUBLIC AUTHORITIES LAW, SECTION 2879

CONTRACT NUMBER	PROVIDER NAME	CONTRACT DESCRIPTION	TYPE	MOA	RNA	OPA	MWBE	BIDS	FRT	TOTAL CONTRACT AMOUNT	TOTAL EXPENDED TO DATE	AMOUNT EXPENDED 2014	CONTRACT BALANCE	DATE OF CONTRACT	O\C	PROJ COMPLETE DATE	DATE CONTRACT COMPLETE
4500240772	GRAYBAR ELECTRIC CO INC 6605 DEERE RD SYRACUSE, NY 13206-1325 US	TRANSMISSION HARDWARE	E	B	5	N	N	3	*	10,614	10,614	10,614	0	1/15/2014	C		4/7/2014
4500241137	GRAYBAR ELECTRIC CO INC 6605 DEERE RD SYRACUSE, NY 13206-1325 US	TRANSMISSION HARDWARE	E	B	5	N	N	1	*	6,249	6,249	6,249	0	2/7/2014	C		3/7/2014
4500241154	ROOT NEAL & CO 64 PEABODY ST - PO BOX 101 BUFFALO, NY 14240 US	SUMP PUMPS	E	B	5	N	N	1		10,168	10,168	10,168	0	1/24/2014	C		3/6/2014
4500241305	STUART C IRBY CO 4583 BUCKLEY RD LIVERPOOL, NY 13088-2508 US	CONNECTORS BURNDY	E	B	5	N	N	2		5,417	5,417	5,417	0	1/28/2014	C		2/13/2014
4500241367	GOTTOGO ELECTRIC INC DBA FOR GOTTOGO ENTERPRISES 7865 E MAIN RD LE ROY, NY 14482-9747 US	TRANSFORMER	E	B	5	N	3	1		10,180	10,180	10,180	0	1/29/2014	C		5/2/2014
4500241391	AMETEK SOLIDSTATE CONTROLS INC 875 DEARBORN DR COLUMBUS, OH 43085-1586 US	POWER SUPPLY SERVICE	S	1	5	F	N	1		14,251	14,251	14,251	0	1/29/2014	C		2/11/2014
4500241400	MCQUADE & BANNIGAN INC 22696 MURROCK CIR WATERTOWN, NY 13601-5060 US	PUMPS, SUMP INGERSOL RAND (2EA)	E	B	5	N	N	3		7,734	7,618	7,618	116	1/29/2014	C		2/6/2014
4500241496	CITY ELECTRIC CO INC 23763 NYS RTE 12 WATERTOWN, NY 13601 US	CONDUCTOR/CABLE SEVERAL REELS	E	M	8	N	3	1		151,738	148,772	148,772	2,966	1/31/2014	C		6/5/2014
4500241525	GRAYBAR ELECTRIC CO INC 6605 DEERE RD SYRACUSE, NY 13206-1325 US	TRANSMISSION HARDWARE	E	B	5	N	N	3	*	5,409	5,409	5,409	0	1/31/2014	C		3/3/2014
4500241527	STUART C IRBY CO 4583 BUCKLEY RD LIVERPOOL, NY 13088-2508 US	TRANSMISSION HARDWARE	E	B	5	N	N	3		14,407	14,407	14,407	0	1/31/2014	C		3/21/2014
4500241536	MX PETROLEUM CORP PO BOX 638 MASSENA, NY 13662 US	GASOLINE UNLEADED	E	B	7	N	1	1		8,165	8,151	8,151	14	2/3/2014	C		2/3/2014

POWER AUTHORITY OF THE STATE OF NEW YORK
2014 ANNUAL REPORT OF PROCUREMENT CONTRACTS
REQUIRED BY N.Y. PUBLIC AUTHORITIES LAW, SECTION 2879

CONTRACT NUMBER	PROVIDER NAME	CONTRACT DESCRIPTION	TYPE	MOA	RNA	OPA	MWBE	BIDS	FRT	TOTAL CONTRACT AMOUNT	TOTAL EXPENDED TO DATE	AMOUNT EXPENDED 2014	CONTRACT BALANCE	DATE OF CONTRACT	O\C	PROJ COMPLETE DATE	DATE CONTRACT COMPLETE
4500241542	XYLEM WATER SOLUTIONS USA INC 600 MILE CROSSING BLVD - STE 3 ROCHESTER, NY 14624-6243 US	FYLGT PUMP REPAIR (2EA)	S	B	5	N	N	1		7,367	6,406	6,406	961	2/3/2014	C		3/19/2014
4500241778	SIEWERT EQUIPMENT DIV OF CUMMINS-WAGNER-SIEWERT LLC 175 AKRON ST ROCHESTER, NY 14609-7297 US	PUMP VERTICAL TURBINE	E	B	5	N	N	1	*	13,962	13,962	13,962	0	2/7/2014	C		5/15/2014
4500241780	ACI CONTROLS INC 295 MAIN ST WEST SENECA, NY 14224-2818 US	HEATERS, BLANKETS FOR SF6 CYLINDERS	E	B	5	N	N	2		9,490	9,490	9,490	0	2/7/2014	C		3/19/2014
4500241786	GRAYBAR ELECTRIC CO INC 6605 DEERE RD SYRACUSE, NY 13206-1325 US	TRANSMISSION HARDWARE	E	B	5	N	N	4	*	6,021	6,021	6,021	0	2/10/2014	C		2/24/2014
4500241790	WESCO DISTRIBUTION INC 465 NEWELL ST - PO BOX 207 WATERTOWN, NY 13601-2427 US	TRANSMISSION LINE HARDWARE	E	B	5	N	N	4	*	14,814	14,814	14,814	0	2/10/2014	C		5/29/2014
4500241795	CED BALDWIN HALL CO PO BOX 2552 HARRISBURG, PA 17105 US	PROSOFT COMMUNICATION MODULES	E	B	5	N	N	2		8,322	8,239	8,239	83	2/10/2014	C		3/21/2014
4500241986	GE ANALYTICAL INSTRUMENTS INC 6060 SPINE RD - STE 101 BOULDER, CO 80301-3688 US	OIL DETECTOR	E	B	5	N	N	1	*	12,013	12,013	12,013	0	2/14/2014	C		3/18/2014
4500241994	FEDERAL MOGUL DEVA GMBH SCHUL STRASSE 20 STADTALLENDORF, 1 35260 DE	AC BUSHING SPARE PARTS	E	1	8	F	N	1	*	41,894	41,894	41,894	0	2/14/2014	C		6/23/2014
4500242340	WESCO DISTRIBUTION INC 465 NEWELL ST - PO BOX 207 WATERTOWN, NY 13601-2427 US	HUBBELL/CHANCE MATERIAL	E	B	5	N	N	3	*	6,224	6,224	6,224	0	2/24/2014	C		3/14/2014
4500242696	CITY ELECTRIC CO INC 23763 NYS RTE 12 WATERTOWN, NY 13601 US	DISCONNECT SWITCHES	E	M	8	N	3	1		17,960	17,746	17,746	214	3/4/2014	C		7/24/2014

POWER AUTHORITY OF THE STATE OF NEW YORK
2014 ANNUAL REPORT OF PROCUREMENT CONTRACTS
REQUIRED BY N.Y. PUBLIC AUTHORITIES LAW, SECTION 2879

CONTRACT NUMBER	PROVIDER NAME	CONTRACT DESCRIPTION	TYPE	MOA	RNA	OPA	MWBE	BIDS	FRT	TOTAL CONTRACT AMOUNT	TOTAL EXPENDED TO DATE	AMOUNT EXPENDED 2014	CONTRACT BALANCE	DATE OF CONTRACT	O\C	PROJ COMPLETE DATE	DATE CONTRACT COMPLETE
4500242760	WILLIAMS SCOTSMAN INC PO BOX 50 PHOENIX, NY 13135 US	RENTAL OF MOBILE OFFICE	E	B	7	N	N	1		13,433	4,558	4,558	8,875	3/5/2014	O	3/31/2017	
4500242843	SIEMENS INDUSTRY INC 7000 SIEMENS RD WENDELL, NC 27591-8309 US	SF6 CIRCUIT BREAKER MAINTENANCE TESTING	S	B	5	F	N	1		9,965	9,965	9,965	0	3/7/2014	C		7/23/2014
4500242846	AIRGAS USA LLC DBA FOR AIRGAS INC 96 CR8 BRUSHTON, NY 12916 US	WELDER	E	B	5	N	N	2		5,347	5,347	5,347	0	3/7/2014	C		3/24/2014
4500242879	SOUTHERN STATES LLC C/O POWER SALES GROUP INC 175 ANDOVER ST - STE 105 DANVERS, MA 01923-1443 US	MOTOR OPERATOR FOR DISCONNECT	E	B	5	F	N	1	*	9,962	9,962	9,962	0	3/10/2014	C		7/9/2014
4500242933	EAST COAST METALLIC TUBING & HARDWARE SUPPLY CORP 1951 OCEAN AVE STE 4 RONKONKOMA, NY 11779-6564 US	OMICRON RELAY TEST EQUIPMENT	E	M	8	N	3	1		86,825	86,825	86,825	0	3/11/2014	C		4/25/2014
4500243042	MX PETROLEUM CORP PO BOX 638 MASSENA, NY 13662 US	GASOLINE UNLEADED (1836GAL)	E	B	7	N	1	1		5,751	5,751	5,751	0	3/12/2014	C		3/12/2014
4500243066	ROHE INTERNATIONAL INC 349 NORTHGATE DR WARRENDALE, PA 15086-7572 US	COMPRESSORS	E	B	5	F	N	1	*	11,048	11,048	11,048	0	3/13/2014	C		4/22/2014
4500243094	PENTEK INC 1026 FOURTH AVE CORAOPOLIS, PA 15108 US	LEAD PAINT REMOVAL SYSTEM	E	B	5	F	N	1	*	15,122	15,122	15,122	0	3/13/2014	C		3/31/2014
4500243179	KORRECT OPTICAL 3801 BISHOP LN LOUISVILLE, KY 40218-2905 US	SAFETY EYEGLASSES	E	B	5	F	N	2		14,000	4,928	4,928	9,072	3/17/2014	O	3/16/2015	
4500243279	INDUSTRIAL HANDLING SERVICES INC PO BOX 2922 GLENVILLE, NY 12325-0922 US	THRUSTER BRAKES	E	B	5	N	1	2	*	10,512	10,512	10,512	0	3/19/2014	C		5/8/2014
4500243306	MX PETROLEUM CORP PO BOX 638 MASSENA, NY 13662 US	GASOLINE	E	B	7	N	1	1		5,216	5,207	5,207	9	3/19/2014	C		3/19/2014

POWER AUTHORITY OF THE STATE OF NEW YORK
2014 ANNUAL REPORT OF PROCUREMENT CONTRACTS
REQUIRED BY N.Y. PUBLIC AUTHORITIES LAW, SECTION 2879

CONTRACT NUMBER	PROVIDER NAME	CONTRACT DESCRIPTION	TYPE	MOA	RNA	OPA	MWBE	BIDS	FRT	TOTAL CONTRACT AMOUNT	TOTAL EXPENDED TO DATE	AMOUNT EXPENDED 2014	CONTRACT BALANCE	DATE OF CONTRACT	O\C	PROJ COMPLETE DATE	DATE CONTRACT COMPLETE
4500243401	3 GALS INDUSTRIAL LLC PO BOX 177 OYSTER BAY, NY 11771-0177 US	HARDWARE (SCREWS ,WASHERS,NUTS)	E	B	5	N	3	3		9,752	9,752	9,752	0	3/21/2014	C		4/11/2014
4500243424	THYSSEN ELEVATOR CO 6067 CORPORATE DR EAST SYRACUSE, NY 13057-1082 US	ELEVATOR / ESCALATOR TESTING	S	B	5	N	N	1		14,500	14,500	14,500	0	3/24/2014	C		5/23/2014
4500243528	NORTHERN GLASS CO INC PO BOX 865 - 22443 NYS RTE 37 WATERTOWN, NY 13601-0865 US	WINDOW REPLACEMENT	S	M	8	N	3	1		33,721	32,578	32,578	1,143	3/26/2014	C		5/30/2014
4500243640	A I W INC 90 STATE ST - STE 712 ALBANY, NY 12207-1716 US	POWER COMMUNICATION ANALYZER	E	M	8	N	4	2		30,141	30,141	30,141	0	3/28/2014	C		6/3/2014
4500243692	FERGUSON ENTERPRISES INC 2920 WALDEN AVE DEPEW, NY 14043-2603 US	CARBON STEEL PIPE	E	B	5	N	N	1		7,560	7,485	7,485	75	3/31/2014	C		4/17/2014
4500243693	GRAYBAR ELECTRIC CO INC 6605 DEERE RD SYRACUSE, NY 13206-1325 US	HUBBELL TEST TERMINALS	E	B	7	N	N	1	*	52,787	52,787	52,787	0	3/31/2014	C		7/16/2014
4500243697	ADIRONDACK ENERGY PRODUCTS INC ADIRONDACK PROPANE 17 JUNCTION RD MALONE, NY 12953-4217 US	DIESEL WINTER MIX (2499.8 GAL)	E	B	7	N	1	1		9,324	9,317	9,317	7	3/31/2014	C		3/31/2014
4500243743	SYRACUSE SUPPLY DBA FOR QMP ENTERPRISES INC 43 COUNTY ROUTE 59 PHOENIX, NY 13135-2116 US	METAL MUNCHING MACHINE & ACCESSORIES	E	M	8	N	1	1	*	40,219	40,219	40,219	0	4/1/2014	C		4/24/2014
4500243751	GRAYBAR ELECTRIC CO INC 6605 DEERE RD SYRACUSE, NY 13206-1325 US	ELECTRICAL CONNECTORS	E	B	5	N	N	4		6,776	6,776	6,776	0	4/1/2014	C		5/20/2014
4500243796	SAFETY SOLUTIONS INC 222 TEALL AVE SYRACUSE, NY 13210-1219 US	SAFETY SHOES	E	B	5	N	N	4		9,500	7,250	7,250	2,250	6/23/2014	O	6/22/2015	
4500243799	DIVAL SAFETY EQUIPMENT INC 1721 NIAGARA ST BUFFALO, NY 14207-3108 US	SAFETY SHOES	E	B	5	N	N	4		10,000	9,230	9,230	770	6/23/2014	O	6/22/2015	

POWER AUTHORITY OF THE STATE OF NEW YORK
2014 ANNUAL REPORT OF PROCUREMENT CONTRACTS
REQUIRED BY N.Y. PUBLIC AUTHORITIES LAW, SECTION 2879

CONTRACT NUMBER	PROVIDER NAME	CONTRACT DESCRIPTION	TYPE	MOA	RNA	OPA	MWBE	BIDS	FRT	TOTAL CONTRACT AMOUNT	TOTAL EXPENDED TO DATE	AMOUNT EXPENDED 2014	CONTRACT BALANCE	DATE OF CONTRACT	O\C	PROJ COMPLETE DATE	DATE CONTRACT COMPLETE
4500243821	GRAYBAR ELECTRIC CO INC 6605 DEERE RD SYRACUSE, NY 13206-1325 US	HUBBELL SURGE ARRESTORS	E	B	7	N	N	1	*	18,532	18,532	18,532	0	4/2/2014	C		5/9/2014
4500243848	ENERFIN INC 130 DE L'ISERE ST CANDIAC, QC J5R 0M2 CA	STATOR COOLER RETUBING	S	B		F	N	1		91,624	91,624	91,624	0	4/3/2014	C		7/29/2014
4500243945	VELLANO BROTHERS INC 7 HEMLOCK ST LATHAM, NY 12110 US	GATE VALVES	E	B	5	N	N	1		12,960	12,960	12,960	0	4/7/2014	C		5/2/2014
4500243965	CITY ELECTRIC CO INC 23763 NYS RTE 12 WATERTOWN, NY 13601 US	DOSSERT CONNECTORS	E	M	8	N	3	1		40,239	39,435	39,435	804	4/7/2014	C		7/30/2014
4500244286	ABB INC 940 MAIN CAMPUS DR RALEIGH, NC 27606-5211 US	CONTACT FINGERS	E	B	5	F	N	1		6,672	0	0	6,672	4/15/2014	O	1/8/2015	
4500244377	ABB INC 940 MAIN CAMPUS DR RALEIGH, NC 27606-5211 US	AIR COMPRESSOR	E	B	5	F	N	1		6,419	6,419	6,419	0	4/16/2014	C		6/20/2014
4500244378	S & C ELECTRIC CO INC C/O VJ BROWN CO INC 622 TACOMA AVE - STE 1 BUFFALO, NY 14216-2400 US	CERTIFIED FIELD TECHNICIANS	S	1	8	N	N	1		42,205	15,863	15,863	26,342	4/16/2014	C		10/31/2014
4500244399	ABB INC 940 MAIN CAMPUS DR RALEIGH, NC 27606-5211 US	ABB PARTS FOR BREAKER OVERHAUL	E	B	5	F	N	1		14,970	14,970	14,970	0	4/17/2014	C		6/28/2014
4500244589	BARRETT PAVING MATERIALS INC 7971 STATE HIGHWAY 56 NORWOOD, NY 13668-3252 US	GRAVEL, 4" CRUSHER RUN	E	B	7	N	N	1		6,409	6,409	6,409	0	4/23/2014	C		4/23/2014
4500244648	MX PETROLEUM CORP PO BOX 638 MASSENA, NY 13662 US	GASOLINE UNLEAD (2598GAL)	E	B	7	N	1	1		8,025	8,006	8,006	19	4/25/2014	C		4/25/2014
4500244650	ADIRONDACK ENERGY PRODUCTS INC ADIRONDACK PROPANE 17 JUNCTION RD MALONE, NY 12953-4217 US	DIESEL WINTER MIX	E	B	7	N	1	1		23,330	23,279	23,279	51	4/25/2014	C		4/25/2014
4500244764	SEA BOX INC 1 SEA BOX DR CINNAMINSON, NJ 08077-2022 US	STORAGE UNIT	E	B	5	N	N	1		5,070	5,070	5,070	0	4/29/2014	C		5/19/2014

POWER AUTHORITY OF THE STATE OF NEW YORK
2014 ANNUAL REPORT OF PROCUREMENT CONTRACTS
REQUIRED BY N.Y. PUBLIC AUTHORITIES LAW, SECTION 2879

CONTRACT NUMBER	PROVIDER NAME	CONTRACT DESCRIPTION	TYPE	MOA	RNA	OPA	MWBE	BIDS	FRT	TOTAL CONTRACT AMOUNT	TOTAL EXPENDED TO DATE	AMOUNT EXPENDED 2014	CONTRACT BALANCE	DATE OF CONTRACT	O\C	PROJ COMPLETE DATE	DATE CONTRACT COMPLETE
4500244778	AQUATIC SCIENCES LP 40 CENTRE DR ORCHARD PARK, NY 14127 US	ZEBRA MUSSEL SAMPLING	S	B	5	N	N	1		9,016	9,016	9,016	0	4/29/2014	C		12/29/2014
4500244812	FM OFFICE EXPRESS INC DBA FM OFFICE PRODUCTS 106 DESPATCH DR - STE 2 EAST ROCHESTER, NY 14445-1448 US	SENSORS	E	B	7	N	4	1		6,675	6,675	6,675	0	4/30/2014	C		5/6/2014
4500244884	ASCO SERVICES INC 50-60 HANOVER RD FLORHAM PARK, NJ 07932-1503 US	ASCO SWITCH	E	B	5	F	N	1	*	5,422	5,422	5,422	0	5/1/2014	C		5/29/2014
4500244885	GRAYBAR ELECTRIC CO INC 6605 DEERE RD SYRACUSE, NY 13206-1325 US	WALL HEATERS AND BRACKETS	E	B	5	N	N	3		9,091	9,091	9,091	0	5/1/2014	C		5/29/2014
4500244970	GRAYBAR ELECTRIC CO INC 6605 DEERE RD SYRACUSE, NY 13206-1325 US	AFL HARDWARE	E	B	5	N	N	2		5,733	5,733	5,733	0	5/2/2014	C		7/2/2014
4500244999	STUART C IRBY CO 4583 BUCKLEY RD LIVERPOOL, NY 13088-2508 US	BECKWITH PARTS FOR AUTOTRANSFORMER REPLACEMENT	E	B	5	N	N	2		7,874	7,874	7,874	0	5/5/2014	C		5/22/2014
4500245086	WESCHLER INSTRUMENTS DIV OF HUGHES CORP 803 WEST AVE - STE 315 ROCHESTER, NY 14611 US	CONTACT THERMOMETER	E	B	5	N	N	2	*	6,954	6,954	6,954	0	5/7/2014	C		7/7/2014
4500245223	DAIKIN APPLIED AMERICAS INC 13600 INDUSTRIAL PARK BLVD MINNEAPOLIS, MN 55441-3743 US	HVAC CHILLER REPAIR	S	B	5	N	N	1		17,589	17,589	17,589	0	6/12/2014	C		6/12/2014
4500245243	LIVERPOOL SHOES INC 306 TULIP ST LIVERPOOL, NY 13088-6649 US	SAFETY SHOES	E	B	5	N	1	5		14,900	13,307	13,307	1,593	6/23/2014	O	6/22/2015	
4500245345	ROHE INTERNATIONAL INC 349 NORTHGATE DR WARRENDALE, PA 15086-7572 US	COMPRESSOR	E	B	5	F	N	1	*	5,677	5,677	5,677	0	5/14/2014	C		5/29/2014
4500245467	POWERLOGICS INC 1115 MARBELLA PLAZA DR TAMPA, FL 33619-7905 US	ASCO AUTO TRANSFER SWITCH	E	M	8	F	3	1	*	44,541	44,541	44,541	0	5/16/2014	C		8/6/2014

POWER AUTHORITY OF THE STATE OF NEW YORK
2014 ANNUAL REPORT OF PROCUREMENT CONTRACTS
REQUIRED BY N.Y. PUBLIC AUTHORITIES LAW, SECTION 2879

CONTRACT NUMBER	PROVIDER NAME	CONTRACT DESCRIPTION	TYPE	MOA	RNA	OPA	MWBE	BIDS	FRT	TOTAL CONTRACT AMOUNT	TOTAL EXPENDED TO DATE	AMOUNT EXPENDED 2014	CONTRACT BALANCE	DATE OF CONTRACT	O\C	PROJ COMPLETE DATE	DATE CONTRACT COMPLETE
4500245637	QUALITROL COMPANY LLC 1385 FAIRPORT RD FAIRPORT, NY 14450 US	QUALITROL SPARE PARTS	E	1	5	N	N	1	*	11,175	11,175	11,175	0	5/21/2014	C		6/18/2014
4500245641	AMETEK POWER INSTRUMENTS 255 N UNION ST ROCHESTER, NY 14605-2644 US	ANNUNCIATORS	E	2	8	N	N	1	*	53,882	53,882	53,882	0	5/21/2014	C		6/18/2014
4500245661	BOGOSIAN CARPET & FURNITURE 70 WILLOW ST MASSENA, NY 13662 US	CARPET/MAT RENTAL	E	B	5	N	N	1		14,000	5,105	5,105	8,895	5/22/2014	O	5/21/2015	
4500245865	OIL SKIMMERS INC DBA FOR OSI ENVIRONMENTAL LLC 12800 YORK RD NORTH ROYALTON, OH 44133-3682 US	OIL SKIMMER SYSTEM	E	B	5	F	N	1	*	7,387	7,387	7,387	0	5/29/2014	C		6/12/2014
4500246019	ADAMS GLASS LLC 5 TRADE RD PLATTSBURGH, NY 12901 US	DOOR REPLACEMENT	S	B	5	N	3	1		24,950	10,230	10,230	14,720	6/2/2014	O	2/13/2015	
4500246071	ADIRONDACK ENERGY PRODUCTS INC ADIRONDACK PROPANE 17 JUNCTION RD MALONE, NY 12953-4217 US	BIODIESEL 6000GAL	E	B	7	N	1	1		24,449	24,357	24,357	92	6/3/2014	C		6/3/2014
4500246078	WESTERN NEW YORK FLUID SYSTEM TECHNOLOGIES INC 6511 BASILE ROWE EAST SYRACUSE, NY 13057-2928 US	SWAGELOK FITTINGS	E	1	5	N	N	1		13,682	13,545	13,545	137	6/3/2014	C		6/19/2014
4500246267	MX PETROLEUM CORP PO BOX 638 MASSENA, NY 13662 US	GASOLINE UNLEADED	E	B	7	N	1	1		7,925	7,857	7,857	68	6/9/2014	C		6/9/2014
4500246274	J HOGAN REFRIGERATION & MECH INC PO BOX 67 - 12 CHAMBERLAIN RD PERU, NY 12972-0067 US	AIR CONDITIONER REPAIR	S	B	6	N	N	1		5,556	5,556	5,556	0	6/9/2014	C		6/11/2014
4500246343	GENERGY CORP 2 EXECUTIVE PARK DR ALBANY, NY 12203-3700 US	AUTOTRANSFORMER PARTS	E	B		N	1	3		55,195	55,195	55,195	0	6/11/2014	C		7/23/2014

POWER AUTHORITY OF THE STATE OF NEW YORK
2014 ANNUAL REPORT OF PROCUREMENT CONTRACTS
REQUIRED BY N.Y. PUBLIC AUTHORITIES LAW, SECTION 2879

CONTRACT NUMBER	PROVIDER NAME	CONTRACT DESCRIPTION	TYPE	MOA	RNA	OPA	MWBE	BIDS	FRT	TOTAL CONTRACT AMOUNT	TOTAL EXPENDED TO DATE	AMOUNT EXPENDED 2014	CONTRACT BALANCE	DATE OF CONTRACT	O\C	PROJ COMPLETE DATE	DATE CONTRACT COMPLETE
4500246424	ELECTROSWITCH CORP 180 KING AVE WEYMOUTH, MA 02188-2904 US	SELECTOR SWITCHES (SEVERAL)	E	B	5	F	N	1	*	10,120	10,120	10,120	0	6/12/2014	C		7/24/2014
4500246446	BARRETT PAVING MATERIALS INC 7971 STATE HIGHWAY 56 NORWOOD, NY 13668-3252 US	STONE	E	B	7	N	N	1		10,695	6,268	6,268	4,427	6/12/2014	C		11/30/2014
4500246504	MORRISONVILLE SEPTIC LLC DONALD RABIDEAU JR 123 RABIDEAU ST CADYVILLE, NY 12918-2709 US	SEPTIC SERVICE	S	B	5	N	1	1		8,500	5,005	5,005	3,495	6/13/2014	O	6/12/2015	
4500246875	ADIRONDACK STORAGE BARNS 11726 US HIGHWAY 11 NORTH LAWRENCE, NY 12967-1534 US	STORAGE SHED	E	B	5	N	N	2		7,159	7,159	7,159	0	6/24/2014	C		7/23/2014
4500247131	GM PUMP REPAIR INC 161 BAY 11TH ST BROOKLYN, NY 11228-3704 US	YEOMANS PUMP PARTS	E	M	8	N	1	1	*	16,287	16,287	16,287	0	7/1/2014	C		8/20/2014
4500247289	REINHAUSEN MANUFACTURING INC 2549 N 9TH AVE HUMBOLDT, TN 38343-1747 US	TAP CHANGER MAINTENANCE	S	1	8	F	N	1	*	16,346	16,346	16,346	0	7/8/2014	C		9/12/2014
4500247363	EMPIRE TECH SOLUTIONS INC 1151 PITTSFORD VICTOR RD STE 100 PITTSFORD, NY 14534 US	DELMONOX ELEMENT & CARTRIDGE	E	1	5	N	N	1	*	6,102	6,102	6,102	0	7/9/2014	C		7/16/2014
4500247495	ARBORCHEM PRODUCTS INC 943 NIXON DR MECHANICSBURG, PA 17055 US	HERBICIDE	E	B	5	F	N	2		5,844	5,844	5,844	0	7/14/2014	C		7/17/2014
4500247534	S & C ELECTRIC CO INC C/O VJ BROWN CO INC 622 TACOMA AVE - STE 1 BUFFALO, NY 14216-2400 US	CIRCUIT SWITCHERS (2EA)	E	1	8	N	N	1		258,405	240,450	240,450	17,955	7/14/2014	O	6/30/2015	
4500247586	LIFE SCIENCE LABORATORIES INC 5854 BUTTERNUT DR EAST SYRACUSE, NY 13057-9513 US	SPDES SAMPLING AND ANALYSIS.	S	M	8	N	1	1		20,000	7,205	7,205	12,795	7/16/2014	O	7/15/2015	

POWER AUTHORITY OF THE STATE OF NEW YORK
2014 ANNUAL REPORT OF PROCUREMENT CONTRACTS
REQUIRED BY N.Y. PUBLIC AUTHORITIES LAW, SECTION 2879

CONTRACT NUMBER	PROVIDER NAME	CONTRACT DESCRIPTION	TYPE	MOA	RNA	OPA	MWBE	BIDS	FRT	TOTAL CONTRACT AMOUNT	TOTAL EXPENDED TO DATE	AMOUNT EXPENDED 2014	CONTRACT BALANCE	DATE OF CONTRACT	O\C	PROJ COMPLETE DATE	DATE CONTRACT COMPLETE
4500247728	RSI ROOFING INC 44 COUNTY RTE 9 - BOX 282B GOUVERNEUR, NY 13642-2565 US	ROOF REPLACEMENT SECURITY COMPLEX /INSTALL SNOW RETENTION SYSTEM AND GUTTER REPAIR @ MASSENA SUB STATION	C	M	8	N	1	1		97,140	97,140	97,140	0	7/21/2014	C		9/9/2014
4500247861	MX PETROLEUM CORP PO BOX 638 MASSENA, NY 13662 US	GASOLINE (2671GAL)	E	B	7	N	1	1		8,602	8,587	8,587	15	7/23/2014	C		7/23/2014
4500247872	DILO COMPANY INC 11642 PYRAMID DR ODESSA, FL 33556-3449 US	DILO FITTINGS	E	B	5	F	N	1	*	9,045	9,045	9,045	0	7/23/2014	C		10/21/2014
4500247913	ABB INC 940 MAIN CAMPUS DR RALEIGH, NC 27606-5211 US	AIR BLADDER	E	B	5	F	N	1		6,090	6,090	6,090	0	7/24/2014	C		9/25/2014
4500248184	EFACEC POWER TRANSFORMERS INC 2789 HIGHWAY 21 S RINCON, GA 31326-3330 US	AUTO TRANSFORMER SERVICE/REPAIR	S	B		N	N	3		30,304	29,698	29,698	606	7/31/2014	C		9/19/2014
4500248284	ADIRONDACK ENERGY PRODUCTS INC ADIRONDACK PROPANE 17 JUNCTION RD MALONE, NY 12953-4217 US	BIO DIESEL (7000 GALS)	E	B	7	F	1	1		29,240	29,212	29,212	28	8/4/2014	C		8/4/2014
4500248298	ABB INC 940 MAIN CAMPUS DR RALEIGH, NC 27606-5211 US	LEVER ABB OPERATING 10EA	E	B	5	F	N	1		8,604	8,604	8,604	0	8/4/2014	C		9/18/2014
4500248300	GRAYBAR ELECTRIC CO INC 6605 DEERE RD SYRACUSE, NY 13206-1325 US	VALVES & GUIDES WESTINGHOUSE	E	B	5	F	N	1		8,602	8,202	8,202	400	8/4/2014	C		9/22/2014
4500248473	A H HARRIS & SONS INC PO BOX 330 MASSENA, NY 13662-0330 US	INSULATION BOARD	E	B	5	F	N	3		9,478	9,478	9,478	0	8/8/2014	C		8/18/2014
4500248544	WESCO DISTRIBUTION INC 465 NEWELL ST - PO BOX 207 WATERTOWN, NY 13601-2427 US	AFL BUS BAR	E	B	5	F	N	3		5,808	5,808	5,808	0	8/11/2014	C		9/22/2014
4500248577	BARCODES INC DBA FOR BARCODES LLC 200 W MONROE ST - STE 1050 CHICAGO, IL 60606-5122 US	RADIOS MOTOROLA (3EACH)	E	B	7	F	N	1		20,307	20,307	20,307	0	8/12/2014	C		9/2/2014

POWER AUTHORITY OF THE STATE OF NEW YORK
2014 ANNUAL REPORT OF PROCUREMENT CONTRACTS
REQUIRED BY N.Y. PUBLIC AUTHORITIES LAW, SECTION 2879

CONTRACT NUMBER	PROVIDER NAME	CONTRACT DESCRIPTION	TYPE	MOA	RNA	OPA	MWBE	BIDS	FRT	TOTAL CONTRACT AMOUNT	TOTAL EXPENDED TO DATE	AMOUNT EXPENDED 2014	CONTRACT BALANCE	DATE OF CONTRACT	O\C	PROJ COMPLETE DATE	DATE CONTRACT COMPLETE
4500248633	BARRETT PAVING MATERIALS INC 7971 STATE HIGHWAY 56 NORWOOD, NY 13668-3252 US	AGGREGATE FOR SHORELINE STABILIZATION	E	B	7	N	N	1		45,510	35,968	35,968	9,542	8/13/2014	C		11/14/2014
4500248802	WESCO DISTRIBUTION INC 465 NEWELL ST - PO BOX 207 WATERTOWN, NY 13601-2427 US	INVERTER	E	B	5	F	N	2	*	7,433	7,433	7,433	0	8/14/2014	C		9/19/2014
4500248803	ASCO SERVICES INC 50-60 HANOVER RD FLORHAM PARK, NJ 07932-1503 US	POWER TRANSFER SWITCH	E	B	5	F	N	2	*	5,451	5,451	5,451	0	8/18/2014	C		10/14/2014
4500248847	ABB INC 940 MAIN CAMPUS DR RALEIGH, NC 27606-5211 US	MISCELLANEOUS ELECTRICAL EQUIPMENT	E	B	5	F	N	3		12,254	12,254	12,254	0	8/19/2014	C		10/1/2014
4500248956	PRINOTH OF NORTH AMERICA INC DBA PRINOTH LLC 2746 SEEBER ST - BUILDING B GRAND JUNCTION, CO 81506-7303 US	TRACKS	E	B	5	F	N	2		13,453	13,393	13,393	60	8/20/2014	C		10/16/2014
4500249202	JEFFORDS STEEL & ENGINEERING CO PO BOX 40 PLATTSBURGH, NY 12901-0040 US	STEEL SEVERAL FABRICATED ITEMS	E	B	5	N	1	1		21,616	21,616	21,616	0	8/27/2014	C		10/3/2014
4500249438	ALSTOM GRID INC 1 RITZ AVE WAYNESBORO, GA 30830-3412 US	230KV TRANSFORMER	E	2	5	F	N	2		8,890	0	0	8,890	9/4/2014	O	4/30/2015	
4500249498	MX PETROLEUM CORP PO BOX 638 MASSENA, NY 13662 US	GASOLINE UNLEAD (3500 GAL)	E	B	7	F	1	1		10,521	10,508	10,508	13	9/5/2014	C		9/5/2014
4500249561	SEASONS SPECIALTY GIFTS LLC 27 W ORVIS ST MASSENA, NY 13662-1833 US	OFFICE FURNITURE	E	B	7	N	3	1		19,671	19,671	19,671	0	9/8/2014	C		9/30/2014
4500249717	DOWD BATTERY CO INC 1571 BRONSON RD GRAND ISLAND, NY 14072-2910 US	STATION BATTERY ADIRONDACK SUBSTATION (2 BANKS)	E	M	8	F	1	1		110,476	0	0	110,476	9/10/2014	C		12/26/2014
4500249817	JOHNSON CONTROLS INC 130 JOHN MUIR DR - STE 100 AMHERST, NY 14228-1139 US	SECURITY SYSTEMS MAINTENANCE	S	B	7	N	N	1		21,210	21,210	21,210	0	10/1/2014	O	9/30/2015	

POWER AUTHORITY OF THE STATE OF NEW YORK
2014 ANNUAL REPORT OF PROCUREMENT CONTRACTS
REQUIRED BY N.Y. PUBLIC AUTHORITIES LAW, SECTION 2879

CONTRACT NUMBER	PROVIDER NAME	CONTRACT DESCRIPTION	TYPE	MOA	RNA	OPA	MWBE	BIDS	FRT	TOTAL CONTRACT AMOUNT	TOTAL EXPENDED TO DATE	AMOUNT EXPENDED 2014	CONTRACT BALANCE	DATE OF CONTRACT	O\C	PROJ COMPLETE DATE	DATE CONTRACT COMPLETE
4500249971	KIRK KEY INTERLOCK CO 9048 MERIDIAN CIR NW NORTH CANTON, OH 44720-8387 US	KIRK KEY LOCKS	E	B	5	F	N	2	*	9,321	9,321	9,321	0	9/17/2014	C		9/26/2014
4500250050	BARRETT PAVING MATERIALS INC 7971 STATE HIGHWAY 56 NORWOOD, NY 13668-3252 US	STONE/GRAVEL	E	B	7	N	N	1		7,293	7,293	7,293	0	9/18/2014	C		9/18/2014
4500250126	FLIR COMMERCIAL SYSTEMS INC FORMERLY FLIR SYSTEMS INC 9 TOWNSEND W NASHUA, NH 03063-1233 US	CAMERA, THERMAL IMAGING FLIR	E	1	8	F	N	1		99,500	99,500	99,500	0	9/22/2014	C		9/29/2014
4500250301	CITY ELECTRIC CO INC 23763 NYS RTE 12 WATERTOWN, NY 13601 US	PYLE NATIONAL RECEPTACLES	E	B	5	F	3	2		7,104	6,962	6,962	142	9/25/2014	C		10/1/2014
4500250327	DOWD BATTERY CO INC 1571 BRONSON RD GRAND ISLAND, NY 14072-2910 US	STATION BATTERIES WILLIS SUBSTATION	E	M	8	F	1	1		49,756	0	0	49,756	9/25/2014	O	1/30/2015	
4500250529	GENERAL ELECTRIC CO T & D SALES SUPPORT CENTER 4601 PARK RD STE 600 CHARLOTTE, NC 28209 US	GE RELAY	E	B	5	F	N	2	*	5,244	5,244	5,244	0	10/1/2014	C		11/4/2014
4500250784	AMERICAN ROCK SALT CO LLC DBA FOR AMERICAN ROCK SALT HOLDING PO BOX 190 MOUNT MORRIS, NY 14510-0190 US	SALT, ROAD BULK	E	B	7	F	N	1		73,984	46,914	46,914	27,070	10/7/2014	O	3/30/2015	
4500250808	MX PETROLEUM CORP PO BOX 638 MASSENA, NY 13662 US	GASOLINE (2189 GAL)	E	B	7	F	1	1		6,722	6,715	6,715	7	10/8/2014	C		10/8/2014
4500250816	GM PUMP REPAIR INC 161 BAY 11TH ST BROOKLYN, NY 11228-3704 US	PUMP REPAIR	S	M	5	N	1	1		11,685	6,406	6,406	5,279	10/8/2014	O	2/6/2015	
4500250876	NORTHERN GLASS CO INC PO BOX 865 - 22443 NYS RTE 37 WATERTOWN, NY 13601-0865 US	WINDOW REPLACEMENT	C	M	8	N	3	1		80,017	79,961	79,961	56	10/9/2014	C		12/1/2014

POWER AUTHORITY OF THE STATE OF NEW YORK
2014 ANNUAL REPORT OF PROCUREMENT CONTRACTS
REQUIRED BY N.Y. PUBLIC AUTHORITIES LAW, SECTION 2879

CONTRACT NUMBER	PROVIDER NAME	CONTRACT DESCRIPTION	TYPE	MOA	RNA	OPA	MWBE	BIDS	FRT	TOTAL CONTRACT AMOUNT	TOTAL EXPENDED TO DATE	AMOUNT EXPENDED 2014	CONTRACT BALANCE	DATE OF CONTRACT	O\C	PROJ COMPLETE DATE	DATE CONTRACT COMPLETE
4500251186	ROOT NEAL & CO 64 PEABODY ST - PO BOX 101 BUFFALO, NY 14240 US	SUMP PUMPS	E	B	5	N	N	1		8,064	8,064	8,064	0	10/17/2014	C		10/31/2014
4500251251	EMPIRE TECH SOLUTIONS INC 1151 PITTSFORD VICTOR RD STE 100 PITTSFORD, NY 14534 US	DELMONOX CARTRIDGES AND MISCELLANEOUS MATERIAL	E	B	5	F	N	1	*	7,635	7,635	7,635	0	10/20/2014	C		10/28/2014
4500251260	ABB INC 940 MAIN CAMPUS DR RALEIGH, NC 27606-5211 US	GAS COMPRESSORS	E	B	5	F	N	1	*	14,100	14,100	14,100	0	10/20/2014	C		10/21/2014
4500251330	MX PETROLEUM CORP PO BOX 638 MASSENA, NY 13662 US	GASOLINE (2300 GALS)	E	B	7	F	1	1		6,878	6,869	6,869	9	10/21/2014	C		10/21/2014
4500251425	TEMP-PRESS INC 30 HYTEC CIRCLE ROCHESTER, NY 14606 US	ANNUNCIATOR	E	B	5	N	N	1		6,448	0	0	6,448	10/23/2014	C		12/1/2014
4500251455	BARRETT PAVING MATERIALS INC 7971 STATE HIGHWAY 56 NORWOOD, NY 13668-3252 US	#2 STONE	E	B	7	N	N	1		6,331	6,331	6,331	0	10/23/2014	C		11/24/2014
4500251769	GRAYBAR ELECTRIC CO INC 6605 DEERE RD SYRACUSE, NY 13206-1325 US	TRANSMISSION MATERIAL	E	B	5	F	N	3		5,565	5,565	5,565	0	10/31/2014	C		12/3/2014
4500251868	JEFFERSON CONCRETE CORP 22850 MURROCK CIR WATERTOWN, NY 13601-5081 US	ANCHORS	E	M	5	N	1	1		6,960	6,960	6,960	0	11/4/2014	C		11/14/2014
4500251976	BARRETT PAVING MATERIALS INC 7971 STATE HIGHWAY 56 NORWOOD, NY 13668-3252 US	AGGREGATE	E	B	5	N	N	1		10,165	10,157	10,157	8	11/6/2014	C		11/6/2014
4500252048	S & L ELECTRIC INC 5313 STATE HIGHWAY 56 COLTON, NY 13625 US	GENERATOR INSTALLATION	S	B	5	N	N	1		5,790	0	0	5,790	11/26/2014	O	2/20/2015	
4500252102	BARRETT PAVING MATERIALS INC 7971 STATE HIGHWAY 56 NORWOOD, NY 13668-3252 US	AGGREGATE	E	B	5	N	N	1		6,331	6,331	6,331	0	11/10/2014	C		11/10/2014
4500252215	TMT CONTRACTORS INC 1484 US HIGHWAY 11 GOUVERNEUR, NY 13642-3407 US	SNOW REMOVAL COOPER HILL	S	M	5	N	1	1		14,000	2,800	2,800	11,200	11/13/2014	O	5/31/2015	

POWER AUTHORITY OF THE STATE OF NEW YORK
2014 ANNUAL REPORT OF PROCUREMENT CONTRACTS
REQUIRED BY N.Y. PUBLIC AUTHORITIES LAW, SECTION 2879

CONTRACT NUMBER	PROVIDER NAME	CONTRACT DESCRIPTION	TYPE	MOA	RNA	OPA	MWBE	BIDS	FRT	TOTAL CONTRACT AMOUNT	TOTAL EXPENDED TO DATE	AMOUNT EXPENDED 2014	CONTRACT BALANCE	DATE OF CONTRACT	O\C	PROJ COMPLETE DATE	DATE CONTRACT COMPLETE
4500252217	BUB'S ENTERPRISES LLC DALE EARL 3893 STATE ROUTE 11 MALONE, NY 12953-3725 US	SNOW REMOVAL DULEY SUBSTATION	S	M	5	N	1	1		10,000	800	800	9,200	11/13/2014	O	5/31/2015	
4500252626	HVB AE POWER SYSTEMS INC 7250 MCGINNIS FERRY RD SUWANEE, GA 30024 US	ALUMAFLEX HEATERS	E	B	5	F	N	3	*	13,136	13,136	13,136	0	11/24/2014	C		12/3/2014
4500252677	GRAYBAR ELECTRIC CO INC 6605 DEERE RD SYRACUSE, NY 13206-1325 US	FLUKE METERS & ACCESSORIES	E	B	7	F	N	3		25,466	25,466	25,466	0	11/25/2014	C		12/11/2014
4500252749	N C C SYSTEMS INC PO BOX 670 POTSDAM, NY 13676 US	CAMERA 3EA OUTDOOR SECURITY NETWORK	E	B	7	F	1	1		11,405	0	0	11,405	11/26/2014	C		12/4/2014
4500252969	GE ENERGY SERVICES INC 4601 PARK RD - STE 600 CHARLOTTE, NC 28209-3799 US	DIFFFERENTIAL RELAY	E	B	5	F	N	2		9,499	0	0	9,499	12/5/2014	C		12/30/2014
4500253466	WESCO DISTRIBUTION INC 465 NEWELL ST - PO BOX 207 WATERTOWN, NY 13601-2427 US	ARMOR RODS	E	B	5	F	N	2		14,555	0	0	14,555	12/18/2014	O	2/15/2015	
4500253643	SUPERIOR PLUS ENERGY SERVICES INC DBA GRIFFITH ENERGY 1870 WINTON RD S - STE 200 ROCHESTER, NY 14618-3960 US	DIESEL WINTER BLEND	E	B	7	F	N	1		11,048	0	0	11,048	12/23/2014	C		12/23/2014
4600002354	WAYNE H BROCKWAY SANITATION & PORTABLE TOILETS/WAYNE H BROCKWAY PO BOX 155 MOIRA, NY 12957-3216 US	SEPTIC TANK SERVICES	S	B		N	1	1	*	85,582	85,582	27,748	0	1/3/2011	C		12/31/2014
4600002376	CASELLA WASTE SERVICES PO BOX 5195 POTSDAM, NY 13676 US	REFUSE REMOVAL	S	B		N	N	1		400,000	204,812	69,243	195,188	4/1/2011	O	3/31/2015	
4600002380	KORRECT OPTICAL 3801 BISHOP LN LOUISVILLE, KY 40218-2905 US	SAFETY GLASSES	E	B		F	N	3		30,000	13,132	1,109	16,868	3/16/2011	C		3/15/2014

POWER AUTHORITY OF THE STATE OF NEW YORK
2014 ANNUAL REPORT OF PROCUREMENT CONTRACTS
REQUIRED BY N.Y. PUBLIC AUTHORITIES LAW, SECTION 2879

CONTRACT NUMBER	PROVIDER NAME	CONTRACT DESCRIPTION	TYPE	MOA	RNA	OPA	MWBE	BIDS	FRT	TOTAL CONTRACT AMOUNT	TOTAL EXPENDED TO DATE	AMOUNT EXPENDED 2014	CONTRACT BALANCE	DATE OF CONTRACT	O\C	PROJ COMPLETE DATE	DATE CONTRACT COMPLETE
4600002466	CRYSTAL SPRINGS DBA FOR DS WATERS OF AMERICA INC STE 500 5660 NEW NORTHSIDE DR ATLANTA, GA 30328-5826 US	WATER AND WATER COOLER RENTAL	E	B		F	N	2		24,000	17,851	4,798	6,149	1/19/2012	O	1/18/2015	
4600002492	FUSION BABBITTING CO INC 4540 W BURNHAM ST MILWAUKEE, WI 53219 US	REBABBITTING THRUST BEARING SHOES	S	B		F	N	4		215,000	179,350	77,125	35,650	4/2/2012	O	3/31/2015	
4600002503	PROFESSIONAL HEALTH SERVICES INC 83 S EAGLE RD HAVERTOWN, PA 19083 US	EMPLOYEE PHYSICALS	S	B		F	N	2		142,000	69,554	0	72,446	9/10/2012	O	10/31/2015	
4600002515	CHROMALOX C/O LIBERTY ELECTRIC SALES INC 6602 JOY RD EAST SYRACUSE, NY 13057-1108 US	HEATER CHROMALOX (LSD GATE GUIDE HEATERS)	E	B		N	N	5		90,000	69,209	0	20,791	4/12/2012	C		4/11/2014
4600002542	ESSENTRA POROUS TECHNOLOGIES DBA FOR ESSENTRA CLEANROOM PRODUCT 2255 WESTOVER RD CHICOPEE, MA 01022-1060 US	WIPING CLOTHS	E	B		F	N	2		60,000	21,662	11,312	38,338	7/12/2012	O	7/11/2015	
4600002675	VICTOR INSULATORS INC 280 MAPLE AVE VICTOR, NY 14564-1385 US	115KV / 23OKV PEDESTAL POST INSULATORS	E	B		N	N	4		300,000	33,540	0	266,460	4/11/2013	O	4/10/2016	
4600002681	MCFARLAND CASCADE HOLDINGS INC DBA MCFARLAND CASCADE 1400 IRON HORSE PARK NORTH BILLERICA, MA 1862 US	WOOD POLES	E	B		F	N	2		1,500,000	785,085	383,383	714,915	4/26/2013	O	4/25/2016	
4600002694	ENERFIN INC 130 DE L'ISERE ST CANDIAC, QC J5R 0M2 CA	RETUBING STATOR AIR COOLERS	S	B		F	N	2		286,000	283,365	126,885	2,635	4/29/2013	C		4/28/2014
4600002696	STUART C IRBY CO 4583 BUCKLEY RD LIVERPOOL, NY 13088-2508 US	TRANSMISSION HARDWARE	E	B		N	N	3		500,000	258,413	105,358	241,587	5/28/2013	O	5/27/2016	

POWER AUTHORITY OF THE STATE OF NEW YORK
2014 ANNUAL REPORT OF PROCUREMENT CONTRACTS
REQUIRED BY N.Y. PUBLIC AUTHORITIES LAW, SECTION 2879

CONTRACT NUMBER	PROVIDER NAME	CONTRACT DESCRIPTION	TYPE	MOA	RNA	OPA	MWBE	BIDS	FRT	TOTAL CONTRACT AMOUNT	TOTAL EXPENDED TO DATE	AMOUNT EXPENDED 2014	CONTRACT BALANCE	DATE OF CONTRACT	O\C	PROJ COMPLETE DATE	DATE CONTRACT COMPLETE
4600002702	NOCO ENERGY CORP 2440 SHERIDAN DR - STE 202 TONAWANDA, NY 14150-9493 US	LUBRICATING OIL	E	B		N	N	2		95,000	75,209	62,984	19,791	6/27/2013	O	6/26/2016	
4600002793	THYSSEN ELEVATOR CO 6067 CORPORATE DR EAST SYRACUSE, NY 13057-1082 US	AS NEEDED ELEVATOR REPAIR	S	B	7	N	N	1		20,000	8,517	8,517	11,483	5/5/2014	O	5/3/2015	
4600002881	ENERFIN INC 130 DE L'ISERE ST CANDIAC, QC J5R 0M2 CA	RETUBING STATOR AIR COOLERS	E	1	8	F	N	1		400,000	0	0	400,000	11/26/2014	O	11/25/2016	
		STL TOTALS								7,620,482	5,052,054	3,607,064	2,568,428				

FACILITY: ST. LAWRENCE

POWER AUTHORITY OF THE STATE OF NEW YORK
2014 ANNUAL REPORT OF PROCUREMENT CONTRACTS
REQUIRED BY N.Y. PUBLIC AUTHORITIES LAW, SECTION 2879

TOTAL NUMBER OF CONTRACTS	184
TOTAL CONTRACT VALUE	$7,620,482
TOTAL EXPENDED TO DATE	$5,052,054
TOTAL EXPENDED IN REPORT YEAR	$3,607,064

STATUS SUMMARY

TOTAL NUMBER OPEN CONTRACTS	31
TOTAL NUMBER CLOSED CONTRACTS	153

METHOD OF AWARD SUMMARY

TOTAL NUMBER COMP BID	144
TOTAL NUMBER SOLE SOURCE	11
TOTAL NUMBER SINGLE SOURCE	2
TOTAL NUMBER COMP SEARCH	1
TOTAL NUMBER MWBE/SBE	26

COMMITMENT TYPE SUMMARY

TOTAL NUMBER ARCHITECTURAL & ENGINEERING SERVICES	0
TOTAL NUMBER CONSTRUCTION	2
TOTAL NUMBER EQUIP/GOODS/COMMODITY	147
TOTAL NUMBER LEGAL SERVICES	0
TOTAL NUMBER PERSONAL SERVICES	0
TOTAL NUMBER OTHER NON PERSONAL SERVICES	35

SITE TOTALS

POWER AUTHORITY OF THE STATE OF NEW YORK
2014 ANNUAL REPORT OF PROCUREMENT CONTRACTS
REQUIRED BY N.Y. PUBLIC AUTHORITIES LAW, SECTION 2879

TOTAL NUMBER OF CONTRACTS	2,182
TOTAL CONTRACT VALUE	$3,593,030,785
TOTAL EXPENDED TO DATE	$1,552,438,911
TOTAL EXPENDED IN REPORT YEAR	$484,236,713

STATUS SUMMARY

TOTAL NUMBER OPEN CONTRACTS	997
TOTAL NUMBER CLOSED CONTRACTS	1,185

METHOD OF AWARD SUMMARY

TOTAL NUMBER COMP BID	1,647
TOTAL NUMBER SOLE SOURCE	129
TOTAL NUMBER SINGLE SOURCE	133
TOTAL NUMBER COMP SEARCH	152
TOTAL NUMBER MWBE/SBE	121

COMMITMENT TYPE SUMMARY

TOTAL NUMBER ARCHITECTURAL & ENGINEERING SERVICES	37
TOTAL NUMBER CONSTRUCTION	231
TOTAL NUMBER EQUIP/GOODS/COMMODITY	977
TOTAL NUMBER LEGAL SERVICES	29
TOTAL NUMBER PERSONAL SERVICES	302
TOTAL NUMBER OTHER NON PERSONAL SERVICES	606

FACILITY: WPO FOSSIL FUELS

POWER AUTHORITY OF THE STATE OF NEW YORK
2014 ANNUAL REPORT OF PROCUREMENT CONTRACTS
REQUIRED BY N.Y. PUBLIC AUTHORITIES LAW, SECTION 2879
FOSSIL FUELS ADDENDUM

CONTRACT NUMBER	PROVIDER NAME	CONTRACT DESCRIPTION	TYPE	MOA	RNA	OPA	MWBE	BIDS	TOTAL CONTRACT AMOUNT	TOTAL EXPENDED TO DATE	AMOUNT EXPENDED 2014	CONTRACT BALANCE	DATE OF CONTRACT	O\C	PROJ COMPLETE DATE	DATE CONTRACT COMPLETE
FD-1990-33	NORTHVILLE INDUSTRIES CORP 25 MELVILLE PARK RD MELVILLE, NY 11747 US	OIL STORAGE AGREEMENT (SETAUKET)	E	1		F		0	13,567,634	13,567,634	557,320	0	04/01/94	O	03/31/19	
FD-1990-34	NORTHVILLE INDUSTRIES CORP 25 MELVILLE PARK RD MELVILLE, NY 11747 US	OIL STORAGE AGREEMENT (HOLTSVILLE)	E	1		F		0	4,216,776	4,216,776	139,330	0	10/01/93	O	09/30/18	
FS-1994-17	MERRILL LYNCH (FORMERLY ENTERGY-KOCH TRADING (FORMERLY KOCH)) 20 E GREENWAY PLAZA HOUSTON, TX 77046 US	NATURAL GAS PURCHASE	E	B		F		38	274,705,317	274,705,317	3,762,867	0	07/01/94	O	*	
FS-1997-22	COLONIAL ENERGY 2 RIVERWAY SUITE 2000 HOUSTON, TX 77056 US	NATURAL GAS PURCHASE	E	B		F		38	486,856,236	486,856,236	32,695,906	0	05/01/97	O	*	
FD-2001-23	SEMPRA 58 COMMERCE ROAD STAMFORD, CT 06902 US	NATURAL GAS PURCHASE	E	B		F		38	168,290,671	168,290,671	0	0	12/01/01	O	*	
FD-2002-11	PSEG ENERGY RESOURCES 80 PARK PLAZA FL T19 NEWARK, NJ 07102 US	NATURAL GAS PURCHASE	E	B		F		38	11,017,721	11,017,721	0	0	11/01/02	O	*	
FD-2003-09	J. ARON 85 BROAD STREET NEW YORK, NY 10004 US	NATURAL GAS PURCHASE	E	B		F		38	83,241,402	83,241,402	0	0	04/22/03	O	*	
FD-2003-10	BP ENERGY COMPANY 501 WESTLAKE PARK HOUSTON, TX 77253 US	NATURAL GAS PURCHASE	E	B		F		38	206,642,957	206,642,957	1,044,175	0	10/01/04	O	*	
FD-2003-12	CONSTELLATION POWER SOURCE 111 MARKET PLACE BALTIMORE, MD 21202 US	NATURAL GAS PURCHASE	E	B		F		38	55,860,651	55,860,651	0	0	06/09/03	O	*	
FD-2003-15	VIRGINIA POWER ENERGY MARKETING P. O. BOX 25773 RICHMOND, VA 23360 US	NATURAL GAS PURCHASE	E	B		F		38	629,265,426	629,265,426	0	0	07/11/03	O	*	
FD-2004-08	SHELL ENERGY NA (FORMERLY CORAL ENERGY) 909 FANNIN PLAZA HOUSTON, TX 77010 US	NATURAL GAS PURCHASE	E	B		F		38	75,804,347	75,804,347	1,462,352	0	04/01/04	O	*	

FACILITY: WPO FOSSIL FUELS

POWER AUTHORITY OF THE STATE OF NEW YORK
2014 ANNUAL REPORT OF PROCUREMENT CONTRACTS
REQUIRED BY N.Y. PUBLIC AUTHORITIES LAW, SECTION 2879
FOSSIL FUELS ADDENDUM

CONTRACT NUMBER	PROVIDER NAME	CONTRACT DESCRIPTION	TYPE	MOA	RNA	OPA	MWBE	BIDS	TOTAL CONTRACT AMOUNT	TOTAL EXPENDED TO DATE	AMOUNT EXPENDED 2014	CONTRACT BALANCE	DATE OF CONTRACT	O\C	PROJ COMPLETE DATE	DATE CONTRACT COMPLETE
FD-2004-09	SOUTHWEST ENERGY LP TWO GREENWAY PLAZA HOUSTON, TX 77046 US	NATURAL GAS PURCHASE	E	B		F		38	180,117,537	180,117,537	0	0	06/01/04	O	*	
FD-2005-02	BOSS ENERGY LTD 20445 STATE HWY 249 HOUSTON, TX 77070 US	NATURAL GAS PURCHASE	E	B		F		38	73,839,766	73,839,766	0	0	01/25/05	O	*	
FD-2005-12	NJR ENERGY SERVICES CO. 1415 WYCKOFF ROAD WALL, NJ 07719 US	NATURAL GAS PURCHASE	E	B		F		38	369,159,553	369,159,553	95,879,289	0	09/01/05	O	*	
FD-2006-03	UBS AG / UBS ENERGY LLC 677 WASHINGTON BLVD STAMFORD, CT 06901 US	NATURAL GAS PURCHASE	E	B		F		38	126,500,213	126,500,213	0	0	07/28/06	O	*	
FD-2006-05	PETROCOM VENTURES LTD 1616 S VOSS SUITE 945 HOUSTON, TX 77057 US	NATURAL GAS PURCHASE	E	B		F		38	44,715,916	44,715,916	0	0	07/21/06	O	*	
FD-2006-07	TEXAS GAS TRANSMISSION 3800 FREDERICA STREET OWENSBORO, KY 42301 US	FIRM GAS TRANSPORT/DEMAND AGREEMENT	S	1		F		0	28,497,202	28,497,202	2,239,377	0	07/01/06	O	10/31/16	
FD-2006-08	DOMINION TRANSMISSION 120 TREDEQAR STREET RICHMOND, VA 23219 US	FIRM GAS TRANSPORT/DEMAND AGREEMENT	S	1		F		0	21,716,110	21,716,110	2,240,230	0	07/01/06	O	10/31/16	
FD-2006-09	TRANSCONTINENTAL GAS PIPELINE (TGPL. 5316) 2800 POST OAK BLVD HOUSTON, TX 77056 US	FIRM GAS TRANSPORT/DEMAND AGREEMENT	S	1		F		0	13,144,077	13,144,077	1,577,139	0	08/04/06	O	03/31/17	
FD-2006-12	TENASKA MARKETING VENTURES 11718 NICHOLAS STREET OMAHA, NE 68154 US	NATURAL GAS PURCHASE	E	B		F		38	24,432,108	24,432,108	1,339,590	0	10/01/06	O	*	
FD-2007-08	SPARK ENERGY GAS 3010 BRIORPARK DR SUITE 550 HOUSTON, TX 77042 US	NATURAL GAS PURCHASE	E	B		F		38	175,436,155	175,436,155	41,704,564	0	2/14/2007	O	*	
FD-2007-09	INUPIAT ENERGY (FORMERLY ENJET, INC) 5373 WEST ALABAMA- SUITE 502 HOUSTON, TX 77056 US	NATURAL GAS PURCHASE	E	B		F		38	148,511,468	148,511,468	0	0	3/21/2007	O	*	
FD-2007-10	ASTORIA GENERATING COMPANY, LP 18-01 20TH AVENUE ASTORIA, NY 11105 US	OIL DELIVERY LABOR FEES	S	1		F		0	60,771	60,771	19,436	0	07/17/06	O	*	

FACILITY: WPO FOSSIL FUELS

POWER AUTHORITY OF THE STATE OF NEW YORK
2014 ANNUAL REPORT OF PROCUREMENT CONTRACTS
REQUIRED BY N.Y. PUBLIC AUTHORITIES LAW, SECTION 2879
FOSSIL FUELS ADDENDUM

CONTRACT NUMBER	PROVIDER NAME	CONTRACT DESCRIPTION	TYPE	MOA	RNA	OPA	MWBE	BIDS	TOTAL CONTRACT AMOUNT	TOTAL EXPENDED TO DATE	AMOUNT EXPENDED 2014	CONTRACT BALANCE	DATE OF CONTRACT	O\C	PROJ COMPLETE DATE	DATE CONTRACT COMPLETE
FD-2008-01	eCORP ENERGY MARKETING TEN THOUSAND MEMORIAL HOUSTON, TX 77024-3410 US	NATURAL GAS PURCHASE	E	B		F		38	72,450	72,450	0	0	02/01/08	O	*	
FD-2008-02	CIMA-ENERGY LTD. 1221 MCKINNEY HOUSTON, TX 77010 US	NATURAL GAS PURCHASE	E	B		F		38	14,597,304	14,597,304	0	0	03/01/08	O	*	
FD-2008-05	SEQUENT ENERGY MGT 1200 SMITH STREET HOUSTON, TX 77010 US	NATURAL GAS PURCHASE	E	B		F		38	36,558,006	36,558,006	0	0	03/01/08	O	*	
FD-2008-06	MACQUARIE COOK ENERGY 10100 SANTA MONICA BLVD LOS ANGELES, CA 90067 US	NATURAL GAS PURCHASE	E	B		F		38	47,096,447	47,096,447	0	0	07/01/08	O	*	
FD-2008-09	CON EDISON, INC. (BALANCING & DEMAND) 4 IRVING PLACE NEW YORK, NY 10003 US	TRANSPORT & BALACNGING SERVICE	E	1		F		0	24,788,852	24,788,852	1,079,541	0	8/1/2008	O	04/30/16	
FD-2008-10	UNITED ENERGY TRADING, LLC 215 UNION BLVD SUITE 425 LAKEWOOD, CO 80228 US	NATURAL GAS PURCHASE	E	B		F		38	133,166,046	133,166,046	42,100,846	0	11/19/08	O	*	
FD-2008-12	eSERVICES, LLC 4461 COX RD STE 113 GLENN ALLEN, VA 23060 US	NATURAL GAS PURCHASE	E	B		F		38	520,725	520,725	0	0	12/01/08	O	*	
FD-2009-03	NATIONALGRID -LI (FLYNN) 100 E OLD COUNTRY RD HICKSVILLE, NY 11801 US	BALANCING SERVICE	E	1	9	F		0	6,600,000	6,600,000	1,100,000	0	01/01/09	C		12/31/14
FD-2009-04	NATIONALGRID -LI (FLYNN) 100 E OLD COUNTRY RD HICKSVILLE, NY 11801 US	TRANSPORT SERVICE	E	1	9	F		0	14,964,000	14,964,000	2,354,228	0	01/01/09	C		12/31/14
FD-2009-05	NATIONALGIRD-NY(GKP) ONE METROTECH CENTER BROOKLYN, NY 11201 US	TRANSPORT SERVICE	E	1	9	F		0	7,212,282	7,212,282	172,017	0	03/01/09	C		05/31/14
FD-2009-06	NATIONALGRID - LI(BRENTWOOD) 100 E OLD COUNTRY RD HICKSVILLE, NY 11801 US	TRANSPORT SERVICE	E	1	9	F		0	928,180	928,180	28,926	0	03/01/09	C		05/31/14
FD-2009-07	CONOCO PHILLIPS COMPANY 600 NORTH DAIRY ASHFORD HOUSTON, TX 77079 US	NATURAL GAS PURCHASE	E	B		F		38	31,365,498	31,365,498	0	0	05/01/09	O	*	
FD-2010-01	JLA ENERGY LLC TWO RIVERWAY, SUITE 730 HOUSTON, TX 77056 US	NATURAL GAS PURCHASE	E	B		F		38	1,286,927	1,286,927	0	0	02/01/10	O	*	

FACILITY: WPO FOSSIL FUELS

POWER AUTHORITY OF THE STATE OF NEW YORK
2014 ANNUAL REPORT OF PROCUREMENT CONTRACTS
REQUIRED BY N.Y. PUBLIC AUTHORITIES LAW, SECTION 2879
FOSSIL FUELS ADDENDUM

CONTRACT NUMBER	PROVIDER NAME	CONTRACT DESCRIPTION	TYPE	MOA	RNA	OPA	MWBE	BIDS	TOTAL CONTRACT AMOUNT	TOTAL EXPENDED TO DATE	AMOUNT EXPENDED 2014	CONTRACT BALANCE	DATE OF CONTRACT	O\C	PROJ COMPLETE DATE	DATE CONTRACT COMPLETE
FD-2010-02	IBERDROLA RENEWABLES 1125 N.W. COUCH ST SUITE 700 PORTLAND, OR 97209 US	NATURAL GAS PURCHASE	E	B		F		38	15,768,049	15,768,049	992,755	0	08/09/10	O	*	
FD-2011-01	BG ENERGY MERCHANTS, LLC 5444 WESTHEIMER SUITE 1200 HOUSTON, TX 77056 US	NATURAL GAS PURCHASE	E	B		F		38	76,864,179	76,864,179	16,239,324	0	03/01/11	O	*	
FD-2011-02	YAKA ENERGY, LLC 46411 TIMINE WAY PENDLETON, OR 97801 US	NATURAL GAS PURCHASE	E	B		F		38	12,266,833	12,266,833	0	0	03/01/11	O	*	
FD-2011-06	EDF Trading N. America, LLC 4700 WEST SAM HOUSTON PKY NORTH SUITE 25 HOUSTON, TX 77041 US	NATURAL GAS PURCHASE	E	B		F		38	161,485,184	161,485,184	17,588,753	0	06/01/11	O	*	
FD-2011-11	STATOIL NATURAL GAS, LLC 120 LONG RIDGE ROAD STAMFORD, CT 06902 US	NATURAL GAS PURCHASE	E	B		F		38	13,754,561	13,754,561	11,444,306	0	04/18/12	O	*	
FD-2011-12	CHESAPEAKE ENERGY MARKING, INC 900NW 63 ROAD, OKLAHOMA CITY, OK 73118 US	NATURAL GAS PURCHASE	E	B		F		39	10,860,758	10,860,758	5,143,800	0	05/28/13	O	*	
FD-2012-02	REPSOL ENERGY NORTH AMERICA 2001 TIMBERLOCH PLACE SUITE 3000 SPRING, TX 77380 US	NATURAL GAS PURCHASE	E	B		F		38	33,483,679	33,483,679	16,228,250	0	11/13/12	O	*	
FD-2013-08	SAYBOLT LP CORE LABORATORIES 6316 WINDFERN RD HOUSTON, TX 77040 US	OIL INSPECTORS	S	B		F		0	17,224	17,224	17,224	0	01/01/14	O	12/31/16	
FD-2013-10	NORTHVILLE INDUSTRIES CORP 25 MELVILLE PARK RD MELVILLE, NY 11747 US	OIL PURCHASE	S	B		F		11	4,112,982	4,112,982	4,112,982	0	01/01/14	C		01/05/14
FD-2014-01	NORTHVILLE INDUSTRIES CORP 25 MELVILLE PARK RD MELVILLE, NY 11747 US	OIL PURCHASE	S	B		F		11	7,955,728	7,955,728	7,955,728	0	01/07/14	C		01/10/14
FD-2014-02	NORTHVILLE INDUSTRIES CORP 25 MELVILLE PARK RD MELVILLE, NY 11747 US	OIL PURCHASE	S	B		F		11	8,081,716	8,081,716	8,081,716	0	01/15/14	C		01/23/14

FACILITY: WPO FOSSIL FUELS

POWER AUTHORITY OF THE STATE OF NEW YORK
2014 ANNUAL REPORT OF PROCUREMENT CONTRACTS
REQUIRED BY N.Y. PUBLIC AUTHORITIES LAW, SECTION 2879
FOSSIL FUELS ADDENDUM

CONTRACT NUMBER	PROVIDER NAME	CONTRACT DESCRIPTION	TYPE	MOA	RNA	OPA	MWBE	BIDS	TOTAL CONTRACT AMOUNT	TOTAL EXPENDED TO DATE	AMOUNT EXPENDED 2014	CONTRACT BALANCE	DATE OF CONTRACT	O\C	PROJ COMPLETE DATE	DATE CONTRACT COMPLETE
FD-2014-03	NORTHVILLE INDUSTRIES CORP 25 MELVILLE PARK RD MELVILLE, NY 11747 US	OIL PURCHASE	S	B		F		11	8,569,878	8,569,878	8,569,878	0	01/21/14	C		01/27/14
FD-2014-04	NORTHVILLE INDUSTRIES CORP 25 MELVILLE PARK RD MELVILLE, NY 11747 US	OIL PURCHASE	S	B		F		11	9,746,778	9,746,778	9,746,778	0	01/22/14	C		02/05/14
FD-2014-05	NORTHVILLE INDUSTRIES CORP 25 MELVILLE PARK RD MELVILLE, NY 11747 US	OIL PURCHASE	S	B		F		11	9,042,161	9,042,161	9,042,161	0	01/22/14	O	01/31/15	
FD-2014-06	NORTHVILLE INDUSTRIES CORP 25 MELVILLE PARK RD MELVILLE, NY 11747 US	OIL PURCHASE	S	B		F		11	5,987,769	5,987,769	5,987,769	0	01/27/14	C		02/02/14
FD-2014-07	APEX OIL CO INC 8235 FORSYTH BLVD SUITE 400 SAINT LOUIS, MO 63105 US	OIL PURCHASE	S	B		F		11	2,887,419	2,887,419	2,887,419	0	02/06/14	C		02/16/14
FD-2014-09	APEX OIL CO INC 8235 FORSYTH BLVD SUITE 400 SAINT LOUIS, MO 63105 US	OIL PURCHASE	S	B		F		11	5,220,469	5,220,469	5,220,469	0	02/11/14	C		02/17/14
FD-2014-10	APEX OIL CO INC 8235 FORSYTH BLVD SUITE 400 SAINT LOUIS, MO 63105 US	OIL PURCHASE	S	B		F		11	2,695,240	2,695,240	2,695,240	0	02/12/14	C		02/16/14
FD-2014-11	NORTHVILLE INDUSTRIES CORP 25 MELVILLE PARK RD MELVILLE, NY 11747 US	OIL PURCHASE	S	B		F		11	7,475,278	7,475,278	7,475,278	0	05/12/14	C		05/19/14
FD-2014-14	NATIONALGIRD-NY(GKP) ONE METROTECH CENTER BROOKLYN, NY 11201 US	TRANSPORT SERVICE	E	1	9	F		0	483,739	483,739	483,739	0	06/01/14	O	05/31/17	
FD-2014-15	NATIONALGRID - LI(BRENTWOOD) 100 E OLD COUNTRY RD HICKSVILLE, NY 11801 US	TRANSPORT SERVICE	E	1	9	F		0	349,206	349,206	349,206	0	06/01/14	O	05/31/17	
FD-2014-16	PACIFIC SUMMIT ENERGY, LLC 4675 MACARTHUR CT STE 750 NEWPORT BEACH, CA 92660 US	NATURAL GAS PURCHASE	E	B		F		38	7,075,956	7,075,956	7,075,956	0	08/11/14	O	*	

FACILITY: WPO FOSSIL FUELS

POWER AUTHORITY OF THE STATE OF NEW YORK
2014 ANNUAL REPORT OF PROCUREMENT CONTRACTS
REQUIRED BY N.Y. PUBLIC AUTHORITIES LAW, SECTION 2879
FOSSIL FUELS ADDENDUM

CONTRACT NUMBER	PROVIDER NAME	CONTRACT DESCRIPTION	TYPE	MOA	RNA	OPA	MWBE	BIDS	TOTAL CONTRACT AMOUNT	TOTAL EXPENDED TO DATE	AMOUNT EXPENDED 2014	CONTRACT BALANCE	DATE OF CONTRACT	O\C	PROJ COMPLETE DATE	DATE CONTRACT COMPLETE
FD-2014-17	APEX OIL CO INC 8235 FORSYTH BLVD SUITE 400 SAINT LOUIS, MO 63105 US	OIL PURCHASE	S	B		F		11	7,136,141	7,136,141	7,136,141	0	09/09/14	C		09/17/14
		FOSSIL FUELS TOTALS							3,946,077,658	3,946,077,658	385,972,005	0				

NOTE:
* CONTRACT CONTINUES UNTIL TERMINATED BY NYPA OR COUNTERPARTY UPON SPECIFIED NOTICE

FACILITY: WPO FOSSEL FUELS

POWER AUTHORITY OF THE STATE OF NEW YORK
2014 ANNUAL REPORT OF PROCUREMENT CONTRACTS
REQUIRED BY N.Y. PUBLIC AUTHORITIES LAW, SECTION 2879
FOSSIL FUELS ADDENDUM

TOTAL NUMBER OF CONTRACTS	59
TOTAL CONTRACT VALUE	$3,946,077,658
TOTAL EXPENDED TO DATE	$3,946,077,658
TOTAL EXPENDED IN REPORT YEAR	$385,972,005

STATUS SUMMARY

TOTAL NUMBER OPEN CONTRACTS	44
TOTAL NUMBER CLOSED CONTRACTS	15

METHOD OF AWARD SUMMARY

TOTAL NUMBER COMP BID	46
TOTAL NUMBER SOLE SOURCE	13
TOTAL NUMBER SINGLE SOURCE	0
TOTAL NUMBER COMP SEARCH	0
TOTAL NUMBER MWBE/SBE	0

COMMITMENT TYPE SUMMARY

TOTAL NUMBER ARCHITECTURAL & ENGINEERING SERVICES	0
TOTAL NUMBER CONSTRUCTION	0
TOTAL NUMBER EQUIP/GOODS/COMMODITY	42
TOTAL NUMBER LEGAL SERVICES	0
TOTAL NUMBER PERSONAL SERVICES	0
TOTAL NUMBER OTHER NON PERSONAL SERVICES	17

FACILITY: WPO CORPORATE FINANCE

POWER AUTHORITY OF THE STATE OF NEW YORK
2014 ANNUAL REPORT OF PROCUREMENT CONTRACTS
REQUIRED BY N.Y. PUBLIC AUTHORITIES LAW, SECTION 2879
CORPORATE FINANCE ADDENDUM

PROVIDER NAME	CONTRACT DESCRIPTION	TYPE	MOA	RNA	OPA	MWBE	BIDS	TOTAL CONTRACT AMOUNT	TOTAL EXPENDED TO DATE	AMOUNT EXPENDED 2014	CONTRACT BALANCE	DATE OF CONTRACT	O\C	PROJ COMPLETE DATE	DATE CONTRACT COMPLETE
BANK OF NEW YORK (FORMERLY JPMORGAN) 101 BARCLAY STREET NEW YORK, NY 10286 US	TRUSTEE/PAYING AGENT SERVICES ON BONDS	S	C	9	N			451,289	451,289	16,657	0	2/24/1998	O	*	
BANK OF NEW YORK (FORMERLY JPMORGAN) 101 BARCLAY STREET NEW YORK, NY 10286 US	TRUSTEE- ARTN	S	C	9	N			254,225	254,225	21,380	0	9/2/2003	O	3/1/2020	
BANK OF NEW YORK (FORMERLY JPMORGAN) 101 BARCLAY STREET NEW YORK, NY 10286 US	TRUSTEE- COMMERCIAL PAPER	S	C	9	N			166,884	166,884	28,190	0	10/2/2006	O	*	
BANK OF NOVA SCOTIA ONE LIBERTY PLAZA, 26TH FL NEW YORK, NY 10006 US	REVOLVING LINE OF CREDIT FOR ARTN	S	C	9	N		6	1,300,901	1,222,956	129,104	77,945	9/4/2007	O	9/1/2015	
BARCLAYS CAPITAL (ASSIGNED FROM LEHMAN BROS.) ** 745 SEVENTH AVENUE NEW YORK, NY 10019 US	RE-MARKETING AGENT CP-1	S	C	9	N			1,537,161	1,537,161	121,551	0	7/14/1994	O	*	
BARCLAYS CAPITAL (ASSIGNED FROM LEHMAN BROS.) 745 SEVENTH AVENUE NEW YORK, NY 10019 US	RE-MARKETING AGENT CP-3	S	2	9	N			10,775	10,775	0	0	6/26/2008	O	*	
CITIGROUP 390 GREENWICH STREET NEW YORK, NY 10013 US	RE-MARKETING AGENT CP-2	S	C	9	N			483,612	483,612	17,327	0	12/4/1997	O	*	
GOLDMAN, SACHS & CO. 85 BROAD STREET NEW YORK, NY 10004-2456 US	RE-MARKETING AGENT CP-2 AND 3	S	C	9	N			1,016,997	1,016,997	46,135	0	12/4/1997	O	*	
GOLDMAN, SACHS & CO. 85 BROAD STREET NEW YORK, NY 10004-2456 US	RE-MARKETING EMCP	S	C	9	N			860,235	860,235	67,416	0	3/4/2003	O	*	
GOLDMAN, SACHS & CO. ** 85 BROAD STREET NEW YORK, NY 10004-2456 US	ART NOTES REMARKETING	S	C	9	N			2,272,995	2,272,995	113,860	0	5/15/1985	O	3/1/2020	

FACILITY: WPO CORPORATE FINANCE

POWER AUTHORITY OF THE STATE OF NEW YORK
2014 ANNUAL REPORT OF PROCUREMENT CONTRACTS
REQUIRED BY N.Y. PUBLIC AUTHORITIES LAW, SECTION 2879
CORPORATE FINANCE ADDENDUM

PROVIDER NAME	CONTRACT DESCRIPTION	TYPE	MOA	RNA	OPA	MWBE	BIDS	TOTAL CONTRACT AMOUNT	TOTAL EXPENDED TO DATE	AMOUNT EXPENDED 2014	CONTRACT BALANCE	DATE OF CONTRACT	O\C	PROJ COMPLETE DATE	DATE CONTRACT COMPLETE
JPMORGAN CHASE 270 PARK AVENUE NEW YORK, NY 10017-2070 US	RE-MARKETING AGENT CP-2	S	C	9	N			233,590	233,590	6,296	0	6/28/2001	O	*	
JPMORGAN CHASE 270 PARK AVENUE NEW YORK, NY 10017-2070 US	RE-MARKETING AGENT CP-3	S	C	9	N			614,540	614,540	13,411	0	12/4/1997	O	*	
JPMORGAN CHASE 270 PARK AVENUE NEW YORK, NY 10017-2070 US	ESCROW AGENT POCR/CASP & LMEI FUNDS	S	C	9	N			530,029	530,029	14,596	0	5/30/1996	O	*	
JPMORGAN CHASE 270 PARK AVENUE NEW YORK, NY 10017-2070 US	REVOLVING LINE OF CREDIT 2011	S	C	9	N		2	12,902,608	12,795,663	2,055,455	106,944	1/20/2011	O	1/20/2015	
MORGAN STANLEY 1221 AVENUE OF THE AMERICAS NEW YORK, NY 10020 US	RE-MARKETING AGENT CP-1	S	C	9	N		7	301,837	301,837	65,416	0	3/31/2009	O	*	
RBC CAPITAL MARKETS ** 1211 AVENUE OF THE AMERICAS NEW YORK, NY 10036 US	RE-MARKETING AGENT CP-1	S	C	9	N			471,670	471,670	97,841	0	7/14/1994	O	*	
	FINANCE TOTALS							23,409,348	23,224,458	2,814,635	184,889				

NOTES:
* CONTRACT CONTINUES UNTIL TERMINATED BY NYPA OR COUNTERPARY UPON SPECIFIED NOTICE
** EXPENSE HISTORY ONLY AVAILABLE FROM 1997

POWER AUTHORITY OF THE STATE OF NEW YORK
2014 ANNUAL REPORT OF PROCUREMENT CONTRACTS
FACILITY: WPO CORPORATE FINANCE REQUIRED BY N.Y. PUBLIC AUTHORITIES LAW, SECTION 2879

TOTAL NUMBER OF CONTRACTS	16
TOTAL CONTRACT VALUE	$23,409,348
TOTAL EXPENDED TO DATE	$23,224,458
TOTAL EXPENDED IN REPORT YEAR	$2,814,635
TOTAL CONTRACT BALANCE	$184,889

STATUS SUMMARY

TOTAL NUMBER OPEN CONTRACTS	16
TOTAL NUMBER CLOSED CONTRACTS	0

METHOD OF AWARD SUMMARY

TOTAL NUMBER COMP BID	0
TOTAL NUMBER SOLE SOURCE	0
TOTAL NUMBER SINGLE SOURCE	1
TOTAL NUMBER COMP SEARCH	15
TOTAL NUMBER MWBE/SBE	0

COMMITMENT TYPE SUMMARY

TOTAL NUMBER ARCHITECTURAL & ENGINEERING SERVICES	0
TOTAL NUMBER CONSTRUCTION	0
TOTAL NUMBER EQUIP/GOODS/COMMODITY	0
TOTAL NUMBER LEGAL SERVICES	0
TOTAL NUMBER PERSONAL SERVICES	0
TOTAL NUMBER OTHER NON PERSONAL SERVICES	16

GRAND TOTALS

POWER AUTHORITY OF THE STATE OF NEW YORK
2014 ANNUAL REPORT OF PROCUREMENT CONTRACTS
REQUIRED BY N.Y. PUBLIC AUTHORITIES LAW, SECTION 2879

TOTAL NUMBER OF CONTRACTS	2,257
TOTAL CONTRACT VALUE	$7,562,517,791
TOTAL EXPENDED TO DATE	$5,521,741,027
TOTAL EXPENDED IN REPORT YEAR	$873,023,353

STATUS SUMMARY

TOTAL NUMBER OPEN CONTRACTS	1,057
TOTAL NUMBER CLOSED CONTRACTS	1,200

METHOD OF AWARD SUMMARY

TOTAL NUMBER COMP BID	1,693
TOTAL NUMBER SOLE SOURCE	142
TOTAL NUMBER SINGLE SOURCE	134
TOTAL NUMBER COMP SEARCH	167
TOTAL NUMBER MWBE/SBE	121

COMMITMENT TYPE SUMMARY

TOTAL NUMBER ARCHITECTURAL & ENGINEERING SERVICES	37
TOTAL NUMBER CONSTRUCTION	231
TOTAL NUMBER EQUIP/GOODS/COMMODITY	1,019
TOTAL NUMBER LEGAL SERVICES	29
TOTAL NUMBER PERSONAL SERVICES	302
TOTAL NUMBER OTHER NON PERSONAL SERVICES	639