March 25, 2014

MEMORANDUM TO THE TRUSTEES

FROM THE PRESIDENT and CHIEF EXECUTIVE OFFICER

SUBJECT: Annual Report of Procurement Contracts, Guidelines for Procurement Contracts and Annual Review of Open Procurement Service Contracts

SUMMARY

The Trustees are requested to approve the 2013 Annual Report of Procurement Contracts ("Annual Report") (Exhibit "A-3") and the Guidelines for Procurement Contracts ("Guidelines") (Exhibit "A-2") and to review open service contracts exceeding one year that were active in 2013 as detailed in the Annual Report (Exhibit "A-3"). An Executive Summary is set forth in Exhibit "A-1."

BACKGROUND

Section 2879 of the Public Authorities Law ("PAL") governs the administration and award of procurement contracts equal to or greater than $5,000. Section 2879 of the PAL requires public authorities to adopt comprehensive guidelines detailing their operative policy and instructions concerning the use, awarding, monitoring and reporting of procurement contracts. The Authority's Guidelines were adopted by the Trustees at their meeting of October 31, 1989 and were implemented as of January 1, 1990. The Guidelines have been amended as deemed advisable and necessary, and reviewed and approved annually by the Board since that date, most recently on March 21, 2013.

Section 2879 of the PAL also requires authorities to review and approve such guidelines annually and to file a report regarding procurement contracts with the Director of the Division of the Budget, the Department of Audit and Control, the Department of Economic Development, the Senate Finance Committee, the Assembly Ways and Means Committee and the Authorities Budget Office. The Annual Report must include a copy of the Authority's current Guidelines, details concerning any changes to the Guidelines during the year and particular information concerning procurement contracts. For each procurement contract included in the report, the following information must be identified:

> *[A] listing of all procurement contracts entered into [by the Authority], all contracts entered into with New York State business enterprises and the subject matter and value thereof, all contracts entered into with certified minority or women-owned business enterprises and the subject matter and value thereof, all referrals made and all penalties imposed pursuant to section three hundred sixteen of the executive law, all contracts entered into with foreign business enterprises, and the subject matter and value thereof, the selection process used*

to select such contractors, all procurement contracts which were exempt from the publication requirements of article four-C of the economic development law, the basis for any such exemption and the status of existing procurement contracts.

Lastly, § 2879 of the PAL requires an annual review by the Trustees of open service contracts exceeding one year. Those long-term open service contracts exceeding one year and awarded after January 1, 1990 are also included in the Annual Report.

DISCUSSION

The 2013 Annual Report is attached for the Trustees' review and approval (Exhibit "A-3"). The Annual Report reflects activity for all procurement contracts equal to or greater than $5,000, as identified by the Authority's SAP computer system, that were open, closed or awarded in 2013, including contracts awarded since January 1, 1990 that were completed in 2013 or were extended into 2014 or beyond. In addition, fossil fuels transactions reported by the Fuels Planning and Operations group and financial-related services reported by Corporate Finance (of the Energy Resource Management and Business Services Business Units, respectively), are included in the Annual Report of Procurement Contracts. All additional information required by the statute is also included. The Trustees are requested to approve the attached Annual Report pursuant to § 2879 of the PAL prior to submittal thereof to the Director of the Division of the Budget, the Department of Audit and Control, the Department of Economic Development, the Senate Finance Committee, the Assembly Ways and Means Committee and the Authorities Budget Office.

A copy of the Guidelines effective March 31, 2014 (Exhibit "A-2") is attached to the Annual Report. These Guidelines are amended in accordance with Article 4-C of the Economic Development Law and also with provisions of State Finance Law § 163.6, and as further set forth in Exhibit "A-1."

The Guidelines generally describe the Authority's process for soliciting proposals and awarding contracts. Topics detailed in the Guidelines include solicitation requirements, evaluation criteria, contract award process, contract provisions, change orders, Minority/Women Business Enterprise ("M/WBE") requirements, employment of former officers and reporting requirements.

RECOMMENDATION

The Executive Vice President and Chief Financial Officer and the Acting Vice President – Procurement recommend that the Trustees approve the 2013 Annual Report of Procurement Contracts, the Guidelines for Procurement Contracts and the review of open service contracts as attached hereto in Exhibits "A-1" through "A-3."

For the reasons stated, I recommend the approval of the above-requested action by adoption of the resolution below.

Gil C. Quiniones
President and Chief Executive Officer

R E S O L U T I O N

RESOLVED, That pursuant to § 2879 of the Public Authorities Law and the Authority's Procurement Guidelines, the Annual Report of Procurement Contracts, as listed in Exhibit "A-3," and the Guidelines for the use, awarding, monitoring and reporting of Procurement Contracts (Exhibit "A-2"), as amended and attached hereto, be, and hereby are, approved; and be it further

RESOLVED, That the open service contracts exceeding one year be, and hereby are, reviewed and approved; and be it further

RESOLVED, That the Chairman, the Vice Chair, the President and Chief Executive Officer, the Chief Operating Officer and all other officers of the Authority are, and each of them hereby is, authorized on behalf of the Authority to do any and all things, take any and all actions and execute and deliver any and all agreements, certificates and other documents to effectuate the foregoing resolution, subject to the approval of the form thereof by the Executive Vice President and General Counsel.

Exhibit "A-1"
March 25, 2014

POWER AUTHORITY OF THE STATE OF NEW YORK
2013 ANNUAL REPORT OF PROCUREMENT CONTRACTS

EXECUTIVE SUMMARY

The Power Authority of the State of New York (the "Authority") is a corporate municipal instrumentality and political subdivision of the State of New York. The Authority generates, transmits and sells electric power and energy principally at wholesale. The Authority's primary customers are municipal and investor-owned utilities and rural electric cooperatives located throughout New York State, high-load-factor industries and other businesses, various public corporations located within the metropolitan area of New York City and certain out-of-state customers. The Authority does not use tax revenues or State funds or credit. It finances construction of its projects through bond and note sales to private investors and repays the debt holders with proceeds from operations.

In 2013, the Authority continued efforts to implement Energy Services and Technology ("ES&T") Programs that include the installation of high-efficiency lighting, motors and controls; conversion to more efficient chiller and boiler plants and clean renewable distributed generation at customer sites statewide.

The Authority requires the services of outside firms for accounting, engineering, legal, public relations, surveying and other work of a consulting, professional or technical nature to supplement its own staff, as well as to furnish varied goods and services and perform construction work. Many of these contracts are associated with the construction, maintenance and operation of the Authority's electric generating and transmission facilities, transmission lines, as well as for support of the ES&T Programs noted above.

PROCUREMENT GUIDELINES (Exhibit "A-2")

In compliance with the applicable provisions of § 2879 of the Public Authorities Law ("PAL"), as amended, the Authority has established comprehensive Guidelines detailing its operative policy and instructions concerning the use, awarding, monitoring and reporting of procurement contracts. The Guidelines describe the Authority's process for soliciting proposals and awarding contracts. Topics detailed in the Guidelines include solicitation requirements, evaluation criteria, contract award process, contract provisions, change orders, Minority/Women-owned Business Enterprise ("M/WBE") requirements, employment of former officers and reporting requirements. These Guidelines, approved by the Authority's Trustees, were initially implemented on January 1, 1990, and have been amended as deemed advisable and necessary, and reviewed and approved by the Board annually since that date, most recently on March 21, 2013.

Staff has reviewed the Procurement Guidelines and recommends additional changes to make them more consistent with the law or to clarify or improve the Authority's procurement process. The most significant of such changes are highlighted below:

- **NEW YORK STATE *CONTRACT REPORTER* – ADDITIONAL REQUIREMENTS**, as set forth below and in expanded Section 3.H of the Procurement Guidelines, pursuant to Article 4-C of the Economic Development Law:

  ……. For Procurement Contracts resulting from a Request for Proposal process, the Authority will submit the results of the bid opening, including the names of firms submitting proposals and the name/s of the awardee/s, for inclusion on the Contract Reporter website. For all other Procurement Contracts, the name of the awardee will be submitted.

  ……. submittal of a notice / announcement of award for inclusion on the Contract Reporter website is required for Procurement Contracts with a value of $15,000 or more awarded on a sole source or single source basis, including such contracts not exceeding $200,000 awarded to Small Businesses or NYS-certified M/WBE firms, or for the purchase of goods and/or technology that are recycled or remanufactured, or for the purchase of food, including milk and milk products that are grown, produced or harvested in New York State, and certain other Procurement Contracts exempt from the general advertising requirement for procurement contract bidding opportunities, in accordance with the afore-referenced law. Such notice shall specify the name of the awardee.

- **NEW YORK STATE FOOD PRODUCTS**, as set forth below and in Section 3.J.7 of the Procurement Guidelines, pursuant to State Finance Law § 163.6:

  A Procurement Contract may be awarded on a sole source, single source or other non-competitive basis where "the contract is for the purchase of commodities that are food, including milk and milk products, which are grown, produced or harvested in New York State, in an amount not exceeding $200,000, subject to the approvals stated in Section 3.D.

- **TWO ADDITIONAL CONTRACT ATTACHMENTS**, as set forth below and in Section 7.B of the Procurement Guidelines:

  16. Appendix "N" (The New York State Iran Divestment Act of 2012 – Iranian Energy Sector Divestment)

  17. Appendix "O" (Encouraging Use of New York State Businesses in Contract Performance

- **PROJECT SUNLIGHT RECORDING REQUIREMENTS**, as set forth below and in revised paragraph 3.R of the Procurement Guidelines, pursuant to Chapter 399, Part A, Section 4 of the Laws of 2011:

> ***……. Appearances are defined as an interaction through an in-person meeting or a video conference between covered individuals. [A telephonic conversation is no longer considered an appearance.]***

It may also be noted that non-substantive and stylistic changes have also been made throughout the document.

These amended Guidelines, as reviewed by the Governance Committee on March 25, 2014, are now presented to the full Board of Trustees for review and approval at their meeting of the same date. The approved Guidelines will become effective on March 31, 2014 and will be posted on the Authority's internet website. On or before the 31st day of March, such Guidelines will also be filed with the Director of the Division of the Budget, the Department of Audit and Control, the Department of Economic Development, the Senate Finance Committee, the Assembly Ways and Means Committee and the Authorities Budget Office.

ACCOMPLISHMENTS

Major Procurement efforts in 2013 included purchase of goods, services and construction work in support of the Authority's operating projects and Headquarters facilities, Life Extension and Modernization ("LEM") Programs at Lewiston Pump Generating Plant and St. Lawrence, and the Niagara Robert Moses Unit Standardization, Transmission LEM Assessment and Energy Services & Technology ("ES&T") Programs. The Authority's Procurement Department is continuing efforts to enhance the SAP procurement and materials management system, as well as supporting the requirements of the Authority's operations and maintenance work, capital projects, ES&T Programs and Headquarters operations.

Supplier Diversity Program ("SDP")

In New York State's 3rd fiscal quarter, October – December 2013, NYPA awarded $19.9 million or 22% of its reportable expenditures to New York State certified M/WBEs. For the calendar year January – December 2013, the Authority awarded $76.6 million or 23% of its reportable expenditures to New York State certified M/WBEs. This figure includes both direct contracts and subcontract expenditures and represents another all-time high for M/WBE utilization for the Authority. Attachment I illustrates the dollars awarded by the Authority's Supplier Diversity program since 1992.

Reportable expenditures continue to exclude specialty procurements (such as high voltage transformers, circuit breakers, turbine runners, other major electrical generating and mechanical equipment, and commodities such as natural gas), where M/WBEs are not available to provide such goods or services.

It should also be noted that during calendar year 2013, Treasury's transactions with five (5) different NYS certified M/WBE financial dealers totaled over $209.7 million in principal sales and purchases for the Authority.

The Authority continues to actively participate in outreach programs with various M/WBE organizations and trade associations. Efforts are underway to develop and implement NYPA's first Contractor Mentoring Program.

Credit Card Procurement System

The Credit Card Procurement System (CCPS) is utilized to procure goods and services valued under $5,000. At the end of 2013, the Authority had approximately 128 cardholders in both headquarters and operating facilities. The average value of a single transaction was approximately $587. The average number of credit card transactions was 757 per month, with an average monthly value of $444,000, totaling more than $5.3 million in the report year. The total amount of the rebate received back from JP Morgan Chase based on credit card activity for the year 2013 was $59,457.

ANNUAL REPORT – 2013 PROCUREMENT CONTRACTS (Exhibit "A-3")

The Annual Report includes specific details for procurements of $5,000 or greater awarded since January 1, 1990 that were active in 2013. There were 2,295 such contracts with an estimated value of more than $7.2 billion, which also includes fossil fuel and corporate finance expenditures. Total procurement expenditures in 2013 exceeded $765 million. This amount included more than $317 million for the purchase of fossil fuels and related services.

As illustrated in Attachment II, the following is a breakdown of the total number of contracts including fuels and corporate finance by contract type:

- 11% of these contracts are for Construction Services;
- 47% are for the purchase of Equipment and Commodities;
- 3% are for Architectural and Engineering Services;
- 11% are for Personal Service contracts such as professional consulting services;
- 1% are for Legal Services;
- 27% are for Other Services, such as maintenance, technicians, contracted personnel, maintenance and repairs.

Attachment III indicates that, based on the total value of the contracts included in the Annual Report, approximately 97% (including fuels and corporate finance) were for competitively bid contracts. Sole/Single-source awards in 2013 included the purchase of spare parts and services from original equipment manufacturers (OEM), procurements from proprietary sources and procurements required on an emergency basis.

Exhibit "A-2"
March 25, 2014

GUIDELINES FOR PROCUREMENT CONTRACTS

1. PURPOSE

These Guidelines for Procurement Contracts ("Guidelines") set forth the policy of the Authority regarding the solicitation and awarding of procurement contracts. The provisions of Article 4-C of the Economic Development Law, §§ 2879 and 2879-a of the Public Authorities Law, Article 15-A of the Executive Law and §§ 139-j and 139-k of the State Finance Law were considered in developing these Guidelines. Departments and facilities may adopt further procedures to implement these Guidelines.

2. DEFINITIONS

A. "Procurement Contracts" are contracts for the acquisition of goods and/or services in the actual or estimated amount of $5,000 or more. Such goods and/or services are those necessary to support the Authority's White Plains office, facilities, operations and maintenance ("O&M") and capital projects, including but not limited to goods such as office supplies, major electrical equipment, construction and maintenance work and services as more fully described in Section 2.C below.

B. "Non-Procurement Contracts" include contracts for energy with or without environmental attributes included, capacity, ancillary services, transmission, distribution or related services in support of providing service to Authority customers; contracts for differences; financial hedge contracts (including but not limited to swaps, calls, puts or swap options) and credit rating services. In addition, Non-Procurement Contracts include direct placement of advertisements with radio, television, print and electronic media, periodicals, subscriptions, reference materials or professional research tools, written materials, fees or tuition associated with continuing education courses, training courses, conferences, seminars and symposiums, funding agreements, co-funding agreements, grants or memberships in various industry groups, professional societies or similar cooperative associations, or any cooperative projects and procurement activities conducted or sponsored by such organizations in which the Authority participates.

C. "Services Contracts" are Procurement Contracts for services of a consulting, professional or technical nature provided by outside consultants/contractors (individuals, partnerships or firms who are not and do not employ officers or employees of the Authority) for a fee or other compensation. Services Contracts comprise three specific types: Personal Services, Non-Personal Services and Construction. Personal Services include, but are not limited to: accounting, architectural, engineering, financial advisory, legal, public relations, planning,

management consulting, surveying, training (when specifically developed by consultant for the Authority) and construction management. Non-Personal Services include, but are not limited to: skilled or unskilled temporary personnel, including clerical office staff, technicians or engineers working under Authority supervision; maintenance, repairs, and printing services. Construction consists of craft labor and other services utilizing laborers and/or mechanics not otherwise considered Non-Personal Services.

> Note: Use of such services may be appropriate (1) when a consultant/contractor possesses special experience, background or expertise; (2) when there is insufficient Authority staff and retention of a consultant/contractor is more appropriate or economical than hiring additional permanent staff; (3) to provide independent external review or a second opinion; (4) to meet unusual schedule requirements or emergencies or (5) for a combination of these factors.

D. "Goods" include equipment, material and supplies of any kind. Procurement Contracts that include both equipment and services may be classified as "Equipment," where 60% or more of the total projected contract value will be for the purchase of equipment, material or supplies.

E. "Evaluation of Proposals," as further set forth in Section 4 below, includes as evaluating factors the Authority's consideration of a bidder's skill, judgment and business integrity.

F. "Contact" is any oral, written or electronic communication with the Authority under circumstances where a reasonable person would infer that the communication was intended to influence the procurement.

G. "Relative" is any person living in the same household as the Authority employee or any person who is a direct descendant of the Authority employee's grandparents or the spouse of such descendant, as referred to in Subsection 9.E.1 of these Guidelines.

H. "Minority and Women-owned Business Enterprise" ("M/WBE") is defined as any New York State-certified business enterprise at least 51% of which is owned by black persons, Hispanics, Native Americans, Asians, Pacific Islanders and/or women, and as further described in the Authority's Supplier Diversity Program Policy and Procedures and Executive Law Article 15-A, and pursuant to the definition found in Executive Law § 310.

I. "Small Business" is a business that is resident in New York State, is independently owned and operated, not dominant in its field and employs not more than 300 people.

J. "Single Source" is a procurement in which the Authority, upon written findings setting forth material and substantial reasons, may award a contract (or amendment to a contract) to one offerer over another that can supply the goods or services.

K. "Sole Source" is a procurement in which only one offerer is capable of supplying the required goods or services.

3. SOLICITATION REQUIREMENTS

A. Preparation of the solicitation of proposals for Procurement Contracts is the joint responsibility of the White Plains Procurement Department, or the facilities' Procurement Departments, and the initiating department. Except as otherwise authorized by these Guidelines, a Request for Proposals ("RFP") or Request for Quotations ("RFQ") will be made available to a minimum of three providers and/or firms (if available) for purchases valued under $25,000 and a minimum of five providers and/or firms (if available) for purchases valued at $25,000 and greater, commensurate with the magnitude and nature of the goods and/or services, and the schedule for performance. Whenever possible and practicable, notification of the availability of an RFP and RFQ on the Authority's Procurement website should be sent to more than five providers.

B. Prospective bidders on Procurement Contracts may be prequalified by invitation. In such cases, proposals are requested only from those providers and/or firms whose prequalification submittals demonstrate sufficient ability and competence (including, but not limited to, the bidder's skill, judgment and business integrity) to supply the particular goods and/or perform the particular services required.

C. The Authority may withdraw any pending solicitation (including but not limited to RFPs and RFQs) at any time, for cause or no cause. Any person or entity submitting any responsive document to the Authority does so at its own cost or expense and will not be reimbursed by the Authority for the preparation of any responsive document, unless otherwise agreed to in writing and signed by an authorized Authority representative.

D. In order to promote the use of Minority and Women-owned Business Enterprises ("M/WBEs"), the Authority will solicit offers from M/WBEs known to have experience in the type of goods and/or services to be provided, regardless of the type of contract. For the purpose of these Guidelines, the definition of a NYS-certified M/WBE is in Section 2.H.

To foster increased use of M/WBEs, a single proposal may be sought, negotiated and accepted for purchases of goods and/or services not exceeding $200,000, in the aggregate including all amendments, from a NYS-certified M/WBE that offers a reasonable price for such goods and/or services. The award of such proposal

requires the written approval of the Vice President of Procurement. Any subsequent alteration to the accepted proposal, including, but not limited to, change orders, amendments, or supplemental terms shall also necessitate the written approval of the Vice President of Procurement. Furthermore, the award of such procurement contracts will be noticed on the *Contract Reporter* website, as further set forth in Section 3.H.

E. It is the policy of New York State to promote the participation of and maximize the opportunities for New York State Business Enterprises and New York State residents in Procurement Contracts. The Authority will endeavor to promote such participation and to comply with the applicable statutory provisions. In furtherance of Public Authorities Law § 2879, the following definitions and actions apply:

1. "New York State Business Enterprise" is a business enterprise, including a sole proprietorship, partnership or corporation that offers for sale or lease or other form of exchange, goods sought by the Authority that are substantially manufactured, produced or assembled in New York State or services, excluding construction services, sought by the Authority that are substantially performed within New York State as further described in Public Authorities Law § 2879.

2. "New York State resident" is a person who maintains a fixed, permanent and principal home in New York State to which such person, whenever temporarily located, always intends to return as further described in Public Authorities Law § 2879.

3. "Foreign Business Enterprise" is a business enterprise, including a sole proprietorship, partnership or corporation, that offers for sale, lease or other form of exchange, goods sought by the Authority that are substantially produced outside New York State, or services other than construction services, sought by the Authority that are substantially performed outside New York State as further described in Public Authorities Law § 2879. For purposes of construction services, Foreign Business Enterprise is a business enterprise, including a sole proprietorship, partnership or corporation, which has its principal place of business outside New York State.

4. "Discriminatory Jurisdiction" is any country, nation, province, state or political subdivision thereof which employs a preference or price distorting mechanism to the detriment of, or otherwise discriminates against, a New York State Business Enterprise in the procurement of goods and/or services by the same or a non-governmental entity influenced by the same.

5. Pursuant to Public Authorities Law § 2879, the Authority shall not enter into a contract with a Foreign Business Enterprise which has its principal place of business in a Discriminatory Jurisdiction contained on the list prepared by the Commissioner of the New York State Department of Economic Development ("DED"). The provisions of this section may be waived by the Authority's President and CEO if the CEO determines in writing that it is in the best interests of the Authority to do so, as further set forth in the above-referenced law.

6. Pursuant to Public Authorities Law § 2879, the Authority will, where feasible, make use of the stock item specification forms of New York State manufacturers, producers and/or assemblers, as made available by the Commissioner of General Services, for any Procurement Contract for the purchase of goods.

F. Goods and/or services may be procured pursuant to Procurement Contracts let by any department, agency, officer, political subdivision or instrumentality of the State (e.g., the New York State Office of General Services ("OGS")) or Federal government (e.g., General Services Administration ("GSA")) or any city or municipality where the White Plains Procurement Department, or facility Procurement Departments, and the initiating department determine that a reasonable potential exists for cost savings or other benefits to the Authority and have approved the specifications and proposed terms and conditions of such contract.

G. Solicitations will include a scope of work that defines the goods required and/or the services to be performed; milestone dates; the Authority's Supplier Diversity Program requirements, if applicable; all other applicable Authority requirements and any special methods or limitations that the Authority chooses to govern the work. Telephone solicitation, usually for procurements valued at $25,000 or less, may be used where time constraints do not permit issuance of an RFP, where issuance of an RFP is otherwise impracticable or for goods that are catalog items or do not require a detailed bill of materials or specification.

H. For all Procurement Contracts with a value equal to or greater than $15,000 (except for those contracts noted below), the Authority will, prior to soliciting proposals, submit the following information to the Commissioner of the DED to be included on the New York State *Contract Reporter* website, (www.nyscr.ny.gov) (unless such posting would serve no useful purpose): (1) the Authority's name and address; (2) the solicitation number; (3) a brief description of the goods and/or services sought, the location where goods are to be delivered and/or services provided and the contract term; (4) the address where bids or proposals are to be submitted; (5) the due date for bids or proposals; (6) a description of any eligibility or qualification requirements or preferences; (7) a statement as to whether the contract requirements may be fulfilled by a subcontracting, joint venture or

coproduction arrangement; (8) any other information deemed useful to potential contractors; (9) the name, address, and phone number of the person to be contacted for additional information and (10) a statement as to whether the goods and/or services sought have, in the immediately preceding three-year period, been supplied by a Foreign Business Enterprise. Such information will be submitted to the DED Commissioner in accordance with the schedule set forth by the DED. The due date for bids or proposals will be a minimum of 15 business days after the date of publication of such notice on the *Contract Reporter* website, except where a shorter period is specifically authorized by law. For Procurement Contracts resulting from a Request for Proposal process, the Authority will submit the results of the bid opening, including the names of firms submitting proposals and the name/s of the awardee/s, for inclusion on the *Contract Reporter* website. For all other Procurement Contracts, the name of the awardee will be submitted.

This section 3.H does <u>not</u> apply to (i) Procurement Contracts awarded on an emergency basis as described below in Section 3.L, (ii) Procurement Contracts being rebid or re-solicited for substantially the same goods and/or services, within 45 business days after the original due date, and/or (iii) Procurement Contracts awarded to not-for-profit human services providers. (See Article 4-C, Economic Development Law)

Certain Procurement Contracts may require purchases: (1) on a spot market; (2) needed prior to the time limits for noticing on the Contract Reporter website or that do not lend themselves to the solicitation process. Such purchases are exempted from the noticing requirements of Article 4-C of the Economic Development Law subject to the approval of the Vice President of Procurement, and/or the head of the initiating department that does not complete its procurements through the Procurement Department. From time to time or where appropriate, generic notices may be published on the Contract Reporter website notifying potential bidders of such opportunities and soliciting qualification statements for consideration by the Authority.

Notwithstanding the foregoing, submittal of a notice / announcement of award for inclusion on the *Contract Reporter* website is required for Procurement Contracts with a value of $15,000 or more awarded on a sole source or single source basis, including such contracts not exceeding $200,000 awarded to Small Businesses or NYS-certified M/WBE firms, or for the purchase of goods and/or technology that are recycled or remanufactured, or for the purchase of food, including milk and milk products that are grown, produced or harvested in New York State, and certain other Procurement Contracts exempt from the general advertising requirement for procurement contract bidding opportunities, in accordance with the afore-referenced law. Such notice shall specify the name of the awardee.

I. Proposals for certain Services Contracts may also be solicited by competitive search, as follows:

For contracts where the scope of work cannot be well defined or quantified, or where selection requires evaluation of factors such as breadth and depth of experience in a unique or highly specialized field and suitability as an Authority representative, a "competitive search" will be conducted to determine which consultants are most qualified, for reasonable compensation terms, to perform the work. Depending on market conditions, at least five potential sources should be evaluated; if there are fewer than five sources, all sources should be evaluated. The White Plains Procurement Department or the appropriate facility Procurement Department will work with the initiating department to gather information from potential sources, that will include a description of the consultant/firm's qualifications, résumés of key personnel, past experience and proposed billing rates.

J. A Procurement Contract may be awarded on a Sole Source, Single Source, or other non-competitive basis where:

1. Compatibility of equipment, accessories or spare or replacement parts is the paramount consideration.
2. Services are required to extend or complement a prior procurement and it is impracticable or uneconomic to have a source other than the original source continue the work.
3. A sole supplier's item is needed for trial use or testing, or a proprietary item is sought for which there is only one source.
4. Other circumstances or work requirements exist that cause only one source to be available to supply the required goods and/or services.
5. The contract is awarded to a Small Business or to a NYS-certified M/WBE firm for purchases not exceeding $200,000, pursuant to Section 3.D.
6. The contract is for the purchase of goods and/or technology that are recycled or remanufactured, in an amount not exceeding $200,000, subject to the approvals stated in Section 3.D.
7. The contract is for the purchase of commodities that are food, including milk and milk products, which are grown, produced or harvested in New York State, in an amount not exceeding $200,000, subject to the approvals stated in Section 3.D.
8. Purchases made on a Sole Source, Single Source, or other non-competitive basis are subject to Public Authorities Law § 2879-a, 2 NYCRR Part 206, entitled "Comptroller Approval of Contracts Made by State Authorities" ("Comptroller Regulations") and the State Authority Contract Manual.

K. Pursuant to Public Authorities Law § 2879-a, the Comptroller Regulations and the State Authority Contract Manual, the Authority may be required to submit certain contracts to the New York State Comptroller for approval that are awarded on a Sole Source, Single Source, or other non-competitive basis for the purchase of goods and/or services in an amount in excess of $1 million, and shall notify the successful bidder therefor. Such contracts or contract amendments shall not be valid and enforceable unless approved by the Comptroller or until 90 days have elapsed from such submission without action by the Comptroller, as further set forth in the referenced law and regulations.

L. Subject to the Authority's Expenditure Authorization Procedures ("EAPs"), and Public Authorities Law § 2879-a, the Comptroller Regulations and the State Authority Contract Manual, a Procurement Contract may be awarded without following the solicitation requirements that ordinarily apply (but using such competitive selection procedures as are practicable under the circumstances) where emergency conditions exist, such as:

1. A threat to the health or safety of the public or Authority employees or workers.
2. Proper functioning of the Authority facilities or construction or operating projects requires adherence to a schedule that does not permit time for an ordinary procurement solicitation.

M. Whenever an initiating department determines that a Procurement Contract should be awarded on a Single Source, Sole Source, or an emergency basis, the head of the department will provide a written statement explaining the reasons therefor to the White Plains Procurement Department or the appropriate facility Procurement Department. The award of such Procurement Contracts, regardless of value, requires the written approval of the Vice President of Procurement, except as noted in Section 3.H.

N. Every potential Sole Source or Single Source contract with a value of $1 million or more must be approved by the President and CEO or the COO prior to processing by the Procurement Department.

O. In furtherance of Public Authorities Law § 2800, when a procurement is made on a non-competitive basis, and the price for goods or services purchased exceeds fair market value, prior to making the purchase, the Business Unit Head of the initiating department shall provide a detailed explanation of the justification for making the purchase and a certification shall be signed by the Chief Executive Officer and Chief Financial Officer of the Authority stating that they have reviewed the terms of such purchase and determined that it complies with applicable law and procurement guidelines. The following definition shall apply: "Fair Market Value" shall mean the estimated dollar amount that a willing buyer would pay to a willing seller for property in an arms-length transaction in the appropriate marketplace and under similar circumstances. Fair market value may be determined by

internal appraisals, industry-recognized sources, or other methods of valuation generally accepted in the industry in which such property is utilized, as may be approved by the Vice President of Procurement or authorized designee.

P. It is the policy of New York State to discourage improper communications intended to influence a governmental procurement. The Authority will endeavor to control such practices and will comply with the applicable statutory provisions. In furtherance of the State Finance Law §§ 139-j and 139-k, the following definitions shall apply:

1. Pursuant to Article 11-B of the State Finance Law a "Procurement Contract" is any contract or other agreement for a commodity, service, technology, public work, construction, revenue contract, the purchase, sale or lease of real property or an acquisition or granting of other interest in real property that is the subject of a governmental procurement. Grants, contracts between the Authority and non-profit organizations pursuant to Article 11-B of the State Finance Law, intergovernmental agreements, railroad and utility force accounts, utility relocation project agreements or orders and eminent domain transactions are not Procurement Contracts.

2. The "Restricted Period" is the period of time commencing with the earliest written notice, advertisement or solicitation of a request for proposal, invitation for bids, or solicitation of proposals, or any other method for soliciting a response from bidders/contractors intending to result in a procurement contract with the Authority and ending with the final contract award.

3. The Authority shall designate a person or persons who may be contacted, with respect to each Authority procurement. The bidders/contractors or persons acting on their behalf, shall only contact the Authority's designated person or persons where a reasonable person would infer that the communication was intended to influence the procurement during the Restricted Period.

Q. In furtherance of the Authority's commitment to ensure transparency and accountability of its operations, every member, officer or employee of the Authority who is contacted by a lobbyist is required to make a contemporaneous record of such contact, pursuant to Public Authorities Law § 2987 and as further set forth in the Authority's Corporate Policy regarding this matter.

R. Project Sunlight (Chapter 399, Part A, Section 4 of the Laws of 2011) requires the Authority to record in a database maintained by the New York State Office of General Services certain appearances between the Authority and individuals, firms or other entities (excluding elected officials and representatives of federal, state and local agencies and authorities) relating to the procurement of a contract, with a

value of $25,000 or more, for real property, goods or services. Appearances are defined as an interaction through an in-person meeting or a video conference between covered individuals. Appearances related to emergency procurements and disposal of property through public auctions are excluded, as are appearances that take place during the formal "Restricted Period." Covered individuals at the Authority means an individual at the Authority who has the power to exercise discretion or advises someone who exercises discretion. A covered individual outside of the Authority means both "external" (e.g., a lobbyist) and "internal" (e.g., sales representative) representatives of an entity, individuals appearing on behalf of him/herself, advocacy groups or organizations or entities representing the interests or concerns of the organization or entity or of its members. All such appearances must be promptly reported to the Authority's Ethics and Compliance Office for recording in the Project Sunlight database.

4. EVALUATION OF PROPOSALS

A. Proposals will be evaluated using a fair and equitable comparison of all aspects of the proposals against the specifics of the solicitation and against each other, including an analysis of each offer that considers: the quality of the goods and/or the competence of the bidder (including, but not limited to, the bidder's skill, judgment and business integrity), the technical merit of the proposal and the price for which the goods and/or services are to be supplied.

In the event the price submitted by the bidder recommended to be awarded a contract exceeds the cost estimated, where a cost estimate is provided on the solicitation at the time of bidding, the initiating department will prepare a written explanation to be reviewed by the White Plains Procurement Department and/or the appropriate facility Procurement Department and appropriate managers as stipulated in the EAPs. The following options should be considered: (1) rejecting the bids, resoliciting proposals and/or modifying the scope of work; (2) revising the cost estimate and proceeding with the contract award and (3) negotiating with the low bidder(s), as determined by the Vice President of Procurement or equivalent(s) or designee, to reduce the price quoted. Factors to be considered in reaching the proper course of action include but are not limited to: the effects of a delay on both the schedule and the cost of the specific capital construction project or outage at an operating facility, the magnitude of the contract, available bidders, the ability to attract additional competition if the solicitation is reissued, and the accuracy of the original cost estimate. The recommended course of action and the reasons therefor must be fully documented in a memorandum for consideration by the appropriate level of management prior to approval and placed in the appropriate procurement file.

B. Factors to be considered in evaluating the goods and/or services to be supplied and/or the competence of the bidder are: previous experience (including applicable experience in New York State and evaluations from other clients for whom the bidder has provided goods and/or services); the abilities and experience of the personnel to be assigned to the Authority's work and the ability to provide any needed advanced techniques such as simulation and modeling; and overall, the bidder's skill, judgment and business integrity. The approach proposed in meeting the exact requirements of the scope of work will be given consideration in evaluating the technical merit of the proposal, together with a well-organized task structure, the ability to timely supply the goods and/or perform the proposed services and the ability to meet Supplier Diversity Program goals, if any. The need to purchase the goods from and/or subcontract performance of services to others will be evaluated as to their effects on cost, as well as quality, schedule and overall performance.

C. For Services Contracts (as defined in Section 2.C of these Guidelines), the technical merits of the proposals and the experience and capabilities of the bidders will be the primary factors in determining the individual or firm to be awarded the contract, provided that the price for performing such work is reasonable and competitive.

D. For Procurement Contracts other than Personal Services (as defined in Section 2.C of these Guidelines), the award should generally be made to the lowest-priced firm submitting a proposal that meets the commercial and technical requirements of the bid documents.

E. Pursuant to § 139-k of the State Finance Law, the Authority shall not award a Procurement Contract (as defined in Subsection 3.P.1 of these Guidelines) to a bidder/contractor who fails to provide timely, accurate and complete responses to inquiries about past determinations of non-responsibility (unless awarding the contract is necessary to protect public property or public health or safety and the bidder/contractor is the only source capable of supplying the required article of procurement within the necessary timeframe.)

A bidder's/contractor's knowing and willful violation of the Authority's policy providing for certain procurement disclosures shall result in a determination of non-responsibility of such bidder/contractor pursuant to State Finance Law §§ 139-j and 139-k only.

More than one determination of non-responsibility due to violations of State Finance Law § 139-k in a four-year period shall render a bidder/contractor ineligible to submit bids for four years from the second determination of non-responsibility.

F. An award to “other than low bidder” can be made only with the approval of appropriate management as stipulated in the EAPs, and should be based on such a proposal providing a clear advantage to the Authority over the lower-priced proposal. Factors justifying an “other than low bidder” award may include, but are not limited to: improved delivery schedules that will reduce outages; longer warranty periods; improved efficiency over the usable life of the equipment; reduced maintenance costs; the bidders’ financial resources or the ability to meet or exceed Supplier Diversity Program goals; and overall, the bidder’s skill, judgment and business integrity.

G. The specifications set forth in any solicitation prepared under these Guidelines were based upon information available at the time of the preparation of the solicitation. Thus, the Authority may diverge from the specifications of any solicitation if, after review of the proposals responsive to such solicitation, the Authority deems it prudent in light of its experience, the circumstances of the solicitation and/or potential cost savings.

5. RECOMMENDATION OF AWARD

A. A recommendation for approval of a proposed award of a Procurement Contract is usually prepared in the form of a memorandum or e-mail by the department requiring the goods and/or services. The recommendation must include an evaluation of proposals as specified in Article 4 above, as well as proposed specific compensation terms that provide a clear breakdown of cost factors and methods of calculation, including, as applicable:

1. Lump sum and/or unit prices for equipment and construction work.

2. Hourly or daily rates for personnel.

3. Markups for payroll taxes, fringe benefits, overhead and fees, if the proposal is based on reimbursement of actual payroll costs.

4. Terms for reimbursement of direct out-of-pocket expenses, such as travel and living costs, telephone charges, services of others and computer services.

5. Provisions, if any, for bonus/penalty arrangements based on target person-hours and/or target schedule.

B. The recommendation will also review any substantive exceptions to commercial and technical requirements of a price inquiry, RFP, RFQ or bidding documents, including but not limited to payment terms, warranties and bond requirements, if any.

6. AWARD OF CONTRACT

A. Services Contracts to be performed for a period of more than 12 months are approved and reviewed annually by the Trustees. Services Contracts for a period of less than 12 months are approved by authorized designees in accordance with existing EAPs. Extending a contract for services with an initial duration of less than 12 months beyond 12 months will be approved by the Trustees at the request of the initiating department and will be reviewed by the Trustees annually. Extending a contract for services, that has previously been approved by the Trustees, for a cumulative term of more than 12 months requires further Trustees' approval. Extending a contract, previously approved by the Trustees, for 12 months or less requires approval by an authorized designee in accordance with existing EAPs and concurrence by the Vice President of Procurement.

B. For Services Contracts to be performed for a period of more than 12 months that must be awarded prior to the next quarterly Trustees' meeting, the initial contract will be issued for the entire intended term of the contract. Based on its total value, such contract must be approved by the appropriate management as set forth in the EAPs. Such contract is subject to the Trustees' approval, at the next quarterly Trustees' meeting. If such approval is not granted, the contract will be terminated immediately.

C. A contract or contract task is deemed to be for services in excess of 12 months where the contract does not specify a definite term and the work will not be completed within 12 months, and any "continuing services" contract with no fixed term that provides for the periodic assignment of specific tasks or particular requests for services. This includes Trustee-approved contracts for architect/ engineering services with the original engineers of operating facilities, as well as the original supplier of steam supply systems or boilers and turbine generating equipment. Each task authorized under such contracts (which may be referred to as a "Change Order," "Purchase Order" or "Task Number") is considered a separate commitment and must be separately approved in accordance with the EAPs.

D. The term of a Personal Services contract is limited to a maximum of five (5) years, including any extensions.

E. When time constraints or emergency conditions require extending an existing contract with an initial duration of less than a year beyond a year, and the cumulative monetary change order value does not exceed the appropriate limit set forth in the EAPs, the Business Unit Head, with the prior concurrence of the Vice President of Procurement or equivalent(s) or designee, may authorize extending such contract, subject to the Trustees ratifying such action as soon as practicable.

F. When the total estimated contract value or the value of the extension exceeds the monetary limits set forth in the EAPs, interim approval by the President and Chief

Executive Officer or Chief Operating Officer or equivalent(s) or designee is required, subject to the Trustees ratifying such action as soon as practicable.

G. When time constraints or emergency conditions require immediate commencement of services to be performed for a period of more than one year, and when the contract value exceeds the monetary approval limit for the President and Chief Executive Officer or Chief Operating Officer or equivalent(s), as set forth in the EAPs, the President and Chief Executive Officer or Chief Operating Officer or equivalent(s) or designee, with the prior concurrence of the Vice President of Procurement or equivalent(s) or designee, may authorize the commencement of such services. The initial compensation limitation may not exceed the authorization level for the President and Chief Executive Officer or equivalent(s) or Chief Operating Officer or equivalent(s) as set forth in the EAPs. Such contracts will be subject to the Trustees' approval, which will be solicited at their next scheduled Trustee meeting.

H. The White Plains Procurement Department or the facilities' Procurement Departments prepare the contract for execution by the Authority and the successful bidder. No work by the selected contractor will commence until the contract is executed by both parties, except that mutually signed letters of award or intent may initiate work prior to formal execution. Authority signatories of such letters must be authorized to approve contract awards pursuant to the EAPs.

I. Pursuant to Public Authorities Law § 2879, the Authority shall notify the Commissioner of Economic Development of the award of any Procurement Contract for the purchase of goods and/or services from a Foreign Business Enterprise (as defined in Subsection 3.E.3 of these Guidelines) in an amount equal to or greater than $1 million simultaneously with notifying the successful bidder therefor. The Authority shall not enter into the Procurement Contract for said goods and/or services until at least 15 days have elapsed from the notification of the award, except for a Procurement Contract awarded on an emergency or critical basis. The notification to the Commissioner shall include the name, address, telephone and facsimile number of the Foreign Business Enterprise, the amount of the proposed Procurement Contract and the name of the individual at the Foreign Business Enterprise or acting on behalf of same who is principally responsible for the proposed Procurement Contract.

7. CONTRACT PROVISIONS

A. The following standard forms of contracts are available from the White Plains Procurement Department: purchase order format (for standard procurements of goods and/or services); furnish-and-deliver format (for major equipment purchases); long form agreements (for consulting services) and maintenance agreement formats; contract work orders (for construction work of small magnitude); construction contracts (for major construction work)

and furnish, deliver and install contracts (for specialized, major procurements where single responsibility is required for procurement and installation). These contract forms are intended to govern the purchase of goods and/or performance of services.

Authority departments proposing to initiate a Procurement Contract should review these forms to suggest any modifications and additions that may be required for the particular goods and/or services. Under no circumstances should contract forms be shown to proposed bidders without the prior approval of the Procurement Department, which, along with the facilities' Procurement Departments, is solely responsible for requesting proposals.

B. The following types of provisions setting forth contractor responsibilities are to be contained in the standard forms of Procurement Contracts, except that any provisions listed below that are inapplicable or unnecessary because of the nature or duration of the work to be performed, the location(s) where the work is to be performed or the type of compensation being paid therefor, need not be included. Other provisions may be added as necessary and appropriate.

1. Schedule of Services or Specifications
2. Time of Completion
3. Compensation or Itemized Proposals
4. Relationship of Parties
5. Delays
6. Termination
7. Changes in the Work
8. Claims and Disputes
9. Warranty
10. Insurance
11. Records, Accounts, Inspection and Audit
12. Assignment
13. Notices
14. Indemnification
15. Governing Law
16. Proprietary Nature of Work
17. Testimony
18. Entire Agreement

<u>Contract Attachments</u>

1. Compensation Schedule
2. Schedule of Services or Specifications
3. Appendix "A" (Miscellaneous Statutory Provisions)
4. Appendix "B" (Prompt Payment Provisions)
5. Appendix "C" (Minority and Women-owned Business Enterprise (M/WBE) Participation Goal Requirement)
6. Appendix "D" (Background Security Screening for Authority Contractors)

7. Appendix “E” (Omnibus Procurement Act of 1992 Requirements)
8. Appendix “F” (Computer Aided Design Requirements For New York Power Authority Drawings)
9. Appendix “G” (Equal Employment Opportunities Requirements)
10. Appendix “H” (Tax Law Requirements)
11. Appendix “I” (New York Power Authority (NYPA) North American Electric Reliability Corporation Critical Infrastructure Protection (NERC CIP) Cyber Access And/Or Unescorted Physical Access Training Requirements)
12. Appendix “J” (Bidder/Contractor Compliance with State Finance Law §§ 139-j and 139-k Providing for Certain Procurement Disclosures)
13. Appendix “K” (Additional State and Federal Provisions Required for American Recovery and Reinvestment Act (Pub. L. No. 111-5 Stat. 2009) (“ARRA”) Funded Projects)
14. Appendix “L” (DOE Federal Contract Provisions)
15. Appendix “M” (Use of Ultra Low Sulfur Diesel Fuel and Best Available Retrofit Technology (“BART”) for Heavy Duty Vehicles)
16. Appendix “N” (The New York State Iran Divestment Act of 2012 – Iranian Energy Sector Divestment)
17. Appendix “O” (Encouraging Use of New York State Businesses in Contract Performance)

C. If a vendor (firm, person or other entity) participates in the development or writing of the specifications for a procurement solicitation, such vendor shall not be permitted to bid on such procurement, either as a prime vendor or as a subcontractor at any level. Contracts for evaluation of offers for products or services shall not be awarded to a vendor that would then evaluate its own offers for products or services. The above restrictions shall not apply where:

1. The vendor is the sole source or single source of the product or service;
2. More than one vendor has been involved in preparing the specifications for a procurement proposal; or
3. The originating Authority Business Unit determines in writing that the restrictions are not in the best interests of the Authority. Such originating Business Unit shall obtain the approval of the applicable Business Unit Head or equivalent(s), Vice President of Procurement or equivalent(s) or designee, Assistant General Counsel or equivalent(s) and President and Chief Executive Officer or designee or Chief Operating Officer or equivalent(s) to waive this restriction on a case-by-case basis.

8. CHANGE ORDERS

A. Change Orders to existing contracts are justified in the following cases:

1. To incorporate additional work related to the original scope, to delete work or to otherwise modify the original work scope;

2. To exercise options previously included in the original contract to perform additional work or to extend the contract term;

3. To accommodate emergency conditions, defined in Section 3.L herein, that require the immediate performance of work by a firm already under contract;

4. When rebidding would not be practical or in the best interests of the Authority's customers; and

5. To meet the Authority's Supplier Diversity Program goals in accordance with Executive Law Article 15-A.

B. All Change Orders must be approved in accordance with the Authority's EAPs, and should include specific schedules for completion of work at the earliest possible time.

C. Pursuant to Public Authorities Law § 2879-a, the Comptroller Regulations and the State Authority Contract Manual, the Authority may be required to submit certain Change Orders to the New York State Comptroller for filing or approval where the aggregate value of the contract as amended is in excess of $1 million and the original contract was awarded on the basis of a competitive procurement, but the modification was neither contemplated nor provided for in the solicitation for such competitive procurement. Accordingly, unless the Change Order is considered an "exempt contract amendment," no such Change Orders will be processed or approved unless the proposed procurement of goods and/or services was contemplated or provided for in the original Request for Quotation / Proposal.

9. CONTRACTING DECISIONS INVOLVING CURRENT OR FORMER EMPLOYEES

A. Former Authority officers and employees are eligible to be considered for employment as contractors and/or consultants provided that they meet all criteria for contractors and/or consultants generally as specified in these Guidelines; their employment is not barred by New York Public Officers Law § 73(8); they obtain an opinion by the New York State Commission on Public Integrity that such employment is permissible; and upon approval of the President and Chief Executive Officer.

B. Pursuant to the provisions of New York Public Officers Law § 73(8):

1. No Authority officer or employee is eligible, within a period of two years after the termination of Authority service to appear or practice before the Authority or receive compensation for any services rendered on behalf of any person, firm, corporation or association, in relation to any case, proceeding or application or other matter before the Authority.

2. No Authority officer or employee is eligible, at any time after the termination of Authority service, to appear, practice, communicate or otherwise render services before the Authority or any other state agency or receive compensation for any such services rendered on behalf of any person, firm, corporation or other entity in relation to any case, proceeding, application or transaction that such person was directly concerned with and personally participated in during his or her period of service, or which was under his or her active consideration.

C. No Authority employee who is involved in the award of Authority grants or contracts may ask any officer, director or employee of such current or prospective contractor or grantee to reveal: (a) the political party affiliation of the individual; (b) whether the individual or entity has made campaign contributions to any political party, elected official or candidate for elective office or (c) whether the individual voted for or against any political party, elected official or candidate for elective office.

D. No Authority employee may award or decline to award any grant or contract, or recommend, promise or threaten to do so because of a current or prospective grantee's or contractor's: (a) refusal to answer any inquiry prohibited by Section 9.C above or (b) giving or withholding or neglecting to make any contribution of money, service or any other valuable thing for any political purpose.

E. No Authority employee may take part in any contracting decision involving the payment of more than $1,000: (i) to a Relative; or (ii) to any entity in which the Authority employee or a Relative of such Authority employee owns or controls 10% or more of the stock of such entity (or 1% in the case of a corporation whose stock is regularly traded on an established securities exchange); or serves as an officer, director or partner of that entity. If a contracting matter arises relating to this Section 9.E, then the employee must advise his or her supervisor of the relationship, and must be recused from any and all discussions or decisions relating to the matter.

1. For purposes of this Section 9.E, the term "Relative" is defined in Definitions, Section 2.G of these Guidelines.

10. SUPPLIER DIVERSITY PROGRAM REQUIREMENTS

The Authority strives to continue to foster the development of business opportunities on Authority contracts for M/WBEs. Article 15-A of the Executive Law established the

NYS Office (now Division) of Minority and Women's Business Development ("DMWBD") that is responsible for developing rules and regulations for implementation of this statute, certifying M/WBEs and reviewing and monitoring goal plans, compliance reports and contract provisions to be included in all non-construction contracts for more than $25,000 and construction contracts for more than $100,000. The definition of an M/WBE is included in Section 2.H of these Guidelines. The Authority aims to solicit proposals from NYS-certified M/WBEs that are qualified to perform the required work. In addition, specific goals may be included in certain contracts for consulting work, construction and procurement of goods and other services requiring the contractor/vendor to subcontract a portion of the work to NYS-certified M/WBEs as required by law. Bidders' proposals will include Preliminary Subcontracting Plans for M/WBEs, where required, and such bidders' failure to meet these requirements may be grounds for rejection of the proposal, or cancellation of the contract if a contractor did not make a good faith effort to meet its goals after contract award. Utilization Plans for Construction contracts valued at more than $100,000 shall be posted on the Procurement website by the successful vendor within ten business days of contract signing.

Pursuant to § 2879 of the Public Authorities Law and as further set forth in the Authority's Supplier Diversity Program documents, the following guidelines apply:

1. Identify those areas or types of contracts for which M/WBEs may best bid so as to promote and assist participation by such enterprises and facilitate a fair share of the awarding of contracts to such enterprises.
2. Provide notice, in addition to any other notice of procurement opportunities required by law, to professional and other organizations that serve M/WBEs providing the types of services procured by the Authority.
3. Maintain lists of qualified NYS-certified M/WBEs, including professional firms that have expressed an interest in doing business with the Authority and ensuring that such lists are updated regularly. The Authority shall also consult the lists of NYS-certified M/WBEs maintained by the DED pursuant to Executive Law Article 15-A.
4. Establish appropriate goals for participation by M/WBEs in procurement contracts awarded by the Authority and for the utilization of M/WBEs as subcontractors and suppliers by entities having procurement contracts with the Authority. Statewide numerical participation target goals shall be established by the Authority based on the criteria set forth in Public Authorities Law § 2879.
5. Conduct procurements in a manner that will enable the Authority to achieve the maximum feasible portion of the goals established pursuant to Subdivision 4 of this Section and that eliminates barriers to participation by M/WBEs in the Authority's procurements.
6. Designate one or more senior staff of the Authority to oversee the Authority's programs established to promote and assist participation by and utilization of NYS-Certified M/WBEs.

11. PROCUREMENT RECORD AND REPORTING

A. Procurement Record

The White Plains Procurement Department maintains records of Procurement Contracts, including bidders' names, the selection processes used and the status of existing contracts, including goods provided and/or services performed and fees earned, billed and paid. At the facilities, such records will be kept by the facilities' Procurement Departments.

B. Procurement Report

After the end of each calendar year, the Vice President of Procurement or equivalent(s) will prepare and submit an annual report to the Trustees for their approval that will include:

1. A copy of the Guidelines;
2. An explanation of the Guidelines and any amendments thereto since the last annual report;
3. A list of all Procurement Contracts entered into since the last annual report, including all contracts entered into with New York State Business Enterprises and the subject matter and value thereof and all contracts entered into with Foreign Business Enterprises and the subject matter and value thereof;
4. A list of fees, commissions or other charges paid;
5. A description of work performed, the contract number, the date of the contract and its duration, the name, address and NYS-certified M/WBE designation of the awardees, the total amount of the contract, the amount spent on the contract during the reporting period and for the term of the contract to date and the status of open Procurement Contracts during the report year;
6. The type of contract (equipment, services, personal services or construction);
7. The method of awarding the contract (e.g., competitive bidding, Sole Source, Single Source or competitive search);
8. The reasons why any procurements with a value greater than $15,000 were not noticed in the Contract Reporter;
9. The number of bids received and
10. All referrals made and all penalties imposed, if any, pursuant to § 316 of the Executive Law.

C. Such annual report, as approved by the Trustees, shall be submitted to the New York State Division of the Budget within 90 days of the end of such calendar year, and copies thereof shall be distributed to the New York State Department of Audit and Control, the DED, the New York State Senate Finance Committee, and the New York State Assembly Ways and Means Committee and any other entity as

may be required by law. The annual procurement report is posted on the Authority's website and copies shall be made available to the public upon reasonable written request therefor.

D. State Finance Law §§ 139-j and 139-k

1. A statement describing the basis for a determination of a bidder's/contractor's non-responsibility (per State Finance Law §§ 139-j and 139-k only) and the Authority's decision not to award a bidder/contractor the Procurement Contract must be included in the procurement record.

2. The Authority shall notify the New York State Office of General Services of bidders/contractors who have been determined to be non-responsible bidders (per State Finance Law §§ 139-j and 139-k only) or debarred due to violations of § 139-j of the State Finance Law.

3. All forms entitled "Record of Contact" shall be included in the respective procurement record.

4. A statement describing the basis for a termination of a Procurement Contract for providing an intentionally false certification must be included in the procurement record.

E. The Authority may be called upon periodically to submit information regarding the procurement of goods and/or services to organizations implementing the PAAA or other statutes regulating the procurement of goods and services, such as the Authorities Budget Office through the Public Authorities Reporting Information System ("PARIS").

12. THIRD PARTY RIGHTS: VALIDITY OF CONTRACTS

A. These Guidelines are intended for the guidance of officers and employees of the Authority only. Nothing contained herein is intended, nor should it be construed, to confer on any person, firm or corporation any right, remedy, claim or benefit under, or by reason of, any requirement or provision hereof.

B. Nothing contained in these Guidelines alters or affects the validity of, modifies the terms of or impairs any contract or agreement entered into in violation of these Guidelines.

Exhibit "A-2"
March 2~~1~~5, 201~~3~~4

GUIDELINES FOR PROCUREMENT CONTRACTS

1. PURPOSE

These Guidelines for Procurement Contracts ("Guidelines") set forth the policy of the Authority regarding the solicitation and awarding of procurement contracts. The provisions of Article 4-C of the Economic Development Law, §§ 2879 and 2879-a of the Public Authorities Law, Article 15-A of the Executive Law and §§ 139-j and 139-k of the State Finance Law were considered in developing these Guidelines. Departments and facilities may adopt further procedures to implement these ~~g~~Guidelines.

2. DEFINITIONS

A. "Procurement Contracts" are contracts for the acquisition of goods and/or services in the actual or estimated amount of $5,000 or more. Such goods and/or services are those necessary to support the Authority's White Plains office, facilities, operations and maintenance ("O&M") and capital projects, including but not limited to goods such as office supplies, major electrical equipment, construction and maintenance work and services as more fully described in Section 2.C below.

B. "Non-Procurement Contracts" include contracts for energy with or without environmental attributes included, capacity, ancillary services, transmission, distribution or related services in support of providing service to Authority customers; contracts for differences; financial hedge contracts (including but not limited to swaps, calls, puts or swap options) and credit rating services. In addition, Non-Procurement Contracts include direct placement of advertisements with radio, television, print and electronic media, periodicals, subscriptions, reference materials or professional research tools, written materials, fees or tuition associated with continuing education courses, training courses, conferences, seminars and symposiums, funding agreements, co-funding agreements, grants or memberships in various industry groups, professional societies or similar cooperative associations, or any cooperative projects and procurement activities conducted or sponsored by such organizations in which the Authority participates.

C. "Services Contracts" are Procurement Contracts for services of a consulting, professional or technical nature provided by outside consultants/contractors (individuals, partnerships or firms who are not and do not employ officers or employees of the Authority) for a fee or other compensation. Services Contracts comprise three specific types: Personal Services, Non-Personal Services and Construction. Personal Services include, but are not limited to: accounting, architectural, engineering, financial advisory, legal, public relations, planning,

management consulting, surveying, training (when specifically developed by consultant for the Authority) and construction management. Non-Personal Services include, but are not limited to: skilled or unskilled temporary personnel, including clerical office staff, technicians or engineers working under Authority supervision; maintenance, repairs, and printing services. Construction consists of craft labor and other services utilizing laborers and/or mechanics not otherwise considered Non-Personal Services.

> Note: Use of such services may be appropriate (1) when a consultant/contractor possesses special experience, background or expertise; (2) when there is insufficient Authority staff and retention of a consultant/contractor is more appropriate or economical than hiring additional permanent staff; (3) to provide independent external review or a second opinion; (4) to meet unusual schedule requirements or emergencies or (5) for a combination of these factors.

D. "Goods" include equipment, material and supplies of any kind. Procurement Contracts that include both equipment and services may be classified as "Equipment," where 60% or more of the total projected contract value will be for the purchase of equipment, material or supplies.

E. "Evaluation of Proposals," as further set forth in Section 4 below, includes as evaluating factors the Authority's consideration of a bidder's skill, judgment and business integrity.

~~E.~~F. "Contact" ~~means~~is any oral, written or electronic communication with the Authority under circumstances where a reasonable person would infer that the communication was intended to influence the procurement.

~~F.~~G. "Relative" is any person living in the same household as the Authority employee or any person who is a direct descendant of the Authority employee's grandparents or the spouse of such descendant, as referred to in Subsection 9.E.1 of these Guidelines.

~~G.~~H. "Minority and Women-owned Business Enterprise" ("M/WBE") is defined as any New York State-certified business enterprise at least 51% of which is owned by black persons, Hispanics, Native Americans, Asians, Pacific Islanders and/or women, and as further described in the Authority's Supplier Diversity Program Policy and Procedures and Executive Law Article 15-A, and pursuant to the definition found in Executive Law § 310.

~~H.~~I. "Small Business" is a business that is resident in New York State, is independently owned and operated, not dominant in its field and employs not more than 300 people.

Formatted: List Paragraph, No bullets or numbering, Don't keep lines together, Tab stops: Not at 0.1" + 0.5" + 1" + 5.69"

~~I.~~J. "Single Source" ~~means~~is a procurement in which ~~although two or more offerers can supply the required goods or services,~~ the Authority, upon written findings setting forth ~~the~~ material and substantial reasons ~~therefore~~, may award a contract (or amendment to a contract) to one offerer over ~~the~~ another that can supply the goods or services.

~~J.~~K. "Sole Source" ~~means~~is a procurement in which only one offerer is capable of supplying the required goods or services.

3. SOLICITATION REQUIREMENTS

A. Preparation of the solicitation of proposals for Procurement Contracts is the joint responsibility of the White Plains Procurement Department, or the facilities' Procurement Departments, and the initiating department. Except as otherwise authorized by these Guidelines, a Request for Proposals ("RFP") or Request for Quotations ("RFQ") will be made available to a minimum of three providers and/or firms (if available) for purchases valued under $25,000 and a minimum of five providers and/or firms (if available) for purchases valued at $25,000 and greater, commensurate with the magnitude and nature of the goods and/or services, and the schedule for performance. Whenever possible and practicable, notification of the availability of an RFP and RFQ on the Authority's Procurement website should be sent to more than five providers.

B. Prospective bidders on Procurement Contracts may be prequalified by invitation. In such cases, proposals are requested only from those providers and/or firms whose prequalification submittals demonstrate sufficient ability and competence (including, but not limited to, the bidder's skill, judgment and business integrity) to supply the particular goods and/or perform the particular services required.

C. The Authority may withdraw any pending solicitation (including but not limited to RFPs and RFQs) at any time, for cause or no cause. Any person or entity submitting any responsive document to the Authority does so at its own cost or expense and will not be reimbursed by the Authority for the preparation of any responsive document, unless otherwise agreed to in writing and signed by an authorized Authority representative.

D. In order to promote the use of Minority and Women-owned Business Enterprises ("M/WBEs"), the Authority will solicit offers from M/WBEs known to have experience in the type of goods and/or services to be provided, regardless of the type of contract. For the purpose of these Guidelines, the definition of a NYS-certified M/WBE is in Section 2.~~G~~H.

To foster increased use of M/WBEs, a single proposal may be sought, negotiated and accepted for purchases of goods and/or services not exceeding $200,000, in the aggregate including all amendments, from a NYS-certified M/WBE that offers a reasonable price for such goods and/or services. The award of such proposal

requires the written approval of the Vice President of Procurement. Any subsequent alteration to the accepted proposal, including, but not limited to, change orders, amendments, or supplemental terms shall also necessitate the written approval of the Vice President of Procurement. Furthermore, the award of such procurement contracts will be noticed on the *Contract Reporter* website, as further set forth in Section 3.H.

Formatted: Font: Italic

E. It is the policy of New York State to promote the participation of and maximize the opportunities for New York State Business Enterprises and New York State residents in Procurement Contracts. The Authority will endeavor to promote such participation and to comply with the applicable statutory provisions. In furtherance of Public Authorities Law § 2879, the following definitions and actions apply:

1. "New York State Business Enterprise" is a business enterprise, including a sole proprietorship, partnership or corporation that offers for sale or lease or other form of exchange, goods sought by the Authority that are substantially manufactured, produced or assembled in New York State or services, excluding construction services, sought by the Authority that are substantially performed within New York State as further described in Public Authorities Law § 2879.

2. "New York State resident" is a person who maintains a fixed, permanent and principal home in New York State to which such person, whenever temporarily located, always intends to return as further described in Public Authorities Law § 2879.

3. "Foreign Business Enterprise" is a business enterprise, including a sole proprietorship, partnership or corporation, that offers for sale, lease or other form of exchange, goods sought by the Authority that are substantially produced outside New York State, or services other than construction services, sought by the Authority that are substantially performed outside New York State as further described in Public Authorities Law § 2879. For purposes of construction services, Foreign Business Enterprise is a business enterprise, including a sole proprietorship, partnership or corporation, which has its principal place of business outside New York State.

4. "Discriminatory Jurisdiction" is any country, nation, province, state or political subdivision thereof which employs a preference or price distorting mechanism to the detriment of, or otherwise discriminates against, a New York State Business Enterprise in the procurement of goods and/or services by the same or a non-governmental entity influenced by the same.

5. Pursuant to Public Authorities Law § 2879, the Authority shall not enter into a contract with a Foreign Business Enterprise which has its principal place of business in a Discriminatory Jurisdiction contained on the list prepared by the Commissioner of the New York State Department of Economic Development ("DED"). The provisions of this section may be waived by the Authority's President and CEO if the CEO determines in writing that it is in the best interests of the Authority to do so, as further set forth in the above-referenced law.

6. Pursuant to Public Authorities Law § 2879, the Authority will, where feasible, make use of the stock item specification forms of New York State manufacturers, producers and/or assemblers, as made available by the Commissioner of General Services, for any Procurement Contract for the purchase of goods.

F. Goods and/or services may be procured pursuant to Procurement Contracts let by any department, agency, officer, political subdivision or instrumentality of the State (e.g., the New York State Office of General Services ("OGS")) or Federal government (e.g., General Services Administration ("GSA")) or any city or municipality where the White Plains Procurement Department, or facility Procurement Departments, and the initiating department determine that a reasonable potential exists for cost savings or other benefits to the Authority and have approved the specifications and proposed terms and conditions of such contract.

G. Solicitations will include a scope of work that defines the goods required and/or the services to be performed; milestone dates; the Authority's Supplier Diversity Program requirements, if applicable; all other applicable Authority requirements and any special methods or limitations that the Authority chooses to govern the work. Telephone solicitation, usually for procurements valued at $25,000 or less, may be used where time constraints do not permit issuance of an RFP, where issuance of an RFP is otherwise impracticable or for goods that are catalog items or do not require a detailed bill of materials or specification.

H. For all Procurement Contracts with a value equal to or greater than $15,000 (except for those contracts noted below), the Authority will, prior to soliciting proposals, submit the following information to the Commissioner of the DED to be included on the New York State *Contract Reporter* website, (www.nyscr.~~org~~ny.gov) (unless such posting would serve no useful purpose): (1) the Authority's name and address; (2) the solicitation number; (3) a brief description of the goods and/or services sought, the location where goods are to be delivered and/or services provided and the contract term; (4) the address where bids or proposals are to be submitted; (5) the due date for bids or proposals; (6) a description of any eligibility or qualification requirements or preferences; (7) a statement as to whether the contract requirements may be fulfilled by a subcontracting, joint venture or

Formatted: Font: Italic

Field Code Changed

coproduction arrangement; (8) any other information deemed useful to potential contractors; (9) the name, address, and phone number of the person to be contacted for additional information and (10) a statement as to whether the goods and/or services sought have, in the immediately preceding three-year period, been supplied by a Foreign Business Enterprise. Such information will be submitted to the DED Commissioner in accordance with the schedule set forth by the DED. The due date for bids or proposals will be a minimum of ~~21 calendar~~15 business days ~~(including holidays)~~ after the date of publication of such notice on the *Contract Reporter* website, except where a shorter period is specifically authorized by law. For Procurement Contracts resulting from a Request for Proposal process, the Authority will submit the results of the bid opening, including the names of firms submitting proposals and the name/s of the awardee/s, for inclusion on the *Contract Reporter* website. For all other Procurement Contracts, the name of the awardee will be submitted.

This section 3.H does not apply to (i) Procurement Contracts awarded on an emergency basis as described below in Section 3.L, (ii) Procurement Contracts being rebid or re-solicited for substantially the same goods and/or services, within 45 business days after the original due date, and/or (iii) Procurement Contracts awarded to not-for-profit human services providers. (See Article 4-C, Economic Development Law)

Certain Procurement Contracts may require purchases: (1) on a spot market; (2) needed prior to the time limits for noticing on the Contract Reporter website or that do not lend themselves to the solicitation process. Such purchases are exempted from the noticing requirements of Article 4-C of the Economic Development Law subject to the approval of the Vice President of Procurement, and/or the head of the initiating department that does not complete its procurements through the Procurement Department. From time to time or where appropriate, generic notices may be published on the Contract Reporter website notifying potential bidders of such opportunities and soliciting qualification statements for consideration by the Authority.

Notwithstanding the foregoing, submittal of a notice / announcement of award for inclusion on the *Contract Reporter* website is required for Procurement Contracts with a value of $15,000 or more awarded on a sole source or single source basis, including such contracts not exceeding $200,000 awarded to Small Businesses or NYS-certified M/WBE firms, or for the purchase of goods and/or technology that are recycled or remanufactured, or for the purchase of food, including milk and milk products that are grown, produced or harvested in New York State, and certain other Procurement Contracts exempt from the general advertising requirement for procurement contract bidding opportunities, in accordance with the afore-referenced law. Such notice shall specify the name of the awardee.

Formatted: No underline, Font color: Auto

Formatted: No underline, Font color: Auto

Formatted: Font: Italic, No underline, Font color: Auto

Formatted: Font: Italic, No underline, Font color: Auto

Formatted: No underline, Font color: Auto

Formatted: Font color: Auto

Formatted: Font: Italic, No underline, Font color: Auto

I. Proposals for certain Services Contracts may also be solicited by competitive search, as follows:

For contracts where the scope of work cannot be well defined or quantified, or where selection requires evaluation of factors such as breadth and depth of experience in a unique or highly specialized field and suitability as an Authority representative, a "competitive search" will be conducted to determine which consultants are most qualified, for reasonable compensation terms, to perform the work. Depending on market conditions, at least five potential sources should be evaluated; if there are fewer than five sources, all sources should be evaluated. The White Plains Procurement Department or the appropriate facility Procurement Department will work with the initiating department to gather information from potential sources, that will include a description of the consultant/firm's qualifications, résumés of key personnel, past experience and proposed billing rates.

J. A Procurement Contract may be awarded on a Sole Source, Single Source, or other non-competitive basis where:

1. Compatibility of equipment, accessories or spare or replacement parts is the paramount consideration.
2. Services are required to extend or complement a prior procurement and it is impracticable or uneconomic to have a source other than the original source continue the work.
3. A sole supplier's item is needed for trial use or testing, or a proprietary item is sought for which there is only one source.
4. Other circumstances or work requirements exist that cause only one source to be available to supply the required goods and/or services.
5. The contract is awarded to a Small Business or to a NYS-certified M/WBE firm for purchases not exceeding $200,000, pursuant to Section 3.D.
6. The contract is for the purchase of goods and/or technology that are recycled or remanufactured, in an amount not exceeding $200,000, subject to the approvals stated in Section 3.D.
7. The contract is for the purchase of commodities that are food, including milk and milk products, which are grown, produced or harvested in New York State, in an amount not exceeding $200,000, subject to the approvals stated in Section 3.D.

Formatted: No underline, Font color: Auto

~~7.~~8. Purchases made on a Sole Source, Single Source, or other non-competitive basis are subject to Public Authorities Law § 2879-a, 2 NYCRR Part 206, entitled "Comptroller Approval of Contracts Made by State Authorities" ("Comptroller Regulations") and the State Authority Contract Manual.

K. Pursuant to Public Authorities Law § 2879-a, the Comptroller Regulations and the State Authority Contract Manual, the Authority may be required to submit certain

contracts to the New York State Comptroller for approval that are awarded on a Sole Source, Single Source, or other non-competitive basis for the purchase of goods and/or services in an amount in excess of $1 million, and shall notify the successful bidder therefor. Such contracts or contract amendments shall not be valid and enforceable unless approved by the Comptroller or until 90 days have elapsed from such submission without action by the Comptroller, as further set forth in the referenced law and regulations.

L. Subject to the Authority's Expenditure Authorization Procedures ("EAPs"), and Public Authorities Law § 2879-a, the Comptroller Regulations and the State Authority Contract Manual, a Procurement Contract may be awarded without following the solicitation requirements that ordinarily apply (but using such competitive selection procedures as are practicable under the circumstances) where emergency conditions exist, such as:

1. A threat to the health or safety of the public or Authority employees or workers.
2. Proper functioning of the Authority facilities or construction or operating projects requires adherence to a schedule that does not permit time for an ordinary procurement solicitation.

M. Whenever an initiating department determines that a Procurement Contract should be awarded on a Single Source, Sole Source, or an emergency basis, the head of the department will provide a written statement explaining the reasons therefor to the White Plains Procurement Department or the appropriate facility Procurement Department. The award of such Procurement Contracts, regardless of value, requires the written approval of the Vice President of Procurement, except as noted in Section 3.H.

Formatted: No underline, Font color: Auto

Formatted: No underline, Font color: Auto

N. Every potential Sole Source or Single Source contract with a value of $1 million or more must be approved by the President and CEO or the COO prior to processing by the Procurement Department.

O. In furtherance of Public Authorities Law § 2800, when a procurement is made on a non-competitive basis, and the price for goods or services purchased exceeds fair market value, prior to making the purchase, the Business Unit Head of the initiating department shall provide a detailed explanation of the justification for making the purchase and a certification shall be signed by the Chief Executive Officer and Chief Financial Officer of the Authority stating that they have reviewed the terms of such purchase and determined that it complies with applicable law and procurement guidelines. The following definition shall apply: "Fair Market Value" shall mean the estimated dollar amount that a willing buyer would pay to a willing seller for property in an arms-length transaction in the appropriate marketplace and under similar circumstances. Fair market value may be determined by internal appraisals, industry-recognized sources, or other methods of valuation

generally accepted in the industry in which such property is utilized, as may be approved by the Vice President of Procurement or authorized designee.

P. It is the policy of New York State to discourage improper communications intended to influence a governmental procurement. The Authority will endeavor to control such practices and will comply with the applicable statutory provisions. In furtherance of the State Finance Law §§ 139-j and 139-k, the following definitions shall apply:

1. Pursuant to Article 11-B of the State Finance Law a "Procurement Contract" is any contract or other agreement for a commodity, service, technology, public work, construction, revenue contract, the purchase, sale or lease of real property or an acquisition or granting of other interest in real property that is the subject of a governmental procurement. Grants, contracts between the Authority and non-profit organizations pursuant to Article 11-B of the State Finance Law, intergovernmental agreements, railroad and utility force accounts, utility relocation project agreements or orders and eminent domain transactions are not Procurement Contracts.

2. The "Restricted Period" is the period of time commencing with the earliest written notice, advertisement or solicitation of a request for proposal, invitation for bids, or solicitation of proposals, or any other method for soliciting a response from bidders/contractors intending to result in a procurement contract with the Authority and ending with the final contract award.

3. The Authority shall designate a person or persons who may be contacted, with respect to each Authority procurement. The bidders/contractors or persons acting on their behalf, shall only contact the Authority's designated person or persons where a reasonable person would infer that the communication was intended to influence the procurement during the Restricted Period.

Q. In furtherance of the Authority's commitment to ensure transparency and accountability of its operations, every member, officer or employee of the Authority who is contacted by a lobbyist is required to make a contemporaneous record of such contact, pursuant to Public Authorities Law § 2987 and as further set forth in the Authority's Corporate Policy regarding this matter.

R. Project Sunlight (Chapter 399, Part A, Section 4 of the Laws of 2011) requires the Authority to record in a database maintained by the New York State Office of General Services certain appearances between the Authority and individuals, firms or other entities (excluding elected officials and representatives of federal, state and local agencies and authorities) relating to the procurement of a contract, with a value of $25,000 or more, for real property, goods or services. Appearances are

defined as an interaction through an in-person meeting~~, a telephonic conversation~~ or a video conference between covered individuals. Appearances related to emergency procurements and disposal of property through public auctions are excluded, as are appearances that take place during the formal "Restricted Period." Covered individuals at the Authority means an individual at the Authority who has the power to exercise discretion or advises someone who exercises discretion. A covered individual outside of the Authority means both "external" (e.g., a lobbyist) and "internal" (e.g., sales representative) representatives of an entity, individuals appearing on behalf of him/herself, advocacy groups or organizations or entities representing the interests or concerns of the organization or entity or of its members. All such appearances must be promptly reported to the Authority's Ethics and Compliance Office for recording in the Project Sunlight database.

4. EVALUATION OF PROPOSALS

A. Proposals will be evaluated using a fair and equitable comparison of all aspects of the proposals against the specifics of the solicitation and against each other, including an analysis of each offer that considers: the quality of the goods and/or the competence of the bidder (including, but not limited to, the bidder's skill, judgment and business integrity), the technical merit of the proposal and the price for which the goods and/or services are to be supplied.

In the event the price submitted by the bidder recommended to be awarded a contract exceeds the cost estimated, where a cost estimate is provided on the solicitation at the time of bidding, the initiating department will prepare a written explanation to be reviewed by the White Plains Procurement Department and/or the appropriate facility Procurement Department and appropriate managers as stipulated in the EAPs. The following options should be considered: (1) rejecting the bids, resoliciting proposals and/or modifying the scope of work; (2) revising the cost estimate and proceeding with the contract award and (3) negotiating with the low bidder(s), as determined by the Vice President of Procurement or equivalent(s) or designee, to reduce the price quoted. Factors to be considered in reaching the proper course of action include but are not limited to: the effects of a delay on both the schedule and the cost of the specific capital construction project or outage at an operating facility, the magnitude of the contract, available bidders, the ability to attract additional competition if the solicitation is reissued, and the accuracy of the original cost estimate. The recommended course of action and the reasons therefor must be fully documented in a memorandum for consideration by the appropriate level of management prior to approval and placed in the appropriate procurement file.

B. Factors to be considered in evaluating the goods and/or services to be supplied and/or the competence of the bidder are: previous experience (including applicable experience in New York State and evaluations from other clients for whom the bidder has provided goods and/or services); the abilities and experience of the personnel to be assigned to the Authority's work and the ability to provide any needed advanced techniques such as simulation and modeling; and overall, the bidder's skill, judgment and business integrity. The approach proposed in meeting the exact requirements of the scope of work will be given consideration in evaluating the technical merit of the proposal, together with a well-organized task structure, the ability to timely supply the goods and/or perform the proposed services and the ability to meet Supplier Diversity Program goals, if any. The need to purchase the goods from and/or subcontract performance of services to others will be evaluated as to their effects on cost, as well as quality, schedule and overall performance.

C. For Services Contracts (as defined in Section 2.C of these Guidelines), the technical merits of the proposals and the experience and capabilities of the bidders will be the primary factors in determining the individual or firm to be awarded the contract, provided that the price for performing such work is reasonable and competitive.

D. For Procurement Contracts other than Personal Services (as defined in Section 2.C of these Guidelines), the award should generally be made to the lowest-priced firm submitting a proposal that meets the commercial and technical requirements of the bid documents.

E. Pursuant to § 139-~~j~~k of the State Finance Law, the Authority shall not award a Procurement Contract (as defined in Subsection 3.P.1 of these Guidelines) to a bidder/contractor who fails to provide timely, accurate and complete responses to inquiries about past determinations of non-responsibility (unless awarding the contract is necessary to protect public property or public health or safety and the bidder/contractor is the only source capable of supplying the required article of procurement within the necessary timeframe.)

A bidder's/contractor's knowing and willful violation of the Authority's policy providing for certain procurement disclosures shall result in a determination of non-responsibility of such bidder/contractor pursuant to State Finance Law §§ 139-j and 139-k only.

More than one determination of non-responsibility due to violations of State Finance Law § 139-~~j~~k in a four-year period shall render a bidder/contractor ineligible to submit bids for four years from the second determination of non-responsibility.

F. An award to "other than low bidder" can be made only with the approval of appropriate management as stipulated in the EAPs, and should be based on such a proposal providing a clear advantage to the Authority over the lower-priced proposal. Factors justifying an "other than low bidder" award may include, but are not limited to: improved delivery schedules that will reduce outages~~,~~; longer warranty periods~~,~~; improved efficiency over the usable life of the equipment~~,~~; reduced maintenance costs~~,~~; the bidders' financial resources or the ability to meet or exceed Supplier Diversity Program goals; and overall, the bidder's skill, judgment and business integrity.

G. The specifications set forth in any solicitation prepared under these Guidelines were based upon information available at the time of the preparation of the solicitation. Thus, the Authority may diverge from the specifications of any solicitation if, after review of the proposals responsive to such solicitation, the Authority deems it prudent in light of its experience, the circumstances of the solicitation and/or potential cost savings.

5. RECOMMENDATION OF AWARD

A. A recommendation for approval of a proposed award of a Procurement Contract is usually prepared in the form of a memorandum or e-mail by the department requiring the goods and/or services. The recommendation must include an evaluation of proposals as specified in Article 4 above, as well as proposed specific compensation terms that provide a clear breakdown of cost factors and methods of calculation, including, as applicable:

1. Lump sum and/or unit prices for equipment and construction work.

2. Hourly or daily rates for personnel.

3. Markups for payroll taxes, fringe benefits, overhead and fees, if the proposal is based on reimbursement of actual payroll costs.

4. Terms for reimbursement of direct out-of-pocket expenses, such as travel and living costs, telephone charges, services of others and computer services.

5. Provisions, if any, for bonus/penalty arrangements based on target person-hours and/or target schedule.

B. The recommendation will also review any substantive exceptions to commercial and technical requirements of a price inquiry, RFP, RFQ or bidding documents, including but not limited to payment terms, warranties and bond requirements, if any.

6. AWARD OF CONTRACT

A. Services Contracts to be performed for a period of more than 12 months are approved and reviewed annually by the Trustees. Services Contracts for a period of less than 12 months are approved by authorized designees in accordance with existing EAPs. Extending a contract for services with an initial duration of less than 12 months beyond 12 months will be approved by the Trustees at the request of the initiating department and will be reviewed by the Trustees annually. Extending a contract for services, that has previously been approved by the Trustees, for a cumulative term of more than 12 months requires further Trustees' approval. Extending a contract, previously approved by the Trustees, for 12 months or less requires approval by an authorized designee in accordance with existing EAPs and concurrence by the Vice President of Procurement.

B. For Services Contracts to be performed for a period of more than 12 months that must be awarded prior to the next quarterly Trustees' meeting, the initial contract will be issued for the entire intended term of the contract. Based on its total value, such contract must be approved by the appropriate management as set forth in the EAPs. Such contract is subject to the Trustees' approval, at the next quarterly Trustees' meeting. If such approval is not granted, the contract will be terminated immediately.

C. A contract or contract task is deemed to be for services in excess of 12 months where the contract does not specify a definite term and the work will not be completed within 12 months, and any "continuing services" contract with no fixed term that provides for the periodic assignment of specific tasks or particular requests for services. This includes Trustee-approved contracts for architect/ engineering services with the original engineers of operating facilities, as well as the original supplier of steam supply systems or boilers and turbine generating equipment. Each task authorized under such contracts (which may be referred to as a "Change Order," "Purchase Order" or "Task Number") is considered a separate commitment and must be separately approved in accordance with the EAPs.

D. The term of a Personal Services contract is limited to a maximum of five (5) years, including any extensions.

E. When time constraints or emergency conditions require extending an existing contract with an initial duration of less than a year beyond a year, and the cumulative monetary change order value does not exceed the appropriate limit set forth in the EAPs, the Business Unit Head, with the prior concurrence of the Vice President of Procurement or equivalent(s) or designee, may authorize extending such contract, subject to the Trustees ratifying such action as soon as practicable.

F. When the total estimated contract value or the value of the extension exceeds the monetary limits set forth in the EAPs, interim approval by the President and Chief

Executive Officer or Chief Operating Officer or equivalent(s) or designee is required, subject to the Trustees ratifying such action as soon as practicable.

G. When time constraints or emergency conditions require immediate commencement of services to be performed for a period of more than one year, and when the contract value exceeds the monetary approval limit for the President and Chief Executive Officer or Chief Operating Officer or equivalent(s), as set forth in the EAPs, the President and Chief Executive Officer or Chief Operating Officer or equivalent(s) or designee, with the prior concurrence of the Vice President of Procurement or equivalent(s) or designee, may authorize the commencement of such services. The initial compensation limitation may not exceed the authorization level for the President and Chief Executive Officer or equivalent(s) or Chief Operating Officer or equivalent(s) as set forth in the EAPs. Such contracts will be subject to the Trustees' approval, which will be solicited at their next scheduled Trustee meeting.

H. The White Plains Procurement Department or the facilities' Procurement Departments prepare the contract for execution by the Authority and the successful bidder. No work by the selected contractor will commence until the contract is executed by both parties, except that mutually signed letters of award or intent may initiate work prior to formal execution. Authority signatories of such letters must be authorized to approve contract awards pursuant to the EAPs.

I. Pursuant to Public Authorities Law § 2879, the Authority shall notify the Commissioner of Economic Development of the award of any Procurement Contract for the purchase of goods and/or services from a Foreign Business Enterprise (as defined in Subsection 3.E.3 of these Guidelines) in an amount equal to or greater than $1 million simultaneously with notifying the successful bidder therefor. The Authority shall not enter into the Procurement Contract for said goods and/or services until at least 15 days have elapsed from the notification of the award, except for a Procurement Contract awarded on an emergency or critical basis. The notification to the Commissioner shall include the name, address, telephone and facsimile number of the Foreign Business Enterprise, the amount of the proposed Procurement Contract and the name of the individual at the Foreign Business Enterprise or acting on behalf of same who is principally responsible for the proposed Procurement Contract.

7. CONTRACT PROVISIONS

A. The following standard forms of contracts are available from the White Plains Procurement Department: purchase order format (for standard procurements of goods and/or services); furnish-and-deliver format (for major equipment purchases); ~~letter~~long form agreements (for consulting services) and maintenance agreement formats ~~for consulting work and~~; contract work orders (for construction work of small magnitude)~~,~~; construction contracts (for major construction work)

and furnish, deliver and install contracts (for specialized, major procurements where single responsibility is required for procurement and installation). These contract forms are intended to govern the purchase of goods and/or performance of services.

Authority departments proposing to initiate a Procurement Contract should review these forms to suggest any modifications and additions that may be required for the particular goods and/or services. Under no circumstances should contract forms be shown to proposed bidders without the prior approval of the Procurement Department, which, along with the facilities' Procurement Departments, is solely responsible for requesting proposals.

B. The following types of provisions setting forth contractor responsibilities are to be contained in the standard forms of Procurement Contracts, except that any provisions listed below that are inapplicable or unnecessary because of the nature or duration of the work to be performed, the location(s) where the work is to be performed or the type of compensation being paid therefor, need not be included. Other provisions may be added as necessary and appropriate.

1. Schedule of Services or Specifications
2. Time of Completion
3. Compensation or Itemized Proposals
4. Relationship of Parties
5. Delays
6. Termination
7. Changes in the Work
8. Claims and Disputes
9. Warranty
10. Insurance
11. Records, Accounts, Inspection and Audit
12. Assignment
13. Notices
14. Indemnification
15. Governing Law
16. Proprietary Nature of Work
17. Testimony
18. Entire Agreement

Contract Attachments

1. Compensation Schedule
2. Schedule of Services or Specifications
3. Appendix "A" (Miscellaneous Statutory Provisions)
4. Appendix "B" (Prompt Payment Provisions)
5. Appendix "C" (Minority and Women-owned Business Enterprise ~~Provisions~~ (M/WBE) Participation Goal Requirement)
6. Appendix "D" (Background Security Screening for Authority Contractors)

7. Appendix "E" (Omnibus Procurement Act of 1992 Requirements)
8. Appendix "F" (Computer Aided Design Requirements For New York Power Authority Drawings)
9. Appendix "G" (Equal Employment Opportunit~~y~~ies Requirements)
10. Appendix "H" (Tax Law Requirements)
11. Appendix "I" (New York Power Authority (NYPA) North American Electric Reliability Corporation Critical Infrastructure Protection (NERC CIP) Cyber Access And/Or Unescorted Physical Access Training Requirements)
12. Appendix "J" (Bidder/Contractor Compliance with State Finance Law §§ 139-j and 139-k Providing for Certain Procurement Disclosures)
13. Appendix "K" (Additional State and Federal Provisions Required for American Recovery and Reinvestment Act (Pub. L. No. 111-5 Stat. 2009) ("ARRA") Funded Projects)
14. Appendix "L" (DOE Federal Contract Provisions)
15. Appendix "M" (Use of Ultra Low Sulfur Diesel Fuel and Best Available Retrofit Technology ("BART") for Heavy Duty Vehicles)
16. Appendix "N" (The New York State Iran Divestment Act of 2012 – Iranian Energy Sector Divestment)
17. Appendix "O" (Encouraging Use of New York State Businesses in Contract Performance)

C. If a vendor (firm, person or other entity) participates in the development or writing of the specifications for a procurement solicitation, such vendor shall not be permitted to bid on such procurement, either as a prime vendor or as a subcontractor at any level. Contracts for evaluation of offers for products or services shall not be awarded to a vendor that would then evaluate its own offers for products or services. The above restrictions shall not apply where:

1. The vendor is the sole source or single source of the product or service;
2. More than one vendor has been involved in preparing the specifications for a procurement proposal; or
3. The originating Authority Business Unit determines in writing that the restrictions are not in the best interests of the Authority. Such originating Business Unit shall obtain the approval of the applicable Business Unit Head or equivalent(s), Vice President of Procurement or equivalent(s) or designee, Assistant General Counsel or equivalent(s) and President and Chief Executive Officer or designee or Chief Operating Officer or equivalent(s) to waive this restriction on a case-by-case basis.

8. CHANGE ORDERS

A. Change Orders to existing contracts are justified in the following cases:

1. To incorporate additional work related to the original scope, to delete work or to otherwise modify the original work scope;

2. To exercise options previously included in the original contract to perform additional work or to extend the contract term;

3. To accommodate emergency conditions, defined in Section 3.L herein, that require the immediate performance of work by a firm already under contract;

4. When rebidding would not be practical or in the best interests of the Authority's customers; and

5. To meet the Authority's Supplier Diversity Program goals in accordance with Executive Law Article 15-A.

B. All Change Orders must be approved in accordance with the Authority's EAPs, and should include specific schedules for completion of work at the earliest possible time.

C. Pursuant to Public Authorities Law § 2879-a, the Comptroller Regulations and the State Authority Contract Manual, the Authority may be required to submit certain Change Orders to the New York State Comptroller for filing or approval where the aggregate value of the contract as amended is in excess of $1 million and the original contract was awarded on the basis of a competitive procurement, but the modification was neither contemplated nor provided for in the solicitation for such competitive procurement. Accordingly, unless the Change Order is considered an "exempt contract amendment," no such Change Orders will be processed or approved unless the proposed procurement of goods and/or services was contemplated or provided for in the original Request for Quotation / Proposal.

9. CONTRACTING DECISIONS INVOLVING CURRENT OR FORMER EMPLOYEES

A. Former Authority officers and employees are eligible to be considered for employment as contractors and/or consultants provided that they meet all criteria for contractors and/or consultants generally as specified in these Guidelines; their employment is not barred by New York Public Officers Law § 73(8); they obtain an opinion by the New York State Commission on Public Integrity that such employment is permissible; and upon approval of the President and Chief Executive Officer.

B. Pursuant to the provisions of New York Public Officers Law § 73(8):

1. No Authority officer or employee is eligible, within a period of two years after the termination of Authority service to appear or practice before the Authority or receive compensation for any services rendered on behalf of any person, firm, corporation or association, in relation to any case, proceeding or application or other matter before the Authority.

2. No Authority officer or employee is eligible, at any time after the termination of Authority service, to appear, practice, communicate or otherwise render services before the Authority or any other state agency or receive compensation for any such services rendered on behalf of any person, firm, corporation or other entity in relation to any case, proceeding, application or transaction that such person was directly concerned with and personally participated in during his or her period of service, or which was under his or her active consideration.

C. No Authority employee who is involved in the award of Authority grants or contracts may ask any officer, director or employee of such current or prospective contractor or grantee to reveal: (a) the political party affiliation of the individual; (b) whether the individual or entity has made campaign contributions to any political party, elected official or candidate for elective office or (c) whether the individual voted for or against any political party, elected official or candidate for elective office.

D. No Authority employee may award or decline to award any grant or contract, or recommend, promise or threaten to do so because of a current or prospective grantee's or contractor's: (a) refusal to answer any inquiry prohibited by Section 9.C above or (b) giving or withholding or neglecting to make any contribution of money, service or any other valuable thing for any political purpose.

E. No Authority employee may take part in any contracting decision involving the payment of more than $1,000: (i) to a Relative; or (ii) to any entity in which the Authority employee or a Relative of such Authority employee owns or controls 10% or more of the stock of such entity (or 1% in the case of a corporation whose stock is regularly traded on an established securities exchange); or serves as an officer, director or partner of that entity. If a contracting matter arises relating to this Section 9.E, then the employee must advise his or her supervisor of the relationship, and must be recused from any and all discussions or decisions relating to the matter.

1. For purposes of this Section 9.E, the term "Relative" is defined in Definitions, Section 2.~~F~~G of these Guidelines.

10. SUPPLIER DIVERSITY PROGRAM REQUIREMENTS

The Authority strives to continue to foster the development of business opportunities on Authority contracts for M/WBEs. Article 15-A of the Executive Law established the

NYS Office (now Division) of Minority and Women's Business Development ("DMWBD") that is responsible for developing rules and regulations for implementation of this statute, certifying M/WBEs and reviewing and monitoring goal plans, compliance reports and contract provisions to be included in all non-construction contracts for more than $25,000 and construction contracts for more than $100,000. The definition of an M/WBE is included in Section 2.~~G~~H of these Guidelines. The Authority aims to solicit proposals from NYS-certified M/WBEs that are qualified to perform the required work. In addition, specific goals may be included in certain contracts for consulting work, construction and procurement of goods and other services requiring the contractor/vendor to subcontract a portion of the work to NYS-certified M/WBEs as required by law. Bidders' proposals will include Preliminary Subcontracting Plans for M/WBEs, where required, and such bidders' failure to meet these requirements may be grounds for rejection of the proposal, or cancellation of the contract if a contractor did not make a good faith effort to meet its goals after contract award. Utilization Plans for Construction contracts valued at more than $100,000 shall be posted on the Procurement website by the successful vendor within ten business days of contract signing.

Pursuant to § 2879 of the Public Authorities Law and as further set forth in the Authority's Supplier Diversity Program documents, the following guidelines apply:

1. Identify those areas or types of contracts for which M/WBEs may best bid so as to promote and assist participation by such enterprises and facilitate a fair share of the awarding of contracts to such enterprises.
2. Provide notice, in addition to any other notice of procurement opportunities required by law, to professional and other organizations that serve M/WBEs providing the types of services procured by the Authority.
3. Maintain lists of qualified NYS-certified M/WBEs, including professional firms that have expressed an interest in doing business with the Authority and ensuring that such lists are updated regularly. The Authority shall also consult the lists of NYS-certified M/WBEs maintained by the DED pursuant to Executive Law Article 15-A.
4. Establish appropriate goals for participation by M/WBEs in procurement contracts awarded by the Authority and for the utilization of M/WBEs as subcontractors and suppliers by entities having procurement contracts with the Authority. Statewide numerical participation target goals shall be established by the Authority based on the criteria set forth in Public Authorities Law § 2879.
5. Conduct procurements in a manner that will enable the Authority to achieve the maximum feasible portion of the goals established pursuant to Subdivision 4 of this Section and that eliminates barriers to participation by M/WBEs in the Authority's procurements.
6. Designate one or more senior staff of the Authority to oversee the Authority's programs established to promote and assist participation by and utilization of NYS-Certified M/WBEs.

11. PROCUREMENT RECORD AND REPORTING

A. Procurement Record

The White Plains Procurement Department maintains records of Procurement Contracts, including bidders' names, the selection processes used and the status of existing contracts, including goods provided and/or services performed and fees earned, billed and paid. At the facilities, such records will be kept by the facilities' Procurement Departments.

B. Procurement Report

After the end of each calendar year, the Vice President of Procurement or equivalent(s) will prepare and submit an annual report to the Trustees for their approval that will include:

1. A copy of the Guidelines;
2. An explanation of the Guidelines and any amendments thereto since the last annual report;
3. A list of all Procurement Contracts entered into since the last annual report, including all contracts entered into with New York State Business Enterprises and the subject matter and value thereof and all contracts entered into with Foreign Business Enterprises and the subject matter and value thereof;
4. A list of fees, commissions or other charges paid;
5. A description of work performed, the contract number, the date of the contract and its duration, the name, address and NYS-certified M/WBE designation of the awardees, the total amount of the contract, the amount spent on the contract during the reporting period and for the term of the contract to date and the status of open Procurement Contracts during the report year;
6. The type of contract (equipment, services, personal services or construction);
7. The method of awarding the contract (e.g., competitive bidding, Sole Source, Single Source or competitive search);
8. The reasons why any procurements with a value greater than $15,000 were not noticed in the Contract Reporter;
9. The number of bids received and
10. All referrals made and all penalties imposed, if any, pursuant to § 316 of the Executive Law.

C. Such annual report, as approved by the Trustees, shall be submitted to the New York State Division of the Budget within 90 days of the end of such calendar year, and copies thereof shall be distributed to the New York State Department of Audit and Control, the DED, the New York State Senate Finance Committee, and the

New York State Assembly Ways and Means Committee and any other entity as may be required by law. The annual procurement report is posted on the Authority's website and copies shall be made available to the public upon reasonable written request therefor.

D. State Finance Law §§ 139-j and 139-k

1. A statement describing the basis for a determination of a bidder's/contractor's non-responsibility (per State Finance Law §§ 139-j and 139-k only) and the Authority's decision not to award a bidder/contractor the Procurement Contract must be included in the procurement record.

2. The Authority shall notify the New York State Office of General Services of bidders/contractors who have been determined to be non-responsible bidders (per State Finance Law §§ 139-j and 139-k only) or debarred due to violations of § 139-j of the State Finance Law.

3. All forms entitled "Record of Contact" shall be included in the respective procurement record.

4. A statement describing the basis for a termination of a Procurement Contract for providing an intentionally false certification must be included in the procurement record.

E. The Authority may be called upon periodically to submit information regarding the procurement of goods and/or services to organizations implementing the PAAA or other statutes regulating the procurement of goods and services, such as the Authorities Budget Office through the Public Authorities Reporting Information System ("PARIS").

12. THIRD PARTY RIGHTS: VALIDITY OF CONTRACTS

A. These Guidelines are intended for the guidance of officers and employees of the Authority only. Nothing contained herein is intended, nor should it be construed, to confer on any person, firm or corporation any right, remedy, claim or benefit under, or by reason of, any requirement or provision hereof.

B. Nothing contained in these Guidelines alters or affects the validity of, modifies the terms of or impairs any contract or agreement entered into in violation of these Guidelines.

NEW YORK POWER AUTHORITY'S

Annual Report of Procurement Contracts 2013

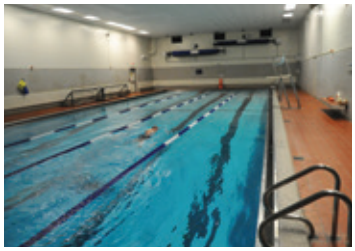

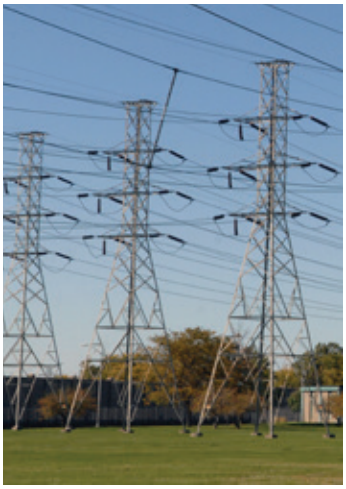

New York Power Authority

Generating more than electricity

The area covered in these covers are:
LPGP LEM
Transmission
Yonkers Energy Efficiency work
Niagara
SUNY Upstate Medical
Charge NY
BuildSmart 5 Cities Master Plans— Syracuse and Rochester (Yonkers also falls under this.)

2013 ANNUAL REPORT OF PROCUREMENT CONTRACTS

FIELD EXPLANATION GUIDE

ARRANGEMENT: Listed by the generating facility. Abbreviations are Headquarters White Plains Office (WPO), Blenheim Gilboa Power Project (BG), Clark Energy Center (CEC), Niagara Power Project (NIA), South Eastern New York including POLETTI, FLYNN, 500MW and Small Clean Power Plants (SENY), ST Lawrence/FDR Power Plant (STL), Fossil Fuels (FF), Corporate Finance. Within each site, listed in ascending order by CONTRACT NUMBER.

SCOPE: All procurement contracts (for goods or services) with a value of $5,000 or greater that were open, completed or awarded in 2013 including contracts awarded in 1990 through 2013 that were either completed in 2013 or extended into 2014 or beyond.

FIELD NAMES

TYPE: COMMITMENT TYPE, Indicating the major category of goods or kind of services provided. Architectural & Engineering Services, Construction, Equipment, Legal Services, Personal Services, Other Services. {A,C,E,L,P,S}

MOA: METHOD OF AWARD, Indicating the basis of vendor selection. Competitive Bid, Competitive Search, MWBE/SBE, Sole Source, Single Source {B,C,M,1,2}

RNA: REASON NOT ADVERTISED, Indicating the reason a notice was not published in the Contract Reporter. {1-9}

OPA: OMNIBUS PROCUREMENT ACT, Indicating where the goods were substantially manufactured or assembled or where the services were substantially performed New York or Foreign to New York. (N,F)

MWBE: MINORITY / WOMEN OWNED BUSINESS ENTERPRISE, Indicating the New York State Certified M/WBE status of the vendor. {1,3,4,N}

BIDS: NUMBER OF BIDS, Indicating the number of bids received for contracts awarded after January 1, 2006. Such information is not included for contracts awarded prior to that date.

FREIGHT: Contract value adjusted to include actual freight charges.

TOTAL CONTRACT AMOUNT: Total value of the commitment as of December 31, 2013, reported from the SAP system. NOTE: Additional funding may be authorized via issuance of a Change Order in accordance with the Authority's Expenditure Authorization Procedures.

TOTAL AMOUNT EXPENDED TO DATE: Total amount expended through December 31, 2013 as reported from SAP system.

AMOUNT EXPENDED IN 2013: Total amount expended during the report year, January 1, 2013 through December 31, 2013, as reported by SAP system.

DATE OF CONTRACT: Date on which the original commitment was effective (which may differ from Issue Date of formal contract or "Create Date" in SAP system).

O/C: OPEN / COMPLETED, Status of the contract as of December 31, 2013. Completion date indicates that goods have been received or services were completed in full.

THIS DOES NOT NECESSARILY reflect that the final payment has been made.

**Contract re-opened in 2013.

PROJECTED COMPLETION DATE: Open commitments, date of which goods are scheduled to be received or the date on which the scope of the contract is scheduled to be physically completed.

DATE CONTRACT COMPLETED: Completed commitments, the date of actual physical completion, when goods were delivered or services completed in full; this DOES NOT NECESSARILY reflect that the final payment has been made.

2013 ANNUAL REPORT OF PROCUREMENT CONTRACTS

TABLE FOR PROCUREMENT CONTRACT SUMMARY SCREENS

COMMITMENT TYPE

A = ARCHITECTURAL & ENGINEERING SERVICES
C = CONSTRUCTION
E = EQUIPMENT/COMMODITIES
L = LEGAL SERVICES
P = PERSONAL SERVICES
S = OTHER (NON-PERSONAL) SERVICES

METHOD OF AWARD

B = COMPETITIVE BID
C = COMPETITIVE SEARCH
M = MINORITY WOMEN OWNED BUSINESS ENTERPRISE / SMALL BUSINESS ENTERPRISE VALUE < $200,000
1 = SOLE SOURCE
2 = SINGLE SOURCE

REASON NOT ADVERTISED

1 = EMERGENCY OR CRITICAL BASIS

2 = RE-BID/RE-SOLICITED FOR THE SAME GOODS/SERVICE WITHIN 45 BUSINESS DAYS AFTER ORIGINAL BIDS WERE DUE

3 = NOT-FOR-PROFIT PROVIDER OF HUMAN SERVICES

4 = CHARITABLE NON-PROFIT AGENCY WHICH DISTRIBUTES PRODUCTS PRODUCED BY THE BLIND OR SEVERELY HANDICAPPED OR IN CONNECTION WITH SPECIAL EMPLOYMENT PROGRAMS OF THE OFFICE OF MENTAL HEALTH

5 = ORIGINAL AWARD LESS THAN $15,000

6 = ORIGINAL ESTIMATE LESS THAN $15,000

7 = AWARDED UNDER STATE (OGS) OR FEDERAL (GSA) CONTRACT (PIGGYBACK)

8 = NOTICED IN CONTRACT REPORTER

9 = NOT APPLICABLE - NON-PROCUREMENT, MEMBERSHIP, LAND PURCHASES, USE OF PIPELINE, ETC.

OPA : OMNIBUS PROCUREMENT ACT

ENTERED INTO THE SAP SYSTEM (CONTRACT DATA SCREEN): “NYSBE or FBE”

N = THE GOODS WERE SUBSTANTIALLY PRODUCED OR SERVICES SUBSTANTIALLY PERFORMED IN NEW YORK STATE EXCEPT FOR CONSTRUCTION CONTRACTS.

F = THE GOODS WERE SUBSTANTIALLY PRODUCED OR SERVICES SUBSTANTIALLY PERFORMED OUTSIDE NEW YORK STATE (FOREIGN)

MWBE: MINORITY / WOMEN OWNED BUSINESS ENTERPRISE

1 = NEW YORK STATE SMALL BUSINESS ENTERPRISE

3 = NEW YORK STATE CERTIFIED WOMEN OWNED BUSINESS ENTERPRISE

4 = NEW YORK STATE CERTIFIED MINORITY OWNED BUSINESS ENTERPRISE

N = NON NEW YORK STATE CERTIFIED MINORITY OR WOMEN OWNED BUSINESS ENTERPRISE

FREIGHT

* Contract value adjusted to include actual freight charges.

POWER AUTHORITY OF THE STATE OF NEW YORK
2013 ANNUAL REPORT OF PROCUREMENT CONTRACTS
REQUIRED BY N.Y. PUBLIC AUTHORITIES LAW, SECTION 2879

CONTRACT NUMBER	PROVIDER NAME	CONTRACT DESCRIPTION	TYPE	MOA	RNA	OPA	MWBE	BIDS	FRT	TOTAL CONTRACT AMOUNT	TOTAL EXPENDED TO DATE	AMOUNT EXPENDED 2013	CONTRACT BALANCE	DATE OF CONTRACT	O\C	PROJ COMPLETE DATE	DATE CONTRACT COMPLETE
4500016211	VOITH HYDRO INC 760 E BERLIN RD YORK, PA 17408-8701 US	DESIGN/INSTALL GENERATION CONTROL SYSTEMS	S	B		F	N	0		23,123,711	22,982,770	228,942	140,941	10/27/1999	O	12/31/2014	
4500033523	IRIS POWER LP 3110 AMERICAN DR MISSISSAUGA, ON L4V 1T2 CA	DEVELOPMENT, IMPLEMENTATION & FIELD TESTING OF HYDROX AT ST. LAWRENCE	P	1		F	N	0		1,343,952	1,226,532	0	117,420	10/30/2000	O	12/31/2014	
4500056531	CERIDIAN EMPLOYER SERVICES 150 FISHER DR AVON, CT 06001 US	PAYROLL PROCESSING SERVICES	S	C		F	N	0		2,665,000	1,947,979	163,084	717,021	4/1/2002	O	3/31/2015	
4500121437	IRIS POWER LP 3110 AMERICAN DR MISSISSAUGA, ON L4V 1T2 CA	F/D/I HYDROX RULEPAC (SOFTWARE) ON 15 UNITS AT ST. LAWRENCE.	P	1	9	N	N	1		300,000	108,480	0	191,520	3/29/2006	O	12/31/2014	
4500133069	NAES CORP 1 COLLINS DR - STE 100 CARNEYS POINT, NJ 08069 US	O&M SERVICES FOR DEPT./CITY PLANTS	S	B		F	N	1		17,910,956	14,644,242	1,766,424	3,266,714	11/29/2006	O	6/30/2014	
4500133486	WOOD GROUP INTEGRATED PLANT SOLUTIONS 12600 DEERFIELD PKWY - STE 315 ALPHARETTA, GA 30004-5099 US	SENY: EXTENDED PARTS AND SERVICES AGREEMENT	S	B		N	N	3		62,439,419	61,848,585	3,904,319	590,834	9/29/2006	O	9/30/2021	
4500144728	RISO INC 505 WHITE PLAINS RD - STE 102 TARRYTOWN, NY 10591-5108 US	60 MONTH LEASE RISOGRAPH PRINTER	E	B	6	N	N	3		18,180	15,276	0	2,904	8/3/2007	C		2/28/2013
4500155689	PARSONS BRINCKERHOFF INC FORMERLY PB AMERICAS INC 75 ARLINGTON ST - 4TH FL BOSTON, MA 02116-3936 US	PERFORM FERC PART 12 INDEPENDENT CONSULTANT DAM SAFETY INSPECTION& REPORTS FOR NIAGARA & JARVIS POWER PROJECTS	P	B		N	N	5		182,140	181,206	0	934	4/1/2008	C		3/31/2013
4500161023	KONE INC ONE KONE CT MOLINE, IL 61265 US	BUILDING & GARAGE ELEVATOR MAINTENANCE SERVICES	S	1		F	N	1		464,728	464,728	0	0	7/1/2008	C		6/30/2013
4500161290	A-1 FIRST CLASS - VIKING MOVING & STORAGE INC 156 HINSDALE ST BROOKLYN, NY 11207-3302 US	CORPORATE RELOCATION MOVING SERVICES	S	B		N	N	2		250,000	163,527	47,432	86,473	7/1/2008	O	6/30/2014	
4500163114	MERIDIAN MOVING SYSTEMS LLC 2180 5TH AVE - STE 1 RONKONKOMA, NY 11779-6935 US	CORPORATE RELOCATION MOVING	S	B		N	N	2		18,850	18,850	0	0	7/1/2008	C		6/30/2013
4500164300	UNDERGROUND SYSTEMS INC 84 BUSINESS PARK DR - STE 109 ARMONK, NY 10504-1734 US	LEAK DETECTION MONITORING AT LONG ISLAND SOUND Y-49 FEEDER CABLE	S	C		N	N	1		1,320,000	1,024,727	219,258	295,273	10/1/2008	O	3/31/2014	
4500166943	SIEMENS ENERGY INC 7000 SIEMENS RD WENDELL, NC 27591-8309 US	ST LAWRENCE - SWITCHYARD AUTOMATED MONITORING AND CONTROL SYSTEM	C	B		F	N	2		4,250,090	4,066,173	773,910	183,917	1/1/2009	C		9/30/2013

POWER AUTHORITY OF THE STATE OF NEW YORK
2013 ANNUAL REPORT OF PROCUREMENT CONTRACTS
REQUIRED BY N.Y. PUBLIC AUTHORITIES LAW, SECTION 2879

CONTRACT NUMBER	PROVIDER NAME	CONTRACT DESCRIPTION	TYPE	MOA	RNA	OPA	MWBE	BIDS	FRT	TOTAL CONTRACT AMOUNT	TOTAL EXPENDED TO DATE	AMOUNT EXPENDED 2013	CONTRACT BALANCE	DATE OF CONTRACT	O\C	PROJ COMPLETE DATE	DATE CONTRACT COMPLETE
4500166994	XEROX CORP 1303 RIDGEVIEW DR LEWISVILLE, TX 75057 US	PURCHASE XEROX IGEN110C SYSTEM	E	B	7	N	N	1		1,232,343	978,705	208,755	253,638	1/1/2009	C		12/31/2013
4500168571	TOTAL ADMINISTRATIVE SERVICES CORP 3405 ANNAPOLIS LN N - STE 150 MINNEAPOLIS, MN 55447-8863 US	COBRA ADMINISTRATION SERVICES	P	B		F	N	4		75,000	34,207	7,138	40,793	1/1/2009	C		12/31/2013
4500169664	DIRECTOR'S DESK LLC ONE LIBERTY PLAZA - 49TH FL NEW YORK, NY 10006-1404 US	BOARDROOM PORTAL SERVICE	S	B		N	N	3		95,672	95,672	20,672	0	1/31/2009	C		12/31/2013
4500171846	MIHAI RADU ARCHITECTS PLLC 104 W 27TH ST - 10TH FL NEW YORK, NY 10001-6210 US	A/E SERVICES-REPLACEMENT OF THE CHARLES POLETTI ADMIN. BLDG. ROOF SYSTEMS & OPTIONAL ADDITIONAL ROOF SYSTEMS AT POLETTI	A	B		N	N	17		122,045	41,240	0	80,805	4/1/2009	O	3/31/2014	
4500172003	M J BRADLEY & ASSOCIATES LLC 1000 ELM ST - 2ND FL MANCHESTER, NH 03101-1730 US	CONSULTING WORK ON EMISSIONS REDUCTION CALCULATIONS FOR ELECTRIC TRANSPORTATION PROGRAM	P	B		N	N	4		35,000	14,000	0	21,000	5/6/2009	O	4/5/2014	
4500172042	MANATT PHELPS & PHILLIPS LLP 30 S PEARL St - 12th FL ALBANY, NY 12207 US	LEGAL SERVICES FOR THE ST. REGIS LAND CLAIM	L	2	9	N	N	1		750,001	191,425	93,296	558,576	4/1/2009	O	3/31/2014	
4500172044	PILLSBURY WINTHROP LLP ONE BATTERY PARK PLAZA NEW YORK, NY 10004-1490 US	LEGAL SERVICES FOR HIGH-LEVEL RADIOACTIVE WASTE LITIGATION	L	2	9	N	N	1		1,375,001	1,331,192	13,173	43,809	4/1/2009	O	3/30/2014	
4500172784	THE TRANE CO DIV OF AMERICAN STANDARD INC 45-18 COURT SQ LONG ISLAND CITY, NY 11101 US	PREVENTIVE MAINTENANCE AND REPAIRS FOR THE CHILLERS AT CLARENCE RAPPLEYEA BUILDING	S	B	8	N	N	1		95,000	56,950	7,679	38,050	7/1/2009	O	6/30/2014	
4500172786	INTEGRATED SYSTEMS & POWER INC 310 FIFTH AVE - 6TH FL NEW YORK, NY 10001 US	FIRE ALARM MAINTENANCE AND REPAIRS FOR THE WPO	S	B		N	N	3		150,000	67,958	5,979	82,042	7/1/2009	O	6/30/2014	
4500175478	VENTYX INC VENTYX INC (AN ABB) COMPANY STE 500 400 PERIMETER CENTER TER NE ATLANTA, GA 30346-1231 US	IRP ERM FORECASTING SOFTWARE SOLUTION	P	B		F	N	2		1,978,930	1,620,393	0	358,537	6/22/2009	O	6/21/2014	
4500176027	BERNIER CARR & ASSOC PC 327 MULLIN ST WATERTOWN, NY 13601-3686 US	CONSTRUCTION MGT CONTRACT - ST LAWRENCE RELICENSING PROJECTS	P	B		N	N	3		1,300,160	1,148,872	279,915	151,288	7/1/2009	O	6/30/2014	
4500176118	BOHLER ENGINEERING PC 2002 ORVILLE DR N - STE 100 RONKONKOMA, NY 11779-7661 US	CONSULTING SERVICES FOR NYC DEPT. OF BUILDINGS (NYCOB)	P	B		N	N	3		50,000	0	0	50,000	7/1/2009	O	6/30/2014	

CONTRACT NUMBER	PROVIDER NAME	CONTRACT DESCRIPTION	TYPE	MOA	RNA	OPA	MWBE	BIDS	FRT	TOTAL CONTRACT AMOUNT	TOTAL EXPENDED TO DATE	AMOUNT EXPENDED 2013	CONTRACT BALANCE	DATE OF CONTRACT	O\C	PROJ COMPLETE DATE	DATE CONTRACT COMPLETE
4500177262	PERRAS EXCAVATING INC 1909 ST HWY 420 MASSENA, NY 13662 US	CONSTRUCTION & INSTALLATION OF A NEW DIKE, WATER CONTROL STRUCTURE & A PUMPHOUSE AT THE WILSON HILL WILDLIFE MANAGEMENT AREA	C	B		N	N	3		3,554,867	3,513,918	112,589	40,949	8/10/2009	O	6/30/2014	
4500177472	KPMG LLP STE 200 515 BROADWAY - 4TH FL ALBANY, NY 12207-2930 US	ACCOUNTING SERVICES	P	B		N	N	4		1,870,000	1,428,492	529,275	441,508	8/1/2009	O	7/31/2014	
4500179135	KRATOS PUBLIC SAFETY & SECURITY SOLUTIONS INC 4820 EASTGATE MALL - STE 200 SAN DIEGO, CA 92121-1993 US	MAINTENANCE OF SENY SECURITY SYSTEMS 10/1/09-12/31/2010	S	B		N	N	6		1,351,768	1,129,777	234,352	221,991	10/1/2009	O	12/31/2014	
4500179789	A & A MAINTENANCE ENTERPRISE INC 965 MIDLAND AVE YONKERS, NY 10704-1027 US	OPERATING ENGINEERING SERVICES FOR THE WPO	S	B		N	N	3		4,250,000	3,542,951	727,490	707,049	10/1/2009	O	9/30/2014	
4500181184	OVER ROCK LLC 271 MIRTH DR VALLEY COTTAGE, NY 10989-2403 US	SNOW REMOVAL, MASONRY AND LANDSCAPING SERVICES	S	B		N	N	5		1,662,837	1,662,837	0	0	11/1/2009	C		1/1/2013
4500181403	TRENCH LTD 390 MIDWEST RD SCARBOROUGH, ON M1P 3B5 CA	F&D 765KV SF6 CURRENT TRANSFORMERS & SF6 765KV COMBINATION CT/PT FOR MARCY & MASSENA SUBSTATIONS	E	B		N	N	2		5,042,966	4,658,519	768,895	384,447	12/10/2009	C		12/31/2013
4500182464	SARA L MENDELSOHN MD PLLC 800 WOODBURY RD - STE K WOODBURY, NY 11797-2592 US	PERFORM ANNUAL PHYSICALS AT THE RICHARD M. FLYNN PLANT	P	B		N	N	2		60,001	44,921	13,860	15,080	1/4/2010	C		12/31/2013
4500183371	CLEAREDGE POWER CORP FORMERLY UTC POWER CORP 195 GOVERNORS HWY SOUTH WINDSOR, CT 06074-2419 US	PURCHASE AND STORAGE OF FUEL CELL SPARE PARTS	E	1	1	F	N	1		2,069,624	2,025,128	59,328	44,496	12/23/2009	O	12/31/2014	
4500183713	GARNET RIVER LLC 8 AUTOMATION LN ALBANY, NY 12205-1654 US	PLATFORM CONVERSION ENERGY SCHEDULING & ACCOUNTING SOFTWARE	P	B		N	3	5		1,207,407	1,166,334	40,326	41,073	1/12/2010	O	1/11/2015	
4500184143	THOMAS NG PO BOX 090961 BROOKLYN, NY 11209 US	VIDEO PRODUCTION ASSISTANT CONSULTING SERVICES	S	B		N	N	2		57,402	35,800	8,732	21,602	1/1/2010	C		12/30/2013
4500184144	EMSTAR MEDIA INC #212B 25 BANK ST WHITE PLAINS, NY 10606 US	VIDEOGRAPHER / EDITOR /PRODUCTION COORDINATOR CONSULTING SERVICE	S	B		N	N	3		423,927	403,650	104,698	20,277	1/1/2010	C		12/31/2013
4500184145	PIOPPI VIDEO ENTERTAINMENT CORP 67 BYRON AVE YONKERS, NY 10704-2111 US	VIDEO PRODUCER EDITOR DIRECTOR CONSULTING SERVICES	S	B		N	N	1		453,431	435,232	113,484	18,199	1/1/2010	C		12/31/2013

CONTRACT NUMBER	PROVIDER NAME	CONTRACT DESCRIPTION	TYPE	MOA	RNA	OPA	MWBE	BIDS	FRT	TOTAL CONTRACT AMOUNT	TOTAL EXPENDED TO DATE	AMOUNT EXPENDED 2013	CONTRACT BALANCE	DATE OF CONTRACT	O\C	PROJ COMPLETE DATE	DATE CONTRACT COMPLETE
4500184152	CSL ENTERPRISES INC D/B/A REEL VISION PRODUCTIONS 310 LAUREN TICE RD - PO BOX 15 SAUGERTIES, NY 12477-0015 US	VIDEO SYSTEM MAINTENANCE ENGINEER SERVICES	S	B		N	N	2		240,212	219,322	61,646	20,890	1/1/2010	C		12/31/2013
4500185479	FIRSTCALL NETWORK INC 5423 GALERIA DR BATON ROUGE, LA 70816-6008 US	CALL TREE NOTIFICATION SYSTEM	S	B		F	N	7		59,040	47,355	11,685	11,685	3/1/2010	O	2/28/2015	
4500185622	NYS NURSERY & LANDSCAPE ASSOC INC 136 EVERETT RD ALBANY, NY 12205-1418 US	TREE POWER PROGRAM	E	1	8	N	N	1		530,000	124,993	22,143	405,007	2/17/2010	O	2/16/2016	
4500185714	MILIEU INC 1435 CHEMIN DE SAINT-JEAN LA PRAIRIE, PQ J5R 2L8 CA	ST. LAWRENCE-FDR INSTALLATION, OPERATION & MAINTENANCE OF EEL LADDER	C	1		N	N	1		75,000	10,051	853	64,949	6/1/2010	O	10/31/2014	
4500185716	MILIEU INC 1435 CHEMIN DE SAINT-JEAN LA PRAIRIE, PQ J5R 2L8 CA	ST. LAWRENCE-FDR POWER PROJECT -OPERATION, MAINTENANCE & MONITOR OF EEL PASSAGE FACILITY	C	B		N	N	3		520,000	338,669	160,540	181,331	6/1/2010	O	10/31/2014	
4500185720	AUBERTINE & CURRIER ARCHITECTS ENGINEERS & LAND SURVEYORS PLLC 522 BRADLEY ST WATERTOWN, NY 13601-1204 US	ST. LAWRENCE POWER PROJECT-ENGINEERING SERVICES FOR RECREATIONAL FACILITIES	A	B		N	3	13		350,000	69,415	0	280,585	4/1/2010	O	3/31/2014	
4500185815	DEADLINE SOLUTIONS INC 1201 E FAYETTE ST SYRACUSE, NY 13210-2258 US	ST. LAWRENCE-FDR POWER PROJECT-MAINTENANCE OF FLOWMETER SYSTEM	C	2		N	N	1		138,781	38,927	7,409	99,854	4/1/2010	O	3/31/2014	
4500186386	WARD NORRIS HELLER & REIDY LLP 300 STATE ST ROCHESTER, NY 14614-1020 US	LEGAL SERVICES FOR NIAGARA COUNTY CASE	L	C	1	N	N	4		300,000	172,189	0	127,811	2/8/2010	C		2/7/2013
4500186575	SOFTWARE SENSE ENTERPRISES INC 376 BROADWAY - STE L3 SARATOGA SPRINGS, NY 12866 US	PTR PLUS MAINTENANCE - TRUSTEE APPROVAL	S	1		N	N	1		135,000	97,750	18,750	37,250	3/1/2010	O	2/28/2015	
4500186825	BIOMARK INC 703 S AMERICANA BLVD - STE 150 BOISE, ID 83702-4976 US	ST. LAWRENCE POWER PROJECT-MAINTENANCE OF PIT TAG SYSTEM	C	2		N	N	1		173,089	13,720	0	159,369	6/1/2010	O	5/31/2014	
4500187002	CITYSIDE ARCHIVES LTD 499 MILL RD EDISON, NJ 08817 US	STORAGE AND SERVICE AGREEMENT FOR OFF-SITE STORAGE	E	B	9	N	N	1		429,000	307,969	108,486	121,031	4/1/2010	O	3/31/2015	

POWER AUTHORITY OF THE STATE OF NEW YORK
2013 ANNUAL REPORT OF PROCUREMENT CONTRACTS
REQUIRED BY N.Y. PUBLIC AUTHORITIES LAW, SECTION 2879

CONTRACT NUMBER	PROVIDER NAME	CONTRACT DESCRIPTION	TYPE	MOA	RNA	OPA	MWBE	BIDS	FRT	TOTAL CONTRACT AMOUNT	TOTAL EXPENDED TO DATE	AMOUNT EXPENDED 2013	CONTRACT BALANCE	DATE OF CONTRACT	O\C	PROJ COMPLETE DATE	DATE CONTRACT COMPLETE
4500187392	AIRMATIC COMPRESSOR SYSTEMS INC 700 WASHINGTON AVE CARLSTADT, NJ 07072-3007 US	COMPRESSED AIR SYSTEM AUDIT SERVICES	P	B		N	N	5		400,000	63,100	31,185	336,900	4/1/2010	O	3/31/2014	
4500187597	CLARKSON UNIVERSITY 8 CLARKSON AVE POTSDAM, NY 13699 US	ST. LAWRENCE POWER PROJECT-ENGINEERING CONSULTANT FOR ICE SLUICE DRUM GATES	P	B		N	N	1		250,000	94,311	23,103	155,689	5/31/2010	O	3/31/2014	
4500188074	JOANNE DARCY CRUM LS PROFESSIONAL LAND SURVEYOR 479 W MAIN ST COBLESKILL, NY 12043 US	SERVICES OF LICENSED LAND SURVEYOR	P	B		N	3	4		598,000	281,663	95,945	316,337	4/1/2010	O	12/31/2014	
4500189150	PITNEY BOWES INC 120 BLOOMINGDALE RD WHITE PLAINS, NY 10605-1500 US	LEASE OF MAIL MACHINES OGS CONTRACT	E	B	7	N	N	1		86,460	63,404	17,292	23,056	1/21/2010	O	1/20/2015	
4500189692	XEROX CAPITAL SERVICES LLC PO BOX 660502 DALLAS, TX 75266-0502 US	XEROX COPY FOR WPO	E	B	7	N	N	1		313,853	138,642	43,421	175,211	6/15/2010	O	6/14/2015	
4500189937	VOITH HYDRO INC 760 E BERLIN RD YORK, PA 17408-8701 US	RESTACK AND REWIND- UNITS 1,2,3 - NIAGARA	C	B		F	N	4		22,389,540	21,131,039	3,796,628	1,258,501	6/4/2010	O	2/28/2014	
4500189992	TRC ENVIRONMENTAL CORP 1430 BROADWAY - 10 FL NEW YORK, NY 10018-3308 US	SENY: ENGINEERING SUPPORT DURING DECOMMISSIONING OF POLETTI	A	B		N	N	8		1,598,087	1,116,286	140,862	481,801	5/26/2010	C		5/31/2013
4500190432	JSHP TRANSFORMER CO LTD NORTH AMERICA MARKETING & SERVICE 4030 MOORPARK AVE - STE 216 SAN JOSE, CA 95117-1849 US	LPGP - LEM - GENERATOR STEP UP TRANSFORMERS	E	B		F	N	8		6,291,000	6,285,000	2,887,860	6,000	6/4/2010	O	6/3/2014	
4500190871	NORMANDEAU ASSOCIATES INC 25 NASHUA RD BEDFORD, NH 03110 US	CRESCENT HYDROELECTRIC PROJECT HYDROACOUSTIC STUDY OF JUVENILE BLUEBACK HERRING	P	B		F	N	2		850,000	838,545	167,150	11,455	6/29/2010	C		6/30/2013
4500190958	A & A MAINTENANCE ENTERPRISE INC 965 MIDLAND AVE YONKERS, NY 10704-1027 US	JANITORIAL SERVICES	S	B		N	N	8		5,500,000	3,350,992	966,471	2,149,008	7/1/2010	O	6/30/2015	
4500190982	SCRUFARI CONSTRUCTION CO INC 3925 HYDE PARK BLVD NIAGARA FALLS, NY 14305-1701 US	NIAGARA INTAKE DECK HATCH AND CONCRETE REPAIR	C	B		N	N	3		1,762,294	1,661,098	126,861	101,196	7/1/2010	C		12/31/2013
4500191038	SEBESTA BLOMBERG & ASSOCIATES INC 150 PRESIDENTIAL WAY - STE 330 WOBURN, MA 01801 US	LEADERSHIP IN ENGINEERING AND ENVIRONMENTAL DESIGN (LEED) CERTIFICATION SERVICES FOR THE AUTHORITY'S VISITORS CENTER	P	B		F	N	6		199,820	40,535	0	159,285	7/1/2010	O	6/30/2014	

CONTRACT NUMBER	PROVIDER NAME	CONTRACT DESCRIPTION	TYPE	MOA	RNA	OPA	MWBE	BIDS	FRT	TOTAL CONTRACT AMOUNT	TOTAL EXPENDED TO DATE	AMOUNT EXPENDED 2013	CONTRACT BALANCE	DATE OF CONTRACT	O\C	PROJ COMPLETE DATE	DATE CONTRACT COMPLETE
4500191545	NYS INDUSTRIES FOR THE DISABLED INC 11 COLUMBIA CIR ALBANY, NY 12203-5156 US	PRINTING AND REPROGRAPHICS SERVICES FOR ENERGY SERVICES. PROJECTS ON AN AS-NEEDED BASIS	P	B		N	N	4		38,984	3,387	39	35,597	7/1/2010	O	6/30/2015	
4500191627	WEST FAIR ELECTRIC CONTRACTORS INC 200 BRADY AVE HAWTHORNE, NY 10532 US	WPO GENERAL ELECTRICAL SERVICES	S	B		N	N	5		334,000	67,565	23,950	266,435	7/1/2010	O	6/30/2015	
4500191665	BAC ELECTRICAL CONSTRUCTION CO INC 873 N BROADWAY WHITE PLAINS, NY 10603-2403 US	GENERAL ELECTRICAL SERVICES FOR THE WPO	C	B		N	N	5		333,000	290,985	99,337	42,015	7/1/2010	O	6/30/2015	
4500191674	HEALY ELECTRIC CONTRACTING INC 4 FISHER LANE WHITE PLAINS, NY 10603 US	GENERAL ELECTRIC SERVICES FOR THE WHITE PLAINS OFFICE	C	B		N	N	5		333,000	173,990	45,662	159,010	7/1/2010	O	6/30/2015	
4500192642	STIKEMAN ELLIOTT LLP 5300 COMMERCE COURT W - 199 BAY ST TORONTO, ON M5L 1B9 CA	CROSS-BORDER TRANSACTIONAL LEGAL SERVICES	L	C	1	F	N	1		150,000	65,902	17,813	84,098	8/1/2010	C		6/13/2013
4500193394	ABB INC 3450 HARVESTER RD BURLINGTON, ON L7N 3W5 CA	STATION SERVICE UPGRADE ST. LAWRENCE POWER PROJECT	E	B		F	N	3		1,152,783	547,108	0	605,675	9/2/2010	O	12/31/2014	
4500194404	DELL MARKETING LP 850 ASBURY DR BUFFALO GROVE, IL 60089-4557 US	RSA TOKENS - OGS STATE CONTRACT PT-65191	S	B	7	N	N	4		15,803	15,803	0	0	11/1/2010	C		10/31/2013
4500194507	SCHNEIDER ELECTRIC USA INC 1415 S ROSELLE RD PALATINE, IL 60067-7337 US	MNR GCT PLM/STANDBY GENERATION UPGRADE PROJECT: PLC/SCADA SYSTEM	E	1	9	N	N	1		806,761	806,761	82,204	0	9/30/2010	C		9/9/2013
4500194841	PACS INDUSTRIES INC 1211 STEWART AVE - STE 200 BETHPAGE, NY 11714-1602 US	MNR GCT PLM/STANDBY GENERATION UPGRADE SYSTEM - 15KV SWITCH GEAR	E	B		N	N	6		482,647	300,185	30,019	182,462	10/12/2010	C		6/29/2013
4500196697	KEMA INC 2 HYDE RD - PO BOX 281 CLARKLAKE, MI 49234-9652 US	LOAD RESEARCH FORECASTING	P	B		N	N	1		2,500,000	142,551	40,760	2,357,449	1/1/2011	O	12/31/2015	
4500197233	GE ENERGY MANAGEMENT SERVICES INC 175 SCIENCE PKWY ROCHESTER, NY 14620-4260 US	PURCHASE MULTIPLE GAS ANALYZERS FOR MARCY, MASSENA AND POLETTI PROJECTS	E	B		N	N	3		539,614	515,114	3,500	24,500	12/8/2010	O	12/31/2014	
4500197321	MERLINONE INC 17 WHITNEY RD QUINCY, MA 02169-4309 US	DIGITAL ASSET MANAGEMENT SOFTWARE SOLUTION AWARD	E	B		F	N	6		124,148	124,148	4,625	0	12/9/2010	C		12/31/2013
4500197541	HARRISON I GETZ JR 129 SILVERMINE AVE NORWALK, CT 06850-2038 US	DESIGN AND PRODUCTION SERVICES	P	B		N	N	4		437,273	255,385	91,210	181,888	1/1/2011	O	12/31/2015	

POWER AUTHORITY OF THE STATE OF NEW YORK
2013 ANNUAL REPORT OF PROCUREMENT CONTRACTS
REQUIRED BY N.Y. PUBLIC AUTHORITIES LAW, SECTION 2879

CONTRACT NUMBER	PROVIDER NAME	CONTRACT DESCRIPTION	TYPE	MOA	RNA	OPA	MWBE	BIDS	FRT	TOTAL CONTRACT AMOUNT	TOTAL EXPENDED TO DATE	AMOUNT EXPENDED 2013	CONTRACT BALANCE	DATE OF CONTRACT	O\C	PROJ COMPLETE DATE	DATE CONTRACT COMPLETE
4500197546	ANGELA WOODS 139 VILLA AVE YONKERS, NY 10704-2319 US	DESIGN AND PRODUCTION SERVICES	P	B		N	N	4		334,190	187,110	63,382	147,080	1/1/2011	O	12/30/2015	
4500197548	RUSSELL BROD 34 SALEM RD WHITE PLAINS, NY 10603 US	DESIGN & PRODUCTION SERVICES	P	B		N	N	4		359,748	117,613	19,017	242,135	1/1/2011	O	12/31/2015	
4500197577	HITACHI POWER SYSTEMS AMERICA LTD 645 MARTINSVILLE RD BASKING RIDGE, NJ 07920-4701 US	F/D WICKET GATES	E	B		F	N	3		2,401,404	2,381,404	900,707	20,000	12/15/2010	C		4/30/2013
4500197615	EILEEN BURTOFF 215 W 75TH ST - APT #11F NEW YORK, NY 10023-1713 US	DESIGN AND PRODUCTION SERVICES	S	B		N	N	4		362,486	164,474	56,578	198,012	1/1/2011	O	12/31/2015	
4500197698	GP STRATEGIES CORP FORMERLY GENERAL PHYSICS CORP 25 NORTHPOINTE PKWY - STE 100 AMHERST, NY 14228-1891 US	5 YEAR SERVICE AGREEMENT TO SUPPORT ETAPRO SOFTWARE	S	1	8	F	N	1		208,250	139,900	23,800	68,350	1/1/2011	O	12/31/2015	
4500197739	OSI SOFTWARE INC 777 DAVID ST - SUITE 250 SAN LEANDRO, CA 94577 US	RENEWAL OF 5 YEAR OSI SOFTWARE RELIANCE PROGRAM	S	1	8	F	N	1		272,969	192,950	84,087	80,019	1/1/2011	O	12/31/2015	
4500198012	SECUREWORKS INC 1 CONCOURSE PKWY NE - STE 500 ATLANTA, GA 30328-5346 US	NETWORK MONITORING SERVICES	S	B		F	N	2		1,336,496	798,894	307,110	537,602	12/31/2010	O	12/30/2015	
4500198015	SAP PUBLIC SERVICES INC RONALD REAGAN BLDG / ITC 1300 PENNSYLVANIA AVE NW - STE 500 WASHINGTON, DC 20004 US	SAP E-SOURCING AND CONTRACT MANAGEMENTS SOFTWARE SOLUTION	E	B	7	F	N	1		525,068	187,307	10,500	337,761	12/31/2010	C		12/31/2013
4500198214	TRANSITCHEK EMPLOYER SERV 8255 N CENTRAL PARK AVE SKOKIE, IL 60076 US	TRANSIT CHECKS FOR EMPLOYEES	E	1	9	N	N	1		570,000	286,735	93,380	283,265	1/1/2011	O	12/31/2015	
4500198547	KNORR BRAKE CORP 861 BALTIMORE BLVD WESTMINSTER, MD 21157-7021 US	MTA - NYC TRANSIT OIL-LESS AIR COMPRESSORS	E	B		N	N	2		13,612,000	13,612,000	602,700	0	1/13/2011	O	12/30/2014	
4500199312	OILES AMERICA CORP 4510 ENTERPRISE DR NW CONCORD, NC 28027-6437 US	GREASELESS BUSHINGS FOR NIAGARA	E	B		N	N	1		135,648	135,648	67,824	0	2/3/2011	O	9/2/2014	
4500199630	DANCO ELECTRICAL CONTRACTOR INC 4017 24TH ST LONG ISLAND CITY, NY 11101-3911 US	MNR GCT PLM/STANDBY GENERATORATION UPGRADE PROJECT: LABOR	C	B		N	4	7		10,086,461	9,664,773	466,803	421,688	2/10/2011	C		12/31/2013

CONTRACT NUMBER	PROVIDER NAME	CONTRACT DESCRIPTION	TYPE	MOA	RNA	OPA	MWBE	BIDS	FRT	TOTAL CONTRACT AMOUNT	TOTAL EXPENDED TO DATE	AMOUNT EXPENDED 2013	CONTRACT BALANCE	DATE OF CONTRACT	O\C	PROJ COMPLETE DATE	DATE CONTRACT COMPLETE
4500200071	SHI INTERNATIONAL CORP 5 W BANK ST COLD SPRING, NY 10516-2219 US	SOPHOS SUPPORT / MAINTENANCE - OGS STATE CONTRACT PT-65193	S	B	7	N	N	1		84,300	84,300	0	0	3/30/2011	O	3/29/2014	
4500200149	BRAND-ON FIRST BUFFALO MARINA INC 53 HUNTLEY RD BUFFALO, NY 14215-1314 US	LEASE FIRST BUFFALO MARINA	E	B		N	N	3		77,344	77,344	0	0	3/1/2011	O	3/1/2016	
4500200960	DYNTEK SERVICES INC 4440 VON KARMAN AVE - STE 200 NEWPORT BEACH, CA 92660-2011 US	PURCHASE OF HITACHI SAN HARDWARE, SOFTWARE AND SERVICES.	E	B		F	N	3		1,883,401	1,834,896	36,785	48,505	3/21/2011	O	3/31/2016	
4500201467	PROCUREMENT SERVICES CONSULTING INC 3121 ROUTE 22 E - STE 304 BRANCHBURG, NJ 08876-3559 US	Q & A ON CALL ENGINEERING AND METALLUGRISTS SERVICES	A	B		N	N	9		666,667	431,304	222,821	235,363	4/1/2011	O	3/31/2016	
4500201470	BUREAU VERITAS NORTH AMERICA INC 4343 COMMERCE CT - STE 120 LISLE, IL 60532-3614 US	Q & A ON CALL ENGINEERS AND METALLUGRISTS SERVICES	A	B		N	N	9		666,666	145,977	115,801	520,689	4/1/2011	O	3/31/2016	
4500201472	ASR INTERNATIONAL CORP 580 OLD WILLETS PATH HAUPPAUGE, NY 11788-4106 US	Q & A ON CALL ENGINEERING SERVICES	A	B		N	4	9		776,979	374,462	172,898	402,517	4/1/2011	O	3/31/2016	
4500201551	PMA MANAGEMENT CORP 380 SENTRY PKWY - STE 200 BLUE BELL, PA 19422-2328 US	WPO THIRD PARTY CLAIMS ADMIN. SERVICES	P	B		N	N	11		780,000	200,000	40,000	580,000	10/1/2010	O	12/31/2015	
4500201576	TURBOPROP EAST INC 836 STATE RD NORTH ADAMS, MA 01247-3027 US	AIRCRAFT MAINTENANCE FOR NYPA PLANE	S	B		N	N	2		2,544,755	437,189	151,840	2,107,566	4/1/2011	O	3/31/2016	
4500201727	ENVIRONETICS GROUP ARCHITECT PC 180 SYLVAN AVE ENGLEWOOD CLIFFS, NJ 07632-2512 US	ARCHITECTURAL SERVICES	A	B		N	N	9		225,000	94,578	51,282	130,422	4/1/2011	O	3/31/2016	
4500201885	BAVIER DESIGN LLC 46 SOUTHFIELD AVE - STE 350 STAMFORD, CT 06902-7225 US	ARCHITECTURAL SERVICES FOR WPO	A	B		N	N	9		150,000	103,068	10,903	46,932	4/1/2011	O	3/31/2016	
4500202041	AVIAT US INC 5200 GREAT AMERICA PKWY SANTA CLARA, CA 95054-1108 US	MICROWAVE SYSTEM UPGRADE	C	B		F	N	3		3,919,492	2,784,861	273,297	1,134,631	4/18/2011	C		12/31/2013
4500203078	DEVELOPMENT DIMENSIONS INT'L INC DDI INC 1225 WASHINGTON PIKE BRIDGEVILLE, PA 15017-2838 US	PROFESSIONAL ASSESSMENTS	P	2		F	N	1		175,000	102,060	28,800	72,940	4/11/2011	O	3/31/2016	

CONTRACT NUMBER	PROVIDER NAME	CONTRACT DESCRIPTION	TYPE	MOA	RNA	OPA	MWBE	BIDS	FRT	TOTAL CONTRACT AMOUNT	TOTAL EXPENDED TO DATE	AMOUNT EXPENDED 2013	CONTRACT BALANCE	DATE OF CONTRACT	O\C	PROJ COMPLETE DATE	DATE CONTRACT COMPLETE
4500203476	BROSNAN RISK CONSULTANTS LTD 295 MADISON AVE - FL 47 NEW YORK, NY 10017-6334 US	SECURITY PERSONNEL SERVICES	S	B		N	N	19		11,519,036	5,606,588	2,020,317	5,912,448	6/1/2011	O	6/30/2016	
4500203778	OHM'S ELECTRICAL CORP 6510 CENTRAL AVE GLENDALE, NY 11385-6244 US	ELECTRICAL LIGHTING INSTALLATION SERVICES AT 1 CENTER STREET (DCAS)	C	B		N	3	5		753,366	674,757	293,214	78,609	7/15/2011	C		4/17/2013
4500203958	CDW G INC 230 N MILWAUKEE AVE VERNON HILLS, IL 60061-4304 US	RSA TOKENS - OGS STATE CONTRACT - PT60953	E	B	7	F	N	2		15,959	15,959	0	0	6/27/2011	O	12/31/2016	
4500204188	AIRMATIC COMPRESSOR SYSTEMS INC 700 WASHINGTON AVE CARLSTADT, NJ 07072-3007 US	FURNISH, DELIVER AND INSTALL COMPRESSED AIR SYSTEMS	E	B		N	N	2		3,675,966	3,463,894	547,488	212,072	7/1/2011	O	6/30/2014	
4500204201	UTILITY SYSTEMS DIVISION DBA FOR MAGNETIC INSTRUMENTATION 8431 CASTLEWOOD DR INDIANAPOLIS, IN 46250-1534 US	UTILITY SYSTEMS TO F/D/I TWO DIGITAL FAULT RECORDERS	E	B		F	N	4		98,565	30,000	30,000	68,565	6/17/2011	O	12/31/2014	
4500204553	NEXANT INC 44 S BROADWAY - STE 404 WHITE PLAINS, NY 10601-4439 US	TRANSMISSION COST OF SERVICE	P	B		N	N	5		500,000	231,943	49,921	268,057	6/30/2011	O	7/2/2015	
4500204716	DANNIBLE & MCKEE LLP 221 S WARREN ST SYRACUSE, NY 13202 US	CUSTOMER JOB COMMITMENT AUDITS	P	B		N	N	5		280,000	23,452	0	256,548	1/3/2012	C		1/2/2013
4500205054	CLEAN AIR QUALITY SERVICE INC 161 BRADY AVE HAWTHORNE, NY 10532-2201 US	ENERGY MANAGEMENT SYSTEM MAINTENANCE	S	B		N	N	2		50,970	23,268	0	27,702	7/1/2011	O	6/30/2016	
4500205385	AUTRONIC PLASTICS INC 29 NEW YORK AVE WESTBURY, NY 11590-4908 US	MTA-NYCT LED PORTABLE LAMP BANK FIXTURE PROJECT	E	B		N	N	1		2,472,700	2,472,700	2,187,760	0	7/25/2011	C		12/16/2013
4500205400	PUBLIC FINANCIAL MANAGEMENT INC 18TH & ARCH STS - STE 1600 PHILADELPHIA, PA 19103 US	FINANCIAL ADVISORY SERVICES	P	B		N	N	4		250,000	20,000	20,000	230,000	7/1/2011	O	6/30/2014	
4500206398	WHITESTONE CONSTRUCTION CORP 50-52 49TH ST WOODSIDE, NY 11377-7423 US	INSTALLATION OF ENERGY EFFICIENT WINDOWS AT NYC CONEY ISLAND HOSPITAL	C	B		N	N	3		8,800,000	8,150,060	1,047,584	649,940	8/12/2011	C		8/1/2013
4500206602	GE ENERGY CONTROL SOLUTIONS INC 1800 NELSON RD LONGMONT, CO 80501-6324 US	500MW HMI/ETHERNET SWITCHES/HISTORIAN UPGRADE	E	B		N	N	1		919,620	792,330	72,006	127,290	8/18/2011	O	7/31/2016	

CONTRACT NUMBER	PROVIDER NAME	CONTRACT DESCRIPTION	TYPE	MOA	RNA	OPA	MWBE	BIDS	FRT	TOTAL CONTRACT AMOUNT	TOTAL EXPENDED TO DATE	AMOUNT EXPENDED 2013	CONTRACT BALANCE	DATE OF CONTRACT	O\C	PROJ COMPLETE DATE	DATE CONTRACT COMPLETE
4500207036	EME CONSULTING ENGINEERING GRP LLC 159 WEST 25TH ST NEW YORK, NY 10001-7203 US	ARRA FUNDED - RETRO-COMMISSIONING & MODIFIED RETRO-COMMISSIONING IMPLEMENTATION CONTRACTOR SERVICES FOR NYPA'S HELP IN SENY	C	B		N	N	9		2,443,332	138,600	0	2,304,732	9/7/2011	O	7/31/2014	
4500207037	WSP FLACK + KURTZ 512 7TH AVE NEW YORK, NY 10018 US	ARRA FUNDED - RETRO-COMMISSIONING & MODIFIED RETRO-COMMISSIONING IMPLEMENTATION CONTRACTOR SERVICES FOR NYPA'S HELP IN SENY	C	B		N	N	9		2,490,961	32,555	0	2,458,406	9/7/2011	O	7/31/2014	
4500207038	HORIZON ENGINEERING ASSOCIATES LLP MICHAEL ENGLISH 30 BROAD ST - 15TH FL NEW YORK, NY 10004-2969 US	ARRA FUNDED - RETRO-COMMISSIONING & MODIFIED RETRO-COMMISSIONING IMPLEMENTATION CONTRACTOR SERVICES FOR NYPA'S HELP IN SENY	C	B		N	N	9		2,496,400	170,700	0	2,325,700	8/29/2011	O	7/31/2014	
4500207932	THINKERSDESIGN STEPHANIE TOTHILL 328 COMMERCE ST HAWTHORNE, NY 10532-1958 US	DESIGN SERVICES (IN-HOUSE)	S	B		N	3	6		218,005	44,888	24,833	173,117	9/12/2011	O	12/31/2015	
4500208232	KLEINSCHMIDT ASSOCIATES PA PC PO BOX 650 PITTSFIELD, ME 04967-0650 US	BLENHEIM-GILBOA POWER PROJECT - FERC RELICENSING LEAD CONSULTANT	P	B		N	N	3		1,030,000	967,901	281,469	62,099	10/1/2011	O	9/30/2015	
4500208340	ABRAMS & ABRAMS LLP - 363 7TH AVE - 12TH FL NEW YORK, NY 10001-3904 US	IMMIGRATION COUNSEL SERVICES	L	C	8	N	N	7		250,000	129,997	55,648	120,003	10/1/2011	O	9/30/2016	
4500208674	POWERRUNNER LLC 145 SOUTH RD BRENTWOOD, NH 03833-6301 US	LONG TERM MARKET FORECASTING SOFTWARE AND IMPLEMENTATION	P	B		F	N	1		526,725	497,078	11,811	29,647	10/17/2011	C		1/1/2013
4500208698	GRAINGER DBA FOR W W GRAINGER INC 505 SAWMILL RIVER RD ELMSFORD, NY 10523-1009 US	FURNISH AND DELIVER AIR CONDITIONER UNITS FOR ENERGY SERVICES WINDOW REPLACEMENT PROJECT	E	B	7	N	N	3		452,205	426,596	256,974	25,609	10/7/2011	C		10/6/2013
4500209025	GOTHAM TECHNOLOGY GROUP 1 PARAGON DR - STE 200 MONTVALE, NJ 07645 US	PURCHASE OF INFOBLOX APPLIANCE HARDWARE AND SUPPORT	E	B		F	N	1		81,874	81,874	0	0	10/17/2011	C		1/1/2013
4500209118	KEMA INC 67 S BEDFORD ST - STE 201 E BURLINGTON, MA 01803-6803 US	CYBER SECURITY ASSESSMENT	P	B		F	N	8		226,160	126,160	65,000	100,000	10/19/2011	C		12/31/2013
4500209134	DELL MARKETING LP 850 ASBURY DR BUFFALO GROVE, IL 60089-4557 US	COMPUTRACE SECURITY SOFTWARE - OGS STATE CONTRACT T-65191	E	B	7	N	N	4		37,528	37,528	0	0	10/24/2011	O	10/20/2014	

CONTRACT NUMBER	PROVIDER NAME	CONTRACT DESCRIPTION	TYPE	MOA	RNA	OPA	MWBE	BIDS	FRT	TOTAL CONTRACT AMOUNT	TOTAL EXPENDED TO DATE	AMOUNT EXPENDED 2013	CONTRACT BALANCE	DATE OF CONTRACT	O\C	PROJ COMPLETE DATE	DATE CONTRACT COMPLETE
4500209922	BENTLY NEVADA INC STE 9 435 LAWRENCE BELL DR WILLIAMSVILLE, NY 14221-7806 US	FURNISH & DELIVER TWO CONDITION MONITORING SYSTEMS AND TECHNICAL SERVICES DURING NYPA INSTALLATION	E	1		F	N	1		85,624	69,755	1,735	15,869	11/7/2011	C		5/16/2013
4500209983	SYSTEM IMPROVEMENTS INC 238 S PETERS RD - STE 301 KNOXVILLE, TN 37923-5224 US	SOFTWARE PURCHASE AND INSTALLATION OF TAPROOT ROOT CAUSE ANALYSIS	E	B		F	N	1		75,191	59,793	6,899	15,398	11/7/2011	O	12/30/2016	
4500210108	LEE HECHT HARRISON LLC DBA FOR ASI STAFFING INC 200 PARK AVE NEW YORK, NY 10166-0005 US	PERFORM CAREER TRANSITION SERVICES	P	2	1	N	N	1		20,000	5,000	5,000	15,000	5/4/2012	C		3/31/2013
4500210337	SMIT TRANSFORMATOREN BV 120 VARNFIELD DR - STE E SUMMERVILLE, SC 29483-7313 US	AUTOTRANSFORMER REPLACEMENT AT ST. LAWRENCE SUBSTATION	E	B		F	N	7		3,068,912	74,426	74,426	2,994,486	11/17/2011	O	12/31/2014	
4500211118	STEEL-FAB INC 430 CRAWFORD ST - PO BOX 2145 FITCHBURG, MA 01420-6808 US	BLENHEIM-GILBOA - DESIGN, FABRICATION & DELIVERY OF TWO (2) FIXED CONE VALVES	E	B		N	N	3		345,780	320,510	0	25,270	1/1/2012	C**		12/31/2013
4500211243	BENTLY NEVADA INC 475 CREAMERY WAY EXTON, PA 19341-2546 US	F/D/I CONDITIONING MONITORING SYSTEMS FOR LPGP NPP	E	B		F	N	1		848,420	215,790	0	632,630	1/3/2012	O	12/31/2018	
4500211575	THE VALLEY GROUP INC 3A TROWBRIDGE DR BETHEL, CT 06801-2858 US	DYNAMIC LINE RATING	E	1	9	F	N	1		995,000	940,900	0	54,100	1/3/2012	O	12/31/2014	
4500211577	ETNA PRESTIGE TECHNOLOGY INC 46 HARRIET PL LYNBROOK, NY 11563-2606 US	FLYNN/BRENTWOOD: PROVIDE HVAC EQUIPMENT SERVICE	S	B		N	N	3		50,000	6,938	3,375	43,062	1/1/2012	C		12/31/2013
4500211620	CRICKETT STAFFING SERVICES INC CRICKETT PERSONNEL 159 MAIN ST OSSINING, NY 10562-4702 US	ENVIRONMENTAL TEMPORARY POSITION	S	B	7	N	4	1		60,900	37,814	3,360	23,086	2/1/2012	C		6/27/2013
4500211662	NYS DIV OF HOMELAND SECURITY OFC OF FIRE PREVENTION & CONTROL STE 710 1220 WASHINGTON AVE - BLDG ALBANY, NY 12226-1799 US	WPO - NYS OFFICE OF FIRE PREVENTION & CONTROL	S	B	7	N	N	1		175,000	0	0	175,000	1/1/2012	O	12/31/2016	
4500211763	DAVIS VISION INC 175 EXPRESS ST PLAINVIEW, NY 11803 US	THIRD PARTY ADMINISTRATION SERVICES FOR VISION	S	B		N	N	4		11,558	4,472	2,263	7,086	1/1/2012	O	12/31/2016	
4500211806	CREATIVE MEDIA AGENCY LLC 393 JERICHO TPKE-3RD FL MINEOLA, NY 11501 US	MEDIA PUBLICATION SERVICES	P	B		N	N	3		600,000	93,032	74,640	506,968	1/1/2012	O	12/31/2016	

CONTRACT NUMBER	PROVIDER NAME	CONTRACT DESCRIPTION	TYPE	MOA	RNA	OPA	MWBE	BIDS	FRT	TOTAL CONTRACT AMOUNT	TOTAL EXPENDED TO DATE	AMOUNT EXPENDED 2013	CONTRACT BALANCE	DATE OF CONTRACT	O\C	PROJ COMPLETE DATE	DATE CONTRACT COMPLETE
4500212024	GOTHAM TECHNOLOGY GROUP 1 PARAGON DR - STE 200 MONTVALE, NJ 07645 US	PURCHASE OF 5 YEARS MAINTENANCE ON INFOBLOX HARDWARE(4500209025)	S	B		F	N	1		65,318	65,318	0	0	1/3/2012	O	1/3/2017	
4500212109	SIEMENS INDUSTRY INC 685 EAST MIDDLEFIELD RD MOUNTAIN VIEW, CA 94043-4045 US	ST. LAWRENCE SCADA REPLACEMENT	E	B		F	N	3		1,201,135	853,381	389,710	347,754	1/12/2012	C		12/31/2013
4500212133	SHAW CONSULTANTS INT'L INC 150 ROYALL ST CANTON, MA 02021-1031 US	EXECUTIVE STRATEGIC PLANNING CONSULTING SERVICES	P	B		F	N	6		160,000	107,543	0	52,457	1/3/2012	C		1/2/2013
4500212158	ELECTRALED INC 12722 62ND ST - STE 200 LARGO, FL 33773-1818 US	FURNISH & DELIVER LIGHTING EQUIPMENT FOR THE NEW YORK HALL OF SCIENCE AND SENY PROJECTS FOR THE HELP PROGRAM	E	B		N	N	3		381,503	373,198	322,305	8,305	1/1/2012	C		12/31/2013
4500212177	MIDTOWN HVAC ENTERPRISES LTD 111 22ND ST BROOKLYN, NY 11232-1156 US	SUNY MARITIME COLLEGE SOLAR THERMAL DOMESTIC HOT WATER PROJECT	C	B		N	N	7		1,792,249	1,732,078	251,684	60,171	3/11/2012	C		3/12/2013
4500212248	EATON CORP 6780 NORTHERN BLVD - STE 500 EAST SYRACUSE, NY 13057-8724 US	LPGP - LEM UNIT CIRCUIT BREAKERS	E	B		N	N	3		2,177,131	2,018,760	147,008	158,371	1/10/2012	O	12/31/2020	
4500212420	DLT SOLUTIONS LLC 13861 SUNRISE VALLEY DR - STE 400 HERNDON, VA 20171-6126 US	AUTOCAD ANNUAL MAINTENANCE - GSA SCHEDULE GS-35F-4543G	S	B	7	N	N	1		69,173	69,173	0	0	1/31/2012	C		1/30/2013
4500212574	ORACLE AMERICA INC 1910 ORACLE WY RESTON, VA 20190-4733 US	ORACLE MAINTENANCE - OGS STATE CONTRACT PT-64000	S	B	7	N	N	1		14,282	14,282	3,570	0	2/10/2012	C		2/9/2013
4500212721	CARAHSOFT TECHNOLOGY CORP 12369 SUNRISE VALLEY DR - STE D-2 RESTON, VA 20191 US	ANNUAL JBOSS APPLICATION MAINTENANCE - GSA SCHEDULE GS-35F-0131R	S	B	7	N	N	1		25,302	25,302	0	0	3/3/2012	C		3/2/2013
4500212754	FIREFLY ENERGY CONSULTING LLC 171 ROWAYTON WOODS DR NORWALK, CT 06854-3943 US	CONSULTING SERVICES FOR RENEWABLE & ENERGY EFFICIENCY	P	2	1	N	N	1		150,000	150,000	0	0	1/18/2012	C		1/17/2013
4500212944	PROFTECH LLC 200 CLEARBROOK RD - STE 177 ELMSFORD, NY 10523-1328 US	OFFICE SUPPLIES	E	M	8	N	4	1		80,000	76,800	17,567	3,200	1/1/2012	C		5/30/2013
4500213199	DELTA DENTAL OF NEW YORK 1 DELTA DR MECHANICSBURG, PA 17055-6999 US	THIRD PARTY ADMINISTRATIVE SERVICES FOR DENTAL	P	B		N	N	6		357,490	124,119	62,402	233,371	1/1/2012	O	12/31/2016	

CONTRACT NUMBER	PROVIDER NAME	CONTRACT DESCRIPTION	TYPE	MOA	RNA	OPA	MWBE	BIDS	FRT	TOTAL CONTRACT AMOUNT	TOTAL EXPENDED TO DATE	AMOUNT EXPENDED 2013	CONTRACT BALANCE	DATE OF CONTRACT	O\C	PROJ COMPLETE DATE	DATE CONTRACT COMPLETE
4500213200	MODERN DISPOSAL SERVICES INC PO BOX 209 MODEL CITY, NY 14107-0209 US	MODERN DISPOSAL TO REMOVE NON-HAZARDOUS SAND FROM FOUR(4) AREAS WHERE OIL TANKS WERE DEMOLISHED AT THE POLETTI POWER PROJECT	P	2	1	N	N	1		34,744	9,959	0	24,785	1/30/2012	C		1/16/2013
4500213229	JOSEPH M BRESS PO BOX 5680 WASHINGTON, DC 20016-1280 US	LABOR NEGOTIATION SERVICES	P	2	1	F	N	1		450,000	85,489	40,850	364,511	1/30/2012	O	12/31/2014	
4500213282	ASPEN INC 49 N SAN MATEO DR SAN MATEO, CA 94401-2865 US	ANNUAL MAINTENANCE - ASPEN	S	2	6	N	N	1		7,954	7,954	0	0	1/31/2012	C		1/30/2013
4500213308	LDC CONSTRUCTION CO INC 1920 BASELINE RD GRAND ISLAND, NY 14072-2013 US	NIAGARA POWER PROJECT - MOTOR ISLAND EXCAVATION PHASE	C	B		N	N	4		1,295,245	1,057,445	19,716	237,800	2/3/2012	O	12/31/2014	
4500213337	GLOBALSTAR USA LLC c/o IMAGE MANAGEMENT SYSTEMS INC 300 HOLIDAY SQUARE BLVD COVINGTON, LA 70433-6132 US	GLOBALSTAR SATELLITE TELEPHONE SERVICES - GS-35F-0489-S	S	B	7	N	N	1		13,248	13,248	0	0	2/1/2012	C		1/31/2013
4500213348	LIRO ENGINEERS INC 3 AERIAL WAY SYOSSET, NY 11791-5501 US	ENVIRONMENTAL ENGINEERING SURVEY & DESIGN SERVICES FOR THE KENSICO AND VERNON BLVD. FACILITIES	A	B		N	N	10		16,350	13,150	0	3,200	2/1/2012	C		1/31/2013
4500213355	PERRAS EXCAVATING INC 1909 ST HWY 420 MASSENA, NY 13662 US	ST. LAWRENCE-FDR POWER PROJECT - LITTLE SUCKER BROOK HABITAT IMPROVEMENT	C	B		N	N	6		2,035,640	757,638	134,900	1,278,002	1/31/2012	O	1/30/2015	
4500213389	LUCID SOLUTIONS GROUP INC 2176 RIVER RD NISKAYUNA, NY 12309-1133 US	ACTIVE DIRECTORY ASSESSMENT - OGS STATE CONTRACT CMT079A	S	B	7	N	N	1		15,000	15,000	0	0	2/2/2012	C		2/1/2013
4500213441	ALDEN RESEARCH LABORATORY INC 30 SHREWSBURY ST HOLDEN, MA 01520-1098 US	PERFORMANCE TESTING & ENGINEERING ANALYSES USING CURRENT METER METHOD AT LPGP	C	B		F	N	2		158,200	82,592	0	75,608	2/3/2012	O	9/30/2014	
4500213487	ORACLE AMERICA INC 1001 SUNSET BLVD ROCKLIN, CA 95765-3702 US	ORACLE ANNUAL MAINTENANCE - OGS STATE CONTRACT PT64000	S	B	7	N	N	1		185,980	185,980	139,485	0	5/30/2012	C		5/29/2013
4500213488	AMTEL INC 900 LAFAYETTE ST - STE 506 SANTA CLARA, CA 95050-4967 US	MOBILE DEVICE MANAGEMENT - GSA SCHEDULE GS-35F-0320V	S	B	7	N	N	1		28,400	28,400	0	0	2/6/2012	C		2/5/2013
4500213532	CAMERON TECHNOLOGIES US INC 1000 MCCLAREN WOODS DR CORAOPOLIS, PA 15108-7766 US	NIAGARA POWER PROJECT - INSTALL, FURNISH & DELIVER 18-CHORDAL PATH ULTRASONIC FLOW METHOD	C	B		N	N	2		544,855	457,338	2,919	87,517	2/7/2012	O**	9/30/2014	

CONTRACT NUMBER	PROVIDER NAME	CONTRACT DESCRIPTION	TYPE	MOA	RNA	OPA	MWBE	BIDS	FRT	TOTAL CONTRACT AMOUNT	TOTAL EXPENDED TO DATE	AMOUNT EXPENDED 2013	CONTRACT BALANCE	DATE OF CONTRACT	O\C	PROJ COMPLETE DATE	DATE CONTRACT COMPLETE
4500213743	UTILITY SYSTEMS DIVISION DBA FOR MAGNETIC INSTRUMENTATION 8431 CASTLEWOOD DR INDIANAPOLIS, IN 46250-1534 US	FURNISH AND DELIVER (1) DFR/PMU AT THE MARCY SUBSTATION	E	B		F	N	5		146,004	126,960	126,960	19,044	2/13/2012	O	7/1/2014	
4500213922	D J H MECHANICAL SERVICES INC 155 E KINGSBRIDGE RD MOUNT VERNON, NY 10550-4929 US	ST. MARY'S POOL AND RECREATION CENTER STEAM TRAP REPLACEMENT PROJECT	C	B		N	4	6		159,850	74,764	74,764	85,086	2/17/2012	C		2/16/2013
4500213940	UNITED HEALTHCARE SERVICES INC ONE MADISON AVE NEW YORK, NY 10010-3690 US	THIRD PARTY ADMINISTRATION MANAGED HEALTH CARE SERVICES	S	B		N	N	5		6,613,816	1,961,186	976,227	4,652,630	1/1/2012	O	12/31/2016	
4500213941	SHI INTERNATIONAL CORP 5 W BANK ST COLD SPRING, NY 10516-2219 US	ANNUAL BLACKBERRY SUPPORT - OGS STATE CONTRACT PT-65193	S	B	7	N	N	4		9,525	9,525	0	0	3/19/2012	C		3/18/2013
4500214059	UTILITY SYSTEMS DIVISION DBA FOR MAGNETIC INSTRUMENTATION 8431 CASTLEWOOD DR INDIANAPOLIS, IN 46250-1534 US	ONE INTEGRATED DIGITAL FAULT RECORDER (DFR)/PHASOR MEASUREMENT UNITS (PMU) FOR EAST GARDEN CITY SUBSTATION	E	1	8	F	N	1		84,714	0	0	84,714	2/21/2012	O	6/30/2014	
4500214062	FLOW SCIENCE INC 683 HARKLE RD - STE A SANTA FE, NM 87505-4750 US	3D SOFTWARE & TRAINING	E	C	8	F	N	3		65,976	65,976	0	0	3/19/2012	C		3/18/2013
4500214083	D J H MECHANICAL SERVICES INC 155 E KINGSBRIDGE RD MOUNT VERNON, NY 10550-4929 US	FURNISH & INSTALL A POOL CVR. FOR ST. MARY'S PARK & REC. CTR	E	B		N	4	1		77,968	77,968	77,968	0	2/23/2012	C		2/11/2013
4500214170	COMPUTER ASSOC INT'L INC ONE COMPUTER ASSOC PLAZA ISLANDIA, NY 11749 US	CA SPECTRUM SOFTWARE AND MAINTENANCE - OGS STATE CONTRACT PT-64273	E	B	7	N	N	1		114,525	114,525	0	0	2/15/2012	C		2/27/2013
4500214172	COMPUTER ASSOC INT'L INC ONE COMPUTER ASSOC PLAZA ISLANDIA, NY 11749 US	CA WILY - OGS STATE CONTRACT PT-64273	S	B	7	N	N	1		36,629	36,629	0	0	2/15/2012	C		2/27/2013
4500214173	COMPUTER ASSOC INT'L INC ONE COMPUTER ASSOC PLAZA ISLANDIA, NY 11749 US	EHEALTH - OGS STATE CONTRACT PT-64273	S	B	7	N	N	1		40,766	40,766	0	0	3/15/2012	C		3/14/2013
4500214241	APPLIED ECOLOGICAL SERVICES INC 17921 W SMITH RD BRODHEAD, WI 53520-9355 US	NIAGARA POWER PROJECT - MOTOR ISLAND SHORELINE RESTORATION & HABITAT IMPROVEMENT PROJECT	C	B		N	N	4		431,132	347,017	282,731	84,115	3/1/2012	O	12/31/2014	
4500214473	POWERRUNNER LLC 145 SOUTH RD BRENTWOOD, NH 03833-6301 US	LONG-TERM MARKET 5 YEAR MAINTENANCE ON POWER RUNNER SOFTWARE	S	B		F	N	1		348,300	69,660	69,660	278,640	12/1/2012	O	12/1/2017	
4500214540	CITRIX SYSTEMS INC 851 WEST CYPRESS CREEK RD FORT LAUDERDALE, FL 33309 US	CITRIX ANNUAL MAINTENANCE - OGS STATE CONTRACT PT-61273	S	B	7	N	N	1		42,413	42,413	0	0	5/1/2012	C		4/30/2013

CONTRACT NUMBER	PROVIDER NAME	CONTRACT DESCRIPTION	TYPE	MOA	RNA	OPA	MWBE	BIDS	FRT	TOTAL CONTRACT AMOUNT	TOTAL EXPENDED TO DATE	AMOUNT EXPENDED 2013	CONTRACT BALANCE	DATE OF CONTRACT	O\C	PROJ COMPLETE DATE	DATE CONTRACT COMPLETE
4500214711	CLEAREDGE POWER CORP FORMERLY UTC POWER CORP 195 GOVERNORS HWY SOUTH WINDSOR, CT 06074-2419 US	DECOMMISSIONING OF THE NORTH CENTRAL BRONX HOSPITAL FUEL CELL	C	B		N	N	3		32,300	27,300	27,300	5,000	3/8/2012	C		4/18/2013
4500214903	TRANSYSTEMS CORP 2400 PERSHING RD - STE 400 KANSAS CITY, MO 64108-2526 US	CARBON OFFSET PROGRAM	P	B		N	N	4		30,000	11,680	3,884	18,320	7/1/2012	C		6/1/2013
4500214988	PREFERRED BUSINESS FORMS INC 635 OLD WHITE PLAINS RD TARRYTOWN, NY 10591-5045 US	OFFICE SUPPLIES	E	M	8	N	N	1		40,000	0	0	40,000	4/1/2012	C		4/18/2013
4500215021	LEAD DATA TECHNOLOGIES INC 55 OLD TURNPIKE RD STE 604 NANUET, NY 10954 US	NITROSECURITY ANNUAL MAINTENANCE - CMT 505A	S	B	7	N	N	1		32,610	32,610	0	0	4/16/2012	C		4/30/2013
4500215081	MTS INTEGRA TRAK 65 STATE RT 4 - STE 1 RIVER EDGE, NJ 07661-1949 US	NEW MTS CALL ACCOUNTING SYSTEM - GSA SCHEDULE GS-35F-0088X	E	B	7	N	N	1		41,397	41,397	41,397	0	3/26/2012	C		3/18/2013
4500215143	WESTCON GROUP NORTH AMERICA INC 14850 CONFERENCE CENTER DR CHANTILLY, VA 20151-3844 US	ANNUAL BLUECOAT MAINTENANCE - GSA SCHEDULE GS-35F-0563U	S	B	7	N	N	1		18,113	18,113	0	0	4/4/2012	C		5/31/2013
4500215167	CANDELA SYSTEMS CORP 148 ROUTE 202 SOMERS, NY 10589-1606 US	LIGHTING AND SENSOR INSTALLATION AT BROOKLYN PUBLIC LIBRARY LEONARD/WASHINGTON IRVING BRANCHES	C	B		N	4	5		29,371	23,569	0	5,802	4/9/2012	C		4/8/2013
4500215303	ASSETWORKS INC 4275 EXECUTIVE SQ - STE 300 LA JOLLA, CA 92037-8408 US	MAINTENANCE FOR MAXIMUS FA SUITE FOCUS FA - OGS STATE CONTRACT PT-60412	S	B	7	N	N	1		25,967	25,967	0	0	4/1/2012	C		3/31/2013
4500215358	CAPITAL PROJECT STRATEGIES LLC 11710 PLAZA AMERICA DR - STE 2000 RESTON, VA 20190-4743 US	ENERGY CONTRACTING ADVISOR SERVICES	P	C		N	N	4		100,000	13,789	0	86,211	3/29/2012	C		4/18/2013
4500215362	ULTRA ELECTRONICS OCEAN SYSTEMS 115 BAY STATE DR BRAINTREE, MA 02184-5203 US	CRESCENT & VISCHER FERRY-INSTALLATION, MAINTENANCE. & REMOVAL OF THE ACOUSTIC FISH DETERRENT SYSTEMS	S	B		N	N	1		110,730	0	0	110,730	4/1/2012	O	3/31/2017	
4500215367	THE TELX GROUP INC 1 STATE ST - 21ST FL NEW YORK, NY 10004-1561 US	PROVISION OF DISASTER RECOVERY CO-LOCATION SERVICES FOR SPACE, POWER AND CONNECTIVITY	E	B		N	N	3		525,778	275,034	172,336	250,744	6/1/2012	O	6/30/2015	
4500215410	EXPEDITE VIDEO CONFERENCING SERVICES INC 325 DUFFY AVE HICKSVILLE, NY 11801-3644 US	ANNUAL MAINTENANCE-VIDEOCONFERENCING EQUIPMENT-STATE CONTRACT PT64261	S	B	7	N	N	1		6,885	6,885	0	0	12/15/2011	C		1/2/2013

CONTRACT NUMBER	PROVIDER NAME	CONTRACT DESCRIPTION	TYPE	MOA	RNA	OPA	MWBE	BIDS	FRT	TOTAL CONTRACT AMOUNT	TOTAL EXPENDED TO DATE	AMOUNT EXPENDED 2013	CONTRACT BALANCE	DATE OF CONTRACT	O\C	PROJ COMPLETE DATE	DATE CONTRACT COMPLETE
4500215424	GE-PROLEC TRANSFORMERS INC 1223 FAIRGROVE CHURCH RD SE CONOVER, NC 28613-9091 US	SENY: SPARE GENERATOR STEP-UP TRANSFORMER	E	B		N	N	12		861,808	829,297	755,980	32,511	3/26/2012	C		5/1/2013
4500215472	SHI INTERNATIONAL CORP 5 W BANK ST COLD SPRING, NY 10516-2219 US	ANNUAL QUALYSGUARD WEB SERVICE - OGS STATE CONTRACT PT-65193	S	B	7	N	N	4		8,681	8,681	0	0	4/25/2012	C		4/24/2013
4500215475	PREMIER UTILITY SERVICES LLC STE 3 100 MARCUS BLVD HAUPPAUGE, NY 11788-3749 US	CONSULTING SERVICES FOR BURIED UTILITIES RESPONSE SERVICES	S	B		N	N	3		470,000	53,832	49,182	416,168	3/1/2012	O	3/31/2017	
4500215719	REINHARD-MADISON APPROACH STAFFING DBA MADISON APPROACH STAFFING INC 7-11 S BROADWAY - STE 206 WHITE PLAINS, NY 10601-3520 US	TEMPORARY POSITIONS FOR THE RNY PROGRAM & IT PROJECTS	S	B	7	N	3	1		79,800	58,240	22,155	21,560	4/9/2012	C		3/31/2013
4500215807	DEVELOPER EXPRESS INC 801 N BRAND BLVD - STE 850 GLENDALE, CA 91203-1272 US	DXPERIENCE UNIVERSAL & ENTERPRISE SUBSCRIPTION	S	C	6	N	N	4		9,360	9,360	0	0	4/16/2012	C		4/15/2013
4500215864	KEMA INC 67 S BEDFORD ST - STE 201 E BURLINGTON, MA 01803-6803 US	CONSULTING SERVICES - MARKET READINESS FOR THE HUDSON TRANSMISSION PROJECT	P	B		N	N	6		182,000	155,530	0	26,470	4/5/2012	C		4/18/2013
4500215933	FOUR POINTS TECHNOLOGY LLC STE 100 14900 CONFERENCE CENTER DR CHANTILLY, VA 20151-3834 US	ANNUAL MAINTENANCE - BMC SOFTWARE	S	C	6	N	N	3		11,483	11,483	0	0	7/1/2012	C		6/30/2013
4500216071	ROHN PRODUCTS LLC 1 FAIRHOLM AVE PEORIA, IL 61603-2319 US	BALDWINSVILLE TOWER REPLACEMENT PROJECT	E	2	5	F	N	1		16,405	15,340	15,340	1,065	4/10/2012	C		3/13/2013
4500216184	OPEN TEXT INC SUBSIDIARY FOR OPEN TEXT CORP 1301 S MOPAC EXPY - STE 150 AUSTIN, TX 78746-6903 US	ANNUAL MAINTENANCE - STREAMSERVE	S	2	8	N	N	1		29,376	29,376	0	0	5/11/2012	C		5/10/2013
4500216215	TERRESTRIAL ENVIRONMENTAL SPECIALISTS INC 23 COUNTY ROUTE 6 - STE A PHOENIX, NY 13135-2117 US	WETLANDS ASSESSMENT	P	B	6	N	N	2		14,100	14,087	1,487	13	4/13/2012	C		4/1/2013
4500216262	CARAHSOFT TECHNOLOGY CORP 12369 SUNRISE VALLEY DR - STE D-2 RESTON, VA 20191 US	ANNUAL MAINTENANCE - QRADAR SOFTWARE - GSA SCHEDULE GS-35F-013R	S	B	7	N	N	1		40,409	40,409	0	0	6/30/2012	C		6/29/2013
4500216267	EMA INC 900 NORTHBROOK DR - STE 110 TREVOSE, PA 19053 US	LABOR-MAINTENANCE RESOURCE MANUAL(MRM)-GSA SCHEDULE GS-35F-0622K	S	B	7	N	N	1		263,815	263,046	125,010	769	5/26/2012	C		5/25/2013

CONTRACT NUMBER	PROVIDER NAME	CONTRACT DESCRIPTION	TYPE	MOA	RNA	OPA	MWBE	BIDS	FRT	TOTAL CONTRACT AMOUNT	TOTAL EXPENDED TO DATE	AMOUNT EXPENDED 2013	CONTRACT BALANCE	DATE OF CONTRACT	O\C	PROJ COMPLETE DATE	DATE CONTRACT COMPLETE
4500216401	NORTHEAST PROFESSIONAL ENGINEERING CONSULTANTS LLC 108 NEW PARK AVE - UNIT 3 N FRANKLIN, CT 06254-1807 US	ENGINEERING ASSESSMENT OF THE CONDITION OF THE PLATTSBURGH SUBSTATION SERVICE UPGRADE	A	C	1	F	N	2		77,680	77,680	14,980	0	4/4/2012	C		1/31/2013
4500216494	ZONES INC 1102 15TH ST, SW, STE 102 AUBURN, WA 98001-9605 US	ANNUAL MAINTENANCE FOR MTS CALL DETAIL RECORDING	S	C	6	N	N	3		7,861	7,861	0	0	5/1/2012	C		4/30/2013
4500216527	MOLLENBERG BETZ INC 300 SCOTT ST BUFFALO, NY 14204-2293 US	FINAL COMMISSIONING OF CO2 SYSTEM	C	2	1	N	N	1		52,913	4,218	4,218	48,695	4/17/2012	C		3/29/2013
4500216570	IRON MOUNTAIN INFORMATION MANAGEMENT INC 745 ATLANTIC AVE BOSTON, MA 02111-2735 US	COMPUTER TAPE VAULT STORAGE, INCLUDING TRANSPORTATION, HANDLING & ADMINISTRATIVE COSTS	S	B	7	N	N	1		6,000	2,453	1,558	3,547	5/1/2012	C	4/30/2013	
4500216672	GSS INFOTECH INC FORMERLY ATEC GROUP 1762 CENTRAL AVE ALBANY, NY 12205-4786 US	ANNUAL MAINTENANCE - NETWORK APPLIANCE SUPPORT- STATE CONTRACT PT-60947	S	B	7	N	N	1		33,939	33,939	0	0	4/1/2012	C		3/31/2013
4500216856	GENERAL DYNAMICS INFORMATION TECHNOLOGY INC 3211 JERMANTOWN RD FAIRFAX, VA 22030-2844 US	MAXIMO UPGRADE GAP ANALYSIS CONSULTING SERVICES	P	B		F	N	4		392,788	375,702	50,746	17,086	5/15/2012	C		5/30/2013
4500216932	BVR CONSTRUCTION CO INC 8 KING RD CHURCHVILLE, NY 14428 US	UPPER HEAD GATE RAIL AND SLOT REFURBISHMENT	C	B		N	N	5		943,547	846,947	413,880	96,600	5/1/2012	C		4/30/2013
4500216980	CORPORATE COUNSELING ASSOCIATES INC 475 PARK AVE SOUTH - 5FL NEW YORK, NY 10016 US	PROVIDE EMPLOYEE ASSISTANCE PROGRAM SERVICES	S	B		N	N	4		205,640	64,000	38,400	141,640	4/1/2012	O	3/31/2017	
4500217059	AIA NEW DIMENSIONS IN MARKETING INC 124 S CENTRAL AVE ELMSFORD, NY 10523-3537 US	ON CALL CONTRACT FOR PROMOTIONAL MATERIALS	E	2	9	N	4	1		40,000	0	0	40,000	5/3/2012	C		10/1/2013
4500217171	ANNESE & ASSOCIATES INC 7 SUTTON PL - STE E BREWSTER, NY 10509-3537 US	LABOR - BGP CONFIGURATION - OGS STATE CONTRACT PT-64525	S	B	7	N	3	1		6,789	6,789	0	0	5/7/2012	C		1/1/2013
4500217194	ACLARA TECHNOLOGIES LLC SUB FOR ESCO TECHNOLOGIES INC 30400 SOLON RD SOLON, OH 44139-3416 US	ANNUAL MAINTENANCE FOR LOAD FORECASTING SOFTWARE - LONG AND SHORT TERM	S	1		N	N	1		66,613	66,613	0	0	4/1/2012	C		3/31/2013
4500217242	AIRMATIC COMPRESSOR SYSTEMS INC 700 WASHINGTON AVE CARLSTADT, NJ 07072-3007 US	INSTALLATION OF A ENERGY EFFICIENT COMPRESSED AIR SYSTEM FOR FLATBUSH BUS DEPOT-NEW YORK CITY TRANSIT.	E	B		N	N	1		290,411	290,411	144,295	0	6/1/2012	C		7/1/2013

CONTRACT NUMBER	PROVIDER NAME	CONTRACT DESCRIPTION	TYPE	MOA	RNA	OPA	MWBE	BIDS	FRT	TOTAL CONTRACT AMOUNT	TOTAL EXPENDED TO DATE	AMOUNT EXPENDED 2013	CONTRACT BALANCE	DATE OF CONTRACT	O\C	PROJ COMPLETE DATE	DATE CONTRACT COMPLETE
4500217320	CONTINUANT INC 5050 20TH ST E FIFE, WA 98424-1917 US	ANNUAL MAINTENANCE - SIEMENS HIPATH AND EXCHANGE	S	C		N	N	5		99,367	99,367	0	0	5/1/2012	C		4/30/2013
4500217416	TSI TURTLE SERVICES LLC FORMERLY TECHNOSCOUTS INC 1900 LOWER RD LINDEN, NJ 07036-6519 US	ENVIRONMENTAL HEALTH AND SAFETY CONSULTANT FOR THE AUTHORITY'S SENY POWER PROJECTS	P	B		N	N	10		202,800	184,119	114,791	18,681	5/15/2012	C		5/6/2013
4500217446	DELL MARKETING LP 850 ASBURY DR BUFFALO GROVE, IL 60089-4557 US	MS ENTERPRISE AGREEMENT - OGS STATE CONTRACT PT-65196	E	B	7	N	N	1		1,442,898	954,593	488,306	488,305	7/1/2012	O	6/30/2015	
4500217765	ENOSERV INC 7780 E 106TH ST TULSA, OK 74133-6843 US	ANNUAL RTS AND VECTOR MAINTENANCE. ADDITIONAL DONGLE KEYS	S	2	5	N	N	1		12,934	12,934	0	0	6/1/2012	C		5/31/2013
4500217768	J HOGAN REFRIGERATION & MECH INC PO BOX 67 - 12 CHAMBERLAIN RD PERU, NY 12972-0067 US	HVAC SYSTEM REPLACEMENTS WILLIS & MASSENA SUBSTATIONS AND 765 RELAY BUILDING	C	B		N	N	1		303,869	56,772	56,772	247,097	5/18/2012	C		5/17/2013
4500217806	EIA ELECTRIC INC 3100 47TH AVE LONG ISLAND CITY, NY 11101-3013 US	LIGHTING INSTALLATION UPGRADE AT GUN HILL ROAD BUS DEPOT FOR THE HELP PROGRAM.	C	B		N	N	10		157,974	155,874	19,762	2,100	6/15/2012	C		6/14/2013
4500218020	D G WARD ELECTRIC INC 3304 SMITH RD - PO BOX 371 CONSTABLEVILLE, NY 13325 US	CLARK ENERGY CENTER - MICROWAVE SYSTEM UPGRADE	E	1	5	N	N	1		7,213	7,213	770	0	5/25/2012	C		4/18/2013
4500218085	NYS OFFICE OF GENERAL SERVICES 40TH FL 5 EMPIRE STATE PLZ - CORNIN ALBANY, NY 12223-1500 US	MICROSOFT SUPPORT - OGS STATE CONTRACT PT-54572	S	B	7	N	N	1		63,828	63,828	0	0	6/28/2012	C		6/27/2013
4500218095	MARK CERRONE INC 2368 MARYLAND AVE NIAGARA FALLS, NY 14305-1718 US	SECURING THE GRAIN SILOS AT THE FIRST BUFFALO RIVER MARINA	C	B		N	3	5		2,908,067	2,908,047	1,830,459	20	5/30/2012	C		5/1/2013
4500218274	EIA ELECTRIC INC 3100 47TH AVE LONG ISLAND CITY, NY 11101-3013 US	LIGHTING INSTALLATION UPGRADE AT JFK PARKING GARAGES	C	B		N	N	8		214,289	182,033	152,424	32,256	7/15/2012	C		7/11/2013
4500218378	MUTUALINK INC 1269 SOUTH BROAD ST WALLINGFORD, CT 06492-1737 US	COMMUNICATION EQPT - OGS STATE CONTRACT PT-64775	E	B	7	F	N	1		40,124	40,124	8,606	0	6/25/2012	C		6/24/2013
4500218462	NEXANT INC 44 S BROADWAY - STE 404 WHITE PLAINS, NY 10601-4439 US	CONSULTING SERVICES FOR ENERGY HIGHWAY TASKFORCE	P	B		F	N	11		495,000	325,206	0	169,794	6/7/2012	C		6/6/2013

CONTRACT NUMBER	PROVIDER NAME	CONTRACT DESCRIPTION	TYPE	MOA	RNA	OPA	MWBE	BIDS	FRT	TOTAL CONTRACT AMOUNT	TOTAL EXPENDED TO DATE	AMOUNT EXPENDED 2013	CONTRACT BALANCE	DATE OF CONTRACT	O\C	PROJ COMPLETE DATE	DATE CONTRACT COMPLETE
4500218464	ICF RESOURCES LLC 9300 LEE HIGHWAY FAIRFAX, VA 22031-6050 US	CONSULTING SERVICES FOR ENERGY HIGHWAY TASK FORCE	P	B		F	N	11		742,000	680,601	208,160	61,399	6/7/2012	C		6/6/2013
4500218519	SANOFI PASTEUR INC 1 DISCOVERY DR SWIFTWATER, PA 18370 US	FLU VACCINATIONS 2012-2013	E	1	9	N	N	1		7,949	6,767	0	1,182	6/8/2012	C		10/3/2013
4500218536	LEAD DATA TECHNOLOGIES INC 55 OLD TURNPIKE RD STE 604 NANUET, NY 10954 US	ANNUAL MAINTENANCE - CHECKPOINT APPLIANCES-OGS STATE CONTRACT PT-61429	S	B	7	N	N	1		62,462	62,462	0	0	7/1/2012	C		6/30/2013
4500218538	SHI INTERNATIONAL CORP 290 DAVIDSON AVE SOMERSET, NJ 08873-4145 US	CONSULTING SERVICES TO PROVIDE THE DESIGN & IMPLEMENTATION SERVICES RELATED TO THE NETWORK BASED INTRUSION PREVENTION SYSTEM	S	B	7	N	N	1		20,000	20,000	20,000	0	7/2/2012	C		1/18/2013
4500218575	OPEN TEXT INC SUBSIDIARY FOR OPEN TEXT CORP 1301 S MOPAC EXPY - STE 150 AUSTIN, TX 78746-6903 US	ANNUAL LIVELINK MAINTENANCE - GSA SCHEDULE GS-35F-0480J	S	B	7	N	N	1		83,178	83,178	0	0	7/1/2012	C		6/30/2013
4500218653	BVR CONSTRUCTION CO INC 8 KING RD CHURCHVILLE, NY 14428 US	NIAGARA SWITCHYARD STRUCTURES FOUNDATION REPAIRS	C	B		N	N	5		1,313,105	850,531	453,504	462,574	5/30/2012	O	10/13/2014	
4500218785	IMAGE MANAGEMENT SYSTEMS INC 239 W 15TH ST NEW YORK, NY 10011-6459 US	SATELLITE TELEPHONE PREPAID MINUTES	S	C	6	N	N	3		10,880	10,880	0	0	6/7/2012	C		6/3/2013
4500218868	THYSSENKRUPP ELEVATOR CORP 59 OTIS ST WEST BABYLON, NY 11704-1415 US	ELEVATOR MAINTENANCE CONTRACT AT 123 MAIN STREET	S	B	7	N	N	13		108,400	95,133	42,073	13,267	7/1/2012	C		7/1/2013
4500218883	PRESENTATION PRODUCTS INC 632 W 28TH ST - 7TH FL NEW YORK, NY 10001-1117 US	AUDIO VISUAL SYSTEMS INTEGRATION - OGS STATE CONTRACT PC64216 SMART TECHNOLOGIES; PC64992 - EXTRON	E	B	7	N	N	1		25,200	25,200	25,200	0	6/30/2012	C		4/16/2013
4500218925	VENTYX INC VENTYX INC (AN ABB) COMPANY STE 500 400 PERIMETER CENTER TER NE ATLANTA, GA 30346-1231 US	DEVELOP & DELIVER THE ENERGY SCHEDULING AND ACCOUNTING NMARKET INTERFACE	S	1		N	N	1		80,500	59,176	676	21,324	6/25/2012	C		6/24/2013
4500218994	SIMMERS CRANE DESIGN & SERVICES CO 1134 SALEM PKWY SALEM, OH 44460-1063 US	REFURBISHMENT AND UPGRADE OF TWO(2) 5 TON TRAVELLING CRANES AT NIAGARA/LPGP	C	B		F	N	3		565,257	565,257	261,345	0	6/20/2012	C		2/15/2013

CONTRACT NUMBER	PROVIDER NAME	CONTRACT DESCRIPTION	TYPE	MOA	RNA	OPA	MWBE	BIDS	FRT	TOTAL CONTRACT AMOUNT	TOTAL EXPENDED TO DATE	AMOUNT EXPENDED 2013	CONTRACT BALANCE	DATE OF CONTRACT	O\C	PROJ COMPLETE DATE	DATE CONTRACT COMPLETE
4500219234	J E SHEEHAN CONTRACTING CORP 208 SISSONVILLE RD POTSDAM, NY 13676-3563 US	ST. LAWRENCE-FDR POWER PROJECT - NICHOLS ISLAND HABITAT IMPROVEMENT PROJECT	C	B		N	N	2		3,293,050	2,426,734	2,426,734	866,316	7/2/2012	O	6/30/2015	
4500219291	GOVERNMENT MARKETING & PROCUREMENT LLC 1818 LIBRARY ST - STE 500 RESTON, VA 20190-6274 US	ANNUAL MAINTENANCE - SECUNIA - GSA SCHEDULE GS-35F-0858N	S	B	7	N	N	1		45,509	45,509	0	0	10/19/2012	C		10/18/2013
4500219304	LEAD DATA TECHNOLOGIES INC 55 OLD TURNPIKE RD STE 604 NANUET, NY 10954 US	ANNUAL MAINTENANCE - CHECKPOINT APPLIANCES-OGS STATE CONTRACT PT-61429	S	B	7	N	N	1		24,463	24,463	0	0	7/1/2012	C		6/30/2013
4500219328	MUTUALINK INC 1269 SOUTH BROAD ST WALLINGFORD, CT 06492-1737 US	COMMUNICATION EQPT - OGS STATE CONTRACT PT-64775	E	B	7	F	N	1		75,730	74,862	12,019	868	7/9/2012	C		7/8/2013
4500219487	LUMENSION SECURITY INC 8660 E HARTFORD DR - STE 300 SCOTTSDALE, AZ 85255-2584 US	ANNUAL MAINTENANCE - LUMENSION LEMSS SOFTWARE	S	C	6	N	N	3		6,624	6,624	0	0	7/29/2012	C		7/28/2013
4500219520	NO OUTAGE ELECTRICAL TESTING INC 1001 E BAKER ST - STE 200 PLANT CITY, FL 33563-3700 US	CONDITION ASSESSMENT OF TRANSMISSION TOWERS FOUNDATION	P	B		F	N	3		136,000	136,000	0	0	7/5/2012	C		4/17/2013
4500219576	MAC PRODUCTS INC 60 PENNSYLVANIA AVE KEARNY, NJ 07032 US	HIGH PRESSURE FLUID FILLED (HPFF) CABLE PRESSURIZATION PLANTS FOR THE NIAGARA POWER PROJECT	C	B		F	N	1		1,957,611	1,014,514	1,000,791	943,097	7/9/2012	O	7/8/2015	
4500219697	STIEGLITZ SNYDER ARCHITECTURE 425 FRANKLIN ST BUFFALO, NY 14202-1301 US	ST. LAWRENCE-FDR POWER PROJECT - DESIGN SERVICES FOR THE NEW NATURE CENTER	A	B		N	N	6		475,513	241,006	241,006	234,507	8/1/2012	O	12/1/2015	
4500219763	NORTHLINE UTILITIES LLC 15 SCHOOL LN - STE 200 AU SABLE FORKS, NY 12912 US	CRESCENT & VISCHER FERRY POWER PROJECTS - INSTALL 34.5KV CIRCUIT BREAKERS	C	B		N	1	5		278,529	278,529	12,827	0	8/1/2012	C		1/31/2013
4500219891	MILHERST CONSTRUCTION INC 10025 COUNTY RD CLARENCE CENTER, NY 14032-9243 US	LEWISTON PUMP GENERATING PLANT (LPGP)LEM SITE UPGRADES	C	B		N	N	6		519,201	514,178	55,761	5,023	7/16/2012	C		5/30/2013
4500219941	PRESIDIO NETWORKED SOLUTIONS INC 10 6TH RD WOBURN, MA 01801-1735 US	MAINTENANCE - CISCO EQUIPMENT - STATE CONTRACT PT-64525	S	B	7	N	N	1		12,586	12,586	0	0	5/4/2012	C		5/3/2013
4500219942	FIREFLY ENERGY CONSULTING LLC 171 ROWAYTON WOODS DR NORWALK, CT 06854-3943 US	ENERGY EFFICIENCY CONSULTANT	P	B		F	N	5		250,000	127,890	113,496	122,110	8/1/2012	C		7/31/2013

CONTRACT NUMBER	PROVIDER NAME	CONTRACT DESCRIPTION	TYPE	MOA	RNA	OPA	MWBE	BIDS	FRT	TOTAL CONTRACT AMOUNT	TOTAL EXPENDED TO DATE	AMOUNT EXPENDED 2013	CONTRACT BALANCE	DATE OF CONTRACT	O\C	PROJ COMPLETE DATE	DATE CONTRACT COMPLETE
4500219976	RSI ROOFING INC 44 COUNTY RTE 9 - BOX 282B GOUVERNEUR, NY 13642-2565 US	WAREHOUSE ROOF REPLACEMENT AT STL	C	B		N	N	1		656,250	656,018	268,943	232	7/17/2012	C		7/16/2013
4500219984	OHM'S ELECTRICAL CORP 6510 CENTRAL AVE GLENDALE, NY 11385-6244 US	OHM ELECTRICAL TO PROVIDE HIGH EFFICIENCY LIGHTING AND SENSORS FOR THE AUTHORITY AT DEPT. OF SANITATION (DSNY) BRONX GARAGE 11	C	B		N	3	3		25,978	25,978	0	0	8/20/2012	C		4/2/2013
4500220035	M/E ENGINEERING PC 60 LAKEFRONT BLVD - STE 320 BUFFALO, NY 14202-4302 US	LPGP LEM HVAC STUDY	P	B		N	N	4		127,926	127,926	105,246	0	7/18/2012	C		7/18/2013
4500220044	FIRST ENVIRONMENT INC 91 FULTON ST - STE 1 BOONTON, NJ 07005-1942 US	AGREEMENT FOR VERIFICATION SERVICES OF REPORTED INVENTORY TO THE CLIMATE REGISTRY AS A TRANSITIONAL REPORTER FOR 2011 DATA	P	B	1	N	N	1		45,000	24,366	15,499	20,634	7/2/2012	O	6/27/2015	
4500220045	FISHER ASSOCIATES PE LS PC 135 CALKINS RD ROCHESTER, NY 14623-4255 US	BIENNIAL BRIDGE INSPECTION OF NIAGARA BRIDGES	P	B		N	3	4		185,339	185,339	46,379	0	7/18/2012	C		2/28/2013
4500220095	DLT SOLUTIONS LLC 13861 SUNRISE VALLEY DR - STE 400 HERNDON, VA 20171-6126 US	QUEST SOFTWARE & IMPLEMENTATION SERVICES - GSA NO -GS-35F-4543G	E	B	7	F	N	1		23,631	17,747	9,306	5,884	8/13/2012	C		8/12/2013
4500220136	SIEMENS INDUSTRY INC 400 STATE ST SCHENECTADY, NY 12305-2304 US	CONSULTING SERVICES FOR R&TD	P	2	8	N	N	1		29,800	12,000	12,000	17,800	7/20/2012	C		6/15/2013
4500220297	MAUELL CORP 31 OLD CABIN HOLLOW RD DILLSBURG, PA 17019 US	CONTROL ROOM CONSOLE REPLACEMENT	E	B		F	N	3		200,065	200,065	113,648	0	7/26/2012	C		7/25/2013
4500220355	DUANE MORRIS LLP 1540 BROADWAY NEW YORK, NY 10036-4086 US	OUTSIDE COUNSEL SERVICES FOR DESIGN AND DRAFTING OF CONSTRUCTION CONTRACTS FOR ENERGY EFFICIENT PROJECTS	L	C	9	N	N	1		300,000	97,408	21,499	202,592	8/1/2012	O	7/31/2016	
4500220463	SHI INTERNATIONAL CORP 290 DAVIDSON AVE SOMERSET, NJ 08873-4145 US	2012 RED HAT JBOSS ANNUAL MAINTENANCE	S	B	7	N	N	3		73,367	73,367	0	0	7/31/2012	C		7/31/2013
4500220521	NEW ELECTRICITY TRANSMISSION SOFTWARE SOLUTIONS 22 WEIR HILL RD SUDBURY, MA 01776 US	DYNAMIC LINE RATING PROJECT	P	1	9	F	N	1		550,000	100,000	100,000	450,000	7/31/2012	O	12/31/2014	
4500220543	MUTUALINK INC 1269 SOUTH BROAD ST WALLINGFORD, CT 06492-1737 US	COMMUNICATION EQPT- OGS STATE CONTRACT PT-64775	E	B	7	F	N	1		172,040	109,480	28,797	62,560	9/17/2012	C		9/16/2013

CONTRACT NUMBER	PROVIDER NAME	CONTRACT DESCRIPTION	TYPE	MOA	RNA	OPA	MWBE	BIDS	FRT	TOTAL CONTRACT AMOUNT	TOTAL EXPENDED TO DATE	AMOUNT EXPENDED 2013	CONTRACT BALANCE	DATE OF CONTRACT	O\C	PROJ COMPLETE DATE	DATE CONTRACT COMPLETE
4500220544	MUTUALINK INC 1269 SOUTH BROAD ST WALLINGFORD, CT 06492-1737 US	IPAD APPLICATION CONSULTING SERVICES-OGS STATE CONTRACT PT64775	S	B	7	N	N	1		98,753	98,753	98,753	0	7/31/2012	C		7/26/2013
4500220545	PRESIDIO NETWORKED SOLUTIONS INC 10 6TH RD WOBURN, MA 01801-1735 US	CONSULTING SERVICES-UNIFIED MEETING PLACE-STATE CONTRACT PS59010	S	B	7	N	N	1		20,500	20,500	20,500	0	8/20/2012	C		2/19/2013
4500220581	M J BRADLEY & ASSOCIATES LLC 1000 ELM ST - 2ND FL MANCHESTER, NH 03101-1730 US	ARRA FUNDED HYBRID ELECTRIC SCHOOL BUS FIELD TEST DATA ANALYSIS PHASE TWO	P	2		F	N	1		101,000	88,549	57,602	12,451	8/8/2012	O	6/30/2014	
4500220700	PRESENTATION PRODUCTS INC 632 W 28TH ST - 7TH FL NEW YORK, NY 10001-1117 US	VIDEOCONFERENCING EQPT - SMART EQPT-STATE CONTRACT PC64216 & EXTRRON EQPT - STATE CONTRACT PC64992	E	B	7	F	N	1		114,031	103,862	103,862	10,169	8/13/2012	C		8/12/2013
4500220726	NTT INDUSTRIES INC 520 MADISON AVE - BSMT A NEW YORK, NY 10022-4357 US	ON CALL MAINTENANCE SERVICES AT 123 MAIN STREET	S	2	1	N	4	1		200,000	59,745	41,705	140,255	8/6/2012	C		7/31/2013
4500220739	HEWLETT PACKARD CO ATTN: EXPRESS SUPPORT QUOTES 8000 FOOTHILLS BLVD ROSEVILLE, CA 95747-5754 US	NON -MAINTENANCE SUPPORT SERVICES FOR BLADE SERVER IMPLEMENTATION	S	B	7	F	N	1		25,392	25,392	0	0	9/1/2012	C		9/1/2013
4500220757	724 INC 416 E OCEAN AVE LOMPOC, CA 93436-6829 US	EXTERNAL HOSTING SERVICES	S	B		F	N	4		64,771	48,825	48,825	15,946	11/14/2012	C		11/15/2013
4500220779	STRUCTURAL PRESERVATION SYSTEMS INC 39 UTTER AVE HAWTHORNE, NJ 07506-2116 US	WPO-CENTROPLEX GARAGE REPAIRS, PHASE 3	C	B		F	N	3		1,514,317	1,509,861	1,154,318	4,456	8/7/2012	C		8/2/2013
4500220793	MILLENNIUM MAINTENANCE & ELECTRICAL CONTRACTORS INC 64 FREEMAN ST BROOKLYN, NY 11222-1328 US	LIGHTING INSTALLATION SERVICES AT NYC PUBLIC SCHOOL 41K	C	M	8	N	4	1		171,845	133,845	75,595	38,000	8/20/2012	C		8/19/2013
4500220816	EMA INC 1970 OAKCREST AVE SAINT PAUL, MN 55113 US	CONSULTING SERVICES FOR MAXIMO UPGRADE PROJECT	P	B	7	F	N	1		14,776	13,542	13,542	1,234	8/8/2012	C		9/30/2013
4500220826	RDS INDUSTRIES INC 4301 162ND ST FLUSHING, NY 11358-3107 US	LIGHTING UPGRADE FOR LABOR AT JFK BUILDING NO. 14 FOR THE PORT AUTHORITY - NEW YORK/NEW JERSEY	C	1	0	N	N	1		64,005	34,481	34,481	29,524	8/1/2012	C		4/17/2013
4500220856	BABCOCK & WILCOX POWER GENERATION GROUP INC 2849 STERLING DR HATFIELD, PA 19440-1956 US	CEMS SERVER UPGRADE SERVICES	S	1	8	N	N	1		10,200	10,200	10,200	0	8/20/2012	C		1/2/2013

CONTRACT NUMBER	PROVIDER NAME	CONTRACT DESCRIPTION	TYPE	MOA	RNA	OPA	MWBE	BIDS	FRT	TOTAL CONTRACT AMOUNT	TOTAL EXPENDED TO DATE	AMOUNT EXPENDED 2013	CONTRACT BALANCE	DATE OF CONTRACT	O\C	PROJ COMPLETE DATE	DATE CONTRACT COMPLETE
4500220887	OHM'S ELECTRICAL CORP 6510 CENTRAL AVE GLENDALE, NY 11385-6244 US	LIGHTING AND OCCUPANCY SENSORS AT THE WILLIAM H. PRESCOTT SCHOOL PS 93K	C	2	0	N	3	1		161,415	127,583	58,500	33,832	8/20/2012	C		8/19/2013
4500220959	CANDELA SYSTEMS CORP 148 ROUTE 202 SOMERS, NY 10589-1606 US	ELECTRICAL LIGHTING AND OCCUPANCY SENSORS AT THE NEW VISION SCHOOL PS 69X	C	M	8	N	4	1		123,742	81,107	7,759	42,635	8/20/2012	C		4/4/2013
4500220977	CANDELA SYSTEMS CORP 148 ROUTE 202 SOMERS, NY 10589-1606 US	ELECTRICAL LIGHTING INSTALLATION UPGRADE AT PS 110X	C	M	8	N	4	1		194,991	144,075	9,066	50,916	8/13/2012	C		4/17/2013
4500221009	MILLENNIUM MAINTENANCE & ELECTRICAL CONTRACTORS INC 64 FREEMAN ST BROOKLYN, NY 11222-1328 US	ELECTRICAL LIGHTING AND OCCUPANCY SENSOR AT PS 2X	C	M	8	N	4	1		114,010	95,834	42,824	18,176	8/12/2012	C		4/17/2013
4500221030	PINNACLE ENVIRONMENTAL CORP 200 BROAD ST CARLSTADT, NJ 07072-1904 US	LIGHTING FIXTURES/BALLASTS REMOVAL AT PS 93K, 41K AND 110X	C	B		N	N	7		1,069,801	725,959	725,959	343,842	8/13/2012	C		2/28/2013
4500221034	KISS CONSTRUCTION INC 59-11 56TH ST MASPETH, NY 11378 US	LIGHT FIXTURES & BALLASTS REMOVAL AT PS 2X AND 114K	C	B		N	N	7		315,332	194,537	194,537	120,795	8/13/2012	C		1/30/2013
4500221066	ACS SYSTEM ASSOCIATES INC 160 W LINCOLN AVE MOUNT VERNON, NY 10550-1242 US	ENERGY SERVICES PROGRAM: ST. MARY'S POOL & RECREATION CTR CONDENSING BOILER AND SOLAR THERMAL DHW PROJECT	C	B		N	4	7		500,000	452,173	452,173	47,827	8/20/2012	C		8/19/2013
4500221165	REGALO INC 36 TIVOLI ST - STE A ALBANY, NY 12207-1303 US	SERVICE AWARD AND RECOGNITION PROGRAM	E	M	8	N	N	1		30,000	26,992	11,069	3,008	8/16/2012	C		8/15/2013
4500221309	CAREY & WALSH INC 529 N STATE RD - PO BOX 2529 BRIARCLIFF MANOR, NY 10510 US	ON CALL HVAC MAINTENANCE SERVICES AT THE RAPPLEYEA BLDG	S	B	1	N	N	1		200,000	55,589	55,589	144,411	8/20/2012	C		7/31/2013
4500221315	COMMVAULT SYSTEMS INC 2 CRESCENT PL OCEANPORT, NJ 07757-1233 US	COMMVAULT ANNUAL MAINTENANCE	S	C	8	N	N	4		53,153	53,153	0	0	9/11/2012	C		9/10/2013
4500221317	S & L ELECTRIC INC 5313 STATE HIGHWAY 56 COLTON, NY 13625 US	REPLACEMENT OF OBSTRUCTION LIGHTING CABLE - STL	C	B		N	N	4		77,306	77,306	77,306	0	8/20/2012	C		1/30/2013
4500221481	SYLVANIA LIGHTING SERVICES CORP 100 ENDICOTT ST DANVERS, MA 01923-3781 US	WARRANTY WORK SERVICES FOR MAINTENANCE WORK DONE IN THE NEW YORK CITY, LONG ISLAND AND WESTCHESTER COUNTY AREAS FOR LIGHTING PROJECTS ON AN AS-NEEDED BASIS	E	B		N	N	3		100,000	810	810	99,190	9/1/2012	C		8/31/2013
4500221507	ACME SKILLMAN CONCRETE CO INC 5622 58TH ST MASPETH, NY 11378-1114 US	500MW:INSTALL DRAINAGE SYSTEM AND RELOCATE THE OFFICE TRAILERS	C	B		N	N	5		782,149	779,899	779,899	2,250	8/22/2012	C		6/11/2013

CONTRACT NUMBER	PROVIDER NAME	CONTRACT DESCRIPTION	TYPE	MOA	RNA	OPA	MWBE	BIDS	FRT	TOTAL CONTRACT AMOUNT	TOTAL EXPENDED TO DATE	AMOUNT EXPENDED 2013	CONTRACT BALANCE	DATE OF CONTRACT	O\C	PROJ COMPLETE DATE	DATE CONTRACT COMPLETE
4500221512	A & P RAINALDI INC 404 IRVINGTON ST - STE 204 PLEASANTVILLE, NY 10570-3459 US	ON CALL PLUMBING SERVICES 123 MAIN STREET	S	2	1	N	N	1		60,000	22,002	10,552	37,998	8/24/2012	C		8/22/2013
4500221593	DYNTEK SERVICES INC 4440 VON KARMAN AVE - STE 200 NEWPORT BEACH, CA 92660-2011 US	PURCHASE OF VSP IN-SYSTEM REPLICATION SOFTWARE LICENSE	E	B	7	F	N	1		86,243	86,243	0	0	8/27/2012	C		7/31/2013
4500221614	EX LIBRIS (USA) INC 1350 E TOUHY AVE - STE 200E DES PLAINES, IL 60018-3307 US	MAINTENANCE - VOYAGER - GSA SCHEDULE GS-35F-0344R	S	B	7	F	N	1		23,320	23,320	0	0	10/1/2012	C		9/30/2013
4500221619	NORTHLINE UTILITIES LLC 15 SCHOOL LN - STE 200 AU SABLE FORKS, NY 12912 US	INSTALLATION OF ONE CIRCUIT BREAKER	C	B		N	1	2		296,445	286,598	286,598	9,847	8/28/2012	C		1/29/2013
4500221669	WINSTON & STRAWN LLP 1700 K ST NW WASHINGTON, DC 20006-3817 US	LEGAL SERVICES RELATED TO THE NY TRANSMISSION OPENERS COMMITTEE	L	C	9	F	N	1		150,000	116,252	36,497	33,748	8/29/2012	O	8/23/2014	
4500221688	LEONARD BUS SALES INC 4 LEONARD WAY DEPOSIT, NY 13754 US	MAINTENANCE AGREEMENT HYBRID-ELECTRIC SCHOOL BUS FIELD TEST PROGRAM	S	1	9	N	N	1		10,000	4,097	2,698	5,903	8/30/2012	C		8/29/2013
4500221697	SHI INTERNATIONAL CORP 5 W BANK ST COLD SPRING, NY 10516-2219 US	TM FIREWALL SYSTEM CONSULTING SVC - OGS STATE CONTRACT CMT 339A	S	B	7	N	N	1		7,085	0	0	7,085	9/24/2012	C		9/23/2013
4500221774	MILLENNIUM ELECTRICAL SUPPLY CORP 201 FRANKLIN ST BROOKLYN, NY 11222 US	ELECTRICAL LIGHTING INSTALLATION UPGRADE AT ATLANTIC AVENUE CABLE SECTION	C	1	0	N	4	1		36,069	34,848	23,198	1,221	9/4/2012	C		9/3/2013
4500221913	SIEMENS INDUSTRY INC 10900 WAYZATA BLVD - STE 400 MINNETONKA, MN 55305-5602 US	POWER TG MAINTENANCE AND CIP COMPLIANCE SUPPORT AT NIA & BG	P	B		F	N	1		206,110	206,110	60,000	0	9/5/2012	C		9/4/2013
4500221997	JT CLEARY INC 100 RED SCHOOLHOUSE RD - STE A12 CHESTNUT RIDGE, NY 10977-7051 US	REHABILITATION OF GOWANUS BULKHEAD AND SINKHOLE REPAIR	C	B		F	N	11		3,526,237	3,526,237	3,490,077	0	9/7/2012	C		8/2/2013
4500222051	J E SHEEHAN CONTRACTING CORP 208 SISSONVILLE RD POTSDAM, NY 13676-3563 US	ST. LAWRENCE-FDR POWER PROJECT - SITE PREPARATION WORK FOR THE NATURE CENTER BUILDING	C	B		N	N	1		553,325	553,325	553,325	0	9/10/2012	C		9/30/2013
4500222058	A SERVIDONE INC DBA B ANTHONY CONST CORP JV 1364 RTE 9 CASTLETON, NY 12033 US	SCHOHARIE CREEK EROSION RESTORATION PROJECT BLENHEIM GILBOA POWER PROJECT	C	B		N	N	3		2,835,339	2,835,339	2,597,464	0	9/10/2012	C		8/22/2013

CONTRACT NUMBER	PROVIDER NAME	CONTRACT DESCRIPTION	TYPE	MOA	RNA	OPA	MWBE	BIDS	FRT	TOTAL CONTRACT AMOUNT	TOTAL EXPENDED TO DATE	AMOUNT EXPENDED 2013	CONTRACT BALANCE	DATE OF CONTRACT	O\C	PROJ COMPLETE DATE	DATE CONTRACT COMPLETE
4500222063	CAREERBUILDER GOVERNMENT SOLUTIONS DBA FOR CAREERBUILDER LLC 1101 15TH ST NW - STE 1210 WASHINGTON, DC 20005-5002 US	RECRUITMENT SERVICES (SOURCE AND SCREEN)	P	B		F	N	13		6,750	6,750	6,750	0	9/10/2012	O	3/31/2017	
4500222125	LUCK BROS INC 73 TRADE RD PLATTSBURGH, NY 12901 US	RE-PAVING EAST WEST HIGHWAY	C	B		N	N	3		1,576,827	1,575,681	611,462	1,146	9/7/2012	C		6/30/2013
4500222282	SIEMENS INDUSTRY INC 685 EAST MIDDLEFIELD RD MOUNTAIN VIEW, CA 94043-4045 US	TROUBLESHOOT AND FIX MOBDUS SERVICE ON BG SCADA WEB SERVER.	P	2	6	F	N	1		11,800	11,800	11,800	0	9/13/2012	C		3/28/2013
4500222419	NATIONAL URBAN FELLOWS INC 989 AVE OF THE AMERICAS - STE 400 NEW YORK, NY 10018-5410 US	MENTORING SERVICES	S	1	9	N	N	1		65,000	65,000	0	0	9/4/2012	C		5/24/2013
4500222491	IRIS POWER LP 3110 AMERICAN DR MISSISSAUGA, ON L4V 1T2 CA	ST. LAWRENCE-FDR POWER PROJECT - ANALYSIS OF STATOR WINDINGS	P	1	9	N	N	1		19,655	18,702	18,702	953	9/19/2012	C		9/18/2013
4500222539	JETT INDUSTRIES INC PO BOX 219 COLLIERSVILLE, NY 13747-0219 US	SLUICE GATE REPAIR	C	B		N	N	3		318,976	318,524	318,524	452	9/20/2012	C		9/1/2013
4500222581	METROWEST ELECTRIC SALES INC 18 LYMAN ST.-SUITE A, BOX 1082 WESTBOROUGH, MA 01581-6082 US	FURNISH AND DELIVER REPLACEMENT CABLE TO STL AND NIA	E	B		F	N	3	*	59,464	59,798	59,798	-334	9/20/2012	C		9/1/2013
4500222582	ANIXTER BROS INC 4 MARWAY CIRCLE-STE 10 ROCHESTER, NY 14624 US	FURNISH AND DELIVER REPLACEMENT CABLE TRAYS TO NIA	E	B		F	N	3		23,571	23,218	23,218	353	9/20/2012	C		9/19/2013
4500222583	HEWLETT PACKARD CO ORDER ENTRY 13831 CHALCO VALLEY PARKWAY OMAHA, NE 68138 US	HP SMALL FORM FACTOR DESKTOPS-OGS STATE CONTRACT PT-65350-NYAG12	E	B	7	F	N	1		28,800	28,800	28,800	0	10/5/2012	C		3/18/2013
4500222584	BARCODES INC DBA FOR BARCODES LLC 200 W MONROE ST - STE 1050 CHICAGO, IL 60606-5122 US	MOTOROLA MC9090 HANDHELD UNITS W/ACCESSORIES - GS-35F-0429P	E	B	7	N	N	3		64,998	64,998	64,998	0	10/8/2012	C		1/4/2013
4500222652	O'CONNELL ELECTRIC CO 830 PHILLIPS RD VICTOR, NY 14564 US	CRESCENT DOT HYDRO SUBMARINE CABLE REPLACEMENT PROJECT	C	B		N	N	2		635,000	634,529	634,529	471	9/24/2012	C		8/31/2013
4500222723	ONTARIO POWER GENERATION INC 800 KIPLING AVE - UNIT 1 TORONTO, ON M8Z 5S4 CA	TURBINE PERFORMANCE TESTING FOR THE UPGRADED UNIT 19 AT THE ST. LAWRENCE POWER PROJECT	P	1		F	N	1		199,792	199,792	199,792	0	9/25/2012	C		9/24/2013

CONTRACT NUMBER	PROVIDER NAME	CONTRACT DESCRIPTION	TYPE	MOA	RNA	OPA	MWBE	BIDS	FRT	TOTAL CONTRACT AMOUNT	TOTAL EXPENDED TO DATE	AMOUNT EXPENDED 2013	CONTRACT BALANCE	DATE OF CONTRACT	O\C	PROJ COMPLETE DATE	DATE CONTRACT COMPLETE
4500222746	MISTRAS GROUP INC 195 CLARKSVILLE RD PRINCETON JUNCTION, NJ 08550-5392 US	B-G SPARE TRANSFORMER ACOUSTIC EMISSION TEST	S	1		F	N	1		12,315	12,365	12,365	-50	9/25/2012	C		1/10/2013
4500222824	ABB INC 940 MAIN CAMPUS DR RALEIGH, NC 27606-5211 US	AUTO TRANSFORMER REFURBISHMENT	S	B		F	N	2		2,084,544	1,641,448	1,641,448	443,096	9/27/2012	C		9/26/2013
4500222851	NEWMARK & COMPANY REAL ESTATE INC 125 PARK AVE - 12TH FL NEW YORK, NY 10017-5690 US	REAL ESTATE BROKERAGE FEES AT 123 MAIN STREET	P	2	9	N	N	1		400,000	205,519	12,731	194,481	9/11/2012	O	6/1/2014	
4500222860	DLT SOLUTIONS LLC 13861 SUNRISE VALLEY DR - STE 400 HERNDON, VA 20171-6126 US	AUTOCAD SOFTWARE AND MAINTENANCE GSA SCHEDULE GS-35F-4543G	S	B	7	N	N	1		81,401	81,401	0	0	10/1/2013	C		10/25/2013
4500222931	BUFFALO ENVIRONMENTAL CONSULTANTS INC 7815 BUFFALO AVE NIAGARA FALLS, NY 14304-4221 US	ENVIRONMENTAL, HEALTH & SAFETY PROFESSIONAL SUPPORT NIAGARA POWER PROJECT	P	B		N	N	12		1,000,000	236,574	200,108	763,426	10/1/2012	O	9/30/2017	
4500222932	NORTHLINE UTILITIES LLC 15 SCHOOL LN - STE 200 AU SABLE FORKS, NY 12912 US	TRANSMISSION LINE CLEARANCE REMEDIATION	C	B		N	1	3		997,470	990,430	990,430	7,040	9/28/2012	C		12/31/2013
4500222937	IHS GLOBAL INC FORMERLY ENVIRONMENTAL SUPPORT 1700 RESEARCH BLVD - STE 200 ROCKVILLE, MD 20850-3105 US	ANNUAL ESSENTIAL SOFTWARE MAINTENANCE - GSA SCHEDULE GS-35F-0552T	S	B	7	N	N	1		60,246	60,246	0	0	10/1/2012	C		9/30/2013
4500222938	IBM CORP 80 STATE ST - STE 5 ALBANY, NY 12207-2543 US	MAINTENANCE & USAGE FOR IBM GENTRAN SERVER	S	C		N	N	8		18,807	18,807	6,742	0	8/1/2012	C		7/31/2013
4500222994	OSI SOFTWARE INC 777 DAVID ST - SUITE 250 SAN LEANDRO, CA 94577 US	OSI CONVERSION - GSA SCHEDULE GS-35F-0265X	E	B	7	N	N	1		37,252	37,252	15,000	0	10/1/2012	C		9/30/2013
4500223119	GLOBAL INDUSTRIES INC C/O BELL OFFICE FURNITURE 17 W STOW RD MARLTON, NJ 08053-3116 US	CHAIRS	E	B	7	F	N	1		22,176	22,176	0	0	9/30/2012	C		4/26/2013
4500223147	SUSAN P TOLCHIN 22 COLONIAL RD WHITE PLAINS, NY 10605-2212 US	STRATEGIC COMMUNICATIONS CONSULTANT	P	2	1	N	N	1		35,000	28,646	3,300	6,354	10/10/2012	C		2/1/2013
4500223158	TRANSWAVE COMMUNICATION SYSTEMS INC 9020 WEHRLE DR CLARENCE, NY 14031 US	INSTALLATION OF NEW DIGITAL DATA MICROWAVE SYSTEM	E	B		N	N	1		304,418	282,382	282,382	22,036	10/5/2012	O	6/27/2014	

CONTRACT NUMBER	PROVIDER NAME	CONTRACT DESCRIPTION	TYPE	MOA	RNA	OPA	MWBE	BIDS	FRT	TOTAL CONTRACT AMOUNT	TOTAL EXPENDED TO DATE	AMOUNT EXPENDED 2013	CONTRACT BALANCE	DATE OF CONTRACT	O\C	PROJ COMPLETE DATE	DATE CONTRACT COMPLETE
4500223210	PRESENTATION PRODUCTS INC 632 W 28TH ST - 7TH FL NEW YORK, NY 10001-1117 US	AUDIO VISUAL SYSTEMS - OGS STATE CONTRACT	E	B	7	N	N	1		114,586	114,586	114,586	0	10/17/2012	C		5/1/2013
4500223214	J E SHEEHAN CONTRACTING CORP 208 SISSONVILLE RD POTSDAM, NY 13676-3563 US	ST. LAWRENCE-FDR POWER PROJECT - CONSTRUCTION OF TWO LAKE STURGEON SPAWNING BEDS	C	B		N	N	2		450,000	450,000	450,000	0	10/10/2012	C		9/1/2013
4500223215	DLT SOLUTIONS LLC 13861 SUNRISE VALLEY DR - STE 400 HERNDON, VA 20171-6126 US	QUEST ANNUAL MAINTENANCE GSA-35F-4543G	S	B	7	F	N	2		45,734	45,734	0	0	10/31/2012	C		10/30/2013
4500223216	ALPHA INDUSTRIAL POWER INC 3767 ALPHA WAY BELLINGHAM, WA 98226-8302 US	SCPP: FURNISH, DELIVER, INSTALL AND COMMISSION STATIONARY BATTERIES	E	B		N	N	2		394,161	359,886	353,886	34,275	10/29/2012	C		10/28/2013
4500223251	NINTEX USA LLC STE 230 PLAZA CTR - 10900 NE 8TH ST BELLEVUE, WA 98004-4453 US	ANNUAL MAINTENANCE - NINTEX	S	B	6	N	N	4		13,650	13,650	0	0	10/11/2012	C		10/10/2013
4500223253	STRUCTURAL PRESERVATION SYSTEMS INC 39 UTTER AVE HAWTHORNE, NJ 07506-2116 US	RESURFACE AMMONIA LOADING & PUMPING STATIONS-SCPP	C	B		F	N	1		304,900	269,079	269,079	35,821	10/12/2012	C		10/11/2013
4500223316	CAROUSEL INDUSTRIES OF NORTH AMERICA INC 659 SOUTH COUNTY TRL EXETER, RI 02822-3412 US	CISCO AND POLYCOM VIDEO CONFERENCING INTEGRATION - PT-64255	S	B	7	N	N	1		9,309	9,309	9,309	0	10/24/2012	C		1/8/2013
4500223406	ROYAL DIAMOND CONSTRUCTION CORP 1 HIGHLAND DR CORTLANDT MANOR, NY 10567-2609 US	ON-CALL GENERAL CONTRACTING SERVICES	C	1	9	N	1	1		112,934	112,934	97,663	0	10/17/2012	C		10/16/2013
4500223446	ORACLE AMERICA INC 500 ORACLE PKWY REDWOOD CITY, CA 94065-1677 US	ORACLE MAINTENANCE ON LONG TEREM MARKET FORECASTING SOFTWARE	S	B		F	N	1		177,049	43,279	43,279	133,770	11/16/2012	O	11/15/2016	
4500223505	ANS ADVANCED NETWORK SERVICES LLC 12 ELMWOOD RD MENANDS, NY 12204-2425 US	EMAIL PHISHING, VOICE VISHING - OGS STATE CONTRACT PT-64252	S	B	7	N	N	1		53,100	53,100	53,100	0	10/29/2012	C		10/28/2013
4500223512	SACO CONTROLS 550 MCCAFFREY ST ST LAURENT, PQ H4T 1N1 CA	INTERFACE MODULES & OUTPUT BOARDS FOR SCADA	E	1	8	F	N	1		18,100	18,175	18,175	-75	11/1/2012	C		1/15/2013
4500223513	MOTOROLA INC 1313 E ALGONQUIN RD SCHAUMBURG, IL 60196 US	CONSULTING SERVICES-NARROW BANDING-OGS STATE CONTRACT PT62495 (EQPT)AND PT62496 (SERVICES)	S	B	7	N	N	1		9,000	8,000	8,000	1,000	9/25/2012	C		2/27/2013

CONTRACT NUMBER	PROVIDER NAME	CONTRACT DESCRIPTION	TYPE	MOA	RNA	OPA	MWBE	BIDS	FRT	TOTAL CONTRACT AMOUNT	TOTAL EXPENDED TO DATE	AMOUNT EXPENDED 2013	CONTRACT BALANCE	DATE OF CONTRACT	O\C	PROJ COMPLETE DATE	DATE CONTRACT COMPLETE
4500223538	CDW GOVERNMENT INC 75 REMITTANCE DR - STE 1515 CHICAGO, IL 60675-1515 US	ST. LAWRENCE-FDR POWER PROJECT - FEASIBILITY STUDY FOR WIRELESS COMMUNICATION	P	1	5	N	N	1		13,000	0	0	13,000	10/16/2012	C		12/16/2013
4500223661	QUALITY INSPECTION SERVICES INC DBA FOR APPLUS RTD USA 37 FRANKLIN ST - STE 400 BUFFALO, NY 14202-4117 US	ON CALL TESTING AND LABORATORY SERVICES	S	B		N	N	2		237,374	146,408	146,408	90,966	10/31/2012	O	3/31/2014	
4500223686	RJ ASSOCIATES LLC 92 MCCARTY COVE RD WESTPORT ISLAND, ME 04578 US	PROVIDE TECHNICAL EXPERTISE AND ENGINEERING SUPPORT AS A RESULT OF HURRICANE IRENE FOR THE BLENHEIM-GILBOA POWER PROJECT	A	2	8	F	N	1		30,000	0	0	30,000	10/18/2012	C		10/17/2013
4500223690	ANNESE & ASSOCIATES INC 7 SUTTON PL - STE E BREWSTER, NY 10509-3537 US	SERVICES FOR WHITE PLAINS WIRELESS SITE SURVEY OGS #PT64525	S	B	7	N	3	1		7,872	7,872	7,872	0	10/18/2012	C		10/17/2013
4500223700	HEWLETT PACKARD CO ORDER ENTRY 10810 FARNAN RD OMAHA, NE 68154 US	HP DESIGN JET T7100 PRINTER - OGS STATE CONTRACT PT-58424	E	B	7	F	N	1		15,097	15,097	15,097	0	11/19/2012	C		3/13/2013
4500223790	REINHARD-MADISON APPROACH STAFFING DBA MADISON APPROACH STAFFING INC 7-11 S BROADWAY - STE 206 WHITE PLAINS, NY 10601-3520 US	TEMPORARY PERSONNEL FOR THE GRAPHIC COMMUNICATIONS GROUP	S	B	7	N	3	1		19,236	16,295	12,968	2,941	10/26/2012	C		2/28/2013
4500223845	HEWLETT PACKARD CO ATTN: EXPRESS SUPPORT QUOTES 8000 FOOTHILLS BLVD ROSEVILLE, CA 95747-5754 US	ANNUAL MAINTENANCE - SCADA PC EQPT - OGS STATE CONTRACT PT-64150	S	B	7	N	N	1		11,800	11,800	0	0	11/1/2012	C		10/31/2013
4500223856	PERSONNEL TRAVEL CONSULTANTS LLC GAYLE E WALSH 2 MAIN ST NEW EGYPT, NJ 08533-1404 US	PLACEMENT SERVICES FOR TRAVEL POSITION	P	2	5	F	N	1		12,000	0	0	12,000	10/24/2012	C		10/23/2013
4500223949	HERMAN MILLER INC 855 E MAIN AVE ZEELAND, MI 49464-1372 US	PURCHASE OF HERMAN MILLER CAPER CHAIRS	E	B	7	F	N	1		16,875	16,383	16,383	492	10/25/2012	C		3/1/2013
4500223952	JOHN HERBERT CO DBA FOR PSH CORP 142 RT 17K - PO BOX 2758 NEWBURGH, NY 12550 US	CARPET TILES FOR THE POLETTI ADMIN BLDG	E	B	7	N	1	1		24,940	24,821	24,821	119	10/25/2012	C		1/7/2013
4500223960	SHI INTERNATIONAL CORP 5 W BANK ST COLD SPRING, NY 10516-2219 US	ANNUAL MAINTENANCE - ORG PUBLISHER - OGS STATE CONTRACT PT-65193	S	C	6	N	N	4		6,522	6,522	0	0	11/1/2012	C		10/31/2013

CONTRACT NUMBER	PROVIDER NAME	CONTRACT DESCRIPTION	TYPE	MOA	RNA	OPA	MWBE	BIDS	FRT	TOTAL CONTRACT AMOUNT	TOTAL EXPENDED TO DATE	AMOUNT EXPENDED 2013	CONTRACT BALANCE	DATE OF CONTRACT	O\C	PROJ COMPLETE DATE	DATE CONTRACT COMPLETE
4500223992	GOTHAM TECHNOLOGY GROUP 1 PARAGON DR - STE 200 MONTVALE, NJ 07645 US	ANNUAL MAINTENANCE FOR VARIOUS PRODUCTS	S	C	8	N	N	3		50,641	50,641	0	0	12/30/2012	C		12/16/2013
4500224001	COMPUWARE CORP 1 MEADOWLANDS PL - STE 1050 E RUTHERFORD, NJ 07073 US	SOFTWARE TRAINING - DYNATRACE - STATE CONTRACT PT-64379	E	B	7	N	N	1		11,486	11,486	11,486	0	11/5/2012	C		11/4/2013
4500224005	MISTRAS GROUP INC 195 CLARKSVILLE RD PRINCETON JUNCTION, NJ 08550-5392 US	B-G SPARE TRANSFORMER ACOUSTIC EMISSION TEST	S	1	1	F	N	1		20,250	20,250	20,250	0	10/29/2012	C		9/1/2013
4500224014	XPERTPOWER ASSOCIATES DBA FOR TEST LAB INT'L INC PO BOX 12097 COLLEGE STATION, TX 77840-6906 US	ANNUAL MAINTENANCE - NETWORK BASED DATA ANALYZER SYSTEM	S	1	8	N	N	1		21,990	21,990	0	0	1/1/2013	C		12/31/2013
4500224141	EMPIRE DISMANTLEMENT CORP 2680 GRAND ISLAND BLVD GRAND ISLAND, NY 14072-1693 US	OLD WAREHOUSE DEMOLITION SERVICES	C	B		N	N	11		650,254	288,281	288,281	361,973	10/31/2012	C		9/17/2013
4500224152	COMPUTER AIDED ENGINEERING ASSOCIATES INC 1579 STRAITS TPKE - STE 2B MIDDLEBURY, CT 06762-1835 US	ANNUAL ANSYS MAINTENANCE - GSA SCHEDULE - GS-35F-0639N	S	B	7	N	N	1		14,726	14,726	0	0	1/1/2013	C		12/31/2013
4500224160	HEWLETT PACKARD CO ATTN: EXPRESS SUPPORT QUOTES 8000 FOOTHILLS BLVD ROSEVILLE, CA 95747-5754 US	HP HARDWARE MAINTENANCE FOR SCADA ST. LAWRENCE 11/1/12-10/31/13	S	B	7	F	N	1		17,320	12,911	0	4,409	11/1/2012	C		10/31/2013
4500224214	LVI DEMOLITION SERVICES INC 32 WILLIAMS PKWY EAST HANOVER, NJ 07936-2105 US	POLETTI DECONSTRUCTION PROJECT	C	B		N	N	4		23,575,673	6,651,817	6,651,817	16,923,856	10/1/2012	O	6/30/2014	
4500224254	DRESSER-RAND CO 203 PRECISION RD HORSHAM, PA 19044-1226 US	FLYNN-COMBUSTION TURBINE GENERATOR FUEL GAS SUPPLY PROJECT-PERFORM ASSESSMENTS OF SYSTEMS, PREPARE SPECIFICATIONS & DRAWINGS FOR MODIFICATIONS	S	B		F	N	1		408,174	103,439	103,439	304,735	11/5/2012	C		11/4/2013
4500224275	DOBLE ENGINEERING CORP 85 WALNUT ST WATERTOWN, MA 02472 US	CONSULTING SERVICES FOR FAILURE ANALYSIS OF BG HYUNDAI 325MVAGSU	P	2	8	F	N	1		200,000	35,815	35,815	164,185	11/2/2012	C		7/10/2013
4500224296	JETT INDUSTRIES INC PO BOX 219 COLLIERSVILLE, NY 13747-0219 US	REPLACEMENT OF B-G SPILLWAY CONE VALVES	C	B		N	N	2		150,097	150,097	150,097	0	11/2/2012	C		3/12/2013

CONTRACT NUMBER	PROVIDER NAME	CONTRACT DESCRIPTION	TYPE	MOA	RNA	OPA	MWBE	BIDS	FRT	TOTAL CONTRACT AMOUNT	TOTAL EXPENDED TO DATE	AMOUNT EXPENDED 2013	CONTRACT BALANCE	DATE OF CONTRACT	O\C	PROJ COMPLETE DATE	DATE CONTRACT COMPLETE
4500224374	SANDHILL CONSULTANTS USA LTD 14 PENN PLAZA - STE 2220 NEW YORK, NY 10122-2220 US	ANNUAL MAINTENANCE FOR CA ERWIN PRODUCTS STATE CONTRACT# PT64273	S	B	7	N	N	1		10,205	10,205	10,205	0	12/31/2012	C		12/16/2013
4500224409	CLEAREDGE POWER CORP FORMERLY UTC POWER CORP 195 GOVERNORS HWY SOUTH WINDSOR, CT 06074-2419 US	PREPARE FUEL CELL FOR STORAGE	C	1	1	F	N	1		38,300	19,600	19,600	18,700	11/6/2012	C		6/7/2013
4500224509	E J CONSTRUCTION GROUP INC 4522A WETZEL RD LIVERPOOL, NY 13090-2562 US	INSTALLATION OF MICROWAVE TOWER	C	2	9	N	4	1		123,113	120,513	120,513	2,600	11/2/2012	C		11/1/2013
4500224571	PRESENTATION PRODUCTS INC 632 W 28TH ST - 7TH FL NEW YORK, NY 10001-1117 US	AUDIO VISUAL SYSTEM EQUIPMENT-STATE CONTRACT-EXTRON-PC64216; SMART TECHNOLOGIES - PC64216; CRESTON-PC64215; MITSUBISH-PC64108	E	B	7	N	N	1		39,611	4,486	4,486	35,125	11/19/2012	C		5/1/2013
4500224572	PRESENTATION PRODUCTS INC 632 W 28TH ST - 7TH FL NEW YORK, NY 10001-1117 US	AUDIO VISUAL SYSTEMS-STATE CONTRACT-SMART TECHNOLOGIES-PC-64218 EXTRON-PC-64992; CRESTRON-PC-64215; AND MITSUBISHI-PC-64108	E	B	7	N	N	1		37,267	37,267	37,267	0	11/19/2012	C		5/30/2013
4500224587	VAISALA-GAI INC 2705 E MEDINA RD TUCSON, AZ 85756-7147 US	2013 ANNUAL MAINTENANCE NLDN - WEATHER	S	B	7	F	N	1		20,333	20,333	20,333	0	1/1/2013	C		12/16/2013
4500224632	PRESENTATION PRODUCTS INC 632 W 28TH ST - 7TH FL NEW YORK, NY 10001-1117 US	AUDIO VISUAL SYSTEMS-STATE CONTRACT-SMART TECHNOLOGIES-PC-64218 EXTRON-PC-64992	E	B	7	N	N	1		13,421	13,421	13,421	0	11/26/2012	C		4/22/2013
4500224659	SCHWEITZER ENGINEERING LAB INC C/O ROBINSON SALES INC 1240 ASHBRIDGE RD WEST CHESTER, PA 19380 US	PURCHASE OF 2 X RTAC DEVICES PLUS MANUALS	E	C	6	F	N	3		14,096	14,096	14,096	0	11/13/2012	C		1/30/2013
4500224685	HAYES TECHNOLOGY GROUP INC 3 HAWTHORN PKWY - STE 225 VERNON HILLS, IL 60061-1448 US	ANNUAL CLIENT COPY MAINTENANCE	S	1	6	N	N	1		14,100	14,100	0	0	11/19/2012	C		11/18/2013
4500224686	INTERNATIONAL INTEGRATED SOLUTIONS LTD 245 NEWTOWN RD PLAINVIEW, NY 11803 US	SERVER EQPT/MAINTENANCE/INSTALLATIO N - BIG DEAL PRICING - PT-64150	E	B	7	N	N	1		274,535	274,535	274,535	0	12/7/2012	C		1/16/2013
4500224687	SHI INTERNATIONAL CORP 5 W BANK ST COLD SPRING, NY 10516-2219 US	ANNUAL MAINTENANCE - IRONKEYS DEVICES	S	C		N	N	5		20,679	20,679	20,679	0	9/1/2012	C		9/30/2013

CONTRACT NUMBER	PROVIDER NAME	CONTRACT DESCRIPTION	TYPE	MOA	RNA	OPA	MWBE	BIDS	FRT	TOTAL CONTRACT AMOUNT	TOTAL EXPENDED TO DATE	AMOUNT EXPENDED 2013	CONTRACT BALANCE	DATE OF CONTRACT	O\C	PROJ COMPLETE DATE	DATE CONTRACT COMPLETE
4500224719	YONKERS ELECTRIC CONTRACTING CORP 145 SAW MILL RIVER RD YONKERS, NY 10701-6615 US	EXISTING BUILDING SUBSTATION-PHASE II, POLETTI	C	B		N	N	4		1,269,070	1,118,021	1,118,021	151,049	11/15/2012	C		10/14/2013
4500224807	EMA INC 1970 OAKCREST AVE SAINT PAUL, MN 55113 US	MAXIMO SUPPORT - GSA SCHEDULE GS-35F-0622K	S	B	7	N	N	1		50,000	0	0	50,000	1/1/2013	C		12/31/2013
4500224860	EXPEDITE VIDEO CONFERENCING SERVICES INC 325 DUFFY AVE HICKSVILLE, NY 11801-3644 US	VIDEOCONFERENCING EQPT - OGS STATE CONTRACT PT-64536	E	B	7	N	N	1		74,465	74,465	74,465	0	12/6/2012	C		1/4/2013
4500224865	CORPORATE AVIATORS INC 6 BERKSHIRE BLVD - STE 302 BETHEL, CT 06801-1065 US	CO-PILOT FOR NYPA PLANE ON AS-NEEDED BASIS	S	2	5	N	N	1		10,000	2,175	2,175	7,825	12/1/2012	C		11/30/2013
4500224869	ANNESE & ASSOCIATES INC 7 SUTTON PL - STE E BREWSTER, NY 10509-3537 US	NETWORK CONSULTING - PT-64525	S	B	7	N	3	1		36,000	31,000	0	5,000	12/3/2012	C		12/2/2013
4500224905	HERMAN MILLER INC 855 E MAIN AVE ZEELAND, MI 49464-1372 US	PURCHASE OF 30 X AERON CHAIRS FOR WPO	E	B	7	F	N	1		18,275	17,685	17,685	590	11/19/2012	C		9/16/2013
4500224933	HERMAN MILLER INC 855 E MAIN AVE ZEELAND, MI 49464-1372 US	PURCHASE OF HERMAN MILLER WORKSTATIONS	E	B	7	F	N	1		442,417	426,217	426,217	16,200	11/19/2012	C		9/16/2013
4500224964	JOHN HERBERT CO DBA FOR PSH CORP 142 RT 17K - PO BOX 2758 NEWBURGH, NY 12550 US	FURNISH, DELIVER AND INSTALL JOHNSONITE CARPET TILE AT CEC	S	B	7	F	1	1		5,586	5,586	5,586	0	11/20/2012	C		1/7/2013
4500224986	AMETEK SOLIDSTATE CONTROLS INC 875 DEARBORN DR COLUMBUS, OH 43085-1586 US	PURCHASE OF 3 X AMETEK INVERTERS - NIA	E	B		F	N	2		179,084	151,085	151,085	27,999	11/20/2012	C		11/20/2013
4500225011	SHI INTERNATIONAL CORP 5 W BANK ST COLD SPRING, NY 10516-2219 US	ANNUAL MAINTENANCE - FTP (FILE TRANSFER PROTOCOL) PROJECT-PT65193	S	B	7	N	N	5		7,863	7,863	7,863	0	9/13/2012	C		9/12/2013
4500225034	ORACLE AMERICA INC 1910 ORACLE WY RESTON, VA 20190-4733 US	ORACLE PRIMAVERA MIGRATION - OGS STATE CONTRACT PT-64000	S	B	7	N	N	1		55,597	55,597	55,597	0	11/26/2012	C		11/25/2013
4500225051	GSS INFOTECH INC FORMERLY ATEC GROUP 1762 CENTRAL AVE ALBANY, NY 12205-4786 US	ANNUAL MAINTENANCE FOR FUJITSU SCANNERS - GSA SCHEDULE GS-35F-4342D	S	B	7	N	N	1		7,054	7,054	7,054	0	1/16/2013	O	1/15/2014	
4500225052	STORAGE ENGINE INC WORLD HEADQUARTERS 1 SHEILA DR - BLDG 64 TINTON FALLS, NJ 07724-2658 US	ANNUAL MAINTENANCE - FALCONSTAR SOFTWARE - OGS STATE CONTRACT PT-61460	S	B	7	N	N	1		22,040	22,040	0	0	1/1/2013	C		12/31/2013

CONTRACT NUMBER	PROVIDER NAME	CONTRACT DESCRIPTION	TYPE	MOA	RNA	OPA	MWBE	BIDS	FRT	TOTAL CONTRACT AMOUNT	TOTAL EXPENDED TO DATE	AMOUNT EXPENDED 2013	CONTRACT BALANCE	DATE OF CONTRACT	O\C	PROJ COMPLETE DATE	DATE CONTRACT COMPLETE
4500225060	MINHAS CONSTRUCTION CORP 156 CANAL ST STATEN ISLAND, NY 10304 US	CONCRETE FOUNDATION FOR SPARE TRANSFORMER AT POLETTI PLANT	C	B		N	4	9		572,301	572,301	572,301	0	11/16/2012	C		5/1/2013
4500225107	BLUE CIELO ECM SOLUTIONS INC 102 PICKERING WAY - STE 303 EXTON, PA 19341-1330 US	ANNUAL BLUECIELO SOFTWARE MAINTENANCE	S	C	8	N	N	3		93,556	88,141	88,141	5,415	1/1/2013	C		12/31/2013
4500225139	EGGAN EXCAVATING EQUIPMENT CO INC 7439 TOWNLINE RD ROME, NY 13440-1450 US	AUTO TRANSFORMER REPLACEMENT PROJECT- STONE REMOVAL	C	2		N	1	1		74,324	74,324	74,324	0	11/27/2012	C		5/1/2013
4500225140	TBEA USA CORP 3452 E FOOTHILL BLVD STE 1020 PASADENA, CA 91107-6020 US	DESIGN, FURNISH, DELIVER.& I ONE 3-PHASE SHUNT REACTOR	E	B		F	N	4		2,182,738	0	0	2,182,738	11/21/2012	O	4/27/2014	
4500225161	SS & C TECHNOLOGIES INC 80 LAMBERTON RD - STE 7 WINDSOR, CT 06095-2150 US	ANNUAL MAINTENANCE FOR DBS SOFTWARE	S	1	8	N	N	1		28,080	28,080	0	0	12/17/2012	C		12/16/2013
4500225162	EXPEDITE VIDEO CONFERENCING SERVICES INC 325 DUFFY AVE HICKSVILLE, NY 11801-3644 US	ANNUAL MAINTENANCE-POLYCOM VIDEOCONFERENCE EQPT-STATE CONTRACT-PT64536	S	B	7	N	N	1		16,528	16,528	16,528	0	11/1/2012	C		12/31/2013
4500225190	ATLANTIC TESTING LAB LTD BOX 29 - CANTON-POTSDAM RD CANTON, NY 13617 US	REPLACEMENT OF FAILED VIBRATING WIRE PIZOMETER(S) B-G	C	B		F	N	1		201,561	201,556	201,556	5	11/28/2012	C		3/31/2013
4500225207	MEJIA ENTERPRISES INC 126 CONCORD AVE WHITE PLAINS, NY 10606-2010 US	ON CALL PAINTING SERVICES FOR WPO AND POLETTI	S	2	9	N	N	1		100,000	56,578	43,282	43,422	11/1/2012	C		10/31/2013
4500225223	LIVEDATA INC 810 MEMORIAL DR CAMBRIDGE, MA 02139-4642 US	ANNUAL LIVE DATA MAINTENANCE	S	M	8	N	N	1		20,000	20,000	0	0	1/1/2013	C		12/31/2013
4500225250	ARBITER SYSTEMS INC 1324 VENDELS CIR - STE 121 PASO ROBLES, CA 93446-3806 US	GPS CLOCKS FOR MARCY, CLARK ENERGY CENTER AND RICHARD M. FLYNN POWER PLANTS	E	1	6	N	N	1		11,841	11,841	5,913	0	11/29/2012	C		11/25/2013
4500225251	OHM'S ELECTRICAL CORP 6510 CENTRAL AVE GLENDALE, NY 11385-6244 US	HELP PROGRAM - INSTALLATION OF VFD FOR THE YUKON BUS DEPOT TAIL PIPE PROJECT	C	B		N	3	1		59,124	50,255	50,255	8,869	1/15/2013	C		2/15/2013
4500225270	DELL MARKETING LP 850 ASBURY DR BUFFALO GROVE, IL 60089-4557 US	METASPOILT SOFTWARE & MAINTENANCE - OGS STATE CONTRACT PT-65191	E	B	7	N	N	3		17,442	17,442	0	0	12/18/2012	C		1/2/2013
4500225287	PKA TECHNOLOGIES INC 1 EXECTIVE BLVD - STE 203 SUFFERN, NY 10901-4156 US	HP STORAGE DIR & SAN SWITCHES-OGS STATE CONTRACT PT-63224	E	B	7	N	3	3		68,804	68,804	68,804	0	12/17/2012	C		1/8/2013
4500225360	JOHN IACONO INC 230 KNICKERBOCKER AVE BOHEMIA, NY 11716 US	INSTALLATION OF A ENERGY EFFICIENT COMPRESSED AIR SYSTEM AT CASTLETON BUS DEPOT	C	B		N	N	3		108,456	108,456	108,456	0	12/3/2012	C		12/3/2013

CONTRACT NUMBER	PROVIDER NAME	CONTRACT DESCRIPTION	TYPE	MOA	RNA	OPA	MWBE	BIDS	FRT	TOTAL CONTRACT AMOUNT	TOTAL EXPENDED TO DATE	AMOUNT EXPENDED 2013	CONTRACT BALANCE	DATE OF CONTRACT	O\C	PROJ COMPLETE DATE	DATE CONTRACT COMPLETE
4500225391	INTELLIGENT ENTERPRISE SOLUTIONS LLC 6901 ROCKLEDGE DR STE 600 BETHESDA, MD 20817-7836 US	ANNUAL ACL PREMIUM SUPPORT MAINTENANCE	S	C	6	N	N	5		7,365	7,365	7,365	0	1/1/2013	C		12/31/2013
4500225392	SYMON COMMUNICATIONS INC 121 VICTOR HEIGHTS PKWY VICTOR, NY 14564 US	2013 SCROLLING MONITOR SOFTWARE MAINTENANCE	S	C	8	N	N	5		20,263	20,263	0	0	1/1/2013	C		12/31/2013
4500225442	DLT SOLUTIONS LLC 13861 SUNRISE VALLEY DR - STE 400 HERNDON, VA 20171-6126 US	GOOGLE SITE SEARCH APPLIANCE GSA#GS-35F-4543G	S	B	7	F	N	1		13,500	13,500	13,500	0	1/1/2013	C		12/16/2013
4500225444	ENVIRONMENTAL SYSTEMS RESEARCH INSTITUTE INC 380 NEW YORK ST REDLANDS, CA 92373-8100 US	ANNUAL GIS MAINTENANCE - OGS STATE CONTRACT PT-63832	S	B	7	N	N	1		30,728	30,728	0	0	1/1/2013	C		12/31/2013
4500225453	SYSTEMS MANAGEMENT PLANNING INC 75 GOODWAY DR - STE 1 ROCHESTER, NY 14623-3000 US	ANNUAL MAINTENANCE VMWARE	S	M	8	N	3	1		52,462	52,462	0	0	12/28/2012	C		12/27/2013
4500225501	IBM CORP 100 CROSBY DR BEDFORD, MA 01730-1438 US	ANNUAL MAINTENANCE -IBM MAXIMO	S	C	8	N	N	4		349,159	349,159	349,159	0	1/1/2013	C		12/31/2013
4500225505	ANNESE & ASSOCIATES INC 7 SUTTON PL - STE E BREWSTER, NY 10509-3537 US	ADTRAN MAINTENANCE	S	B	7	N	3	1		82,617	82,617	82,617	0	1/1/2013	C		12/31/2013
4500225508	EXPEDITE VIDEO CONFERENCING SERVICES INC 325 DUFFY AVE HICKSVILLE, NY 11801-3644 US	ANNUAL MAINTENANCE - LIZESIZE VIDEOCONFERENCING EQPT - PT-64261	S	B	7	N	N	1		34,200	34,200	34,200	0	9/22/2012	C		12/31/2013
4500225517	PERRAS EXCAVATING INC 1909 ST HWY 420 MASSENA, NY 13662 US	F/D/I STABILIZATION PADS TO EXISTING	C	B		N	N	3		107,280	70,080	70,080	37,200	12/6/2012	C		9/19/2013
4500225518	LINITA DESIGN & MANUFACTURING CORP PO BOX 1101 BUFFALO, NY 14201-1101 US	DESIGN AND SUPPLY REPLACEMENT LIFTING DEVICES	E	B		N	4	5		162,985	162,985	162,985	0	12/6/2012	C		5/30/2013
4500225576	DLT SOLUTIONS LLC 13861 SUNRISE VALLEY DR - STE 400 HERNDON, VA 20171-6126 US	ANNUAL MAINTENANCE - SOLARWINDS SOFTWARE	S	B	7	N	N	5		13,449	13,449	13,449	0	1/1/2013	C		12/31/2013
4500225577	ESVA INC 116 TAZEWELL AVE CAPE CHARLES, VA 23310-3128 US	ANNUAL MAINTENANCE METALOGIX SOFTWARE-GSA SCHEDULE GS-35F-0333W	S	B	7	N	N	1		5,774	5,774	5,774	0	1/31/2013	O	1/30/2014	

CONTRACT NUMBER	PROVIDER NAME	CONTRACT DESCRIPTION	TYPE	MOA	RNA	OPA	MWBE	BIDS	FRT	TOTAL CONTRACT AMOUNT	TOTAL EXPENDED TO DATE	AMOUNT EXPENDED 2013	CONTRACT BALANCE	DATE OF CONTRACT	O\C	PROJ COMPLETE DATE	DATE CONTRACT COMPLETE
4500225628	UNIVERSAL MULTILINK INC 18911 UNION TURNPIKE FLUSHING, NY 11366 US	ANNUAL HP PLOTTER MAINTENANCE	S	M	6	N	4	1		12,357	12,357	12,357	0	1/1/2013	C		12/31/2013
4500225660	CARJEN FENCE NO 1 CORP 1223 PARK ST PEEKSKILL, NY 10566-4009 US	SECURITY FENCING UPGRADES	C	2	9	N	N	1		55,440	55,440	55,440	0	12/10/2012	C		11/30/2013
4500225668	ORRICK HERRINGTON & SUTCLIFFE LLP 666 FIFTH AVE NEW YORK, NY 10103-0001 US	OUTSIDE COUNSEL SERVICES	L	C	1	N	N	3		654,000	652,771	652,771	1,229	12/10/2012	C		6/30/2013
4500225677	MODERNFOLD/STYLES INC 15 EMPIRE BLVD SOUTH HACKENSACK, NJ 07606-1805 US	FURNISH, DELIVER, INSTALL FURNITURE	C	2	8	N	N	1		18,544	18,544	9,272	0	12/18/2012	C		2/1/2013
4500225734	RESOLVER INC 257 ADELAIDE ST W - STE 400 TORONTO, ON M5H 1X9 CA	SAAS SERVICES FOR BPS CLOUD HOSTED SERVICE	S	1	8	N	N	1		44,112	44,112	44,112	0	1/1/2013	C		12/31/2013
4500225735	HEWLETT PACKARD CO ATTN: EXPRESS SUPPORT QUOTES 8000 FOOTHILLS BLVD ROSEVILLE, CA 95747-5754 US	ANNUAL HP SUPPORT - OGS STATE CONTRACT PT-64150	S	B	7	N	N	1		233,091	230,196	230,196	2,895	1/1/2013	C		12/31/2013
4500225736	ANNESE & ASSOCIATES INC 7 SUTTON PL - STE E BREWSTER, NY 10509-3537 US	ANNUAL CISCO SMARTNET MAINTENANCE - OGS STATE CONTRACT PT-64525	S	B	7	N	3	1		295,176	295,176	295,176	0	1/1/2013	C		12/31/2013
4500225848	DYNTEK SERVICES INC 4440 VON KARMAN AVE - STE 200 NEWPORT BEACH, CA 92660-2011 US	HARDWARE UPGRADE FOR HITACHI SAN	E	B	7	F	N	1		279,773	279,773	279,773	0	12/13/2012	C		2/1/2013
4500225906	WWW.TEQUIPMENT.NET DBA FOR INTERWORLD HIGHWAY LLC 205 WESTWOOD AVE LONG BRANCH, NJ 07740-6564 US	ELECTRICAL METERING EQUIPMENT FOR VARIOUS SITES.	E	1	9	N	N	1		8,786	8,786	8,786	0	12/22/2012	C		4/18/2013
4500225920	MATHWORKS INC 3 APPLE HILL DR NATICK, MA 01760-2098 US	MATLAB SOFTWARE	E	C		N	N	5		41,260	41,260	41,260	0	12/19/2012	C		1/2/2013
4500225966	THE HON COMPANY C/O JFD SALES 200 OAK ST MUSCATINE, IA 52761-4313 US	FURNITURE	E	B	7	N	N	1		20,639	20,301	20,301	338	12/31/2012	C		3/27/2013
4500225976	PRESIDIO NETWORKED SOLUTIONS INC 10 6TH RD WOBURN, MA 01801-1735 US	CONSULTING - ACE-4710 LOAD BALANCES - PT-64525	S	B	7	N	N	1		14,440	7,608	7,608	6,832	12/17/2012	C		12/16/2013

CONTRACT NUMBER	PROVIDER NAME	CONTRACT DESCRIPTION	TYPE	MOA	RNA	OPA	MWBE	BIDS	FRT	TOTAL CONTRACT AMOUNT	TOTAL EXPENDED TO DATE	AMOUNT EXPENDED 2013	CONTRACT BALANCE	DATE OF CONTRACT	O\C	PROJ COMPLETE DATE	DATE CONTRACT COMPLETE
4500226014	AIRMATIC COMPRESSOR SYSTEMS INC 700 WASHINGTON AVE CARLSTADT, NJ 07072-3007 US	FURNISH & DELIVER COMPRESSED AIR SYSTEM FOR THE NYC TRANSIT HYDRAULICS DIVISION	E	B		N	N	2		393,279	364,779	364,779	28,500	12/18/2012	C		12/17/2013
4500226016	SIEMENS INDUSTRY INC 10900 WAYZATA BLVD - STE 400 MINNETONKA, MN 55305-5602 US	MAINTENANCE AND SOFTWARE SERVICES	P	1	1	F	N	1		214,000	204,872	204,872	9,128	1/1/2013	C		12/31/2013
4500226017	DION GLOBAL SOLUTIONS (CANADA) LTD 75 INTERNATIONAL BLVD STE 103 TORONTO, ON M9W 6L9 CA	SAAS SERVICES FOR DION GLOBAL SOLUTIONS HOSTED SERVICE	S	1	5	N	N	1		10,000	10,000	0	0	12/30/2012	C		12/16/2013
4500226125	ANNESE & ASSOCIATES INC 7 SUTTON PL - STE E BREWSTER, NY 10509-3537 US	NETWORK EQPT - PT-64525	E	B	7	N	3	3		8,932	8,932	8,932	0	12/31/2012	C		1/8/2013
4500226129	HELBERG ELECTRICAL SUPPLY LLC 200 W SUNRISE HWY FREEPORT, NY 11520-3365 US	CFL BULBS	E	2	5	N	4	1		9,794	9,794	9,794	0	12/20/2012	C		3/15/2013
4500226158	ORACLE AMERICA INC 500 ORACLE PKWY REDWOOD CITY, CA 94065-1677 US	PURCHASE OF ORACLE SOFTWARE AND MAINTENANCE FOR EDRMC	S	B		F	N	1		263,520	251,640	251,640	11,880	12/27/2012	O	2/13/2014	
4500226164	SHI INTERNATIONAL CORP 5 W BANK ST COLD SPRING, NY 10516-2219 US	ACRONIS SOFTWARE - OGS STATE CONTRACT PT-65193	E	B	7	N	N	3		59,610	59,610	59,610	0	12/31/2012	C		3/12/2013
4500226178	SS & C TECHNOLOGIES INC 80 LAMBERTON RD - STE 7 WINDSOR, CT 06095-2150 US	PORTIA ANNUAL MAINTENANCE	S	2	8	N	N	1		36,302	36,302	0	0	1/1/2013	C		12/31/2013
4500226200	SAS INSTITUTE INC SAS CAMPUS DR CARY, NC 27513 US	ANNUAL SAS SOFTWARE MAINTENANCE	S	C	8	N	N	4		15,530	15,530	0	0	1/1/2013	C		12/31/2013
4500226210	LEONARD POWERS INC 519 W 27TH ST NEW YORK, NY 10001-5505 US	FDNY SOLAR THERMAL HOT WATER SYSTEMS	C	B		N	N	6		312,615	142,600	142,600	170,015	3/7/2013	O	3/6/2014	
4500226227	VERSONA SYSTEMS LLC 3100 TIMMONS LN - STE 401 HOUSTON, TX 77027-5904 US	BARCODE SOFTWARE SOLUTION WITH 5 YEARS MAINTENANCE	S	B		F	N	4		424,165	304,211	162,261	119,954	12/21/2012	O	12/31/2017	
4500226250	AXYON CONSULTING LLC 2745 DALLAS PKWY STE 300 PLANO, TX 75093-8729 US	DATA MANAGEMENT SOFTWARE & MAINTENANCE - Q12-5224TB	S	B	8	N	N	3		186,510	176,712	176,712	9,798	12/31/2012	O	12/31/2017	
4500226252	PKA TECHNOLOGIES INC 1 EXECTIVE BLVD - STE 203 SUFFERN, NY 10901-4156 US	SERVER EQPT - OGS STATE CONTRACT PT63224	E	B	7	N	3	4		15,120	15,120	15,120	0	1/4/2013	C		1/7/2013

CONTRACT NUMBER	PROVIDER NAME	CONTRACT DESCRIPTION	TYPE	MOA	RNA	OPA	MWBE	BIDS	FRT	TOTAL CONTRACT AMOUNT	TOTAL EXPENDED TO DATE	AMOUNT EXPENDED 2013	CONTRACT BALANCE	DATE OF CONTRACT	O\C	PROJ COMPLETE DATE	DATE CONTRACT COMPLETE
4500226253	EMERSON NETWORK POWER LIEBERT SERVICES INC 610 EXECUTIVE CAMPUS DR WESTERVILLE, OH 43082-8870 US	LIEBERT MAINTENANCE	S	C	6	N	N	3		13,800	13,800	13,800	0	12/27/2012	C		12/26/2013
4500226255	ORACLE AMERICA INC 1910 ORACLE WY RESTON, VA 20190-4733 US	MAINTENANCE	S	B	7	N	N	1		25,447	19,085	19,085	6,362	1/1/2013	C		12/31/2013
4500226261	HEALTH QUEST URGENT MEDICAL CARE PRACTICE PC 1530 ROUTE 9 WAPPINGERS FALLS, NY 12590-4131 US	MEDICAL SERVICES AND RECORD RETENTION	P	B		N	N	2		322,500	28,110	28,110	294,390	1/1/2013	O	12/31/2017	
4500226281	POWERTECH LABS INC 12388-88TH AVE SURREY, BC V3W 7R7 CA	TECHNICAL SUPPORT SERVICES	P	1	1	F	N	1		29,036	29,036	29,036	0	11/15/2012	C		8/30/2013
4500226295	SECURELOGIX CORP 13750 SAN PEDRO AVE - STE 820 SAN ANTONIO, TX 78232-0002 US	ANNUAL MAINTENANCE - SECURELOGIX SOFTWARE	S	C	6	N	N	3		7,125	7,125	7,125	0	1/1/2013	C		12/31/2013
4500226343	REINHARD-MADISON APPROACH STAFFING DBA MADISON APPROACH STAFFING INC 7-11 S BROADWAY - STE 206 WHITE PLAINS, NY 10601-3520 US	TEMPORARY EMPLOYEE FOR DATA ENTRY SERVICES	S	1	9	N	3	1		28,000	27,972	27,972	28	1/1/2013	C		7/31/2013
4500226464	MITCH ROSE STRATEGIC CONSULTING 1431 COLA DR MCLEAN, VA 22101-3158 US	GOVERNMENT RELATIONS CONSULTING	P	2	9	N	N	1		50,000	30,000	30,000	20,000	1/2/2013	C		3/31/2013
4500226490	ASPEN INC 49 N SAN MATEO DR SAN MATEO, CA 94401-2865 US	ANNUAL MAINTENANCE - ASPEN	S	1	8	N	N	1		8,193	8,193	8,193	0	2/1/2013	O	1/31/2014	
4500226491	IBM CORP 80 STATE ST - STE 5 ALBANY, NY 12207-2543 US	WEBSPHERE ANNUAL MAINTENANCE	S	B	7	N	N	1		274,641	274,641	274,641	0	1/1/2013	C		12/31/2013
4500226492	IBM CORP 80 STATE ST - STE 5 ALBANY, NY 12207-2543 US	GENTRAN ANNUAL MAINTENANCE AND USAGE	S	B	7	N	N	1		9,733	6,318	6,318	3,415	8/1/2013	C		12/31/2013
4500226524	EN POINTE TECHNOLOGIES SALES INC 18701 S FIGUEROA ST GARDENA, CA 90248-4506 US	ANNUAL MAINTENANCE RSA SECURE ID OGS STATE CONTRACT PT65192	S	B	7	N	N	1		18,493	18,493	18,493	0	1/1/2013	C		10/3/2013
4500226563	LAYNE CHRISTENSEN CO 1126 LINCOLN AVE HOLBROOK, NY 11741-2260 US	FLYNN POWER PROJECT-F/D/I WELL WATER PUMPS (2) REPLACEMENT PROJECT	C	B		N	N	3		176,552	77,480	77,480	99,072	1/8/2013	O	1/7/2014	

CONTRACT NUMBER	PROVIDER NAME	CONTRACT DESCRIPTION	TYPE	MOA	RNA	OPA	MWBE	BIDS	FRT	TOTAL CONTRACT AMOUNT	TOTAL EXPENDED TO DATE	AMOUNT EXPENDED 2013	CONTRACT BALANCE	DATE OF CONTRACT	O\C	PROJ COMPLETE DATE	DATE CONTRACT COMPLETE
4500226591	HOHL INDUSTRIAL SERVICES INC 770 RIVERVIEW BLVD TONAWANDA, NY 14150-7880 US	NEW DOCKS - FIRST BUFFALO RIVER MARINA	C	B		N	1	1		1,375,680	1,264,612	1,264,612	111,068	1/2/2013	C		12/31/2013
4500226602	REINHARD-MADISON APPROACH STAFFING DBA MADISON APPROACH STAFFING INC 7-11 S BROADWAY - STE 206 WHITE PLAINS, NY 10601-3520 US	TEMPORARY POSITION FOR THE TRAVEL DESK	S	B	7	N	3	1		15,000	1,365	1,365	13,635	1/8/2013	C		4/16/2013
4500226620	LIVEDATA INC 810 MEMORIAL DR CAMBRIDGE, MA 02139-4642 US	IT CONSULTING SERVICES FOR RTI PLATFORM	P	M	8	F	N	1		40,000	38,071	38,071	1,929	1/9/2013	C		5/1/2013
4500226666	ASCOM SPA VIA DELLA FORNACE 16 FORMIGINE, MO 41043 IT	FURNISH, DELIVER AND INSTALL 50 TON TRAVEL LIFT BUFFALO MARINA	E	B		F	N	1		425,500	407,100	407,100	18,400	1/9/2013	C		8/30/2013
4500226732	NORTHLINE UTILITIES LLC 15 SCHOOL LN - STE 200 AU SABLE FORKS, NY 12912 US	FURNISH DELIVER AND INSTALL CABLE TRAYS - STL	C	C	8	F	1	1		260,140	238,900	238,900	21,240	1/10/2013	O	1/10/2014	
4500226775	CA INC PREVIOUSLY NETQOS INC 5001 PLAZA ON THE LAKE AUSTIN, TX 78746-1070 US	NETQOS ANNUAL MAINTENANCE	S	C	8	N	N	7		16,513	16,513	16,513	0	1/1/2013	C		12/31/2013
4500226810	SMIT TRANSFORMATOREN BV 120 VARNFIELD DR - STE E SUMMERVILLE, SC 29483-7313 US	F D & I SIX AUTO-TRANSFORMERS	E	B		F	N	10		16,824,890	24,730	24,730	16,800,160	1/14/2013	O	12/31/2014	
4500226835	ORACLE AMERICA INC 1001 SUNSET BLVD ROCKLIN, CA 95765-3702 US	ORACLE MAINTENANCE - OGS STATE CONTRACT - PT-64000	S	B	7	N	N	1		185,980	92,990	92,990	92,990	5/30/2013	O	5/30/2014	
4500226836	ORACLE AMERICA INC 1910 ORACLE WY RESTON, VA 20190-4733 US	ORACLE MAINTENANCE - OGS STATE CONTRACT PT-64000	S	B	7	N	N	1		14,710	11,033	11,033	3,677	2/10/2013	O	2/9/2014	
4500226837	JOHN HERBERT CO DBA FOR PSH CORP 142 RT 17K - PO BOX 2758 NEWBURGH, NY 12550 US	CARPET	E	M	6	N	1	1		7,972	7,972	7,972	0	1/25/2013	C		3/8/2013
4500226845	LAZARD FRERES & CO LLC 30 ROCKEFELLER PLZ NEW YORK, NY 10112-5999 US	CONSULTING SERVICES	P	C	1	N	N	3		990,000	965,432	965,432	24,568	1/4/2013	C		12/31/2013
4500226885	HEWLETT PACKARD CO ORDER ENTRY 13831 CHALCO VALLEY PARKWAY OMAHA, NE 68138 US	HP SMALL FORM FACTOR DESKTOPS - OGS CONTRACT PT-65350-NYAG12	E	B	7	F	N	1		168,940	168,940	168,940	0	1/15/2013	C		4/18/2013
4500226992	NORTHLINE UTILITIES LLC 15 SCHOOL LN - STE 200 AU SABLE FORKS, NY 12912 US	765KV TRANSFORMER REMOVAL PROJECT	C	B		N	1	4		339,421	286,410	286,410	53,011	1/16/2013	O	1/15/2014	

CONTRACT NUMBER	PROVIDER NAME	CONTRACT DESCRIPTION	TYPE	MOA	RNA	OPA	MWBE	BIDS	FRT	TOTAL CONTRACT AMOUNT	TOTAL EXPENDED TO DATE	AMOUNT EXPENDED 2013	CONTRACT BALANCE	DATE OF CONTRACT	O\C	PROJ COMPLETE DATE	DATE CONTRACT COMPLETE
4500227003	HEWLETT PACKARD CO ORDER ENTRY 13831 CHALCO VALLEY PARKWAY OMAHA, NE 68138 US	HP COMPAQ ELITE 8300 SMALL FORM DESKTOPS - OGS - PT-65350-NYAG12	E	B	7	F	N	1		22,760	22,760	22,760	0	1/16/2013	C		4/18/2013
4500227031	HEWLETT PACKARD CO ORDER ENTRY 13831 CHALCO VALLEY PARKWAY OMAHA, NE 68138 US	HP FACTOR PC'S SMALL FORM DESKTOPS OGS PT-65350 NYAG12	E	B	7	F	N	1		34,520	34,520	34,520	0	1/16/2013	C		10/3/2013
4500227034	POWERRUNNER LLC 145 SOUTH RD BRENTWOOD, NH 03833-6301 US	ENERGY & DISTRIBUTION RATE MODELING & COMPARISON IMPLEMENTATION	P	B		F	N	1		390,606	163,339	163,339	227,267	2/13/2013	O	2/12/2014	
4500227040	REINHARD-MADISON APPROACH STAFFING DBA MADISON APPROACH STAFFING INC 7-11 S BROADWAY - STE 206 WHITE PLAINS, NY 10601-3520 US	TEMPORARY POSITION FOR TRAVEL DESK	S	B	7	N	3	1		42,000	25,753	25,753	16,247	1/21/2013	O	1/22/2014	
4500227063	PERRAS EXCAVATING INC 1909 ST HWY 420 MASSENA, NY 13662 US	SHORELINE STABILIZATION FOR SITES IN LOISVILLE AND WADDINGTON	C	C	8	N	N	2		188,500	188,500	188,500	0	1/17/2013	C		9/30/2013
4500227071	HEWLETT PACKARD CO ORDER ENTRY 13831 CHALCO VALLEY PARKWAY OMAHA, NE 68138 US	DESKTOP LIFECYCLE - CEC - OGS STATE CONTRACT PT65350-NYAG12	E	B	7	N	N	1		34,520	34,520	34,520	0	2/25/2013	C		6/7/2013
4500227072	HEWLETT PACKARD CO ORDER ENTRY 13831 CHALCO VALLEY PARKWAY OMAHA, NE 68138 US	DESKTOP LIFECYCLE - BG - OGS STATE CONTRACT PT65350-NYAG12	E	B	7	N	N	1		47,420	47,420	47,420	0	2/25/2013	C		3/7/2013
4500227163	HEWLETT PACKARD CO ORDER ENTRY 13831 CHALCO VALLEY PARKWAY OMAHA, NE 68138 US	HP/COMPAQ 20INCH MONITORS - OGS STATE CONTRACT PT65350-NYAG12	E	B	7	N	N	1		6,600	6,600	6,600	0	2/1/2013	C		2/13/2013
4500227165	GOTHAM TECHNOLOGY GROUP 1 PARAGON DR - STE 200 MONTVALE, NJ 07645 US	ANNUAL MAINTENANCE FOR CITRIX	S	C	6	N	N	3		14,250	14,250	14,250	0	12/1/2012	C		1/1/2013
4500227273	WALDNERS BUSINESS ENVIRONMENTS 401 THEODORE FREMD AVE RYE, NY 10580 US	ROOMWIZARD-SPACE SCHEDULING - WEB SIGN	E	M	8	N	3	1		24,920	24,920	24,920	0	1/31/2013	C		2/21/2013
4500227323	LASCON INC 185 SUMMERFIELD ST FL 2 SCARSDALE, NY 10583-5425 US	SNOW REMOVAL	S	M	8	N	1	1		100,000	69,195	69,195	30,805	1/24/2013	O	1/23/2014	

CONTRACT NUMBER	PROVIDER NAME	CONTRACT DESCRIPTION	TYPE	MOA	RNA	OPA	MWBE	BIDS	FRT	TOTAL CONTRACT AMOUNT	TOTAL EXPENDED TO DATE	AMOUNT EXPENDED 2013	CONTRACT BALANCE	DATE OF CONTRACT	O\C	PROJ COMPLETE DATE	DATE CONTRACT COMPLETE
4500227324	SIEMENS INDUSTRY INC 400 STATE ST SCHENECTADY, NY 12305-2304 US	ANNUAL MAINTENANCE - PSS/E SOFTWARE	S	B	6	N	N	4		10,550	10,550	10,550	0	1/1/2013	C		12/31/2013
4500227382	RIMINI STREET INC 7251 W LAKE MEAD BLVD - STE 300 LAS VEGAS, NV 89128-8380 US	SAP MAINTENANCE & SUPPORT SERVICES	S	B		N	N	6		1,600,000	284,418	284,418	1,315,582	1/25/2013	O	1/24/2016	
4500227386	RICOH USA INC 2500 WESTCHESTER AVE - STE 113 PURCHASE, NY 10577-2515 US	RICOH PRINTER & TONER - OGS STATE CONTRACT PC-59466	E	B	7	N	N	1		10,058	10,058	10,058	0	2/11/2013	C		3/13/2013
4500227411	OHM'S ELECTRICAL CORP 6510 CENTRAL AVE GLENDALE, NY 11385-6244 US	ELECTRICAL LIGHTING INSTALLATION AT THE NEW YORK HALL OF SCIENCE	C	B		N	3	4		48,841	35,164	35,164	13,677	7/30/2012	C		7/11/2013
4500227417	BARCODES INC DBA FOR BARCODES LLC 200 W MONROE ST - STE 1050 CHICAGO, IL 60606-5122 US	PURCHASE OF BARCODE SCANNERS	E	B	7	F	N	1		12,980	12,980	12,980	0	1/25/2013	C		2/28/2013
4500227440	EN POINTE TECHNOLOGIES SALES INC 18701 S FIGUEROA ST GARDENA, CA 90248-4506 US	ANNUAL MAINTENANCE - MCAFEE SAFEBOOT - OGS STATE CONTRACT PT-65192	S	B	7	N	N	6		6,648	6,648	6,648	0	11/16/2012	C		11/15/2013
4500227514	B & H PHOTO VIDEO INC 420 NINTH AVE NEW YORK, NY 10001 US	APPLE RELATED EQUIPMENT	E	C	6	N	N	5		8,361	8,361	8,361	0	2/4/2013	C		2/7/2013
4500227517	CAMBRIDGE TECHNOLOGY ENTERPRISES INC 1 MAIN ST - STE 530 CAMBRIDGE, MA 02142-1531 US	SMARTSHIFT SMARTDEVELOP LIC & SVC	E	B	8	N	N	3		17,400	14,400	14,400	3,000	1/29/2013	O	1/28/2014	
4500227528	RIZZO & DIGIACCO CPA'S PLLC 69B MONROE AVE PITTSFORD, NY 14534 US	AUDIT OF NYPA'S DEFERRED COMPENSATION PLAN FROM 2013 - 2017	P	B		N	N	3		50,000	8,442	8,442	41,558	2/23/2013	O	2/22/2018	
4500227644	SIEMENS ENERGY INC 85 JOHN RD - UNIT 1 CANTON, MA 02021-2826 US	PROVIDE A LONG TERM SERVICE PLAN (LTSP) FOR THE SIEMENS POWER PLANT AUTOMATION (SPPA) CONTROL SYSTEM AT FLYNN	P	1		N	N	1		25,000	25,000	25,000	0	1/30/2013	C		6/30/2013
4500227695	EXPEDITE VIDEO CONFERENCING SERVICES INC 325 DUFFY AVE HICKSVILLE, NY 11801-3644 US	VIDEOCONFERENCING EQUIPMENT - OGS STATE CONTRACT - PT-64261	E	B	7	N	N	1		8,009	8,009	8,009	0	2/15/2013	C		8/16/2013
4500227696	DATA SYSTEMS HARDWARE INC 6585 MERCHANT PL STE 100 WARRENTON, VA 20187-2355 US	AEP NETWORK SOFTWARE - GSA SCHEDULE 35F-3082D	E	B	7	N	N	1		10,943	10,943	10,943	0	2/2/2013	C		2/7/2013

CONTRACT NUMBER	PROVIDER NAME	CONTRACT DESCRIPTION	TYPE	MOA	RNA	OPA	MWBE	BIDS	FRT	TOTAL CONTRACT AMOUNT	TOTAL EXPENDED TO DATE	AMOUNT EXPENDED 2013	CONTRACT BALANCE	DATE OF CONTRACT	O\C	PROJ COMPLETE DATE	DATE CONTRACT COMPLETE
4500227723	BIDCO MARINE GROUP INC 220 KATHERINE ST BUFFALO, NY 14210-2008 US	LPGP DAM FACE CONCRETE REPAIRS UNITS 1,2, & 3	C	B		N	N	2		708,620	708,620	708,620	0	2/1/2013	C		7/31/2013
4500227759	APPLE COMPUTER INC STATE & LOCAL GOVERNMENT SALES 2420 RIDGEPOINT DR AUSTIN, TX 78754 US	APPLE COMPUTER MAC PRO - OGS-PT-65428-NEG-22314-E	E	B	7	F	N	1		6,745	6,735	6,735	10	2/1/2013	C		4/18/2013
4500227899	PRESIDIO NETWORKED SOLUTIONS INC 10 6TH RD WOBURN, MA 01801-1735 US	PHONES - PRESIDIO PT 64525	E	B	7	N	N	1		26,533	26,533	26,533	0	2/5/2013	C		12/16/2013
4500227901	TIME WARNER CABLE INC 20 CENTURY HILL DR LATHAM, NY 12110-2116 US	WIDE AREA NETWORK BACKBONE	S	B		F	N	2		7,437,492	1,051,000	1,051,000	6,386,492	1/1/2013	O	12/31/2019	
4500227902	LEAD DATA TECHNOLOGIES INC 55 OLD TURNPIKE RD STE 604 NANUET, NY 10954 US	CHECKPOINT APPLICATIONS - OGS STATE CONTRACT PT-61429	E	B	7	N	N	1		16,477	16,477	16,477	0	3/4/2013	O	3/3/2014	
4500227946	TANDUS US INC c/o JOHN HERBERT COMPANY 142 ROUTE 17K NEWBURGH, NY 12550-3929 US	F/D/I - CARPET - HQ- OGS STATE PC63781	C	B	7	N	N	1		8,510	8,510	8,510	0	2/22/2013	C		6/21/2013
4500227951	DAY AUTOMATION SYSTEMS INC 9 AVIS DR LATHAM, NY 12110-2601 US	F/D/I-COMMISSION & TEST HYBRID NETWORK VIDEO RECORDER-PT64059	E	B	7	N	1	1		80,911	80,911	80,911	0	7/12/2013	C		9/27/2013
4500228131	ANNESE & ASSOCIATES INC 7 SUTTON PL - STE E BREWSTER, NY 10509-3537 US	NETWORK EQPT - OGS STATE CONTRACT PT-64525	E	B	7	N	3	1		22,468	22,468	22,468	0	2/15/2013	C		2/15/2013
4500228205	MOTOROLA INC 1313 E ALGONQUIN RD SCHAUMBURG, IL 60196 US	COMMUNICATION EQUIPMENT - PT-62495 (HW) OR PS-62496 (SERVICES)	E	B	7	N	N	1		8,146	8,146	8,146	0	2/18/2013	C		3/4/2013
4500228212	CS BUSINESS SYSTEMS INC 1236 MAIN ST BUFFALO, NY 14209-0069 US	SERVER EQPT - OGS STATE CONTRACT PT-64150	E	B	7	N	4	5		35,007	35,007	35,007	0	3/1/2013	C		3/4/2013
4500228244	CORPORATE COMPUTER SOLUTIONS INC 55 HALSTEAD AVE HARRISON, NY 10528 US	HP 32GB QUAD RANK X4 PC3L-8500 (DDR3-1066) REGISTERED CAS-7 LP MEMORY KIT -HW	E	B	7	N	3	3		8,360	8,360	8,360	0	2/13/2013	C		4/18/2013
4500228245	NYC TAXI & LIMOUSINE COMMISSION 33 BEAVER ST - FL 22 NEW YORK, NY 10004-2738 US	RAPID CHARGING EQUIPMENT	E	1	9	N	N	1		20,000	0	0	20,000	2/13/2013	O	2/12/2014	
4500228250	AIRMATIC COMPRESSOR SYSTEMS INC 700 WASHINGTON AVE CARLSTADT, NJ 07072-3007 US	NYCT JAMAICA & PITKIN MAINTENANCE SHOP GAS FIRED INFRARED HEATING SYSTEM PROJECT	C	B		F	N	3		1,931,228	117,039	117,039	1,814,189	2/13/2013	O	2/12/2014	

CONTRACT NUMBER	PROVIDER NAME	CONTRACT DESCRIPTION	TYPE	MOA	RNA	OPA	MWBE	BIDS	FRT	TOTAL CONTRACT AMOUNT	TOTAL EXPENDED TO DATE	AMOUNT EXPENDED 2013	CONTRACT BALANCE	DATE OF CONTRACT	O\C	PROJ COMPLETE DATE	DATE CONTRACT COMPLETE
4500228251	ANNESE & ASSOCIATES INC 7 SUTTON PL - STE E BREWSTER, NY 10509-3537 US	NETWORK EQPT - OGS STATE CONTRACT PT_64525	E	B	7	N	3	1		234,468	234,468	234,468	0	2/25/2013	C		3/28/2013
4500228252	GOTHAM TECHNOLOGY GROUP 1 PARAGON DR - STE 200 MONTVALE, NJ 07645 US	CITRIX NETSCALER SOFTWARE - OGS STATE CONTRACT PT-61263	E	B	7	N	N	1		30,404	30,404	30,404	0	2/22/2013	C		2/25/2013
4500228309	RICOH USA INC 2500 WESTCHESTER AVE - STE 113 PURCHASE, NY 10577-2515 US	RICOH TO FURNISH AND DELIVER TONER CARTRIDGES TO NYPA	E	B	8	N	N	4		100,000	16,079	16,079	83,921	2/25/2013	O	2/14/2015	
4500228310	AL MARTINELLO PLUMBING & HEATING INC 4 N STONE AVE ELMSFORD, NY 10523-2637 US	PLUMBING SERVICES - WPO	S	M	8	N	1	1		100,000	16,159	16,159	83,841	2/19/2013	O	2/18/2014	
4500228313	HEWLETT PACKARD CO ORDER ENTRY 13831 CHALCO VALLEY PARKWAY OMAHA, NE 68138 US	MONITORS - OGS STATE CONTRACT PT-65350-NYAG12	E	B	7	N	N	1		7,055	7,055	7,055	0	3/18/2013	C		4/16/2013
4500228343	SUSAN P TOLCHIN 22 COLONIAL RD WHITE PLAINS, NY 10605-2212 US	STRATEGIC COMMUNICATIONS CONSULTANT	P	B		N	N	6		92,000	78,750	78,750	13,250	2/15/2013	O	2/14/2014	
4500228378	APPLE COMPUTER INC STATE & LOCAL GOVERNMENT SALES 2420 RIDGEPOINT DR AUSTIN, TX 78754 US	APPLE COMPUTER MAC BOOK AIR 13-INCH OGS PT-65428 NEW_Y2697-12	E	B	7	N	N	1		11,310	9,910	9,910	1,400	2/15/2013	C		4/18/2013
4500228396	REINHARD-MADISON APPROACH STAFFING DBA MADISON APPROACH STAFFING INC 7-11 S BROADWAY - STE 206 WHITE PLAINS, NY 10601-3520 US	TEMPORARY STAFFING FOR ELEARNING DEVELOPER/CAMTASIA EXPERT	S	B	7	N	3	1		126,614	89,229	89,229	37,385	2/21/2013	O	3/1/2014	
4500228537	ALSTOM GRID INC DISCONNECT SWITCHES DIV 11 GUTTMAN BLVD CHARLEROI, PA 15022-1016 US	FURNISH AND DELIVER DISCONNECT SWITCH	E	B		F	N	2		34,255	26,900	26,900	7,355	2/22/2013	O	9/30/2014	
4500228543	ABB INC 940 MAIN CAMPUS DR RALEIGH, NC 27606-5211 US	GENERATOR STEP UP (GSU) TRANSFORMERS PROJECT AT THE ST. LAWRENCE POWER PROJECT	C	B		F	N	8		22,139,326	114,582	114,582	22,024,744	1/23/2013	O	12/31/2017	
4500228544	CHA CONSULTING INC III WINNERS CIRCLE ALBANY, NY 12205-0269 US	BIENNIAL BRIDGE INSPECTION BARNHART ISLAND BRIDGE	P	B		N	N	9		30,450	30,450	30,450	0	2/21/2013	C		8/1/2013

CONTRACT NUMBER	PROVIDER NAME	CONTRACT DESCRIPTION	TYPE	MOA	RNA	OPA	MWBE	BIDS	FRT	TOTAL CONTRACT AMOUNT	TOTAL EXPENDED TO DATE	AMOUNT EXPENDED 2013	CONTRACT BALANCE	DATE OF CONTRACT	O\C	PROJ COMPLETE DATE	DATE CONTRACT COMPLETE
4500228557	PRESIDIO NETWORKED SOLUTIONS INC 10 6TH RD WOBURN, MA 01801-1735 US	NETWORK EQPT - OGS STATE CONTRACT PT-64450	E	B	7	N	N	1		113,381	113,381	113,381	0	3/4/2013	C		4/12/2013
4500228569	ADOBE SYSTEMS INC 345 PARK AVE SAN JOSE, CA 95110-2704 US	ADOBE SYSTEMS' ADOBE ECHOSIGN ENTERPRISE LICENSE	S	C	5	F	N	4		14,400	14,400	14,400	0	2/28/2013	O	2/27/2014	
4500228570	CS BUSINESS SYSTEMS INC 1236 MAIN ST BUFFALO, NY 14209-0069 US	CISCO NETWORK EQUIPMENT-OGS STATE CONTRACT NO. PT64525	E	B	7	N	4	3		61,728	61,728	61,728	0	3/4/2013	C		12/16/2013
4500228582	AON FIRE PROTECTION ENGINEERING OF ILLINOIS PC 1600 SUMMER ST - 6TH FL STAMFORD, CT 06905-5125 US	ENGINEERING ASSESSMENT OF SAFETY SYSTEMS	A	B		N	N	10		73,912	62,825	62,825	11,087	2/22/2013	O	2/1/2014	
4500228600	WESTCON GROUP NORTH AMERICA INC 14850 CONFERENCE CENTER DR CHANTILLY, VA 20151-3844 US	SECURITY SW/MAINTENANCE - GSA SCHEDULE GS-35F-0563U	E	B	7	N	N	1		237,694	237,693	237,693	1	3/4/2013	C		3/7/2013
4500228602	REINHARD-MADISON APPROACH STAFFING DBA MADISON APPROACH STAFFING INC 7-11 S BROADWAY - STE 206 WHITE PLAINS, NY 10601-3520 US	TEMPORARY ADMINISTRATIVE SUPPORT SERVICES	S	B	7	N	3	1		20,000	18,646	18,646	1,354	2/25/2013	C		4/19/2013
4500228604	TRANSDYN INC 4256 HACIENDA DR - STE 100 PLEASANTON, CA 94588-8595 US	SUPPLY OF RAIL HEATER CONTROL BOXES	E	1	1	F	N	1		594,368	594,368	594,368	0	2/26/2013	C		8/20/2013
4500228611	PKA TECHNOLOGIES INC 1 EXECTIVE BLVD - STE 203 SUFFERN, NY 10901-4156 US	SERVER EQPT - OGS STATE CONTRACT PT-64150	E	B	7	N	3	5		35,086	35,086	35,086	0	3/18/2013	C		3/21/2013
4500228612	MUTUALINK INC 1269 SOUTH BROAD ST WALLINGFORD, CT 06492-1737 US	VIDEOCONFERENCING EQPT - OGS STATE CONTRACT - PT64775	E	B	7	N	N	1		14,336	1,180	1,180	13,156	3/11/2013	O	3/10/2014	
4500228672	HEWLETT PACKARD CO ORDER ENTRY 13831 CHALCO VALLEY PARKWAY OMAHA, NE 68138 US	HP COMPAQ 8300 ELITE CONVERTIBLE MINITOWER OGS-PT-65350-NYAG12	E	B	7	N	N	1		17,493	17,493	17,493	0	2/25/2013	C		6/6/2013
4500228780	BOOZ & CO (N A) INC 901 MAIN ST - STE 6500 DALLAS, TX 75202-5602 US	CONSULTING SERVICES	P	2	9	N	N	1		495,000	394,130	394,130	100,870	2/28/2013	O	1/30/2014	
4500228794	PRESIDIO NETWORKED SOLUTIONS INC 10 6TH RD WOBURN, MA 01801-1735 US	PROFESSIONAL SERVICES - BIP IP EQPT-OGS STATE CONTRACT PT-64450	S	B	7	N	N	1		17,710	9,994	9,994	7,716	3/25/2013	O	3/24/2014	

CONTRACT NUMBER	PROVIDER NAME	CONTRACT DESCRIPTION	TYPE	MOA	RNA	OPA	MWBE	BIDS	FRT	TOTAL CONTRACT AMOUNT	TOTAL EXPENDED TO DATE	AMOUNT EXPENDED 2013	CONTRACT BALANCE	DATE OF CONTRACT	O\C	PROJ COMPLETE DATE	DATE CONTRACT COMPLETE
4500228846	INSIGHT PUBLIC SECTOR INC 6820 S HARL AVE TEMPE, AZ 85283-4318 US	FIJITSU SCANNERS	E	B	8	N	N	6		26,483	26,483	26,483	0	3/4/2013	C		3/6/2013
4500228907	CARAHSOFT TECHNOLOGY CORP 12369 SUNRISE VALLEY DR - STE D-2 RESTON, VA 20191 US	ANNUAL JBOSS APPLICATION MAINTENANCE - GSA SCHEDULE GS-35F-0131R	S	B	7	N	N	1		8,434	8,434	8,434	0	3/3/2013	O	3/2/2014	
4500228920	AMTEL INC 900 LAFAYETTE ST - STE 506 SANTA CLARA, CA 95050-4967 US	MOBILE DEVICE MANAGEMENT MAINTENANCE -	S	C		N	N	3		32,315	32,315	32,315	0	2/15/2013	O	2/14/2014	
4500228922	GOTHAM GOVERNMENT SOLUTIONS LLC 1 PARAGON DR STE 200 MONTVALE, NJ 07645-1728 US	UPGRADE CURRENT NETSCALER - GSA SCHEDULE GS-35F-060AA	S	B	7	N	N	1		7,294	7,294	7,294	0	3/18/2013	C		4/30/2013
4500228956	ALSTOM GRID INC 1 POWER LN CHARLEROI, PA 15022-1082 US	345 KV SF6 CIRCUIT BREAKER FOR COOPERS CORNERS SHUNT REACTOR PROJECT	E	B		F	N	4		231,300	0	0	231,300	3/4/2013	O	4/30/2014	
4500228965	DERIVE TECHNOLOGIES LLC 110 WILLIAM ST - FL 14 NEW YORK, NY 10038-3943 US	PANASONIC LAPTOPS & DOCKS OGS STATE CONTRACT PT-65147	E	B	7	N	4	3		15,024	15,024	15,024	0	3/4/2013	C		10/3/2013
4500229047	CITY UNIVERSITY OF NY 535 E 80TH ST NEW YORK, NY 10021 US	CUNY INTERNET METERING PHASE III TECHNOLOGY UPDATE	C	1	9	N	N	1		10,347	0	0	10,347	3/7/2013	O	3/6/2014	
4500229071	MUTUALINK INC 1269 SOUTH BROAD ST WALLINGFORD, CT 06492-1737 US	COMMUNICATION EQPT. - OGS STATE CONTRACT PT64775	E	B	7	N	N	1		18,552	18,552	18,552	0	3/6/2013	C		12/16/2013
4500229086	GLOBAL INDUSTRIES INC C/O BELL OFFICE FURNITURE 17 W STOW RD MARLTON, NJ 08053-3116 US	OFFICE FURNITURE	E	B	7	F	N	1		29,380	29,380	29,380	0	3/7/2013	C		9/9/2013
4500229122	CARDIAC LIFE PRODUCTS INC 2565 BROWNCROFT BLVD ROCHESTER, NY 14625-1528 US	AUTOMATED EXTERNAL DEFIBRILLATORS	E	B	7	N	3	1		81,846	77,391	77,391	4,455	3/7/2013	C		9/9/2013
4500229284	CITRIX SYSTEMS INC 851 WEST CYPRESS CREEK RD FORT LAUDERDALE, FL 33309 US	CITRIX ANNUAL MAINTENANCE	S	B	7	N	N	1		7,920	7,920	7,920	0	4/30/2013	O	4/30/2014	
4500229362	REINHARD-MADISON APPROACH STAFFING DBA MADISON APPROACH STAFFING INC 7-11 S BROADWAY - STE 206 WHITE PLAINS, NY 10601-3520 US	TEMPORARY STAFFING SERVICES	S	B	7	N	3	1		13,000	9,079	9,079	3,921	3/11/2013	C		5/3/2013
4500229407	ASSETWORKS INC 4275 EXECUTIVE SQ - STE 300 LA JOLLA, CA 92037-8408 US	MAXIMUS FASUITEFOCUS FA MAINTENANCE - OGS STATE CONTRACT PT-60412	S	B	7	N	N	1		27,265	27,265	27,265	0	4/1/2013	O	3/31/2014	

CONTRACT NUMBER	PROVIDER NAME	CONTRACT DESCRIPTION	TYPE	MOA	RNA	OPA	MWBE	BIDS	FRT	TOTAL CONTRACT AMOUNT	TOTAL EXPENDED TO DATE	AMOUNT EXPENDED 2013	CONTRACT BALANCE	DATE OF CONTRACT	O\C	PROJ COMPLETE DATE	DATE CONTRACT COMPLETE
4500229410	ZINTER HANDLING INC 4313 ROUTE 50 SARATOGA SPRINGS, NY 12866-2914 US	5 TON FREE STANDING GATE HOIST MONORAIL SYSTEM FOR CRESCENT AND VISCHER FERRY PLANTS	E	2	8	N	N	1		199,995	199,995	199,995	0	3/14/2013	C		11/30/2013
4500229432	EXPEDITE VIDEO CONFERENCING SERVICES INC 325 DUFFY AVE HICKSVILLE, NY 11801-3644 US	POLYCOM EQUIPMENT & SERVICES - OGS STATE CONTRACT PT-64536	E	B	7	N	N	1		32,787	32,787	32,787	0	3/25/2013	C		5/13/2013
4500229444	ABB INC 940 MAIN CAMPUS DR RALEIGH, NC 27606-5211 US	SERIES CAPACITOR STUDY	P	B	8	F	N	2		155,000	155,000	155,000	0	3/14/2013	O	3/1/2014	
4500229455	GOTHAM TECHNOLOGY GROUP 1 PARAGON DR - STE 200 MONTVALE, NJ 07645 US	CITRIX LICENSING - OGS STATE CONTRACT PT-61263	E	B	7	N	N	1		49,500	49,500	49,500	0	3/18/2013	C		5/2/2013
4500229466	CEMTEK SYSTEMS INC 2013 SOUTH WOOD AVE LINDEN, NJ 07036 US	500MW: CEMS HARDWARE MAINTENANCE	S	B		N	N	2		75,156	6,773	6,773	68,383	4/1/2013	O	3/31/2014	
4500229483	LEAD DATA TECHNOLOGIES INC 55 OLD TURNPIKE RD STE 604 NANUET, NY 10954 US	ANNUAL PLXROUTED PROVISIONAL SERVICES	S	1	8	N	N	1		114,858	114,858	114,858	0	3/18/2013	O	3/17/2014	
4500229496	MOTOROLA INC 1313 E ALGONQUIN RD SCHAUMBURG, IL 60196 US	RADIO COMMUNICATION EQUIPMENT - PT-62495	E	B	7	N	N	1		12,135	12,135	12,135	0	3/15/2013	C		10/3/2013
4500229588	A & F ELECTRICAL TESTING INC PO BOX 446 SAINT JAMES, NY 11780-0446 US	ELECTRICAL TESTING - SUFFOLK STATE OFFICE BUILDING	C	2	1	N	3	1		88,350	76,000	76,000	12,350	3/20/2013	O	3/19/2014	
4500229625	PRESIDIO NETWORKED SOLUTIONS INC 10 6TH RD WOBURN, MA 01801-1735 US	COMMUNICATION EQUIPMENT - PT64525	E	B	7	N	N	1		7,946	7,946	7,946	0	3/19/2013	C		10/3/2013
4500229652	ORIENTA DATA PRODUCTS 180 E PROSPECT AVE MAMARONECK, NY 10543-3709 US	RAD EQUIPMENT	E	C	5	F	N	3		12,938	12,938	12,938	0	3/19/2013	C		10/3/2013
4500229686	HAMON RESEARCH COTTRELL INC PO BOX 1500 SUMMERVILLE, NJ 08876 US	550MW: AIR COOLED CONDENSER (ACC) STREET 8 REPAIRS AND REINSTATEMENT	S	2		N	N	1		488,605	400,000	400,000	88,605	3/21/2013	C		6/7/2013
4500229690	EDBAUER CONSTRUCTION 2790 CLINTON ST WEST SENECA, NY 14224 US	24" SANITARY SEWER LINE REPAIR PROJECT	C	B		N	N	3		224,274	127,589	127,589	96,685	3/20/2013	C		12/31/2013
4500229730	BMC SOFTWARE INC 2101 CITY WEST BLVD HOUSTON, TX 77042-2828 US	HELP DESK SYSTEM UPGRADE W/MAINTENANCE - OGS STATE CONTRACT PT-65668	E	B	7	N	N	1		139,350	139,350	139,350	0	3/25/2013	C		5/7/2013
4500229781	CS BUSINESS SYSTEMS INC 1236 MAIN ST BUFFALO, NY 14209-0069 US	HP EQUIPMENT - OGS CONTRACT NO. 64150	E	B	7	F	4	4		22,534	22,534	22,534	0	3/21/2013	C		10/3/2013

CONTRACT NUMBER	PROVIDER NAME	CONTRACT DESCRIPTION	TYPE	MOA	RNA	OPA	MWBE	BIDS	FRT	TOTAL CONTRACT AMOUNT	TOTAL EXPENDED TO DATE	AMOUNT EXPENDED 2013	CONTRACT BALANCE	DATE OF CONTRACT	O\C	PROJ COMPLETE DATE	DATE CONTRACT COMPLETE
4500229795	FRANKLIN COMPANY CONTRACTORS INC 22-04 119TH ST COLLEGE POINT, NY 11356-2516 US	POLETTI FUEL OIL YARD DIKE WALL DEMOLITION PROJECT	C	B		N	N	3		6,925,765	1,417,181	1,417,181	5,508,584	3/22/2013	O	2/28/2014	
4500229890	DELL COMPUTER CORP ONE DELL WAY ROUND ROCK, TX 78682 US	ORACLE CREATIVE CLOUD SOFTWARE - OGS CONTRACT PT-65191	E	B	7	N	N	3		5,367	5,367	5,367	0	4/1/2013	O	3/31/2014	
4500229994	CRANE HOGAN STRUCTURAL SYSTEMS INC 3001 BROCKPORT RD SPENCERPORT, NY 14559 US	DAM FACE CONCRETE REPAIRS - INSPECTION AND RESTORATION	C	B		N	N	1		9,257,311	2,612,208	2,612,208	6,645,103	3/27/2013	O	12/31/2014	
4500230026	MILLENNIUM MAINTENANCE & ELECTRICAL CONTRACTORS INC 64 FREEMAN ST BROOKLYN, NY 11222-1328 US	HELP PROGRAM JOHN F. KENNEDY AIRPORT BLDG #87 LIGHTING UPGRADE	C	1	9	N	4	1		31,690	30,340	30,340	1,350	4/1/2013	C		7/2/2013
4500230031	STRUCTURE WORKS INC 43 MILL ST DOVER PLAINS, NY 12522-5123 US	FIRE ALARM SYSTEM SERVICES	S	M	8	N	1	1		200,000	11,067	11,067	188,933	4/1/2013	O	3/31/2014	
4500230068	HAY GROUP INC 100 E PENN SQ - 11th FL PHILADELPHIA, PA 19107-3325 US	COMPENSATION BENEFITS PACKAGE ANALYSIS: REMUNERATION STUDY	P	2	9	N	N	1		40,000	37,945	37,945	2,055	4/1/2013	C		12/31/2013
4500230072	APPLE COMPUTER INC STATE & LOCAL GOVERNMENT SALES 2420 RIDGEPOINT DR AUSTIN, TX 78754 US	APPLE IPAD W/MAINTENANCE - OGS STATE CONTRACT PT-65438	E	B	7	N	N	1		26,850	26,850	26,850	0	4/5/2013	C		4/8/2013
4500230073	PRESIDIO NETWORKED SOLUTIONS INC 10 6TH RD WOBURN, MA 01801-1735 US	INFRASTRUCTURE PROFESSIONAL SERVICES-OGS STATE CONTRACT PT64525	P	B	7	N	N	1		16,500	16,500	16,500	0	4/1/2013	C		7/31/2013
4500230106	P & T SUPPLY AND SERVICES INC 914 WATER ST WATERTOWN, NY 13601-2117 US	REPLACE WATER TREATMENT SYSTEM - STL	C	B		N	N	5		68,000	68,000	68,000	0	4/1/2013	C		11/30/2013
4500230144	JOHNSON CONTROLS INC 130 JOHN MUIR DR - STE 100 AMHERST, NY 14228-1139 US	CARD READERS FOR NERC CIP	S	1		N	N	1		66,698	0	0	66,698	4/2/2013	O	3/31/2014	
4500230161	CANDELA SYSTEMS CORP 148 ROUTE 202 SOMERS, NY 10589-1606 US	LIGHTING UPGRADE FOR THE MTA NEW YORK CITY TRANSIT - LINDEN SHOP FACILITY	C	2	0	N	4	1		120,621	112,274	112,274	8,347	4/8/2013	C		12/31/2013
4500230212	HEWLETT PACKARD CO ORDER ENTRY 13831 CHALCO VALLEY PARKWAY OMAHA, NE 68138 US	PC/DESKTOP LIFECYCLE - OGS STATE CONTRACT PT-65350-NYAG12	E	B	7	N	N	1		143,550	143,550	143,550	0	4/15/2013	C		5/23/2013

CONTRACT NUMBER	PROVIDER NAME	CONTRACT DESCRIPTION	TYPE	MOA	RNA	OPA	MWBE	BIDS	FRT	TOTAL CONTRACT AMOUNT	TOTAL EXPENDED TO DATE	AMOUNT EXPENDED 2013	CONTRACT BALANCE	DATE OF CONTRACT	O\C	PROJ COMPLETE DATE	DATE CONTRACT COMPLETE
4500230281	HEWLETT PACKARD CO ORDER ENTRY 13831 CHALCO VALLEY PARKWAY OMAHA, NE 68138 US	HP 647B NOTEBOOK PCS - OGS CONTRACT PT-65360-NYAG12 HP	E	B	7	N	N	1		47,628	47,625	47,625	3	4/4/2013	C		10/3/2013
4500230282	DLT SOLUTIONS LLC 13861 SUNRISE VALLEY DR - STE 400 HERNDON, VA 20171-6126 US	CONSULTING SERVICES - SOLORWINDS - GS-35F-4543G	S	B	7	N	N	1		10,137	10,137	10,137	0	4/22/2013	C		7/31/2013
4500230335	PRESENTATION PRODUCTS INC 632 W 28TH ST - 7TH FL NEW YORK, NY 10001-1117 US	VIDEOCONFERENCING EQPT-STATE CONTRACTS-PC64216;PC64992;PC64215	E	B	7	F	N	1		17,767	17,767	17,767	0	5/1/2013	C		7/1/2013
4500230354	LOPEZ & ASSOCIATES INC 1010 NORTHERN BLVD - STE 208 GREAT NECK, NY 11021 US	GRADING ENTRY LEVEL EXAMS & CREATING NEW TESTS	P	2	9	N	N	1		30,000	13,975	13,975	16,025	4/9/2013	O	4/8/2014	
4500230377	GOTHAM GOVERNMENT SOLUTIONS LLC 1 PARAGON DR STE 200 MONTVALE, NJ 07645-1728 US	LABOR - CITRIX XENDESKTOP POC - GSA SCHEDULE GS-35F-060AA	S	B	7	N	N	1		10,893	8,558	8,558	2,335	4/8/2013	O	3/24/2014	
4500230383	REINHARD-MADISON APPROACH STAFFING DBA MADISON APPROACH STAFFING INC 7-11 S BROADWAY - STE 206 WHITE PLAINS, NY 10601-3520 US	TEMPORARY SECRETARY FOR LEGAL	S	B	7	N	3	1		17,702	15,743	15,743	1,959	4/9/2013	C		7/17/2013
4500230386	JOHN W DANFORTH CO INC 300 COLVIN WOODS PKWY TONAWANDA, NY 14150-6908 US	POWER VISTA CHILLER UPGRADE AT NIAGARA POWER PROJECT	E	B		N	N	3		446,447	363,640	363,640	82,807	4/9/2013	O	12/1/2014	
4500230394	JOHN W DANFORTH CO INC 300 COLVIN WOODS PKWY TONAWANDA, NY 14150-6908 US	SERVICE AND RELAY BUILDING COOLING TOWER UPGRADE PROJECT AT NIAGARA POWER PROJECT	E	B		N	N	3		950,000	793,350	793,350	156,650	4/9/2013	O	12/1/2014	
4500230440	SHI INTERNATIONAL CORP 5 W BANK ST COLD SPRING, NY 10516-2219 US	ANNUAL MAINTENANCE - NITROGUARD - OGS STATE CONTRACT PT-65193	S	B	7	N	N	1		29,850	29,850	29,850	0	4/16/2013	O	4/30/2014	
4500230495	JFD OFFICE INTERIORS DBA FOR JFD SALES CONSULTING SERV 1112 44TH DR LONG ISLAND CITY, NY 11101-6916 US	OFFICE FURNITURE	E	B	7	N	4	1		44,892	44,892	44,892	0	4/11/2013	C		6/27/2013
4500230517	PRESENTATION PRODUCTS INC 632 W 28TH ST - 7TH FL NEW YORK, NY 10001-1117 US	VIDEO CONFERENCING EQPT.-STATE CONTRACTS PC64216 AND PC64992	E	B	7	F	N	1		12,622	12,622	12,622	0	5/1/2013	C		12/16/2013
4500230545	PROFTECH LLC 200 CLEARBROOK RD - STE 177 ELMSFORD, NY 10523-1328 US	OFFICE SUPPLIES	E	M	8	N	4	1		80,000	39,415	39,415	40,585	1/1/2013	C		12/31/2013

CONTRACT NUMBER	PROVIDER NAME	CONTRACT DESCRIPTION	TYPE	MOA	RNA	OPA	MWBE	BIDS	FRT	TOTAL CONTRACT AMOUNT	TOTAL EXPENDED TO DATE	AMOUNT EXPENDED 2013	CONTRACT BALANCE	DATE OF CONTRACT	O\C	PROJ COMPLETE DATE	DATE CONTRACT COMPLETE
4500230546	PRESENTATION PRODUCTS INC 632 W 28TH ST - 7TH FL NEW YORK, NY 10001-1117 US	SMARTBOARD MAINTENANCE - OGS STATE CONTRACT PT-64216	S	B	7	N	N	1		42,000	42,000	42,000	0	1/1/2013	C		12/31/2013
4500230613	DEVELOPER EXPRESS INC 801 N BRAND BLVD - STE 850 GLENDALE, CA 91203-1272 US	DXPERIENCE ENTERPRISE SUBSCRIPTION	S	C	6	N	N	4		9,952	9,952	9,952	0	4/17/2013	O	4/16/2014	
4500230614	WORK TECHNOLOGY CORP 255 ELM ST WEST SOMERVILLE, MA 02144-2956 US	ANNUAL MAINTENANCE - QUICKPICK	S	2	6	N	N	1		9,500	9,500	9,500	0	1/1/2013	C		12/31/2013
4500230615	ENOSERV INC 7780 E 106TH ST TULSA, OK 74133-6843 US	ANNUAL MAINTENANCE - RTS AND VECTOR	S	1	6	N	N	1		13,162	13,162	13,162	0	6/1/2013	O	5/31/2014	
4500230629	DERIVE TECHNOLOGIES LLC 110 WILLIAM ST - FL 14 NEW YORK, NY 10038-3943 US	HP EQUIPMENT - OGS CONTRACT PT64150	E	B	7	F	4	1		10,961	10,961	10,961	0	4/15/2013	C		10/3/2013
4500230660	J E SHEEHAN CONTRACTING CORP 208 SISSONVILLE RD POTSDAM, NY 13676-3563 US	HAWKINS POINT BOAT LAUNCH REPAIR AND EXTENSION	C	C	8	N	N	2		54,575	54,575	54,575	0	4/15/2013	C		9/16/2013
4500230808	LUCK BROS INC 73 TRADE RD PLATTSBURGH, NY 12901 US	REPLACEMENT OF POTABLE WATER LOOP AT STL	C	B		N	N	3		798,095	794,630	794,630	3,465	4/18/2013	C		12/31/2013
4500230852	APPLIED SYSTEMS ENGINEERING INC 1671 DELL AVE CAMPBELL, CA 95008 US	ASE 2000 TEST SETS	E	C	6	N	N	4		7,944	7,944	7,944	0	4/29/2013	C		5/29/2013
4500230857	GROVE ROOFING SERVICES INC 131 READING ST BUFFALO, NY 14220 US	MAINTENANCE BUILDING ROOF REPLACEMENT PROJECT	C	B		N	N	5		404,450	404,450	404,450	0	4/22/2013	C		10/1/2013
4500230948	B & H PHOTO VIDEO INC 420 NINTH AVE NEW YORK, NY 10001 US	VIDEO PRODUCTION EQUIPMENT	E	C	6	N	N	5		9,282	9,282	9,282	0	4/29/2013	C		5/15/2013
4500230955	PKA TECHNOLOGIES INC 1 EXECTIVE BLVD - STE 203 SUFFERN, NY 10901-4156 US	SERVER EQUIPMENT - OGS CONTRACT PT 64150	E	B	7	F	3	1		23,044	23,044	23,044	0	4/23/2013	C		10/3/2013
4500230965	THE BRATTLE GROUP 44 BRATTLE ST CAMBRIDGE, MA 02138-3736 US	CONSULTING SERVICES FOR INDEPENDENT REVIEW	P	B	1	F	N	6		990,000	755,877	755,877	234,123	4/24/2013	O	2/28/2014	
4500231017	COMPUTER ASSOC INT'L INC ONE COMPUTER ASSOC PLAZA ISLANDIA, NY 11749 US	ANNUAL CA MAINTENANCE - OGS STATE CONTRACT PT-64273	S	B	7	F	N	1		79,146	79,146	79,146	0	2/28/2013	O	3/14/2014	
4500231052	ANNESE & ASSOCIATES INC 7 SUTTON PL - STE E BREWSTER, NY 10509-3537 US	CISCO EQPT - OGS STATE CONTRACT - PT-64525	E	B	7	N	3	1		225,706	225,706	225,706	0	5/13/2013	C		7/18/2013

CONTRACT NUMBER	PROVIDER NAME	CONTRACT DESCRIPTION	TYPE	MOA	RNA	OPA	MWBE	BIDS	FRT	TOTAL CONTRACT AMOUNT	TOTAL EXPENDED TO DATE	AMOUNT EXPENDED 2013	CONTRACT BALANCE	DATE OF CONTRACT	O\C	PROJ COMPLETE DATE	DATE CONTRACT COMPLETE
4500231065	PRESENTATION PRODUCTS INC 632 W 28TH ST - 7TH FL NEW YORK, NY 10001-1117 US	VIDEOCONFERENCING EQPT-STATE CONTRACTS-PC64216;PC64992;PC64215	E	B	7	N	N	1		24,087	24,087	24,087	0	5/13/2013	C		7/12/2013
4500231113	CANDELA SYSTEMS CORP 148 ROUTE 202 SOMERS, NY 10589-1606 US	INSTALLATION OF LIGHTING EQUIPMENT-OHM ROCKLAND PSYCH CENTER PHASE 1	C	2	9	N	4	1		5,115	5,115	5,115	0	5/1/2013	C		6/1/2013
4500231138	CS BUSINESS SYSTEMS INC 1236 MAIN ST BUFFALO, NY 14209-0069 US	30" MONITORS - OGS STATE CONTRACT - PT65350	E	B	7	F	4	5		11,390	11,390	11,390	0	5/3/2013	C		5/8/2013
4500231168	MVA POWER INC 1 HOLLY RD MONTREAL QC, PQ H3X 3K6 CA	TOWERS FOR MOSES WILLIS SEPARATION PROJECT	E	B		F	N	2		372,617	372,617	372,617	0	4/30/2013	C		11/30/2013
4500231200	TELCOM SYSTEMS & SERVICES 6556 XMAS TREE DR OREFIELD, PA 18069-3034 US	ANNUAL MAINTENANCE MTS CALL DETAIL RECORDING FOR ALL NYPA LOCATIONS	S	B	5	N	N	1		11,750	11,750	11,750	0	5/1/2013	O	4/30/2014	
4500231204	CONTINUANT INC 5050 20TH ST E FIFE, WA 98424-1917 US	SIEMENS PBX MAINTENANCE - GSA SCHEDULE GS-06F-005T	S	B	7	N	N	1		103,658	103,658	103,658	0	5/1/2013	O	4/30/2014	
4500231205	HEWLETT PACKARD CO ORDER ENTRY 13831 CHALCO VALLEY PARKWAY OMAHA, NE 68138 US	HP PLOTTER - GSA PRICING - GS-06F-0005T	E	B	7	F	N	1		16,413	16,412	16,412	1	5/30/2013	C		9/25/2013
4500231219	BVR CONSTRUCTION CO INC 8 KING RD CHURCHVILLE, NY 14428 US	UPPER HEAD GATE RAIL REFURBISHMENT PROJECT	C	B		N	N	5		840,641	572,000	572,000	268,641	5/1/2013	O	1/31/2014	
4500231256	IRON MOUNTAIN INFORMATION MANAGEMENT INC 745 ATLANTIC AVE BOSTON, MA 02111-2735 US	TAPE STORAGE	S	B	7	N	N	1		6,000	2,339	2,339	3,661	5/1/2013	O	4/30/2014	
4500231287	CS BUSINESS SYSTEMS INC 1236 MAIN ST BUFFALO, NY 14209-0069 US	HP SERVERS - OGS STATE CONTRACT PT-64150	E	B	7	F	4	5		26,019	26,019	26,019	0	5/20/2013	C		6/10/2013
4500231314	ANNESE & ASSOCIATES INC 7 SUTTON PL - STE E BREWSTER, NY 10509-3537 US	NETWORK EQUIPMENT OGS CONTRACT PT64525	E	B	7	N	3	1		7,255	7,255	7,255	0	5/2/2013	C		10/3/2013
4500231344	AIRMATIC COMPRESSOR SYSTEMS INC 700 WASHINGTON AVE CARLSTADT, NJ 07072-3007 US	FURNISH, DELIVER AND INSTALL A COMPRESSED AIR SYSTEM FOR THE NYC TRANSIT LINDEN SHOP	C	B		N	N	4		269,720	264,431	264,431	5,289	6/10/2013	C		9/6/2013
4500231401	HEWLETT PACKARD CO ORDER ENTRY 13831 CHALCO VALLEY PARKWAY OMAHA, NE 68138 US	HP SMALL FORM FACTOR DESKTOP PC'S - OGS CONTRACT PT65350-NYAG12	E	B	7	N	N	1		6,479	6,479	6,479	0	5/6/2013	C		10/3/2013

CONTRACT NUMBER	PROVIDER NAME	CONTRACT DESCRIPTION	TYPE	MOA	RNA	OPA	MWBE	BIDS	FRT	TOTAL CONTRACT AMOUNT	TOTAL EXPENDED TO DATE	AMOUNT EXPENDED 2013	CONTRACT BALANCE	DATE OF CONTRACT	O\C	PROJ COMPLETE DATE	DATE CONTRACT COMPLETE
4500231450	ERNST & YOUNG LLP 5 TIMES SQ NEW YORK, NY 10036-6540 US	CONSULTANT TO PERFORM AN ASSESSMENT OF NYPA'S PROCUREMENT DEPT. AND INTERNAL AUDIT DEPT.	P	B	9	N	N	4		365,000	43,522	43,522	321,478	5/1/2013	O	4/30/2014	
4500231514	ICF RESOURCES LLC 9300 LEE HIGHWAY FAIRFAX, VA 22031-6050 US	CONSULTING SERVICES TO ANALYZE CAYUGA AND DUNKIRK ALTERNATIVE CASE 12-E-0577	P	B	1	F	N	4		495,000	227,862	227,862	267,138	5/8/2013	O	5/7/2014	
4500231534	REINHARD-MADISON APPROACH STAFFING DBA MADISON APPROACH STAFFING INC 7-11 S BROADWAY - STE 206 WHITE PLAINS, NY 10601-3520 US	TEMPORARY PERSONNEL FOR THE GRAPHIC COMMUNICATIONS GROUP	S	1	9	N	3	1		10,820	10,820	10,820	0	5/13/2013	C		8/12/2013
4500231545	PRESIDIO NETWORKED SOLUTIONS INC 10 6TH RD WOBURN, MA 01801-1735 US	PHONES - PRESIDIO PT 64525	E	B	7	N	N	1		11,322	11,157	11,157	165	5/9/2013	C		12/16/2013
4500231547	MILLENNIUM MAINTENANCE & ELECTRICAL CONTRACTORS INC 64 FREEMAN ST BROOKLYN, NY 11222-1328 US	LABOR CONTRACT - MTA ROBERT MOSES BUILDING LIGHTING UPGRADE	C	2	0	N	4	1		50,380	47,500	47,500	2,880	5/15/2013	C		12/14/2013
4500231562	KELLY WINDOW SYSTEMS 460 SMITH ST FARMINGDALE, NY 11735 US	WINDOW REPLACEMENT UPGRADE AT ATLANTIC AVENUE CABLE SECTION	C	B		N	N	4		59,507	59,507	59,507	0	5/15/2013	C		12/17/2013
4500231638	S A COMUNALE CO INC FIRE PROTECTION CONTRACTORS 99 N BROAD ST PHILLIPSBURG, NJ 08865-1208 US	EMERGENCY SPRINKLER REPAIR REQUEST	S	2	5	N	N	1		6,348	6,348	6,348	0	3/22/2013	C		5/14/2013
4500231665	W W PATENAUDE SONS INC 3 BEST AVE MECHANICVILLE, NY 12118 US	COATING OF DRFT TUBE GATES AT CRESCNET & VISCHER FERRY	C	M	8	N	N	1		195,778	191,996	191,996	3,782	5/13/2013	O	4/30/2014	
4500231721	REINHARD-MADISON APPROACH STAFFING DBA MADISON APPROACH STAFFING INC 7-11 S BROADWAY - STE 206 WHITE PLAINS, NY 10601-3520 US	TEMPORARY SUPPORT PERSONNEL	S	1	9	N	3	1		40,000	25,064	25,064	14,936	5/14/2013	C		9/20/2013
4500231885	NIKON INC 1300 WALT WHITMAN RD MELVILLE, NY 11747-3064 US	VIDEO PRODUCTION EQUIPMENT	E	C		N	N	6		22,823	22,823	22,823	0	5/24/2013	C		6/3/2013
4500231898	ZINTER HANDLING INC 4313 ROUTE 50 SARATOGA SPRINGS, NY 12866-2914 US	BRIDGE CRANES UPGRADE AT CRESCENT & VISCHER FERRY	C	B		N	N	3		1,281,320	911,822	911,822	369,498	5/20/2013	O	1/31/2014	

CONTRACT NUMBER	PROVIDER NAME	CONTRACT DESCRIPTION	TYPE	MOA	RNA	OPA	MWBE	BIDS	FRT	TOTAL CONTRACT AMOUNT	TOTAL EXPENDED TO DATE	AMOUNT EXPENDED 2013	CONTRACT BALANCE	DATE OF CONTRACT	O\C	PROJ COMPLETE DATE	DATE CONTRACT COMPLETE
4500231904	SYSTEMS MANAGEMENT PLANNING INC 75 GOODWAY DR - STE 1 ROCHESTER, NY 14623-3000 US	ANNUAL MAINTENANCE VMWARE	S	M	8	N	3	1		32,169	32,169	32,169	0	5/3/2013	O	5/2/2014	
4500231908	FRESH MEADOW POWER LLC 6501 FRESH MEADOW LN FRESH MEADOWS, NY 11365-2011 US	PAINTING AND REFURBISHMENT OF HRSG STACK AT RICHARD FLYNN COMBINED CYCLE POWER PLANT	C	B		N	N	4		571,700	544,099	544,099	27,601	5/20/2013	C		8/30/2013
4500231917	WESTCON GROUP NORTH AMERICA INC 14850 CONFERENCE CENTER DR CHANTILLY, VA 20151-3844 US	ANNUAL BLUECOAT MAINTENANCE - GSA SCHEDULE GS-35F-0563U	S	B	7	N	N	1		21,657	21,657	21,657	0	6/1/2013	O	5/31/2014	
4500232048	LDC CONSTRUCTION CO INC 1920 BASELINE RD GRAND ISLAND, NY 14072-2013 US	FROG ISLAND WETLAND RESTORATION HIP: DREDGING & CONSTRUCTION	C	B		N	N	3		3,851,253	2,354,124	2,354,124	1,497,129	5/22/2013	O	12/31/2014	
4500232052	STRUCTURAL PRESERVATION SYSTEMS LLC 3521 VERNON BLVD LONG ISLAND CITY, NY 11106-5122 US	FLYNN WATER STORAGE TANKS REFURBISHMENT	C	B		N	N	2		2,313,117	1,227,775	1,227,775	1,085,342	5/27/2013	O	4/30/2014	
4500232100	ECOLOGY AND ENVIRONMENT INC 368 PLEASANT VIEW DR LANCASTER, NY 14086-1316 US	CONSULTING SERVICES FOR SEQRA REVIEW	P	B	1	N	N	4		495,000	188,706	188,706	306,294	5/23/2013	O	5/22/2014	
4500232106	TECHNICAL BUILDING SERVICES INC 12 E COMMERCE DR BALLSTON SPA, NY 12020 US	BUILDING SERVICES - DIRECT DIGITAL CONTROL(DDC) TO EXISTING VAV (VARIABLE AIR VOLUME)	C	M	8	N	N	1		100,000	12,300	12,300	87,700	5/27/2013	O	5/26/2014	
4500232130	HEWLETT PACKARD CO ORDER ENTRY 13831 CHALCO VALLEY PARKWAY OMAHA, NE 68138 US	HP MONITORS - OGS STATE CONTRACT PT-65350-NYAG12	E	B	7	F	N	1		9,600	9,600	9,600	0	6/3/2013	C		6/6/2013
4500232193	GOMEZ AND SULLIVAN ENGINEERS PC 288 GENESEE ST UTICA, NY 13502 US	2013 FERC PART 12 SAFETY INSPECTION REPORTS FOR GREGORY B. JARVIS AND NIAGARA HYDROELECTRIC PROJECTS	P	B		N	N	5		512,000	0	0	512,000	5/28/2013	O	12/31/2017	
4500232196	CRYSTAL MCKENZIE INC 30 E 20TH ST - 5TH FL NEW YORK, NY 10003-1310 US	VISITORS CENTER UPGRADE BENEFIT ANALYSIS NIAGARA, ST. LAWRENCE, B-G POWER PLANTS	P	B	1	N	4	2		380,867	296,473	296,473	84,394	5/28/2013	C		10/30/2013
4500232204	LINITA DESIGN & MANUFACTURING CORP PO BOX 1101 BUFFALO, NY 14201-1101 US	7.5 TON UPGRADE	C	B		N	4	2		933,562	471,649	471,649	461,913	5/28/2013	O	5/27/2014	

CONTRACT NUMBER	PROVIDER NAME	CONTRACT DESCRIPTION	TYPE	MOA	RNA	OPA	MWBE	BIDS	FRT	TOTAL CONTRACT AMOUNT	TOTAL EXPENDED TO DATE	AMOUNT EXPENDED 2013	CONTRACT BALANCE	DATE OF CONTRACT	O\C	PROJ COMPLETE DATE	DATE CONTRACT COMPLETE
4500232210	NORTHLINE UTILITIES LLC 15 SCHOOL LN - STE 200 AU SABLE FORKS, NY 12912 US	ALCOA T-LINE RELOCATION PROJECT	C	B		N	1	4		2,437,710	676,134	676,134	1,761,576	5/21/2013	O	3/30/2014	
4500232213	EDBAUER CONSTRUCTION 2790 CLINTON ST WEST SENECA, NY 14224 US	NIAGARA SIDEWALK REPLACEMENT PROJECT POWER VISTA AND ADMINISTRATION BUILDING	C	B		N	N	3		571,400	220,224	220,224	351,176	5/28/2013	O	12/31/2015	
4500232217	WILKINS MECHANICAL INC 6923 HERMAN RD SYRACUSE, NY 13209-9718 US	LONG SAULT DAM AIR AND WATER LINE INSTALLATION ST. LAWRENCE POWER PROJECT	C	B		N	3	3		537,151	498,411	498,411	38,740	5/20/2013	O	4/1/2014	
4500232225	HELBERG ELECTRICAL SUPPLY LLC 200 W SUNRISE HWY FREEPORT, NY 11520-3365 US	ES&T F/D FUSE BOXES FOR NYCTA	E	M	8	N	4	1		136,060	136,060	136,060	0	5/28/2013	C		12/31/2013
4500232257	MICHELS POWER A DIVISION OF MICHELS CORP 1775E SHADY LN NEENAH, WI 54956 US	MOSES-WILLIS CIRCUIT SEPARATION - STL	C	B		F	N	2		2,499,168	0	0	2,499,168	6/7/2013	O	4/30/2014	
4500232287	SHI INTERNATIONAL CORP 5 W BANK ST COLD SPRING, NY 10516-2219 US	ANNUAL MAINTENANCE - ROXIO CREATOR - OGS STATE CONTRACT PT-65193	S	B	7	N	N	3		7,739	7,739	7,739	0	5/29/2013	O	5/28/2014	
4500232406	SHI INTERNATIONAL CORP 5 W BANK ST COLD SPRING, NY 10516-2219 US	ACRONIS SNAP SOFTWARE & MAINTENANCE - OGS STATE CONTRACT PT_65193	E	B	7	N	N	4		21,980	21,980	21,980	0	5/31/2013	C		6/3/2013
4500232474	IMAGE MANAGEMENT SYSTEMS INC 239 W 15TH ST NEW YORK, NY 10011-6459 US	SATELLITE EQUIPMENT SERVICE-TELECOMMUNICATION CHARGES	S	2	5	N	N	1		7,947	7,947	7,947	0	6/5/2013	O	6/25/2014	
4500232494	PRECISION ENVIRONMENTAL CO 5500 OLD BRECKSVILLE RD INDEPENDENCE, OH 44131-1508 US	CONTROL ROOM ASBESTOS REMEDIATION AND ABATEMENT	C	B		F	N	1		1,428,894	0	0	1,428,894	5/30/2013	O	3/31/2014	
4500232522	LEAD DATA TECHNOLOGIES INC 55 OLD TURNPIKE RD STE 604 NANUET, NY 10954 US	CPES-SS-PREMIUM SUPPORT SERVICE	S	B	7	N	N	1		24,784	24,784	24,784	0	6/15/2013	O	6/14/2014	
4500232540	POWER ENGINEERING INC 16632 MILLIKAN AVE - STE B IRVINE, CA 92606 US	POST UPGRADE MECHANICAL TESTING-LEWISTON UNIT 11	S	B		F	N	1		722,648	0	0	722,648	6/5/2013	O	6/4/2014	
4500232548	LEAD DATA TECHNOLOGIES INC 55 OLD TURNPIKE RD STE 604 NANUET, NY 10954 US	ANNUAL MAINTENANCE CHECKPOINT APPLIANCES OGS CONTRACT PT-61429	S	B	7	N	N	1		244,244	244,244	244,244	0	6/15/2013	O	6/14/2014	
4500232586	B & H PHOTO VIDEO INC 420 NINTH AVE NEW YORK, NY 10001 US	VIDEO PRODUCTION EQUIPMENT - PC-64397 & PC-6411116	E	B	7	N	N	2		38,719	38,719	38,719	0	6/21/2013	C		7/31/2013

CONTRACT NUMBER	PROVIDER NAME	CONTRACT DESCRIPTION	TYPE	MOA	RNA	OPA	MWBE	BIDS	FRT	TOTAL CONTRACT AMOUNT	TOTAL EXPENDED TO DATE	AMOUNT EXPENDED 2013	CONTRACT BALANCE	DATE OF CONTRACT	O\C	PROJ COMPLETE DATE	DATE CONTRACT COMPLETE
4500232587	AQUIRE SOLUTIONS INC 400 E LAS COLINAS BLVD - STE 500 IRVING, TX 75039-5617 US	SUCCESSION PLANNING UPGRADE	S	1	8	N	N	1		18,000	0	0	18,000	8/5/2013	O	8/4/2014	
4500232588	EMA INC 1970 OAKCREST AVE SAINT PAUL, MN 55113 US	ASSET MANAGEMENT IMPLEMENTATION - GSA SCHEDULE - GS-35F-0622K	P	B	7	N	N	1		11,410	689	689	10,721	6/10/2013	O	6/9/2014	
4500232616	SATURN BUSINESS SYSTEMS INC 228 E 45TH ST FL 5 NEW YORK, NY 10017-3303 US	ASSESSMENT OF NYPA ANNUAL BUDGET PROCESS -	S	M	8	N	1	1		36,000	33,852	33,852	2,148	6/17/2013	O	6/16/2014	
4500232626	OPEN TEXT INC SUBSIDIARY FOR OPEN TEXT CORP 1301 S MOPAC EXPY - STE 150 AUSTIN, TX 78746-6903 US	ANNUAL LIVELINK MAINTENANCE - GSA SCHEDULE GS-35F-0480J	S	B	7	N	N	1		83,178	83,178	83,178	0	7/1/2013	O	6/30/2014	
4500232674	ABB INC 940 MAIN CAMPUS DR RALEIGH, NC 27606-5211 US	AUTO-TRANSFORMERS AND REACTORS REFURBISHMENT - CEC	C	B		F	N	1		19,642,909	0	0	19,642,909	6/11/2013	O	12/31/2018	
4500232713	CANDELA SYSTEMS CORP 148 ROUTE 202 SOMERS, NY 10589-1606 US	LIGHTING AND OCCUPANCY SENSOR INSTALLATION UPGRADE AT THE CRESCENT SCHOOL PS 57X	C	2	0	N	4	1		143,672	104,268	104,268	39,404	7/1/2013	O	6/30/2014	
4500232727	LABELLA ASSOCIATES PC 300 STATE ST - STE 201 ROCHESTER, NY 14614-1019 US	DEVELOP ENERGY MASTER PLAN FOR THE CITY OF ROCHESTER	P	B		N	N	11		336,700	0	0	336,700	7/1/2013	O	8/30/2014	
4500232739	PETER J CATANZARO INC 126 41ST ST BROOKLYN, NY 11232-3305 US	500MW - LIGHTING UPGRADE	C	B		N	N	8		89,999	72,399	72,399	17,600	6/17/2013	C		9/10/2013
4500232751	LABELLA ASSOCIATES PC 300 STATE ST - STE 201 ROCHESTER, NY 14614-1019 US	DEVELOP ENERGY MASTER PLAN FOR THE CITY OF SYRACUSE	P	B		N	N	11		320,200	0	0	320,200	7/1/2013	O	8/30/2014	
4500232759	LYNDA.COM INC 6410 VIA REAL CARPINTERIA, CA 93013-2925 US	E-LEARNING TRAINING	S	C	8	F	N	3		22,500	22,500	22,500	0	6/17/2013	O	6/16/2014	
4500232969	FLORENCE CONSTRUCTION CORP PO BOX 195 ST JAMES, NY 11780-0195 US	MAINTENANCE ON WAUKESHA ENGINE GENERATOR	E	2	0	N	3	1		5,789	5,789	5,789	0	6/12/2013	C		10/3/2013
4500232996	TRANSDYN INC 4256 HACIENDA DR - STE 100 PLEASANTON, CA 94588-8595 US	NYCT - WIRELESS CONTROL OF RAIL HEATERS, PHASE - III	E	2		F	N	1		1,712,656	506,886	506,886	1,205,770	6/18/2013	O	5/1/2014	
4500232998	MILLENNIUM MAINTENANCE & ELECTRICAL CONTRACTORS INC 64 FREEMAN ST BROOKLYN, NY 11222-1328 US	LIGHTING AND OCCUPANCY SENSOR INSTALLATION UPGRADE AT THE LILLIAN WEBER SCHOOL PS 84M	C	2	0	N	4	1		170,451	107,818	107,818	62,633	7/1/2013	O	6/30/2014	

CONTRACT NUMBER	PROVIDER NAME	CONTRACT DESCRIPTION	TYPE	MOA	RNA	OPA	MWBE	BIDS	FRT	TOTAL CONTRACT AMOUNT	TOTAL EXPENDED TO DATE	AMOUNT EXPENDED 2013	CONTRACT BALANCE	DATE OF CONTRACT	O\C	PROJ COMPLETE DATE	DATE CONTRACT COMPLETE
4500233008	WENDEL ENERGY SERVICES LLC STE 201 140 JOHN JAMES AUDUBON PKWY AMHERST, NY 14228-1183 US	DEVELOP ENERGY MASTER PLAN FOR THE CITY OF BUFFALO	P	B		N	N	11		725,000	0	0	725,000	7/1/2013	O	8/30/2014	
4500233011	CITY OF WHITE PLAINS DEPT OF PARKING 7-11 S BROADWAY WHITE PLAINS, NY 10601-3520 US	WPO PARKING PERMITS	E	2	8	N	N	1		124,850	124,850	124,850	0	7/1/2013	O	6/30/2014	
4500233049	J HOGAN REFRIGERATION & MECH INC PO BOX 67 - 12 CHAMBERLAIN RD PERU, NY 12972-0067 US	HVAC SYSTEM REPLACEMENT - STL & CEC SUBSTATIONS	C	2	8	N	N	1		159,365	70,261	70,261	89,104	6/18/2013	O	8/30/2014	
4500233082	OVE ARUP & PARTNERS PC 77 WATER ST NEW YORK, NY 10005-4401 US	DEVELOP ENERGY MASTER PLAN FOR THE CITY OF YONKERS	P	B		N	N	11		370,000	0	0	370,000	7/1/2013	O	8/30/2014	
4500233101	RIVEREDGE ASSOCIATES LLC 58 OLD RIVER RD MASSENA, NY 13662 US	ENVIRONMENTAL MONITORING OF MOSES-WILLIS CIRCUIT SEPARATION PROJECT	S	C	8	N	N	3		40,400	0	0	40,400	6/19/2013	O	6/18/2014	
4500233140	ELECTRICAL SERVICE & SYSTEMS INSTALLATION INC 35 LEE ST BUFFALO, NY 14210-2109 US	NIAGARA FALLS VETERANS MEMORIAL LED LIGHTING PROJECT	C	1	1	N	3	1		154,800	86,505	86,505	68,295	6/20/2013	O	2/28/2014	
4500233212	N C C SYSTEMS INC PO BOX 670 POTSDAM, NY 13676 US	AXIS IP CAMERAS W/ACCESSORIES W/USER TRAINING W/INSTALL	E	M	8	N	1	1		18,000	13,940	13,940	4,060	8/25/2013	O	6/19/2014	
4500233237	A VAILLANCOURT LLC ALANE VAILLANCOURT 10364 COUNTY RD CLARENCE, NY 14031-1006 US	LANDSCAPE MAINTENANCE OF UPPER NIAGARA OBSERVATION/INTAKE AREA.	S	M	8	N	3	1		126,920	61,470	61,470	65,450	6/21/2013	O	6/19/2014	
4500233257	IMMIXTECHNOLOGY INC 8444 WESTPARK DR - STE 200 MCLEAN, VA 22102-5112 US	DYNATRACE SOFTWARE & MAINTENANCE - GSA SCHEDULE GS-35F-0265X	E	B	7	N	N	1		40,777	40,777	40,777	0	6/28/2013	C		7/29/2013
4500233260	GLOBAL BMU DBA FOR GLOBAL SCAFFOLD DISTB LLC 33 W 19TH ST FL 4 NEW YORK, NY 10011-4333 US	DESIGN, MANUFACTURE, INSTALLATION OF WINDOW CLEANING SCAFFOLD SYSTEMS	S	2		N	1	1		20,000	8,000	8,000	12,000	6/24/2013	O	6/23/2014	
4500233272	MULTI MEDIA COMMUNICATIONS INC 190 ADAMS AVE HAUPPAUGE, NY 11788 US	RADIO EQUIPMENT FOR FCC INITIATIVE.	E	C	8	N	N	3		16,029	16,029	16,029	0	7/22/2013	O	6/23/2014	
4500233307	PROFORMA PRIORITY ENTERPRISES 2600 SOUTH RD STE 44-127 POUGHKEEPSIE, NY 12601-7003 US	PROMOTIONAL MATERIAL NY STATE FAIR	E	C	6	N	N	7		11,016	11,016	11,016	0	7/19/2013	C		8/1/2013

CONTRACT NUMBER	PROVIDER NAME	CONTRACT DESCRIPTION	TYPE	MOA	RNA	OPA	MWBE	BIDS	FRT	TOTAL CONTRACT AMOUNT	TOTAL EXPENDED TO DATE	AMOUNT EXPENDED 2013	CONTRACT BALANCE	DATE OF CONTRACT	O\C	PROJ COMPLETE DATE	DATE CONTRACT COMPLETE
4500233411	JBH ENVIRONMENTAL INC 194 ATLANTIC AVE GARDEN CITY PARK, NY 11040-5028 US	ABATEMENT WORK FOR PS 84M AND PS 57X FOR THE REMOVAL AND REPLACEMENT OF FIXTURES AND BALLASTS	C	B		N	4	5		687,585	457,833	457,833	229,752	7/1/2013	O	6/30/2014	
4500233419	HYUNDAI CORP (USA) C/O HYUNDAI HEAVY INDUSTRIES CO LTD 21250 HAWTHORNE BLVD - STE 775 TORRANCE, CA 90503-5513 US	F.D.&I. TWO GENERATOR STEP-UP TRANSFORMERS	E	B		F	N	9		5,600,942	0	0	5,600,942	6/26/2013	O	12/31/2014	
4500233432	CASTER DRILLING ENTERPRISES DBA FOR CASTER'S HOLDING CO INC 5363 STOW RD ASHVILLE, NY 14710-9503 US	PUMP	E	2	8	N	N	1		22,175	22,175	22,175	0	6/26/2013	C		12/31/2013
4500233502	MICROSOFT CORP 3000 BAYPORT DR - STE 480 TAMPA, FL 33607 US	MICROSOFT PREMIER TECHNICAL SUPPORT FOR INFORMATION TECHNOLOGY	E	B	7	F	N	1		79,080	79,080	79,080	0	6/28/2013	O	6/27/2014	
4500233515	NORTHLINE UTILITIES LLC 15 SCHOOL LN - STE 200 AU SABLE FORKS, NY 12912 US	REMEDIATION WORK ON HIGH AND MEDIUM PRIORITY TRANSMISSION LINES	C	B		N	1	3		2,526,347	322,265	322,265	2,204,082	6/28/2013	O	3/31/2014	
4500233517	HITACHI HVB INC 7250 MCGINNIS FERRY RD SUWANNE, GA 30024-1245 US	FURNISH AND DELIVER 115KV AND 230KV CIRCUIT BREAKERS	E	B		F	N	3		3,172,660	0	0	3,172,660	6/28/2013	O	12/31/2017	
4500233646	IMAGE MANAGEMENT SYSTEMS INC 239 W 15TH ST NEW YORK, NY 10011-6459 US	SATELLITE EQUIPMENT - FOR THE AUTHORITY'S SMALL CLEAN POWER PLANTS	E	2	5	N	N	1		7,315	7,315	7,315	0	7/2/2013	C		10/3/2013
4500233652	PALADINO CONCRETE CREATIONS CORP 315 N MACQUESTEN PKWY MOUNT VERNON, NY 10550-1007 US	DEMOLITION & REMOVAL OF BRICK & CONCRETE - CITY OF WHITE PLAINS	C	M	8	N	3	1		27,000	24,500	24,500	2,500	7/8/2013	C		7/26/2013
4500233662	CLEARBID INC 48 SENECA ST DOBBS FERRY, NY 10522-1137 US	SENY FAIR MARKET VALUATION AND OTHER SERVICES	P	C		N	N	1		198,000	29,748	29,748	168,252	7/2/2013	O	7/1/2014	
4500233678	REINHARD-MADISON APPROACH STAFFING DBA MADISON APPROACH STAFFING INC 7-11 S BROADWAY - STE 206 WHITE PLAINS, NY 10601-3520 US	TEMPORARY ADMINISTRATIVE ASSISTANT SUPPORTING THE POLETTI PLANT	S	1	9	N	3	1		75,000	26,320	26,320	48,680	7/15/2013	O	7/14/2014	
4500233748	PRESIDIO NETWORKED SOLUTIONS INC 10 6TH RD WOBURN, MA 01801-1735 US	ADDITIONAL PHONES FOR IP EXPANSION AND 12TH FLOOR	E	B	7	F	N	1		9,699	9,699	9,699	0	7/8/2013	O	7/7/2014	

CONTRACT NUMBER	PROVIDER NAME	CONTRACT DESCRIPTION	TYPE	MOA	RNA	OPA	MWBE	BIDS	FRT	TOTAL CONTRACT AMOUNT	TOTAL EXPENDED TO DATE	AMOUNT EXPENDED 2013	CONTRACT BALANCE	DATE OF CONTRACT	O\C	PROJ COMPLETE DATE	DATE CONTRACT COMPLETE
4500233753	BVR CONSTRUCTION CO INC 8 KING RD CHURCHVILLE, NY 14428 US	SOUTH ACCESS GUARDHOUSE REPLACEMENT PROJECT	C	B		N	N	3		618,700	317,583	317,583	301,117	7/8/2013	O	7/1/2014	
4500233777	PRESIDIO NETWORKED SOLUTIONS INC 10 6TH RD WOBURN, MA 01801-1735 US	FLUKE NETWORK EQUIPMENT & SERVICES	E	C	8	N	N	3		49,476	49,476	49,476	0	7/22/2013	C		7/31/2013
4500233787	DYNTEK SERVICES INC 4440 VON KARMAN AVE - STE 200 NEWPORT BEACH, CA 92660-2011 US	BACKUP SYSTEM UPGRADE, IMPLEMENT TAPELESS BACKUPS, SQL SNAPSHOTS AND NATIVE VMWARE BACKUPS.	E	B	7	F	N	3		448,056	448,056	448,056	0	7/9/2013	O	7/8/2014	
4500233795	P & T SUPPLY AND SERVICES INC 914 WATER ST WATERTOWN, NY 13601-2117 US	MASSENA LINE CREW BUILDING REPLACEMENT OF WATER TREATMENT SYSTEM	C	2	9	N	N	1		58,809	58,809	58,809	0	7/9/2013	C		11/30/2013
4500233800	JACKSON LEWIS LLP 1 N BROADWAY WHITE PLAINS, NY 10601-2310 US	EMPLOYMENT LITIGATION SERVICES	L	C	1	N	N	3		250,000	6,201	6,201	243,799	7/3/2013	O	7/3/2016	
4500233804	HAROLD MOORE & ASSOCIATES INC 143 KINGFISHER CIR POOLER, GA 31322-9763 US	CONSULTING SERVICES FOR DESIGN REVIEW OF ABB GSU TRANSFORMERS FOR ST. LAWRENCE.	P	2	8	F	N	1		40,550	0	0	40,550	7/10/2013	O	4/30/2014	
4500233825	EDBAUER CONSTRUCTION 2790 CLINTON ST WEST SENECA, NY 14224 US	NIAGARA SHARED CAMPUS INITIATIVE	C	B		N	N	5		5,481,281	537,771	537,771	4,943,510	7/9/2013	O	12/31/2014	
4500233874	SIEMENS INDUSTRY INC 10900 WAYZATA BLVD - STE 400 MINNETONKA, MN 55305-5602 US	POWER TG FOR LINUX SCADA SYSTEM BASE SCOPE, CONSISTING OF NPP AGC MODIFICATIONS FOR LEM UNITS SERVICES	P	2	8	F	N	1		91,500	91,500	91,500	0	7/10/2013	C		12/2/2013
4500233898	HEWLETT PACKARD CO ORDER ENTRY 13831 CHALCO VALLEY PARKWAY OMAHA, NE 68138 US	HP LASERJET ENTERPRISE 700 COLOR MFP M775F GSA 35F-4663G-COOP	E	B	7	N	N	1		6,049	6,049	6,049	0	7/10/2013	C		8/31/2013
4500233921	RICOH USA INC 2500 WESTCHESTER AVE - STE 113 PURCHASE, NY 10577-2515 US	RICOH COPIER MODEL MPC 5502 GSA CONTRACT GS-03F-0085U	E	B	7	N	N	1		12,690	12,044	12,044	646	7/11/2013	C		12/16/2013
4500233945	ABB INC 940 MAIN CAMPUS DR RALEIGH, NC 27606-5211 US	765KV ASEA REACTORS REFURBISHMENT - STL	C	B		F	N	3		11,885,832	0	0	11,885,832	6/11/2013	O	12/31/2018	
4500233989	RIGHTSTAR SYSTEMS DBA FOR RIGHTSTAR INC 1951 KIDWELL DR STE 110 VIENNA, VA 22182-3930 US	FOOTPRINTERS CONSULTING SERVICES - GSA GS-35F-0592R	S	B	7	N	N	1		9,600	9,357	9,357	243	7/15/2013	C		10/7/2013

CONTRACT NUMBER	PROVIDER NAME	CONTRACT DESCRIPTION	TYPE	MOA	RNA	OPA	MWBE	BIDS	FRT	TOTAL CONTRACT AMOUNT	TOTAL EXPENDED TO DATE	AMOUNT EXPENDED 2013	CONTRACT BALANCE	DATE OF CONTRACT	O\C	PROJ COMPLETE DATE	DATE CONTRACT COMPLETE
4500234090	LEAD DATA TECHNOLOGIES INC 55 OLD TURNPIKE RD STE 604 NANUET, NY 10954 US	CHECKPOINT CONSULTING SERVICES	P	B	7	N	N	1		44,000	0	0	44,000	7/16/2013	O	7/15/2014	
4500234111	ASD HEALTHCARE DBA FOR ASD SPECIALTY HEALTHCARE 3101 GAYLORD PKWY FRISCO, TX 75034-8655 US	FLU VACCINE - OGS STATE CONTRACT PC-65808	E	B	7	N	N	1		6,825	0	0	6,825	7/29/2013	C		9/10/2013
4500234178	MCD MECHANICAL INC 20 CORPORATE CIRCLE ALBNAY, NY 12203-5175 US	INSTALL FAN COIL UNITS FOR WSWHE BOCES	E	2	6	N	3	1		14,715	0	0	14,715	7/18/2013	O	2/21/2014	
4500234188	CS BUSINESS SYSTEMS INC 1236 MAIN ST BUFFALO, NY 14209-0069 US	HP SERVERS - OGS STATE CONTRACT PT-64150	E	B	7	F	4	1		5,203	5,203	5,203	0	7/22/2013	C		8/1/2013
4500234190	DLT SOLUTIONS LLC 13861 SUNRISE VALLEY DR - STE 400 HERNDON, VA 20171-6126 US	UPGRADE FOR AUTOCAD SOFTWARE.	E	B	7	F	N	1		11,611	11,611	11,611	0	7/18/2013	O	7/17/2014	
4500234217	CS BUSINESS SYSTEMS INC 1236 MAIN ST BUFFALO, NY 14209-0069 US	HP SERVERS - OGS STATE CONTRACT PT-64150	E	B	7	F	4	1		10,406	10,406	10,406	0	7/29/2013	C		7/29/2013
4500234218	LUMENSION SECURITY INC 8660 E HARTFORD DR - STE 300 SCOTTSDALE, AZ 85255-2584 US	2013 ANNUAL MAINTENANCE FOR LUMENSION LPR LICENSES.	S	C	6	F	N	3		6,720	6,720	6,720	0	7/18/2013	O	7/17/2014	
4500234265	MICHAEL C FINA CO PO BOX 36208 NEWARK, NJ 07188-6208 US	2013-2018 SERVICE AWARDS	E	B	8	N	N	2		150,000	20,705	20,705	129,295	7/19/2013	O	7/18/2018	
4500234268	ANNESE & ASSOCIATES INC 7 SUTTON PL - STE E BREWSTER, NY 10509-3537 US	NETWORK EQUIPMENT UNDER OGS CONTRACT PT64525	E	B	7	N	3	1		16,239	16,239	16,239	0	7/19/2013	C		10/3/2013
4500234280	APPLE COMPUTER INC STATE & LOCAL GOVERNMENT SALES 2420 RIDGEPOINT DR AUSTIN, TX 78754 US	APPLE I-PAD AND APPLECARE FOR I-PAD - OGS CONTRACT PT65428	E	B	7	N	N	1		31,325	31,325	31,325	0	7/19/2013	C		10/3/2013
4500234299	SYSTEMS MANAGEMENT PLANNING INC 75 GOODWAY DR - STE 1 ROCHESTER, NY 14623-3000 US	ANNUAL MAINTENANCE FOR NETWORK APPLIANCE	S	B	7	N	3	1		23,883	0	0	23,883	4/1/2013	O	3/21/2014	
4500234300	SIEMENS INDUSTRY INC 685 EAST MIDDLEFIELD RD MOUNTAIN VIEW, CA 94043-4045 US	SIEMENS ANNUAL MAINTENANCE	S	1	8	N	N	1		220,050	0	0	220,050	5/1/2013	O	4/30/2014	
4500234301	FLOW SCIENCE INC 683 HARKLE RD - STE A SANTA FE, NM 87505-4750 US	FLOW 3D ANNUAL MAINTENANCE	S	C	8	F	N	4		70,000	70,000	70,000	0	5/14/2013	O	5/13/2014	

CONTRACT NUMBER	PROVIDER NAME	CONTRACT DESCRIPTION	TYPE	MOA	RNA	OPA	MWBE	BIDS	FRT	TOTAL CONTRACT AMOUNT	TOTAL EXPENDED TO DATE	AMOUNT EXPENDED 2013	CONTRACT BALANCE	DATE OF CONTRACT	O\C	PROJ COMPLETE DATE	DATE CONTRACT COMPLETE
4500234308	DYNTEK SERVICES INC 4440 VON KARMAN AVE - STE 200 NEWPORT BEACH, CA 92660-2011 US	CONSULTING SERVICES FOR HITACHI DATA PROCTECTION SUITE SOFTWARE.	P	B	7	F	N	1		150,000	0	0	150,000	7/22/2013	O	7/21/2014	
4500234354	CARAHSOFT TECHNOLOGY CORP 12369 SUNRISE VALLEY DR - STE D-2 RESTON, VA 20191 US	EQUIPMENT AND MAINTENANCE QRADAR SOFTWARE GSA SCHEDULE GS-35F-0119Y	E	B	7	N	N	1		56,690	56,690	56,690	0	7/22/2013	C		8/4/2013
4500234405	DANNIBLE & MCKEE LLP 221 S WARREN ST SYRACUSE, NY 13202 US	CUSTOMER COMPLIANCE AUDITS FOR ECONOMIC PROGRAM JOB COMMITMENTS.	P	B		N	N	3		330,000	30,957	30,957	299,043	8/1/2013	O	7/31/2016	
4500234407	PURPLE GENIE INC 415 MADISON AVE FL 15 NEW YORK, NY 10017-1111 US	EXTERNAL HOSTING SOLUTION	S	B		F	3	4		772,368	0	0	772,368	8/1/2013	O	7/31/2018	
4500234410	SIRINA PROTECTION SYSTEMS CORP 112 W 34TH ST - STE 2102 NEW YORK, NY 10120-2401 US	DESIGN, FURNISH, DELIVER, INSTALL, TEST AND COMMISSION: FUEL FORWARDING PUMP SKID FIRE SUPPRESSION SYSTEM	C	B		N	N	2		94,150	84,735	84,735	9,415	5/29/2013	O	1/13/2014	
4500234440	CARAHSOFT TECHNOLOGY CORP 12369 SUNRISE VALLEY DR - STE D-2 RESTON, VA 20191 US	2013 MAINTENANCE FOR IBM QRADAR SOFTWARE	E	C	6	F	N	3		9,971	9,971	9,971	0	7/24/2013	O	7/23/2014	
4500234466	TRADEBE ENVIRONMENTAL SERVICES LLC FORMERLY UNITED OIL RECOVERY INC 47 GRACEY MERIDEN, CT 06451 US	TRANSPORTATION AND DISPOSAL OF OIL FROM TANK #31 EAST SETAUKET NY, TO TRADEBE	S	2	1	N	N	1		150,000	62,709	62,709	87,291	7/24/2013	C		9/23/2013
4500234542	SHI INTERNATIONAL CORP 290 DAVIDSON AVE SOMERSET, NJ 08873-4145 US	2013 RED HAT JBOSS ANNUAL MAINTENANCE	S	B	7	N	N	1		65,039	65,039	65,039	0	7/31/2013	O	7/30/2014	
4500234606	ANNESE & ASSOCIATES INC 7 SUTTON PL - STE E BREWSTER, NY 10509-3537 US	NETWORK ENGINEERING SERVICES - OGS STATE CONTRACT PT64525	S	B	7	N	3	1		35,000	35,000	35,000	0	7/29/2013	O	7/28/2014	
4500234617	REINHARD-MADISON APPROACH STAFFING DBA MADISON APPROACH STAFFING INC 7-11 S BROADWAY - STE 206 WHITE PLAINS, NY 10601-3520 US	TEMPORARY PERSONNEL	S	1	9	N	3	1		56,000	12,390	12,390	43,610	9/3/2013	O	8/31/2014	
4500234693	STARBOARD CONSULTING LLC 2170 W STATE ROAD 434 - STE 124 LONGWOOD, FL 32779-4976 US	MAXIMO 7.5 UPGRADE CONSULTING SERVICES	P	B		F	N	8		3,000,000	477,351	477,351	2,522,649	8/1/2013	O	2/28/2015	

CONTRACT NUMBER	PROVIDER NAME	CONTRACT DESCRIPTION	TYPE	MOA	RNA	OPA	MWBE	BIDS	FRT	TOTAL CONTRACT AMOUNT	TOTAL EXPENDED TO DATE	AMOUNT EXPENDED 2013	CONTRACT BALANCE	DATE OF CONTRACT	O\C	PROJ COMPLETE DATE	DATE CONTRACT COMPLETE
4500234701	ANS ADVANCED NETWORK SERVICES LLC 12 ELMWOOD RD MENANDS, NY 12204-2425 US	INTERNAL SECURITY CONTROLS - OGS CONTRACT PT64252	S	B	7	N	N	1		26,300	0	0	26,300	8/6/2013	O	8/5/2014	
4500234709	MILLENNIUM MAINTENANCE & ELECTRICAL CONTRACTORS INC 64 FREEMAN ST BROOKLYN, NY 11222-1328 US	HELP PROJECT - WARRANTY LABOR FOR SENY HELP PROJECTS	S	2	9	N	4	1		100,000	0	0	100,000	7/31/2013	O	7/30/2014	
4500234766	ANNESE & ASSOCIATES INC 7 SUTTON PL - STE E BREWSTER, NY 10509-3537 US	CISCO EQUIP. STATE CONTRACT PT64525	E	B	7	N	3	1		36,563	36,563	36,563	0	8/1/2013	C		12/16/2013
4500234811	NEW YORK WINDOW FILM CO INC 131 FLORIDA ST FARMINGDALE, NY 11735 US	F/D/I - WINDOW FILM	C	2	6	N	1	1		8,190	8,190	8,190	0	8/1/2013	C		8/5/2013
4500234843	O'CONNOR DAVIES MUNNS & DOBBINS LLP 60 E 42ND ST - 36TH FL NEW YORK, NY 10165-0006 US	ANNUAL MAINTENANCE OPERATING EXPENSES AUDIT	S	M	8	N	N	1		10,700	10,700	10,700	0	8/2/2013	C		9/25/2013
4500234862	BRISTOL HARBOR GROUP INC 103 POPPASQUASH RD BRISTOL, RI 02809-1018 US	ENGINEERING, DESIGN AND FABRICATION SUPPORT SERVICES FOR TWO NEW TUG VESSELS - NIA	A	B		F	N	3		234,700	41,976	41,976	192,724	8/5/2013	O	12/31/2017	
4500234866	THYSSENKRUPP ELEVATOR CORP 59 OTIS ST WEST BABYLON, NY 11704-1415 US	ELEVATOR SERVICES - OGS STATE CONTRACT CMU61AA	S	B	7	N	N	1		84,000	15,600	15,600	68,400	7/1/2013	O	6/30/2014	
4500234925	JAMES H MALOY INC 421 ALBANY SHAKER RD - PO BOX 11016 LOUDONVILLE, NY 12211-1815 US	CIVIL REPAIRS AT VISCHER FERRY AND CRESCENT PROJECTS AT VISCHER FERRY AND CRESCENT POWER PROJECTS	C	B		N	N	4		599,600	582,675	582,675	16,925	8/6/2013	O	5/30/2014	
4500235054	PDI NINTH HOUSE DBA FOR PERSONNEL DECISIONS 33 S 6TH ST STE 4900 MINNEAPOLIS, MN 55402-3716 US	PROFILOR SERVICES	S	2	6	N	N	1		5,000	5,000	5,000	0	7/30/2013	O	6/30/2014	
4500235072	NORTHEAST CONTROLS INC PO BOX 275 UPPER SADDLE RIVER, NJ 07458 US	FULL INSERTION TYPE FLOW-METERS	E	1	1	F	N	1	*	19,726	19,969	19,969	-243	8/19/2013	O	1/13/2014	
4500235105	NATIONAL URBAN FELLOWS INC 989 AVE OF THE AMERICAS - STE 400 NEW YORK, NY 10018-5410 US	STUDENT MENTORING	S	1	8	N	N	1		65,000	65,000	65,000	0	7/1/2013	O	6/27/2014	
4500235110	ANNESE & ASSOCIATES INC 7 SUTTON PL - STE E BREWSTER, NY 10509-3537 US	NETWORK EQUIPMENT - OGS STATE CONTRACT PT-64525	E	B	7	F	3	6		6,600	6,600	6,600	0	8/26/2013	C		10/21/2013

CONTRACT NUMBER	PROVIDER NAME	CONTRACT DESCRIPTION	TYPE	MOA	RNA	OPA	MWBE	BIDS	FRT	TOTAL CONTRACT AMOUNT	TOTAL EXPENDED TO DATE	AMOUNT EXPENDED 2013	CONTRACT BALANCE	DATE OF CONTRACT	O\C	PROJ COMPLETE DATE	DATE CONTRACT COMPLETE
4500235111	CS BUSINESS SYSTEMS INC 1236 MAIN ST BUFFALO, NY 14209-0069 US	CISCO NETWORK EQUIPMENT - OGS STATE CONTRACT PT-64525	E	B	7	N	4	7		54,247	54,247	54,247	0	8/26/2013	C		11/26/2013
4500235178	EDBAUER CONSTRUCTION 2790 CLINTON ST WEST SENECA, NY 14224 US	SOUTH ACCESS ROAD IMPROVEMENTS	C	B		N	N	3		3,646,000	566,000	566,000	3,080,000	8/12/2013	O	10/31/2014	
4500235195	HEWLETT PACKARD CO ORDER ENTRY 13831 CHALCO VALLEY PARKWAY OMAHA, NE 68138 US	HP LASERJET ENTERPRISE 700 COLOR MFP M775F (OPEN MARKET ITEM)	E	B	7	F	N	1		6,213	6,213	6,213	0	8/14/2013	O	8/14/2014	
4500235238	JOHNSON CONTROLS INC 130 JOHN MUIR DR - STE 100 AMHERST, NY 14228-1139 US	CARD ACCESS F/D/I - OGS STATE CONTRACT PT-63103	S	B	7	N	N	2		192,229	82,254	82,254	109,975	8/19/2013	O	8/18/2014	
4500235275	HEWLETT PACKARD CO ORDER ENTRY 13831 CHALCO VALLEY PARKWAY OMAHA, NE 68138 US	HP COLOR LASERJET ENTERPRISE CP4525DN PRINTER AND 500-SHEET PAPER TRAY	E	B	7	F	N	1		6,206	6,206	6,206	0	8/15/2013	O	8/14/2014	
4500235288	PRESENTATION PRODUCTS INC 632 W 28TH ST - 7TH FL NEW YORK, NY 10001-1117 US	SMART BOARD 885 WITH UX60 PROJECTOR AND SMART MEETING PRO	E	B	7	N	N	1		16,695	0	0	16,695	8/15/2013	O	8/14/2014	
4500235290	PRESENTATION PRODUCTS INC 632 W 28TH ST - 7TH FL NEW YORK, NY 10001-1117 US	SMART BOARD 885 WITH UX60 PROJECTOR AND SMART MEETING PRO	E	B	7	N	N	1		12,235	0	0	12,235	8/15/2013	O	8/14/2014	
4500235308	MUNICIPAL ELECTRIC UTILITIES ASSOC OF NEW YORK STATE PO BOX 387 SOLVAY, NY 13209-0387 US	MUNICIPAL ALTERNATE FUEL VEHICLE PROGRAM	E	1	9	N	N	1		42,420	27,948	27,948	14,472	8/21/2013	O	8/20/2016	
4500235317	IMMIXTECHNOLOGY INC 8444 WESTPARK DR - STE 200 MCLEAN, VA 22102-5112 US	ANNUAL MAINTENANCE - SILENT RUNNER SENTINEL - GSA SCHEDULE GS-35F-0265X	S	B	7	N	N	1		17,901	17,901	17,901	0	9/1/2013	O	8/31/2014	
4500235394	SCHWEITZER ENGINEERING LAB INC C/O ROBINSON SALES INC 1240 ASHBRIDGE RD WEST CHESTER, PA 19380 US	SEL RELAYS -	E	2	6	N	N	1		7,675	7,675	7,675	0	9/9/2013	C		9/13/2013
4500235408	212/HARAKAWA INC TWO TWELVE 902 BROADWAY FL 20 NEW YORK, NY 10010-6002 US	BUILD SMART NY ANNUAL REPORT DESIGN	P	M	8	N	4	2		43,806	12,861	12,861	30,945	8/19/2013	O	2/28/2014	
4500235415	SCHWEITZER ENGINEERING LAB INC C/O ROBINSON SALES INC 1240 ASHBRIDGE RD WEST CHESTER, PA 19380 US	SEL RELAYS -	E	2	6	N	N	1		7,675	7,675	7,675	0	9/9/2013	C		9/13/2013

CONTRACT NUMBER	PROVIDER NAME	CONTRACT DESCRIPTION	TYPE	MOA	RNA	OPA	MWBE	BIDS	FRT	TOTAL CONTRACT AMOUNT	TOTAL EXPENDED TO DATE	AMOUNT EXPENDED 2013	CONTRACT BALANCE	DATE OF CONTRACT	O\C	PROJ COMPLETE DATE	DATE CONTRACT COMPLETE
4500235432	COMMUNICATION TECHNOLOGY INC 415 MAIN ST - STE N RIDGEFIELD, CT 06877-4500 US	PERFORMANCE MONITORING TOOL	E	C		F	N	3		105,285	105,285	105,285	0	9/9/2013	C		10/25/2013
4500235484	HEWLETT PACKARD FINANCIAL SERVICES 200 CONNELL DR - STE 5000 BERKELEY HEIGHTS, NJ 07922-2816 US	XEROX D95 COPIER B/W COPIES WESTCHESTER COUNTY. CONTRACT IT-1169 SCHEDULE A-2 AMENDMENT 2	E	B	7	N	N	1		45,000	0	0	45,000	8/26/2013	O	8/25/2018	
4500235494	FLUKE NETWORKS INC PO BOX 777 MS 207C EVERETT, WA 98206-0777 US	PERFORMANCE MONITORING TOOL - SECURITY	E	C		F	N	4		31,781	31,781	31,781	0	9/9/2013	C		9/26/2013
4500235502	KEMCO INDUSTRIES LLC 70 KEYES CT SANFORD, FL 32773 US	F&D PACKARD 194 LINE SYSTEM UPGRADE	E	B		N	N	5		217,480	0	0	217,480	8/22/2013	O	12/31/2014	
4500235613	US ARMY CORPS OF ENGINEERS BUFFALO DISTRICT 1776 NIAGARA ST BUFFALO, NY 14207-3199 US	UPPER NIAGARA RIVER AND TONAWANDA CHANNEL FLOOD DAMAGE STUDY	A	1		N	N	1		42,000	42,000	42,000	0	8/23/2013	O	3/31/2014	
4500235648	ABB INC 10300 HENRI-BOURASSA WEST ST LAURENT, PQ H4S 1N6 CA	FINALIZE THE POWER SYSTEM STABILIZER (PSS) TUNING AT THE ST. LAWRENCE POWER PROJECT	P	2		F	N	1		27,000	0	0	27,000	8/12/2013	C		12/17/2013
4500235666	GLOBALSTAR INC GLOBALSTAR USA LLC 461 S MILPITAS BLVD MILPITAS, CA 95035-5485 US	GLOBALSTAR SATELLITE TELEPHONE SERVICES-GS-35F-0489-S	S	B	7	N	N	1		25,108	0	0	25,108	4/15/2013	O	4/15/2014	
4500235690	EN POINTE TECHNOLOGIES SALES INC 18701 S FIGUEROA ST GARDENA, CA 90248-4506 US	SOFTWARE TO MONITOR PROTECTED SCADA NETWORKS	S	B	7	N	N	1		137,197	137,197	137,197	0	8/26/2013	C		12/16/2013
4500235694	ANNESE & ASSOCIATES INC 7 SUTTON PL - STE E BREWSTER, NY 10509-3537 US	CISCO EQUIPMENT STATE CONTRACT PT64525	E	B	7	N	3	1		32,285	32,285	32,285	0	8/26/2013	C		12/16/2013
4500235703	HYDROPOWER PERFORMANCE ENGINEERING INC 3044 BLOOR ST W - STE 307 TORONTO, ON M8X 2Y8 CA	INDEX TESTING AT ST. LAWRENCE POWER PROJECT	S	B		F	N	1		364,560	121,830	121,830	242,730	9/5/2013	O	9/4/2014	
4500235788	PRESIDIO NETWORKED SOLUTIONS INC 10 6TH RD WOBURN, MA 01801-1735 US	CISCO UC PHONE 7965, GIG ETHERNET, COLOR	E	B	7	F	N	1		81,320	81,320	81,320	0	8/28/2013	O	8/27/2014	
4500235795	GOVERNMENT MARKETING & PROCUREMENT LLC 1818 LIBRARY ST - STE 500 RESTON, VA 20190-6274 US	ANNUAL MAINTENANCE - SECUNIA - GSA GS-35F-0858N	S	B	7	N	N	1		49,125	45,509	45,509	3,616	10/19/2013	O	10/18/2014	

CONTRACT NUMBER	PROVIDER NAME	CONTRACT DESCRIPTION	TYPE	MOA	RNA	OPA	MWBE	BIDS	FRT	TOTAL CONTRACT AMOUNT	TOTAL EXPENDED TO DATE	AMOUNT EXPENDED 2013	CONTRACT BALANCE	DATE OF CONTRACT	O\C	PROJ COMPLETE DATE	DATE CONTRACT COMPLETE
4500235916	JOHN HERBERT CO DBA FOR PSH CORP 142 RT 17K - PO BOX 2758 NEWBURGH, NY 12550 US	CARPET	E	2	6	N	1	1		8,814	8,814	8,814	0	7/11/2013	C		9/5/2013
4500235924	IBM CORP 80 STATE ST - STE 5 ALBANY, NY 12207-2543 US	QRADAR CONSULTING SERVICES TO UPGRADE EOL HARDWARE.	P	B	7	N	N	1		11,824	0	0	11,824	9/3/2013	O	9/2/2014	
4500236000	PALADINO CONCRETE CREATIONS CORP 315 N MACQUESTEN PKWY MOUNT VERNON, NY 10550-1007 US	REMOVAL OF TREE GRATES, RESET BRICK, FILL IN TREE PITS	C	M	6	N	3	1		11,800	11,800	11,800	0	9/4/2013	C		10/18/2013
4500236032	O'BRIEN & GERE / DEWBERRY ENERGY SERVICES JOINT VENTURE 333 W WASHINGTON - STE 400 SYRACUSE, NY 13202-9202 US	SUNY BUFFALO ENERGY MASTER PLAN	A	1		N	N	1		235,000	23,500	23,500	211,500	9/9/2013	O	9/8/2014	
4500236042	SYSTEMS MANAGEMENT PLANNING INC 75 GOODWAY DR - STE 1 ROCHESTER, NY 14623-3000 US	ANNUAL MAINTENANCE VMWARE RENEWAL	S	2	5	N	3	1		10,032	10,032	10,032	0	9/28/2013	O	9/27/2014	
4500236065	SANDHILL CONSULTANTS USA LTD 14 PENN PLAZA - STE 2220 NEW YORK, NY 10122-2220 US	ANNUAL MAINTENANCE ERWIN SOFTWARE PRODUCTS OGS STATE CONTRACT PT64273	S	B	7	N	N	1		25,925	25,925	25,925	0	9/5/2013	C		12/16/2013
4500236155	COMMVAULT SYSTEMS INC 2 CRESCENT PL OCEANPORT, NJ 07757-1233 US	COMMVAULT ANNUAL MAINTENANCE	S	2	8	N	N	1		55,192	55,192	55,192	0	9/11/2013	O	9/10/2014	
4500236161	EN POINTE TECHNOLOGIES SALES INC 18701 S FIGUEROA ST GARDENA, CA 90248-4506 US	GLOBASCAPE FTP SOFTWARE FOR DR SITE.	E	B	7	F	N	4		33,055	33,055	33,055	0	9/9/2013	O	9/8/2014	
4500236176	LRP CONSTRUCTION CORP 287 NORTHERN BLVD GREAT NECK, NY 11021-4700 US	SUNY MARITIME - SOLAR THERMAL HOT WATER HEATING SYSTEM	C	2	8	N	3	1		59,500	0	0	59,500	9/9/2013	O	3/5/2014	
4500236183	DELL MARKETING LP 850 ASBURY DR BUFFALO GROVE, IL 60089-4557 US	2013 IRONKEY ENCRYPTED USB SERVICES	S	B	7	F	N	1		43,017	43,017	43,017	0	9/9/2013	O	9/8/2014	
4500236208	NORTHLINE UTILITIES LLC 15 SCHOOL LN - STE 200 AU SABLE FORKS, NY 12912 US	TEMPORARY CONTROL ROOM RELOCATION	C	B		N	1	3		128,111	107,477	107,477	20,634	9/9/2013	O	1/30/2014	
4500236215	GOTHAM GOVERNMENT SOLUTIONS LLC 1 PARAGON DR STE 200 MONTVALE, NJ 07645-1728 US	CITRIX SHAREFILE - GSA SCHEDULE GS-35F-060AA	S	B	7	N	N	1		8,947	0	0	8,947	10/8/2013	O	9/8/2014	

CONTRACT NUMBER	PROVIDER NAME	CONTRACT DESCRIPTION	TYPE	MOA	RNA	OPA	MWBE	BIDS	FRT	TOTAL CONTRACT AMOUNT	TOTAL EXPENDED TO DATE	AMOUNT EXPENDED 2013	CONTRACT BALANCE	DATE OF CONTRACT	O\C	PROJ COMPLETE DATE	DATE CONTRACT COMPLETE
4500236273	GOTHAM TECHNOLOGY GROUP 1 PARAGON DR - STE 200 MONTVALE, NJ 07645 US	CITRIX LICENSING - OGS CONTRACT PT-61263	E	B	7	N	N	1		12,620	12,620	12,620	0	9/10/2013	C		12/16/2013
4500236306	DATALAN CORP 12 WATER ST - STE 202 WHITE PLAINS, NY 10601-1410 US	CONSULTING SERVICES 2013 SHAREPOINT BUILD OUT AND MIGRATION	P	1	1	N	N	1		170,000	0	0	170,000	9/11/2013	O	9/10/2014	
4500236340	CBRE INC 201 TRESSER BLVD - STE 201 STAMFORD, CT 06901-3433 US	REAL ESTATE BROKERAGE SERVICES RELATED TO 123 MAIN STREET WHITE PLAINS.	P	B		F	N	2		1,000,000	0	0	1,000,000	3/31/2013	O	4/1/2017	
4500236419	RICOH USA INC 2500 WESTCHESTER AVE - STE 113 PURCHASE, NY 10577-2515 US	RICOH COPIER MODEL MPC3503 GSA CONTRACT GS-03F-0085U	E	B	5	N	N	1		9,684	0	0	9,684	9/13/2013	C		12/16/2013
4500236445	RICOH USA INC 2500 WESTCHESTER AVE - STE 113 PURCHASE, NY 10577-2515 US	RICOH COPIER MODEL MPC3503 GSA CONTRACT GS-03F-0085U	E	B	5	N	N	1		9,684	0	0	9,684	9/13/2013	O	2/28/2014	
4500236532	BEEBE CONSTRUCTION SERVICES INC 6153 TRENTON RD UTICA, NY 13502-6229 US	B/G SUPPORT FACILITIES IMPROVEMENT PROJECT - PHASE 1. SITE DEVELOPMENT	C	B		N	N	7		3,618,017	465,025	465,025	3,152,992	9/25/2013	O	7/1/2014	
4500236545	MID-STATE INDUSTRIES LTD 1105 CATALYN ST SCHENECTADY, NY 12303 US	ROOF OPENINGS AT CRESCENT & VISCHER FERRY	C	2		N	N	1		18,800	0	0	18,800	9/17/2013	O	6/1/2014	
4500236562	SIDEBAND SYSTEMS INC 30 RANTOUL ST BEVERLY, MA 01915-4823 US	CAMBIUM PTP 58600 MICROWAVE RADIO AND INSTALLATION AT BG	E	B	7	F	N	1		25,645	0	0	25,645	9/18/2013	O	9/17/2014	
4500236582	RICOH USA INC 2500 WESTCHESTER AVE - STE 113 PURCHASE, NY 10577-2515 US	RICOH COPIER MODEL MPCC5303 GSA CONTRACT GS-03F-0085U	E	B	7	N	N	1		19,368	0	0	19,368	10/21/2013	C		12/16/2013
4500236671	DLT SOLUTIONS LLC 13861 SUNRISE VALLEY DR - STE 400 HERNDON, VA 20171-6126 US	2013 MAINTENANCE FOR QUEST UTILITY TOOLS GSA CONTRACT GS-35F-4543G	E	B	7	N	N	1		35,764	35,764	35,764	0	10/31/2013	O	10/30/2014	
4500236711	BURO HAPPOLD CONSULTING ENG PC DBA HAPPOLD CONSULTING 100 BROADWAY FL 23 NEW YORK, NY 10005-4502 US	PROGRAM COORDINATION CONSULTANT SERVICES FOR FIVE CITIES' EMP'S FOR ALBANY, BUFFALO, ROCHESTER, SYRACUSE AND YONKERS	P	B	8	N	N	6		195,000	0	0	195,000	9/23/2013	O	9/22/2014	
4500236721	DION GLOBAL SOLUTIONS (CANADA) LTD 75 INTERNATIONAL BLVD STE 103 TORONTO, ON M9W 6L9 CA	CONSULTING SERVICES - AUDITING UPGRADE	S	1	6	N	N	1		5,000	0	0	5,000	9/24/2013	O	9/23/2014	
4500236731	NPTS INC 2060 SHERIDAN DR BUFFALO, NY 14223-1470 US	AWARD FOR SUPPORT SERVICES TO NYPA'S BUILD SMART NY (BSNY).	S	2	8	N	4	1		200,000	0	0	200,000	9/24/2013	O	4/15/2014	

CONTRACT NUMBER	PROVIDER NAME	CONTRACT DESCRIPTION	TYPE	MOA	RNA	OPA	MWBE	BIDS	FRT	TOTAL CONTRACT AMOUNT	TOTAL EXPENDED TO DATE	AMOUNT EXPENDED 2013	CONTRACT BALANCE	DATE OF CONTRACT	O\C	PROJ COMPLETE DATE	DATE CONTRACT COMPLETE
4500236740	ADAMS ELECTRIC SALES INC 45 HALLADAY ST JERSEY CITY, NJ 07304-3209 US	LOW VOLTAGE POWER CONTROL CABLE	E	B		F	4	3		119,812	0	0	119,812	9/23/2013	O	3/31/2014	
4500236748	VHB ENGINEERING SURVEYING & LANDSCAPE ARCHITECTURE PC 100 GREAT OAKS BLVD - STE 109 ALBANY, NY 12203-7924 US	CITY OF ALBANY STRATEGIC ENERGY MAST PLAN	A	C		N	N	4		350,000	0	0	350,000	9/24/2013	O	9/23/2014	
4500236803	APPLIED ECOLOGICAL SERVICES INC 17921 W SMITH RD BRODHEAD, WI 53520-9355 US	FROG ISLAND HIP - PLANTING CONTRACT	C	B		F	N	2		493,186	0	0	493,186	9/25/2013	O	12/31/2015	
4500236833	IHS GLOBAL INC FORMERLY ENVIRONMENTAL SUPPORT 1700 RESEARCH BLVD - STE 200 ROCKVILLE, MD 20850-3105 US	2013 MAINTENANCE RENEWAL FOR ESS ENVIRONMENTAL SUPPORT SUITE	E	B	7	F	N	1		63,258	60,246	60,246	3,012	9/25/2013	O	9/24/2014	
4500236849	CAPERBERRY EVENTS DBA FOR P H D HOLDING CORP 52 GEDNEY WAY WHITE PLAINS, NY 10605-2518 US	PROVIDE CATERING SERVICES FOR 2013 NYPA STRATEGIC PLANNING CONFERENCE	S	C	8	N	4	3		15,231	15,231	15,231	0	9/25/2013	C		12/31/2013
4500236886	SISTERS OF THE DIVINE COMPASSION 52 N BROADWAY WHITE PLAINS, NY 10603-3710 US	PROVIDE FACILITIES FOR NYPA'S 2013 STRATEGIC PLANNING CONFERENCE	E	C	5	N	N	3		6,750	6,750	6,750	0	9/9/2013	C		10/30/2013
4500236946	NORTHLINE UTILITIES LLC 15 SCHOOL LN - STE 200 AU SABLE FORKS, NY 12912 US	POWER SUPPLY TO SECURITY AND SPILLWAY BUILDING	C	B		N	1	3		2,223,818	0	0	2,223,818	10/2/2013	O	9/1/2014	
4500237011	EX LIBRIS (USA) INC 1350 E TOUHY AVE - STE 200E DES PLAINES, IL 60018-3307 US	MAINTENANCE - VOYAGER - GSA SCHEDULE GS-35F-0344R	S	B	7	N	N	1		24,136	24,136	24,136	0	10/1/2013	O	9/30/2014	
4500237045	PTC INC 140 KENDRICK ST NEEDHAM, MA 02494-2743 US	PTC, INC. TO PROVIDE MATHCAD SOFTWARE LICENSES AND MAINTENANCE	S	C	6	N	N	1		5,200	5,200	5,200	0	10/1/2013	C		11/30/2013
4500237046	UTILITY SYSTEMS DIVISION DBA FOR MAGNETIC INSTRUMENTATION 8431 CASTLEWOOD DR INDIANAPOLIS, IN 46250-1534 US	F/D INTEGRATED DIGITAL FAULT RECORDER/PHASOR MEASUREMENT UNITS FOR ALL PROJECTS	E	B		F	N	3		790,025	0	0	790,025	10/7/2013	O	2/1/2015	
4500237099	STRUCTURAL PRESERVATION SYSTEMS INC 39 UTTER AVE HAWTHORNE, NJ 07506-2116 US	EMERGENT WPO CENTROPLEX GARAGE REPAIRS	C	2	1	N	N	1		18,500	0	0	18,500	10/1/2013	C		11/15/2013
4500237167	NINTEX USA LLC STE 230 PLAZA CTR - 10900 NE 8TH ST BELLEVUE, WA 98004-4453 US	ANNUAL MAINTENANCE - NINTEX	S	B	6	N	N	1		15,680	15,680	15,680	0	10/11/2013	O	10/10/2014	

CONTRACT NUMBER	PROVIDER NAME	CONTRACT DESCRIPTION	TYPE	MOA	RNA	OPA	MWBE	BIDS	FRT	TOTAL CONTRACT AMOUNT	TOTAL EXPENDED TO DATE	AMOUNT EXPENDED 2013	CONTRACT BALANCE	DATE OF CONTRACT	O\C	PROJ COMPLETE DATE	DATE CONTRACT COMPLETE
4500237186	IIA QUALITY SERVICES LLC 247 MAITLAND AVE ALTAMONTE SPRINGS, FL 32701-4201 US	PERFORM INTERNAL AUDIT DEPARTMENT - QUALITY ASSESSMENT REVIEW	P	B		F	N	4		36,000	26,000	26,000	10,000	10/7/2013	O	1/24/2014	
4500237211	GENERAL ELECTRIC INTERNATIONAL INC 4200 WILDWOOD PKWY ATLANTA, GA 30339 US	480KV CIRCUIT BREAKER REPLACEMENT (B-G)	E	B		F	N	3		560,259	0	0	560,259	10/7/2013	O	9/30/2014	
4500237214	LIVEDATA INC 810 MEMORIAL DR CAMBRIDGE, MA 02139-4642 US	MAINTENANCE FOR LIVE DATA FOR THE LAST QTR. OF 2013	S	M	8	N	N	1		69,825	69,825	69,825	0	10/1/2013	C		12/16/2013
4500237266	BVR CONSTRUCTION CO INC 8 KING RD CHURCHVILLE, NY 14428 US	ARTPARK STEEL STAIRWAY REPLACEMENT	C	B		N	N	3		577,500	0	0	577,500	10/7/2013	O	10/6/2014	
4500237278	JOHNSON CONTROLS INC 130 JOHN MUIR DR - STE 100 AMHERST, NY 14228-1139 US	CHILLER REPLACEMENT PROJECT AT CLARK ENERGY CENTER	C	B		N	N	4		531,000	0	0	531,000	10/7/2013	O	5/15/2014	
4500237299	POWERTECH LABS INC 12388-88TH AVE SURREY, BC V3W 7R7 CA	SSAT SMALL SIGNAL ANALYSIS TOOL SOFTWARE	E	1	1	F	N	1		23,000	23,000	23,000	0	10/8/2013	O	10/7/2014	
4500237400	HEWLETT PACKARD CO ORDER ENTRY 13831 CHALCO VALLEY PARKWAY OMAHA, NE 68138 US	HP COMPAQ LA1955X 19 INCH LED BACLIT LCD NYS AGGREGATE BUY OGS CONTRACT PT65350NYAG12	E	B	7	N	N	1		6,000	0	0	6,000	10/9/2013	C		11/30/2013
4500237473	RIGHTSTAR SYSTEMS DBA FOR RIGHTSTAR INC 1951 KIDWELL DR STE 110 VIENNA, VA 22182-3930 US	SCANSTAR SCANNER LIC SUBSCRIP&ADSYNC INTEGRATION SW-GS-35F-0592R	E	B	7	N	N	1		17,419	0	0	17,419	10/14/2013	O	10/13/2014	
4500237474	RIGHTSTAR SYSTEMS DBA FOR RIGHTSTAR INC 1951 KIDWELL DR STE 110 VIENNA, VA 22182-3930 US	CONSULTING SERVICES - FOOTPRINTS IMPLEMENTATION - GS-35F-0592R	P	B	7	N	N	1		133,625	7,285	7,285	126,340	10/14/2013	O	10/13/2014	
4500237699	COMPUTER AIDED ENGINEERING ASSOCIATES INC 1579 STRAITS TPKE - STE 2B MIDDLEBURY, CT 06762-1835 US	ANSYS SOFTWARE - GSA SCHEDULE GS-35F-0639N	E	B	7	N	N	1		6,003	6,003	6,003	0	10/21/2013	O	10/20/2014	
4500237755	KHM INC 744 CONKLIN RD BINGHAMTON, NY 13903-2805 US	SHOTCRETE REPAIR OF TOWER FOOTING	C	2	8	N	3	1		29,932	29,532	29,532	400	10/18/2013	C		11/1/2013
4500237761	C D PERRY & SONS INC PO BOX 866 TROY, NY 12181-0866 US	TUG AND BARGE RENTAL TO SUPPORT TOWER REPAIR AT VISCHER FERRY	E	2		N	1	1		45,650	0	0	45,650	10/18/2013	C		11/1/2013

CONTRACT NUMBER	PROVIDER NAME	CONTRACT DESCRIPTION	TYPE	MOA	RNA	OPA	MWBE	BIDS	FRT	TOTAL CONTRACT AMOUNT	TOTAL EXPENDED TO DATE	AMOUNT EXPENDED 2013	CONTRACT BALANCE	DATE OF CONTRACT	O\C	PROJ COMPLETE DATE	DATE CONTRACT COMPLETE
4500237776	ROYAL DIAMOND CONSTRUCTION CORP 1 HIGHLAND DR CORTLANDT MANOR, NY 10567-2609 US	ON-CALL GENERAL CONTRACTING SERVICES	C	M	8	N	1	1		200,000	7,096	7,096	192,904	10/17/2013	O	10/16/2014	
4500237833	PALADINO CONCRETE CREATIONS CORP 315 N MACQUESTEN PKWY MOUNT VERNON, NY 10550-1007 US	CONSTRUCTION - WALL REPAIR MAIN STREET	C	M	6	N	3	1		5,500	5,500	5,500	0	10/28/2013	C		11/12/2013
4500237858	CITY OF WHITE PLAINS COMMISSIONER OF PUBLIC WORKS 255 MAIN ST WHITE PLAINS, NY 10601 US	GREEN FLEETS PROGRAM	E	1	9	N	N	1		60,000	0	0	60,000	10/23/2013	O	10/22/2014	
4500237875	IBM CORP 80 STATE ST - STE 5 ALBANY, NY 12207-2543 US	PROFESSIONAL SERVICES TO REVIEW MAXIMO ENVIRONMENT.	P	B	7	N	N	1		17,492	9,149	9,149	8,343	10/22/2013	O	10/21/2014	
4500237878	HERMAN MILLER INC C/O ALIANZA SERVICES LLC 855 E MAIN AVE ZEELAND, MI 49464-1372 US	FURNITURE - OGS STATE CONTRACT PC-63357	E	B	7	N	N	1		6,026	0	0	6,026	10/28/2013	O	1/31/2014	
4500237907	CDW G INC 230 N MILWAUKEE AVE VERNON HILLS, IL 60061-4304 US	WIRELESS COMMUNICATION EQUIPMENT FOR KELMAN GAS ANALYZERS	E	C		F	N	2		64,390	0	0	64,390	12/4/2013	O	12/3/2014	
4500237912	DLT SOLUTIONS LLC 13861 SUNRISE VALLEY DR - STE 400 HERNDON, VA 20171-6126 US	2013 ANNUAL MAINTENANCE FOR AUTOCAD SOFTWARE	S	B	7	F	N	1		53,731	53,731	53,731	0	10/23/2013	O	12/31/2014	
4500238015	DLT SOLUTIONS LLC 13861 SUNRISE VALLEY DR - STE 400 HERNDON, VA 20171-6126 US	2013 MAINTENANCE FOR QUEST UTILITY TOOLS.	S	B	7	F	N	1		13,308	13,308	13,308	0	10/25/2013	O	10/29/2014	
4500238040	ORACLE AMERICA INC 1910 ORACLE WY RESTON, VA 20190-4733 US	2013 ANNUAL MAINTENANCE FOR PRIMAVERA LICENSES.	S	B	7	F	N	1		83,192	0	0	83,192	10/25/2013	O	12/31/2014	
4500238048	BIDCO MARINE GROUP INC 220 KATHERINE ST BUFFALO, NY 14210-2008 US	BUFFALO HARBOR TERN NESTING GRAVEL MAINTENANCE PROJECT	C	2	1	N	N	1		17,740	0	0	17,740	10/30/2013	O	5/1/2014	
4500238069	DLT SOLUTIONS LLC 13861 SUNRISE VALLEY DR - STE 400 HERNDON, VA 20171-6126 US	PROFESSIONAL SERVICES FOR SOLARWINDS INSTALLATION AND TRAINING.	P	B	7	F	N	1		29,150	0	0	29,150	10/28/2013	O	10/28/2014	
4500238115	DAY AUTOMATION SYSTEMS INC 9 AVIS DR LATHAM, NY 12110-2601 US	COMMUNICATION INFRASTRUCTURE UPGRADE FOR NEW SECURITY BUILDING AT BLENHEIM GILBOA.	E	B	7	N	1	1		742,876	0	0	742,876	10/29/2013	O	10/28/2014	

CONTRACT NUMBER	PROVIDER NAME	CONTRACT DESCRIPTION	TYPE	MOA	RNA	OPA	MWBE	BIDS	FRT	TOTAL CONTRACT AMOUNT	TOTAL EXPENDED TO DATE	AMOUNT EXPENDED 2013	CONTRACT BALANCE	DATE OF CONTRACT	O\C	PROJ COMPLETE DATE	DATE CONTRACT COMPLETE
4500238149	DELL MARKETING LP 850 ASBURY DR BUFFALO GROVE, IL 60089-4557 US	SOFTWARE MAINTENANCE	S	B	7	N	N	1		6,783	6,783	6,783	0	10/29/2013	C		12/16/2013
4500238151	GIBSON DUNN & CRUTCHER LLP 333 S GRAND AVE LOS ANGELES, CA 90071-3197 US	LEGAL WORK	L	C		F	N	3		500,000	195,046	195,046	304,954	10/1/2013	O	9/30/2014	
4500238173	IMMIXTECHNOLOGY INC 8444 WESTPARK DR - STE 200 MCLEAN, VA 22102-5112 US	ORACLE PRIMAVERA CONSULTING	P	B	7	F	N	1		88,298	0	0	88,298	10/30/2013	O	10/30/2014	
4500238323	SAP PUBLIC SERVICES INC RONALD REAGAN BLDG / ITC 1300 PENNSYLVANIA AVE NW - STE 500 WASHINGTON, DC 20004 US	SAP CONSULTING SERVICES - GSA SCHEDULE GS-35F-0406V	S	B	7	N	N	1		17,680	0	0	17,680	11/4/2013	O	11/3/2014	
4500238399	UNDERGROUND SYSTEMS INC 84 BUSINESS PARK DR - STE 109 ARMONK, NY 10504-1734 US	SOPHISTICATED LEAK DETECTION SYSTEM ON NYPA Q35L&M 345KV EHV TRANSMISSION CABLES	C	B		N	N	1		961,875	0	0	961,875	11/4/2013	O	10/10/2014	
4500238514	J E SHEEHAN CONTRACTING CORP 208 SISSONVILLE RD POTSDAM, NY 13676-3563 US	SHORELINE STABILIZATION IN TOWNS OF LOUISVILLE AND WADDINGTON	C	M	8	N	N	2		152,000	0	0	152,000	11/6/2013	O	7/1/2014	
4500238609	HEWLETT PACKARD CO ATTN: EXPRESS SUPPORT QUOTES 8000 FOOTHILLS BLVD ROSEVILLE, CA 95747-5754 US	HP SCADA ANNUAL MAINTENANCE - OGS STATE CONTRACT PT-64150	S	B	7	N	N	1		9,075	9,075	9,075	0	11/1/2013	O	10/31/2014	
4500238616	ELECTRONIC DRIVES & CONTROLS INC 17 EASTMANS RD PARSIPPANY, NJ 07054-3702 US	FURNISH, DELIVER, INSTALL, START-UP & COMMISSION VARIABLE FREQUENCY DRIVES & PLC SYSTEMS AT 500 MW CCPP, ASTORIA, NY	C	2		F	N	1		428,823	0	0	428,823	11/12/2013	O	11/6/2014	
4500238619	HEWLETT PACKARD CO ATTN: EXPRESS SUPPORT QUOTES 8000 FOOTHILLS BLVD ROSEVILLE, CA 95747-5754 US	ANNUAL MAINTENANCE - SCADA HP EQPT - OGS STATE CONTRACT PT-64150	S	B	7	N	N	1		8,991	8,991	8,991	0	11/1/2013	O	10/31/2014	
4500238621	PALADINO CONCRETE CREATIONS CORP 315 N MACQUESTEN PKWY MOUNT VERNON, NY 10550-1007 US	REPAIRS - HAMILTON AVENUE	S	M	6	N	3	1		12,400	12,400	12,400	0	11/11/2013	C		12/3/2013

CONTRACT NUMBER	PROVIDER NAME	CONTRACT DESCRIPTION	TYPE	MOA	RNA	OPA	MWBE	BIDS	FRT	TOTAL CONTRACT AMOUNT	TOTAL EXPENDED TO DATE	AMOUNT EXPENDED 2013	CONTRACT BALANCE	DATE OF CONTRACT	O\C	PROJ COMPLETE DATE	DATE CONTRACT COMPLETE
4500238652	DA COLLINS CONSTRUCTION CO INC 269 BALLARD RD WILTON, NY 12831-1357 US	GATE SYSTEM UPGRADE AT VISCHER FERRY	E	B		N	N	3		2,474,505	0	0	2,474,505	11/12/2013	O	11/11/2014	
4500238681	DYNTEK SERVICES INC 4440 VON KARMAN AVE - STE 200 NEWPORT BEACH, CA 92660-2011 US	HITACHI NETWORK ATTACHED STORAGE DEVICE (HNAS)	E	B	7	F	N	1		8,347	8,347	8,347	0	11/13/2013	O	11/12/2014	
4500238697	APPLE COMPUTER INC STATE & LOCAL GOVERNMENT SALES 2420 RIDGEPOINT DR AUSTIN, TX 78754 US	APPLE I-PAD AND APPLECARE FOR I-PAD - OGS CONTRACT PT65428	E	B	7	N	N	1		26,850	0	0	26,850	11/13/2013	C		11/30/2013
4500238718	GENCON CONSTRUCTION CO 2107 MONTAUK HWY BROOKHAVEN, NY 11719-9528 US	FURNISH AND INSTALL EXHAUST GAS BYPASS PIPE	C	2	0	N	1	1		60,664	0	0	60,664	11/4/2013	O	11/3/2014	
4500238719	EXPEDITE VIDEO CONFERENCING SERVICES INC 325 DUFFY AVE HICKSVILLE, NY 11801-3644 US	EXPEDITE EQUIPMENT & SERVICES - OGS STATE CONTRACT PT-64261	E	B	7	N	N	1		99,831	0	0	99,831	11/13/2013	O	2/28/2014	
4500238784	SS & C TECHNOLOGIES INC 80 LAMBERTON RD - STE 7 WINDSOR, CT 06095-2150 US	ANNUAL MAINTENANCE FOR DBC DEBT MGR. AND DBC FINANCE SOFTWARE	S	1	8	N	N	1		28,080	28,080	28,080	0	12/17/2013	O	12/16/2014	
4500238792	GENERAL ELECTRIC INTERNATIONAL INC 3960 MYSTIC VALLEY PKWY MEDFORD, MA 02155-6920 US	LEWISTON GENERATOR STUB SHAFT AND CT ASSEMBLY	E	2		N	N	1		420,171	0	0	420,171	11/15/2013	O	8/1/2014	
4500238805	LIVEDATA INC 810 MEMORIAL DR CAMBRIDGE, MA 02139-4642 US	2014 ANNUAL MAINTENANCE FOR THE LIVEDATA ERM PORTAL.	S	B	7	F	N	1		33,300	33,300	33,300	0	11/15/2013	O	12/31/2014	
4500238808	ADAMS ELECTRIC SALES INC 45 HALLADAY ST JERSEY CITY, NJ 07304-3209 US	TERTIARY CABLE FOR THE MASSENA SUBSTATION	E	2		F	4	1		200,000	0	0	200,000	11/15/2013	O	2/1/2014	
4500238930	CITY CARTING & RECYCLING PO BOX 17250 STAMFORD, CT 06907-7250 US	PICKUP OF CONSTRUCTION DUMPSTERS AND GARBAGE	S	2		N	N	1		20,000	7,371	7,371	12,629	9/26/2013	C		12/31/2013
4500238957	DYNTEK SERVICES INC 4440 VON KARMAN AVE - STE 200 NEWPORT BEACH, CA 92660-2011 US	HITACHI NETWORK DATA PROTECTION ENTERPRISE SOFTWARE OGS CONTRACT PT61807	S	B	7	N	N	1		105,166	105,166	105,166	0	11/20/2013	O	11/19/2014	
4500239050	U S MATERIALS HANDLING CORP 2231 STATE ROUTE 5 UTICA, NY 13502-7513 US	WORKSTATIONS - NIAGARA	E	2	5	N	1	1		6,814	0	0	6,814	12/27/2013	C		12/30/2013

CONTRACT NUMBER	PROVIDER NAME	CONTRACT DESCRIPTION	TYPE	MOA	RNA	OPA	MWBE	BIDS	FRT	TOTAL CONTRACT AMOUNT	TOTAL EXPENDED TO DATE	AMOUNT EXPENDED 2013	CONTRACT BALANCE	DATE OF CONTRACT	O\C	PROJ COMPLETE DATE	DATE CONTRACT COMPLETE
4500239057	RICOH USA INC 2500 WESTCHESTER AVE - STE 113 PURCHASE, NY 10577-2515 US	RICOH COPIER MODEL MPCC5303 GSA CONTRACT GS-03F-0085U	E	B	7	N	N	1		127,893	0	0	127,893	11/21/2013	C		12/31/2013
4500239102	HAYES TECHNOLOGY GROUP INC 3 HAWTHORN PKWY - STE 225 VERNON HILLS, IL 60061-1448 US	ANNUAL CLIENT COPY MAINTENANCE	S	1	6	N	N	1		14,100	14,100	14,100	0	11/19/2013	O	11/18/2014	
4500239110	DION GLOBAL SOLUTIONS (CANADA) LTD 75 INTERNATIONAL BLVD STE 103 TORONTO, ON M9W 6L9 CA	ANNUAL ENTERPRISE AUDIT MAINTENANCE	S	1	6	N	N	1		10,000	10,000	10,000	0	12/30/2013	O	12/29/2014	
4500239163	HEWLETT PACKARD CO ORDER ENTRY 13831 CHALCO VALLEY PARKWAY OMAHA, NE 68138 US	HP DESKTOPS UNDER HP AGGREGATE BUY - PT65350-NYAG12	E	B	7	N	N	1		48,100	48,100	48,100	0	11/13/2013	C		12/10/2013
4500239171	EMA INC 900 NORTHBROOK DR - STE 110 TREVOSE, PA 19053 US	2014 EMA SUPPORT FOR MAXIMO	P	B	7	F	N	1		25,000	0	0	25,000	11/26/2013	O	12/31/2014	
4500239224	CS BUSINESS SYSTEMS INC 1236 MAIN ST BUFFALO, NY 14209-0069 US	CISCO EQUIPMENT - OGS STATE CONTRACT PT-64525	E	B	7	N	4	6		96,087	0	0	96,087	12/20/2013	C		12/23/2013
4500239225	DELL MARKETING LP 850 ASBURY DR BUFFALO GROVE, IL 60089-4557 US	MS SOFTWARE - PS66134	E	B	7	N	N	1		34,832	0	0	34,832	11/29/2013	C		12/2/2013
4500239241	HEWLETT PACKARD CO ORDER ENTRY 13831 CHALCO VALLEY PARKWAY OMAHA, NE 68138 US	HP NOTEBOOKS - OGS STATE CONTRACT - PT65350-NYAG12	E	B	7	N	N	1		21,090	0	0	21,090	12/6/2013	C		12/12/2013
4500239248	WORK TECHNOLOGY CORP 255 ELM ST WEST SOMERVILLE, MA 02144-2956 US	2014 MAINTENANCE FOR WORKTECH QUICKPICK SOFTWARE	E	2	5	F	N	1		9,500	0	0	9,500	11/27/2013	O	12/31/2014	
4500239277	HEWLETT PACKARD CO ORDER ENTRY 13831 CHALCO VALLEY PARKWAY OMAHA, NE 68138 US	HP LASERJET ENTERPRISE 700 PRINTER - GS-35F-446AA-COOP	E	B	7	N	N	1		15,368	2,942	2,942	12,426	12/10/2013	O	1/6/2014	
4500239280	DYNTEK SERVICES INC 4440 VON KARMAN AVE - STE 200 NEWPORT BEACH, CA 92660-2011 US	ANNUAL MAINTENANCE - MCAFEE SAFEBOOT SOFTWARE	S	C	6	N	N	3		9,576	0	0	9,576	11/16/2013	O	11/15/2014	

CONTRACT NUMBER	PROVIDER NAME	CONTRACT DESCRIPTION	TYPE	MOA	RNA	OPA	MWBE	BIDS	FRT	TOTAL CONTRACT AMOUNT	TOTAL EXPENDED TO DATE	AMOUNT EXPENDED 2013	CONTRACT BALANCE	DATE OF CONTRACT	O\C	PROJ COMPLETE DATE	DATE CONTRACT COMPLETE
4500239282	IDESCO IDENTIFICATION SERV 37 W 26TH ST NEW YORK, NY 10010-1081 US	HOPPER ETHERNET PRINTER - OGS STATE CONTRACT PT-63108	E	B	7	N	N	1		6,134	0	0	6,134	12/17/2013	C		12/18/2013
4500239332	BIRMINGHAM CONTROL SYSTEMS INC 1205 8TH ST W BIRMINGHAM, AL 35204-1909 US	F/D PROTECTION RELAYS AND TEST SWITCHES FOR THE MASSENA SUBSTATION - T-LEM	E	B		F	N	5		172,175	0	0	172,175	12/3/2013	O	5/1/2014	
4500239376	GOTHAM GOVERNMENT SOLUTIONS LLC 1 PARAGON DR STE 200 MONTVALE, NJ 07645-1728 US	ANNUAL MAINTENANCE CITRIX 2014	S	B	7	N	N	1		14,250	0	0	14,250	12/1/2013	O	11/30/2014	
4500239474	CARAHSOFT TECHNOLOGY CORP 12369 SUNRISE VALLEY DR - STE D-2 RESTON, VA 20191 US	2013 MAINTENANCE FOR INVINCEA END POINT SECURITY SOLUTION	E	B	7	F	N	1		105,945	0	0	105,945	12/5/2013	O	12/4/2014	
4500239536	JOHN HERBERT CO DBA FOR PSH CORP 142 RT 17K - PO BOX 2758 NEWBURGH, NY 12550 US	F/D/I - CARPET & ALUMINUM STRIP	C	M	6	N	1	1		6,748	0	0	6,748	12/7/2013	C		12/31/2013
4500239543	SHI INTERNATIONAL CORP 290 DAVIDSON AVE SOMERSET, NJ 08873-4145 US	ADDITIONAL PERPETUAL LIC./MAINTENANCE WINSHUTTLE TRANSACTION.	E	B	7	F	N	1		9,581	0	0	9,581	12/9/2013	O	10/21/2014	
4500239563	EMERSON NETWORK POWER LIEBERT SERVICES INC 610 EXECUTIVE CAMPUS DR WESTERVILLE, OH 43082-8870 US	2013 ANNUAL MAINTENANCE FOR EMERSON NETWORK POWER, LIEBERT SERVICES	E	C	6	F	N	1		14,490	0	0	14,490	12/27/2013	O	12/26/2014	
4500239743	AQUIRE SOLUTIONS INC 400 E LAS COLINAS BLVD - STE 500 IRVING, TX 75039-5617 US	ORGPUBLISHER ANNUAL MAINTENANCE	S	1	6	N	N	1		6,533	0	0	6,533	11/1/2013	O	10/31/2014	
4500239766	FOTRONIC CORP TEST EQUIPMENT DEPOT 99 WASHINGTON ST MELROSE, MA 02176-6024 US	FOUR THERMAL IMAGING/COMPACT INFRARED CAMERAS	E	C	6	N	N	1		6,799	0	0	6,799	12/13/2013	O	1/28/2014	
4500239768	SYSTEMS MANAGEMENT PLANNING INC 75 GOODWAY DR - STE 1 ROCHESTER, NY 14623-3000 US	2014 MAINTENANCE RENEWAR FOR 1 YEAR SUBSCRIPTION AND SUPPORT.	E	1	1	F	3	1		49,206	0	0	49,206	12/27/2013	O	12/27/2014	
4500239785	RICOH USA INC 2500 WESTCHESTER AVE - STE 113 PURCHASE, NY 10577-2515 US	RICOH COPIER MODEL MPCC5303 GSA CONTRACT GS-03F-0085U	E	B	7	N	N	1		9,954	0	0	9,954	12/13/2013	O	1/31/2014	
4500239802	ENSIGN ENGINEERING PC 1111 CALHOUN AVE BRONX, NY 10465-1800 US	ENGINEERING SERVICES	A	M	8	N	3	1		60,000	47,683	47,683	12,317	10/11/2013	O	3/31/2014	

CONTRACT NUMBER	PROVIDER NAME	CONTRACT DESCRIPTION	TYPE	MOA	RNA	OPA	MWBE	BIDS	FRT	TOTAL CONTRACT AMOUNT	TOTAL EXPENDED TO DATE	AMOUNT EXPENDED 2013	CONTRACT BALANCE	DATE OF CONTRACT	O\C	PROJ COMPLETE DATE	DATE CONTRACT COMPLETE
4500239878	LEAD DATA TECHNOLOGIES INC 55 OLD TURNPIKE RD STE 604 NANUET, NY 10954 US	LEAD DATA CHECKPOINT FIREWALLS	E	B	7	F	N	1		48,764	0	0	48,764	12/17/2013	O	12/16/2014	
4500239974	JOHNSON CONTROLS INC 130 JOHN MUIR DR - STE 100 AMHERST, NY 14228-1139 US	NERC COMPLIANCE SECURITY UPGRADE - CEC, STL AND NIA	P	B		F	N	1		1,110,836	0	0	1,110,836	12/19/2013	O	12/31/2014	
4500240001	CH2M HILL ENGINEERING PA 9127 S JAMAICA ST ENGLEWOOD, CO 80112-5946 US	500MW CTG FUEL GAS SUPPLY STUDY PROJECT	P	B		F	N	2		176,800	0	0	176,800	12/20/2013	O	12/31/2014	
4500240022	IBM CORP 80 STATE ST - STE 5 ALBANY, NY 12207-2543 US	WEBSPHERE DATAPOWER EQUIPMENT AND SERVICES.	E	B	7	N	N	1		183,200	0	0	183,200	12/19/2013	O	12/19/2014	
4500240069	BLUE CIELO ECM SOLUTIONS INC 102 PICKERING WAY - STE 303 EXTON, PA 19341-1330 US	BLUECIELO SOFTWARE 2014 MAINTENANCE	S	C	8	F	N	3		100,526	0	0	100,526	12/20/2013	O	12/19/2014	
4500240112	ENER-G RUDOX INC 765 STATE HIGHWAY 17 N CARLSTADT, NJ 07072 US	PERRY DYRYEA STATE OFFICE BUILDING-RECOMMENDED TROUBLESHOOTING REPAIR PLAN FOR CHP UNIT	A	2	6	F	N	1		11,540	0	0	11,540	12/23/2013	O	2/28/2014	
4500240126	GOTHAM GOVERNMENT SOLUTIONS LLC 1 PARAGON DR STE 200 MONTVALE, NJ 07645-1728 US	ANNUAL MAINTENANCE - DATADVANTAGE SOFTWARE	S	C		N	N	4		50,641	0	0	50,641	12/30/2013	O	12/29/2014	
4500240129	EXPEDITE VIDEO CONFERENCING SERVICES INC 325 DUFFY AVE HICKSVILLE, NY 11801-3644 US	ANNUAL MAINTENANCE - VIDEOCONFERENCING EQPT - OGS PT-64535	S	B	7	N	N	1		27,275	0	0	27,275	12/3/2013	O	12/31/2014	
4500240131	SIMMERS CRANE DESIGN & SERVICES CO 1134 SALEM PKWY SALEM, OH 44460-1063 US	LOAD TESTING OF THE 150 TON GANTRY MAIN HOOK FOR NIAGARA LPGP	S	2	1	F	N	1		35,988	0	0	35,988	12/24/2013	O	3/7/2014	
4500240190	EN POINTE TECHNOLOGIES SALES INC 18701 S FIGUEROA ST GARDENA, CA 90248-4506 US	ANNUAL MAINTENANCE - GLOBALSCAPE	S	C	6	N	N	3		7,755	0	0	7,755	12/28/2013	O	12/27/2014	
4500240244	OSI SOFTWARE INC 777 DAVID ST - SUITE 250 SAN LEANDRO, CA 94577 US	ANNUAL PI SERVER MAINTENANCE - GSA SCHEDULE GS-35F-0265X	S	B	7	N	N	1		9,487	0	0	9,487	10/1/2013	O	9/30/2014	
4500240507	J RICHARD CICCONE MD 300 CRITTENDEN BLVD ROCHESTER, NY 14642 US	LEGAL SERVICES	L	1		N	N	1		50,000	0	0	50,000	12/3/2013	O	12/2/2014	
4500241463	V&R ENERGY SYSTEMS RESEARCH INC 11824 DARLINGTON AVE STE 101 LOS ANGELES, CA 90049 US	ANNUAL MAINTENANCE POM (PHYSICAL OPERATIONS MARGINS) SOFTWARE	S	1	8	N	N	1		18,000	0	0	18,000	1/1/2013	C		12/31/2013

CONTRACT NUMBER	PROVIDER NAME	CONTRACT DESCRIPTION	TYPE	MOA	RNA	OPA	MWBE	BIDS	FRT	TOTAL CONTRACT AMOUNT	TOTAL EXPENDED TO DATE	AMOUNT EXPENDED 2013	CONTRACT BALANCE	DATE OF CONTRACT	O\C	PROJ COMPLETE DATE	DATE CONTRACT COMPLETE
4600000395	GENERAL ELECTRIC INTERNATIONAL INC 1 RIVER RD - BLDG 53-310 SCHENECTADY, NY 12305-2500 US	ST LAW ROTOR RIM WORK (LEM)	E	B	9	N	N	0		12,656,000	11,752,299	132,306	903,701	4/6/2000	C		9/3/2013
4600000840	VOITH HYDRO INC 2185 N SHERIDAN WAY MISSISSAUGA, ON L5K 1A4 CA	F/D/I GENERATOR STATOR ARMATURE WINDINGS	C	B		F	N	0		24,137,176	13,558,101	0	10,579,075	6/10/2002	O	7/15/2015	
4600001092	SIEMENS ENERGY INC 85 JOHN RD - UNIT 1 CANTON, MA 02021-2826 US	PROVIDE AN OPERATING PLANT SERVICE AGREEMENT (OPSA)	S	1	1	N	N	0		36,000,000	28,712,608	298,683	7,287,392	5/5/2003	O	12/31/2015	
4600001229	HERITAGE ENVIRONMENTAL SERVICES LLC 7901 W MORRIS ST INDIANAPOLIS, IN 46231 US	DISPOSAL OF SOLID WASTE, HAZARDOUS WASTE, UNIVERSAL WASTE FROM ALL NYPA FACILITIES, AND INCINERATION OF SAME.	S	1	8	N	N	0		630,000	198,209	0	431,791	3/15/2004	O	12/31/2015	
4600001236	ALSTOM POWER INC 7901 SOUTHPARK PLZ - STE 110 LITTLETON, CO 80120-4505 US	RUNNER REPLACEMENT AND TURBINE OVERHAUL - SUPPLY COMPONENTS	E	B		F	N	0		26,374,000	26,273,192	737,851	100,808	3/25/2004	O	2/24/2014	
4600001237	ALSTOM POWER INC 7901 SOUTHPARK PLZ - STE 110 LITTLETON, CO 80120-4505 US	RUNNER REPLACEMENT AND TURBINE OVERHAUL - INSTALLATION OF COMPONENTS	C	B		N	N	0		11,425,698	9,918,212	192,902	1,507,486	3/25/2004	O	2/24/2014	
4600001295	GE HYDRO POWER INC STE 300B 6130 STONEBRIDGE MALL RD PLEASANTON, CA 94588 US	STATOR REWINDS OF ELEVEN 20,000 KW PUMP/TURBINE - MOTOR/GENERATOR UNITS AT THE LEWISTON PUMP GENERATING PLANT OF THE ROBERT MOSES NIAGARA POWER PROJECT	C	B		F	N	0		15,000,000	6,190,386	1,936,640	8,809,614	7/12/2004	O	6/30/2015	
4600001307	AECOM USA INC 605 THIRD AVE NEW YORK, NY 10158-0180 US	PROGRAM MANAGEMENT & IMPLEMENTATION SERVICES FOR SOUTHEAST NEW ENERGY SERVICES PROGRAM	C	B		N	N	0		189,581,856	167,848,664	1,471,451	21,733,192	8/1/2004	C		7/31/2013
4600001308	CDM CONSTRUCTORS INC 60 CROSSWAYS PARK W - STE 340 WOODBURY, NY 11797-2018 US	PROGRAM MANAGEMENT & IMPLEMENTATION SERVICES	C	B		N	N	0		13,000,000	9,946,098	5,992,898	3,053,902	8/1/2004	C		7/31/2013
4600001339	CLEAN HARBORS ENVIRONMENTAL SERVICES INC 761 MIDDLE ST BRISTOL, CT 06010-7442 US	WASTE DISPOSAL SERVICES	S	C	8	F	N	0		4,900,000	2,526,062	254,361	2,373,938	11/1/2004	O	12/31/2015	
4600001393	CWM CHEMICAL SERVICES LLC 1550 BALMER RD MODEL CITY, NY 14107 US	WASTE DISPOSAL SERVICES	S	C	8	N	N	0		1,500,000	435,429	26,990	1,064,571	3/2/2005	O	12/31/2015	

CONTRACT NUMBER	PROVIDER NAME	CONTRACT DESCRIPTION	TYPE	MOA	RNA	OPA	MWBE	BIDS	FRT	TOTAL CONTRACT AMOUNT	TOTAL EXPENDED TO DATE	AMOUNT EXPENDED 2013	CONTRACT BALANCE	DATE OF CONTRACT	O\C	PROJ COMPLETE DATE	DATE CONTRACT COMPLETE
4600001403	AERC.COM INC dba AERC RECYCLING SOLUTIONS 2591 MITCHELL AVE ALLENTOWN, PA 18103-6609 US	WASTE DISPOSAL SERVICES OF MERCURY WASTE STREAMS	S	C	8	F	N	0		45,000	6,190	707	38,810	4/4/2005	O	12/31/2015	
4600001457	TRADEBE ENVIRONMENTAL SERVICES LLC FORMERLY UNITED OIL RECOVERY INC 47 GRACEY AVE MERIDEN, CT 06451 US	WASTE DISPOSAL SERVICES, ALL FACILITIES.	S	C	8	N	N	0		750,000	221,422	34,658	528,578	6/10/2005	O	12/31/2015	
4600001644	EYP ARCHITECTURE & ENGINEERING PC 1ST FL NANOFAB EAST - 257 FULLER RD ALBANY, NY 12203-3613 US	PROGRAM MANAGEMENT & IMPLEMENTATION SERVICES FOR THE ENERGY SERVICES STATEWIDE PLAN	C	B		N	N	9		55,000,000	21,416,912	744,388	33,583,088	5/23/2006	O	12/31/2015	
4600001645	WENDEL ENERGY SERVICES LLC STE 201 140 JOHN JAMES AUDUBON PKWY AMHERST, NY 14228-1183 US	PROGRAM MANAGEMENT & IMPLEMENTATION SERVICES FOR THE AUTHORITY'S STATEWIDE ENERGY SERVICES PROGRAM	C	B		N	N	9		55,000,000	30,444,833	4,920,714	24,555,167	5/23/2006	O	12/31/2015	
4600001688	ABB INC 308 DRIVE 14 CLEVELAND, NY 13042-3101 US	SCOPE OF WORK FOR COMMISSIONING OF A UNIT PAIR.	S	1		N	N	1		278,807	218,080	58,377	60,727	7/26/2006	C		6/29/2013
4600001738	TCI OF NY LLC 39 FALLS INDUSTRIAL PARK RD HUDSON, NY 12534 US	WASTE DISPOSAL SERVICES	S	C	8	N	1	1		445,000	171,438	41,602	273,562	12/20/2006	O	12/31/2015	
4600001740	DUPONT SECURE ENVIRONMENTAL TREATMENT 23-1224B BARLEY MILL PLAZA - PO BOX WILMINGTON, DE 19880-0023 US	WASTE DISPOSAL SERVICES	S	C	8	N	N	1		53,149	46,870	0	6,279	12/20/2006	C		1/1/2013
4600001762	VEOLIA ES TECHNICAL SOLUTIONS LLC 1275 MINERAL SPRINGS DR PORT WASHINGTON, WI 53074-2163 US	DISPOSAL OF SURPLUS/OBSOLETE COMPUTER AND ELECTRONIC EQUIPMENT- ALL FACILITIES	S	B		F	N	4		250,000	74,956	11,442	175,044	2/19/2007	O	12/31/2015	
4600001839	TRADEBE ENVIRONMENTAL SERVICES LLC FORMERLY UNITED OIL RECOVERY INC 47 GRACEY MERIDEN, CT 06451 US	TRANSPORT HAZARDOUS WASTE/MATERIALS/UNIVERSAL INDUSTRIAL WASTE	S	B	8	N	N	2		1,140,851	483,222	75,529	657,629	10/1/2007	O	12/31/2015	
4600001871	E K WARD & ASSOCIATES PO BOX 630 WILLIAMSVILLE, NY 14231-0630 US	EXECUTIVE COACHING SERVICES	P	B		N	4	9		500,000	168,918	44,050	331,082	1/1/2008	C		12/31/2013

CONTRACT NUMBER	PROVIDER NAME	CONTRACT DESCRIPTION	TYPE	MOA	RNA	OPA	MWBE	BIDS	FRT	TOTAL CONTRACT AMOUNT	TOTAL EXPENDED TO DATE	AMOUNT EXPENDED 2013	CONTRACT BALANCE	DATE OF CONTRACT	O\C	PROJ COMPLETE DATE	DATE CONTRACT COMPLETE
4600001873	ALEXANDER BLDG CORP 690 N BROADWAY WHITE PLAINS, NY 10603 US	GENERAL CONTRACTING SERVICE	C	B		N	N	5		1,337,504	1,313,202	0	24,302	1/1/2008	C		1/1/2013
4600001875	C W BROWN INC 1 LABRIOLA CT ARMONK, NY 10504-1336 US	GENERAL CONTRACTING SERVICE	C	B		N	3	5		2,230,000	2,091,993	457,870	138,007	1/1/2008	C**		12/31/2013
4600001876	SCULLY CONSTRUCTION LLC 141 LAFAYETTE AVE WHITE PLAINS, NY 10603 US	GENERAL CONTRACTING SERVICE	C	B		N	N	5		1,500,000	1,018,472	223,464	481,528	1/1/2008	C**		12/31/2013
4600001883	TVGA ENGINEERING SURVEYING PC 620 MAIN ST BUFFALO, NY 14202-1906 US	SURVEY AND MAPPING	S	B		N	1	19		2,300,000	1,080,619	193,456	1,219,381	1/1/2008	C		6/28/2013
4600001898	TQS RESEARCH INC 3600 MANSELL RD - STE 220 ALPHARETTA, GA 30022 US	CONDUCT CUSTOMER SATISFACTION SURVEYS	P	C		F	N	1		222,000	109,793	0	112,207	2/1/2008	C		4/18/2013
4600001902	EME CONSULTING ENGINEERING GRP LLC 159 WEST 25TH ST NEW YORK, NY 10001-7203 US	CONDUCT ENERGY AUDITS IN THE FIVE(5)BOROUGHS OF NYC, ROCKLAND WESTCHESTER, ORANGE, ROCKLAND, PUTNAM, SUFFOLK & NASSAU COUNTIES	P	B		N	N	3		10,000,000	761,471	0	9,238,529	2/26/2008	C		4/18/2013
4600001903	GENESYS ENGINEERING PC 629 FIFTH AVE - STE 111 PELHAM, NY 10803 US	CONDUCT ENERGY AUDITS IN THE FIVE (5) BOROUGHS OF NYC, ROCKLAND WESTCHESTER, ORANGE, ROCKLAND, PUTNAM, SUFFOLK & NASSAU COUNTIES	P	B		N	N	3		10,000,000	809,536	0	9,190,464	2/26/2008	C		2/25/2013
4600001905	IRIS POWER LP 3110 AMERICAN DR MISSISSAUGA, ON L4V 1T2 CA	ST. LAWRENCE: F/D/I/C SIXTEEN FLUX TRAC MONITORING SYSTEM	E	1		F	N	1		232,520	168,875	0	63,645	3/3/2008	O	5/31/2014	
4600001906	CONSOLIDATED EDISON SOLUTIONS INC 100 SUMMITT LAKE DR - STE 410 VALHALLA, NY 10595-1373 US	PROGRAM MANAGEMENT & IMPLEMENTATION SERVICES FOR NYPA'S HIGH EFFICIENCY LIGHTING PROGRAM	C	B		N	N	4		20,000,000	7,468,206	174,301	12,531,794	2/26/2008	C		4/17/2013
4600001907	APPLIED ENERGY MANAGEMENT LIGHTING LLC PO BOX 602137 CHARLOTTE, NC 28260-2137 US	PROGRAM MANAGEMENT & IMPLEMENTATION SERVICES FOR NYPA'S HIGH EFFICIENCY LIGHTING PROGRAM	C	B		F	N	4		20,000,000	5,925,641	0	14,074,359	2/26/2008	C		4/17/2013
4600001916	HVB AE POWER SYSTEMS INC 7250 MCGINNIS FERRY RD SUWANEE, GA 30024 US	FABRICATE, FURNISH, DELIVER 13-SFY 230KV CIRCUIT BREAKERS FOR STL/FDR	E	B		N	N	6		1,815,124	1,525,147	115,200	289,977	1/4/2008	O	12/31/2014	
4600001921	CLEAREDGE POWER CORP FORMERLY UTC POWER CORP 195 GOVERNORS HWY SOUTH WINDSOR, CT 06074-2419 US	F/D/COMMISSION FUEL CELL POWER PLANT SYSTEMS FOR THE WORLD TRADE CENTERS	E	B		F	N	2		17,651,828	7,530,998	525,020	10,120,830	4/21/2008	O	6/30/2015	

CONTRACT NUMBER	PROVIDER NAME	CONTRACT DESCRIPTION	TYPE	MOA	RNA	OPA	MWBE	BIDS	FRT	TOTAL CONTRACT AMOUNT	TOTAL EXPENDED TO DATE	AMOUNT EXPENDED 2013	CONTRACT BALANCE	DATE OF CONTRACT	O\C	PROJ COMPLETE DATE	DATE CONTRACT COMPLETE
4600001943	AECOM USA INC 605 THIRD AVE NEW YORK, NY 10158-0180 US	PROGRAM MANAGEMENT & IMPLEMENTATION SERVICES FOR THE SOUTHEAST NEW YORK	C	B		N	N	6		337,500,000	235,887,746	55,920,203	101,612,254	6/1/2008	O	5/31/2017	
4600001944	CDM CONSTRUCTORS INC 60 CROSSWAYS PARK W - STE 340 WOODBURY, NY 11797-2018 US	PROGRAM MANAGEMENT & IMPLEMENTATION SERVICES FOR THE SOUTHEAST	C	B		N	N	6		123,000,000	37,758,794	20,193,336	85,241,206	6/1/2008	O	5/31/2017	
4600001946	RCM TECHNOLOGIES INC FACILITIES DESIGN & CONSTRUCTION 2500 MCCLELLAN AVE - STE 350 PENNSAUKEN, NJ 08109-4617 US	PROGRAM MANAGEMENT & IMPLEMENTATION SERVICES FOR THE SOUTHEAST NEW YORK	C	B		N	N	6		195,000,000	87,291,577	32,698,330	107,708,423	6/1/2008	O	5/31/2017	
4600001951	FULCRUM FACILITIES SERVICES DBA THE FULCRUM GROUP 80 BROAD ST - STE1601 NEW YORK, NY 10004-2209 US	PROGRAM MANAGEMENT & IMPLEMENTATION SERVICES - SOUTHEAST NEW YORK ENERGY SERVICES PROGRAM	C	B		N	N	6		41,500,000	12,701,528	824,642	28,798,472	6/1/2008	O	5/31/2017	
4600001974	ALTRAN SOLUTIONS CORP 2525 ROUTE 130 - STE E CRANBURY, NJ 08512-3513 US	ENGINEERING SERVICES IN SUPPORT OF ENERGY SERVICES PROJECTS	A	B		F	N	15		75,000	52,803	0	22,197	6/25/2008	C		7/10/2013
4600001975	AEROTEK INC 757 3RD AVE - STE 201 NEW YORK, NY 10017 US	HUMAN CAPITAL RECRUITMENT SERVICES	P	B		N	N	4		250,000	105,625	0	144,375	8/1/2008	C		7/31/2013
4600001976	RCM TECHNOLOGIES INC RCM TECHNOLOGIES (USA) INC 99 BAUER DR OAKLAND, NJ 07436-3101 US	ENGINEERING SERVICES IN SUPPORT OF ENERGY SERVICES PROJECTS	A	B		F	N	15		522,337	457,188	62,561	65,149	6/25/2008	C		7/10/2013
4600001977	SCHUYLER ENGINEERING PC 163 NORTH WELLWOOD AVE - STE 6 LINDENHURST, NY 11757 US	ENGINEERING SERVICES IN SUPPORT OF ENERGY SERVICES PROJECTS	A	B		N	N	15		175,000	163,257	12,352	11,743	6/25/2008	C		7/10/2013
4600001985	PRES SERVICES LLC 2430 NORTH FOREST RD - STE 106 GETZVILLE, NY 14068 US	PROGRAM MANAGEMENT & IMPLEMENTATION SERVICES FOR THE ENERGY SERVICES STATEWIDE PLAN	C	B		N	N	8		45,000,000	31,963,048	10,906,054	13,036,952	8/1/2008	O	12/31/2017	
4600001998	PARSONS BRINCKERHOFF INC FORMERLY PB AMERICAS INC 333 SEVENTH AVE - 15TH FL NEW YORK, NY 10001-5091 US	PROGRAM MANAGEMENT & IMPLEMENTATION SERVICES FOR THE ENERGY SERVICES STATEWIDE PLAN	C	B		N	N	8		45,000,000	19,881,145	1,237,004	25,118,855	8/1/2008	O	12/31/2017	
4600002001	CARRIER CORP 175 CENTRAL AVE - STE 300 FARMINGDALE, NY 11735-6917 US	SENY: HVAC EQUIPMENT AND SERVICES	S	B		N	N	1		1,500,000	1,102,320	243,403	397,680	10/1/2008	C		9/30/2013
4600002014	DOBLE ENGINEERING CORP 85 WALNUT ST WATERTOWN, MA 02472 US	DOBLE M-SERIES TEST EQUIPMENT & SOFTWARE	E	B		N	N	2		1,500,000	779,435	131,614	720,565	11/1/2008	C		10/31/2013

CONTRACT NUMBER	PROVIDER NAME	CONTRACT DESCRIPTION	TYPE	MOA	RNA	OPA	MWBE	BIDS	FRT	TOTAL CONTRACT AMOUNT	TOTAL EXPENDED TO DATE	AMOUNT EXPENDED 2013	CONTRACT BALANCE	DATE OF CONTRACT	O\C	PROJ COMPLETE DATE	DATE CONTRACT COMPLETE
4600002035	HATCH ASSOCIATES CONSULTANTS INC 100 SYLVAN PKWY AMHERST, NY 14228-1146 US	ON CALL ENGINEERING SERVICES	A	B		N	N	11		5,837,545	5,534,133	594,280	303,412	1/1/2009	C		4/25/2013
4600002038	ADELAIDE ENVIRONMENTAL HEALTH ASSOCIATES INC 1511 ROUTE 22 - STE C24 BREWSTER, NY 10509-4082 US	ASBESTOS PLANNING SERVICES	P	B		N	3	56		900,000	366,919	122,692	533,081	12/17/2008	C		12/16/2013
4600002039	EMTEQUE CORP 1350 BROADWAY - STE 1901 NEW YORK, NY 10018-0891 US	ASBESTOS PLANNING SERVICES	P	B		N	4	56		1,275,000	442,046	200,929	832,954	12/17/2008	C		12/16/2013
4600002040	LIRO ENGINEERS INC 3 AERIAL WAY SYOSSET, NY 11791-5501 US	ASBESTOS AND LEAD ABATEMENT PLANNING SERVICES	P	B		N	N	56		800,000	365,592	94,500	434,408	12/17/2008	C		12/16/2013
4600002041	PARSONS BRINCKERHOFF QUADE & DOUGLAS INC ONE PENN PLAZA NEW YORK, NY 10119 US	ASBESTOS PLANNING SERVICES	P	B		N	N	56		1,275,000	864,839	314,630	410,161	12/17/2008	C		12/16/2013
4600002042	TRC ENVIRONMENTAL CORP 1430 BROADWAY - 10 FL NEW YORK, NY 10018-3308 US	ASBESTOS PLANNING SERVICES	P	B		N	N	5		1,850,000	1,014,782	130,831	835,218	12/17/2008	C		12/16/2013
4600002043	WARREN & PANZER ENGINEERS PC 228 E 45TH ST NEW YORK, NY 10017 US	ASBESTOS PLANNING SERVICES	P	B		N	N	5		900,000	341,437	113,622	558,563	12/17/2008	C		12/16/2013
4600002045	GZA GEOENVIRONMENTAL OF NEW YORK 249 VANDERBILT AVE NORWOOD, MA 02062-5033 US	CIVIL & GEOTECHNICAL ENG. SERVICES	A	B		N	N	6		2,000,000	1,515,427	170,356	484,573	1/1/2009	C		12/31/2013
4600002046	GREENMAN-PEDERSEN INC 400 RELLA BLVD - STE 207 MONTEBELLO, NY 10901-4256 US	ON CALL ENGINEERING CONTRACT	A	B		N	N	10		724,341	678,629	48,934	45,712	1/1/2009	C		4/25/2013
4600002047	HARDESTY & HANOVER LLP 1501 BROADWAY NEW YORK, NY 10036-5587 US	CIVIL & GEOTECHNICAL ENG. SERVICES	A	B		N	N	6		500,000	243,565	29,097	256,435	1/1/2009	C		12/31/2013
4600002051	DELOITTE CONSULTING LLP 333 LUDLOW ST - STE 29 STAMFORD, CT 06902-6993 US	BENEFIT CONSULTING SERVICES	P	B		F	N	5		600,000	406,600	53,114	193,400	1/1/2009	C		12/31/2013
4600002054	PAUL C RIZZO ENGINEERING - NY PLLC 580 WHITE PLAINS RD - STE 4250 TARRYTOWN, NY 10591-5189 US	CIVIL & GEOTECHNICAL ENG. SERVICES	A	B		N	N	6		500,000	415,628	115,657	84,372	1/1/2009	C		12/31/2013

CONTRACT NUMBER	PROVIDER NAME	CONTRACT DESCRIPTION	TYPE	MOA	RNA	OPA	MWBE	BIDS	FRT	TOTAL CONTRACT AMOUNT	TOTAL EXPENDED TO DATE	AMOUNT EXPENDED 2013	CONTRACT BALANCE	DATE OF CONTRACT	O\C	PROJ COMPLETE DATE	DATE CONTRACT COMPLETE
4600002056	SILKROAD TECHNOLOGY INC 102 W 3RD ST - STE 250 WINSTON SALEM, NC 27101-3900 US	RECRUITMENT, APPLICANT TRACKING AND ONBOARD SOLUTION	S	B		N	N	11		228,400	213,281	39,000	15,119	9/29/2008	O	3/28/2014	
4600002059	PARSONS BRINCKERHOFF INC FORMERLY PB AMERICAS INC 75 ARLINGTON ST - 4TH FL BOSTON, MA 02116-3936 US	CIVIL & GEOTECHNICAL ENG. SERVICES	A	B		F	N	6		500,000	131,936	15,486	368,064	1/1/2009	C		12/31/2013
4600002064	CAI SERVICES P C 2700 W ARGYLE ST - PO BOX 1124 JACKSON, MI 49204-1967 US	ON CALL ENGINEERING SERVICES	A	B		F	N	11		200,642	193,685	6,296	6,957	12/17/2008	C		4/25/2013
4600002065	C & S ENGINEERS INC 499 COL EILEEN COLLINS BLVD SYRACUSE, NY 13212-3931 US	ON CALL ENGINEERING SERVICES	A	B		N	N	11		977,236	960,476	188,619	16,760	12/17/2008	C		4/25/2013
4600002069	TRC ENGINEERS INC 225 GREENFIELD PKWY - STE 203 LIVERPOOL, NY 13088-6667 US	ON CALL ENGINEERING SERVICES	A	B		N	N	11		905,500	791,708	60,126	113,792	12/17/2008	C		4/25/2013
4600002080	RICOH USA INC 2500 WESTCHESTER AVE - STE 113 PURCHASE, NY 10577-2515 US	MULTIFUNCTION COPIER/PRINTER/SCAN/FAX DEVICES	E	B	7	N	N	4		1,914,520	1,611,525	94,352	302,995	5/8/2009	O	7/31/2014	
4600002081	CG POWER SOLUTIONS USA INC 403 NEW KARNER RD ALBANY, NY 12205-3809 US	ON CALL ENGINEERING SERVICES CONTRACT	A	B		N	N	11		1,712,257	1,502,184	457,604	210,073	12/17/2008	C		4/25/2013
4600002090	LEWIS TREE SERVICE INC 300 LUCIUS GORDON DR W HENRIETTA, NY 14586 US	ROW CLEARING CONTRACT	S	B		N	N	3		10,895,000	10,139,933	246,174	755,067	3/31/2009	C		9/30/2013
4600002095	WEEDS NO MORE INC PO BOX 236 WALTERSBURG, PA 15488-0236 US	BARE GROUND WEED CONTROL	S	B		N	N	3		300,000	225,613	0	74,387	3/31/2009	C		3/31/2013
4600002101	TRANSDYN INC 4256 HACIENDA DR - STE 100 PLEASANTON, CA 94588-8595 US	TURNKEY WIRELESS CONTROL OF RAIL HEATERS FOR THE NYCT	E	B		F	N	5		5,080,281	5,079,042	155,493	1,239	4/1/2009	C**		9/13/2013
4600002103	ENERGYICT INC 208 S ROGERS LN RALEIGH, NC 27610-2144 US	PROVIDE EQUIPMENT & SERVICES FOR THE END USE METERING PROJECT	S	B		F	N	4		5,000,000	578,063	204,026	4,421,937	4/15/2009	O	4/14/2014	
4600002108	WESCO DISTRIBUTION INC 60 HOFFMAN AVE HAUPPAUGE, NY 11788-4718 US	FURNISH & DELIVER FLUORESCENT BALLASTS FOR NYPA'S HIGH EFFICIENCY LIGHTING PROGRAM	E	B		N	N	2		958,907	294,398	3,990	664,509	5/1/2009	O	3/31/2014	
4600002112	PARSONS BRINCKERHOFF INC FORMERLY PB AMERICAS INC 75 ARLINGTON ST - 4TH FL BOSTON, MA 02116-3936 US	PROGRAM MANAGEMENT & IMPLEMENTATION SERVICES-SOUTHEAST NEW YORK (SENY) ENERGY SERVICES PROGRAM	C	B		N	N	4		20,000,000	1,888,627	1,434,420	18,111,373	5/19/2009	C		12/31/2013

CONTRACT NUMBER	PROVIDER NAME	CONTRACT DESCRIPTION	TYPE	MOA	RNA	OPA	MWBE	BIDS	FRT	TOTAL CONTRACT AMOUNT	TOTAL EXPENDED TO DATE	AMOUNT EXPENDED 2013	CONTRACT BALANCE	DATE OF CONTRACT	O\C	PROJ COMPLETE DATE	DATE CONTRACT COMPLETE
4600002113	SOURCEONE INC 370 7TH AVE - STE 704 NEW YORK, NY 10001-0013 US	PROGRAM MANAGEMENT & IMPLEMENTATION SERVICES SOUTHEAST NEW YORK (SENY) ENERGY SERVICES PROGRAM	C	B		N	N	4		70,000,000	44,376,952	18,978,404	25,623,048	5/19/2009	C		12/31/2013
4600002118	GEI CONSULTANTS INC 400 UNICORN PARK DR WOBURN, MA 01801 US	FERC PART 12 INDEPENDENT CONSULTANT DAM SAFETY INSPECTION AND REPORTS	P	B		F	N	4		220,000	29,276	0	190,724	5/20/2009	O	5/19/2014	
4600002124	ROTATOR STAFFING SERVICES INC 25 KENNEDY BLVD E BRUNSWICK, NJ 08816-1259 US	ROTATOR STAFFING SERVICES TO PROVIDE TEMPORARY ENGINEERING PERSONNEL ON AN-AS-NEEDED BASIS.	S	B		N	N	13		10,298,261	8,046,349	500,673	2,251,912	7/1/2009	O	6/30/2014	
4600002125	LJ GONZER ASSOCIATES 14 COMMERCE DR - STE 305 CRANFORD, NJ 07016 US	TEMPORARY ENGINEERING PERSONNEL ON AN AS-NEEDED-BASIS.	S	B		N	N	13		3,150,000	2,625,513	385,967	524,487	7/1/2009	O	6/30/2014	
4600002127	TSI TURTLE SERVICES LLC FORMERLY TECHNOSCOUTS INC 1900 LOWER RD LINDEN, NJ 07036-6519 US	PROVIDE CONSULTING SERVICES TO ASSIST IN IMPLEMENTATION OF AIR PROGRAMS REQUIREMENTS FOR ALL SENY EMISSIONS SOURCES.	S	B		N	N	6		1,000,000	930,559	119,681	69,441	7/1/2009	C		6/30/2013
4600002131	GOMEZ AND SULLIVAN ENGINEERS PC 288 GENESEE ST UTICA, NY 13502 US	ROW INVENTORY CLASSIFICATION CONTRACT	P	B		N	N	6		950,000	826,078	53,606	123,922	4/1/2009	C		3/31/2013
4600002133	OP-TECH ENVIRONMENTAL SERVICES INC 1 ADLER DR EAST SYRACUSE, NY 13057-1223 US	EMERGENCY OIL SPILL RESPONSE AND DISPOSAL SERVICES	S	B		N	N	6		1,000,000	333,579	54,233	666,421	7/15/2009	O	6/30/2014	
4600002134	WENDEL ENERGY SERVICES LLC STE 201 140 JOHN JAMES AUDUBON PKWY AMHERST, NY 14228-1183 US	PROGRAM MANAGEMENT & IMPLEMENTATION SERVICES FOR THE AUTHORITY'S SOUTHEAST NEW YORK (SENY) ENERGY SERVICES PROGRAM	C	B		N	N	10		20,000,000	9,653,358	3,895,843	10,346,642	7/1/2009	O	6/14/2014	
4600002135	PARSONS BRINCKERHOFF INC FORMERLY PB AMERICAS INC 333 SEVENTH AVE - 15TH FL NEW YORK, NY 10001-5091 US	SOUTHEAST NEW YORK (SENY) ENERGY SERVICES PROGRAM	C	B		N	N	10		90,000,000	17,003,169	8,211,559	72,996,831	7/1/2009	O	6/14/2014	
4600002136	RCM TECHNOLOGIES INC FACILITIES DESIGN & CONSTRUCTION 2500 MCCLELLAN AVE - STE 350 PENNSAUKEN, NJ 08109-4617 US	PROGRAM MANAGEMENT & IMPLEMENTATION SERVICES FOR THE AUTHORITY'S SOUTHEAST NEW YORK (SENY) ENERGY SERVICES PROGRAM	C	B		N	N	10		20,000,000	2,016,661	564,370	17,983,339	7/1/2009	O	6/14/2014	
4600002137	FULCRUM FACILITIES SERVICES DBA THE FULCRUM GROUP 80 BROAD ST - STE1601 NEW YORK, NY 10004-2209 US	PROGRAM MANAGEMENT & IMPLEMENTATION SERVICES FOR THE AUTHORITY'S SOUTHEAST NEW YORK (SENY) ENERGY SERVICES PROGRAM	C	B		N	N	10		20,000,000	7,417,157	4,748,652	12,582,843	7/1/2009	O	6/14/2014	

CONTRACT NUMBER	PROVIDER NAME	CONTRACT DESCRIPTION	TYPE	MOA	RNA	OPA	MWBE	BIDS	FRT	TOTAL CONTRACT AMOUNT	TOTAL EXPENDED TO DATE	AMOUNT EXPENDED 2013	CONTRACT BALANCE	DATE OF CONTRACT	O\C	PROJ COMPLETE DATE	DATE CONTRACT COMPLETE
4600002141	B & N & K RESTORATION CO INC 223 RANDOLPH AVE CLIFTON, NJ 07011-1330 US	EMERGENCY ASBESTOS ABATEMENT	C	B		N	N	6		170,000	131,150	0	38,850	8/1/2009	O	7/31/2014	
4600002143	AWS TRUEWIND LLC 463 NEW KARNER RD ALBANY, NY 12205-3880 US	WINDPOWER CONSULTING FOR OFFSHORE PROJECTS	P	B		N	N	18		2,000,000	757,888	0	1,242,112	6/1/2009	O	5/30/2014	
4600002144	OP-TECH ENVIRONMENTAL SERVICES INC 63 TRADE RD - BLDG 4 MASSENA, NY 13662-2575 US	ASBESTOS ABATEMENT AT NYPA'S FACILITIES	C	B		N	N	6		703,200	356,099	29,307	347,101	8/1/2009	O	7/31/2014	
4600002145	WRS ENVIRONMENTAL SERVICES INC 17 OLD DOCK RD YAPHANK, NY 11980-9702 US	ASBESTOS ABATEMENT AT NYPA FACILITIES	C	B		N	N	6		63,400	0	0	63,400	7/31/2009	O	7/31/2014	
4600002146	JBH ENVIRONMENTAL INC 194 ATLANTIC AVE GARDEN CITY PARK, NY 11040-5028 US	ASBESTOS ABATEMENT AT NYPA FACILITIES	C	B		N	4	6		63,400	0	0	63,400	8/1/2009	O	7/31/2014	
4600002147	OPTIMAL ENERGY INC 10600 ROUTE 116 - STE 3 HINESBURG, VT 05461-8501 US	ENERGY EFFICIENCY CONSULTING SERVICES	P	B		N	N	13		772,000	678,297	88,614	93,703	7/1/2009	C		5/31/2013
4600002148	MILLER ENVIRONMENTAL GROUP INC 538 EDWARDS AVE CALVERTON, NY 11933-1636 US	EMERGENCY OIL SPILL RESPONSE AND DISPOSAL SERVICES	S	B		N	N	6		1,500,000	321,810	5,030	1,178,190	7/15/2009	O	6/30/2014	
4600002149	WRS ENVIRONMENTAL SERVICES INC 17 OLD DOCK RD YAPHANK, NY 11980-9702 US	EMERGENCY OIL SPILL RESPONSE AND DISPOSAL SERVICES	S	B		N	N	6		500,000	0	0	500,000	7/15/2009	O	6/30/2014	
4600002151	PRES SERVICES LLC 2430 NORTH FOREST RD - STE 106 GETZVILLE, NY 14068 US	PROGRAM MANAGEMENT AND IMPLEMENTATION SERVICES FOR FACILITIES LOCATED THROUGH OUT THE STATE OF NEW YORK	C	B		N	N	5		10,000,000	529,678	0	9,470,322	7/1/2009	O	6/30/2014	
4600002152	WENDEL ENERGY SERVICES LLC STE 201 140 JOHN JAMES AUDUBON PKWY AMHERST, NY 14228-1183 US	PROGRAM MANAGEMENT & IMPLEMENTATION SERVICES FOR SMALL FACILITIES LOCATED THROUGHOUT THE STATE OF NEW YORK	C	B		N	N	5		10,000,000	553,500	0	9,446,500	7/1/2009	O	6/30/2014	
4600002153	SOURCEONE INC 370 7TH AVE - STE 704 NEW YORK, NY 10001-0013 US	PROGRAM MANAGEMENT & IMPLEMENTATION SERVICES FOR SMALL FACILITIES THROUGHOUT THE STATE OF NEW YORK	C	B		N	N	5		10,000,000	4,653,940	2,824,713	5,346,060	7/1/2009	O	6/30/2014	
4600002154	HATCH ASSOCIATES CONSULTANTS INC 100 SYLVAN PKWY AMHERST, NY 14228-1146 US	ON CALL WINDPOWER CONSULTING	P	B		N	N	18		2,000,000	400,628	0	1,599,372	7/1/2009	O	6/30/2014	

CONTRACT NUMBER	PROVIDER NAME	CONTRACT DESCRIPTION	TYPE	MOA	RNA	OPA	MWBE	BIDS	FRT	TOTAL CONTRACT AMOUNT	TOTAL EXPENDED TO DATE	AMOUNT EXPENDED 2013	CONTRACT BALANCE	DATE OF CONTRACT	O\C	PROJ COMPLETE DATE	DATE CONTRACT COMPLETE
4600002155	GRAY & PAPE INC 60 VALLEY ST - STE 103 PROVIDENCE, RI 02909-7418 US	CULTURAL RESOURCES SERVICES	P	B		F	N	86		50,000	0	0	50,000	8/19/2009	O	8/18/2014	
4600002156	NATIONAL VACUUM CORP 408 47TH ST NIAGARA FALLS, NY 14304-2102 US	EMERGENCY OIL SPILL RESPONSE & DISPOSAL SERVICES	S	B		N	N	6		500,000	13,601	883	486,399	8/26/2009	O	6/30/2014	
4600002158	NASCO CONSTRUCTION SERVICES INC 200 BUSINESS PARK DR ARMONK, NY 10504-1700 US	COST ESTIMATING & SCHEDULING SERVICES	P	B		N	3	16		300,000	23,602	0	276,398	9/1/2009	O	8/31/2014	
4600002159	SCHUYLER ENGINEERING PC 163 NORTH WELLWOOD AVE - STE 6 LINDENHURST, NY 11757 US	NEW YORK CITY DEPT. OF BUILDINGS CONSULTING SERVICES	P	B		N	N	3		50,000	608	0	49,392	7/1/2009	O	6/30/2014	
4600002160	LJ GONZER ASSOCIATES 14 COMMERCE DR - STE 305 CRANFORD, NJ 07016 US	CONSTRUCTION MANAGEMENT PERSONNEL	S	B		F	N	7		1,750,000	35,621	0	1,714,379	10/1/2009	O	9/20/2014	
4600002161	RCM TECHNOLOGIES INC FACILITIES DESIGN & CONSTRUCTION 2500 MCCLELLAN AVE - STE 350 PENNSAUKEN, NJ 08109-4617 US	CONSTRUCTION MANAGEMENT PERSONNEL	S	B		F	N	7		1,750,000	544,529	84,240	1,205,471	10/1/2009	O	9/30/2014	
4600002162	HILL INTERNATIONAL INC 303 LIPPINCOTT CENTRE - STE 102 MARLTON, NJ 08053 US	CONSTRUCTION MANAGEMENT PERSONNEL	S	B		F	N	7		3,450,000	1,363,656	678,939	2,086,344	10/1/2009	O	9/30/2014	
4600002163	INDUSTRIAL STAFFING SERVICES INC 557 CRANBURY RD - STE 19 EAST BRUNSWICK, NJ 08816-5419 US	CONSTRUCTION MANAGEMENT PERSONNEL	S	B		F	3	7		50,000	0	0	50,000	10/1/2009	O	9/30/2014	
4600002166	GL GARRAD HASSAN CANADA INC 4100 MOLSON ST - STE 100 MONTREAL, PQ H1Y 3N1 CA	WIND POWER PROJECTS CONSULTING SERVICES	P	B		F	N	18		500,000	164,796	0	335,204	7/1/2009	O	6/30/2014	
4600002167	ESS GROUP INC 401 WAMPANOAG TRL - STE 400 RIVERSIDE, RI 02915 US	WIND POWER PROJECTS CONSULTING SERVICES	P	B		F	N	18		500,000	0	0	500,000	7/1/2009	O	6/30/2014	
4600002168	LANDMARK ARCHAEOLOGY INC 6242 HAWES RD ALTAMONT, NY 12009-4606 US	CULTURAL RESOURCES SERVICES	P	B		N	3	86		175,000	41,527	34,777	133,473	8/19/2009	O	8/18/2014	
4600002170	HARTGEN ARCHEOLOGICAL ASSOC INC 1744 WASHINGTON AVE EXTENSION RENSSELAER, NY 12144 US	CULTURAL RESOURCES SERVICES	P	B		N	N	86		150,000	123,035	30,658	26,965	8/19/2009	O	8/18/2014	

CONTRACT NUMBER	PROVIDER NAME	CONTRACT DESCRIPTION	TYPE	MOA	RNA	OPA	MWBE	BIDS	FRT	TOTAL CONTRACT AMOUNT	TOTAL EXPENDED TO DATE	AMOUNT EXPENDED 2013	CONTRACT BALANCE	DATE OF CONTRACT	O\C	PROJ COMPLETE DATE	DATE CONTRACT COMPLETE
4600002172	VHB ENGINEERING SURVEYING & LANDSCAPE ARCHITECTURE PC 2150 JOSHUAS PATH - STE 300 HAUPPAUGE, NY 11788-4765 US	CULTURAL RESOURCES SERVICES	P	B		N	N	86		125,000	55,788	0	69,212	8/19/2009	O	8/18/2014	
4600002174	TRC ENVIRONMENTAL CORP 4425 FORBES BLVD - STE B LANHAM, MD 20706-4338 US	CULTURAL RESOURCES SERVICES	P	B		F	N	86		125,000	16,484	0	108,516	8/19/2009	O	8/18/2014	
4600002175	ATLANTIC TESTING LAB LTD BOX 29 - CANTON-POTSDAM RD CANTON, NY 13617 US	ST. LAWRENCE POWER PROJECT-TESTING & INSPECTION SERVICES	S	B		N	N	1		316,443	184,008	60,862	132,435	1/1/2010	O	12/31/2014	
4600002177	AMERICAN ELECTRICAL TESTING CO INC 480 NEPONSET ST - BLDG 3 CANTON, MA 02021-1971 US	ON CALL SWITCHYARD MAINTENANCE SERVICES	S	B		F	N	4		3,750,000	2,340,543	191,286	1,409,457	10/1/2009	O	9/30/2014	
4600002180	LIRO PROGRAM & CONST MANGMT PC 3 AERIAL WAY SYOSSET, NY 11791-5501 US	COST ESTIMATING & SCHEDULING SERVICES	P	B		N	N	16		400,000	43,533	43,533	356,467	10/1/2009	O	9/30/2014	
4600002181	BAER & ASSOCIATES LLC 2495 MAIN ST - STE 470 BUFFALO, NY 14214-2154 US	COST ESTIMATING & SCHEDULING SERVICES	P	B		N	N	16		200,000	11,900	0	188,100	10/1/2009	O	9/30/2014	
4600002182	HILL INTERNATIONAL INC 303 LIPPINCOTT CENTRE - STE 102 MARLTON, NJ 08053 US	COST ESTIMATING & SCHEDULING SERVICES	P	B		N	N	16		300,000	38,423	28,646	261,577	10/1/2009	O	9/30/2014	
4600002190	SIEMENS INDUSTRY INC FORMERLY SIEMENS WATER TECH CORP 95 LOWER MORRISVILLE RD FALLSINGTON, PA 19054-1403 US	500MW: DEMINERALIZED WATER AGREEMENT	E	B		N	N	2		1,500,000	960,473	271,663	539,527	1/4/2010	O	12/31/2014	
4600002191	SIEMENS INDUSTRY INC FORMERLY SIEMENS WATER TECH CORP 95 LOWER MORRISVILLE RD FALLSINGTON, PA 19054-1403 US	SCPP: DEMINERALIZED WATER AGREEMENT	E	B		N	N	3		4,500,000	2,620,932	793,980	1,879,068	1/4/2010	O	12/31/2014	
4600002195	KONECRANES INC 1020 LEHIGH STATION RD HENRIETTA, NY 14467-9369 US	CRANE UPGRADE, DESIGN AND INSTALLATION, MAINTENANCE, REPAIR AND INSPECTION SERVICES	S	B		N	N	7		1,225,000	915,136	193,249	309,864	1/1/2010	O	12/31/2014	
4600002197	WESCO DISTRIBUTION INC 60 HOFFMAN AVE HAUPPAUGE, NY 11788-4718 US	FURNISH & DELIVER FLUORESCENT AND HID LIGHTING EQUIPMENT FOR SENY PROJECTS	E	B		N	N	5		394,776	62,015	0	332,761	1/1/2010	C		12/31/2013
4600002199	ABB INC 308 DRIVE 14 CLEVELAND, NY 13042-3101 US	SWITCHYARD MAINTENANCE SERVICES	S	B		N	N	4		2,000,000	573,810	20,791	1,426,190	10/1/2009	O	9/30/2014	

CONTRACT NUMBER	PROVIDER NAME	CONTRACT DESCRIPTION	TYPE	MOA	RNA	OPA	MWBE	BIDS	FRT	TOTAL CONTRACT AMOUNT	TOTAL EXPENDED TO DATE	AMOUNT EXPENDED 2013	CONTRACT BALANCE	DATE OF CONTRACT	O\C	PROJ COMPLETE DATE	DATE CONTRACT COMPLETE
4600002200	ARCH STREET COMMUNICATIONS INC 7 BROAD ST - STE 2 PAWLING, NY 12564-1070 US	PUBLIC OUTREACH AND STRATEGIC COMMUNICATIONS SERVICES	P	B		N	3	11		998,707	805,492	266,903	193,215	1/1/2010	O	12/31/2014	
4600002201	CROWLEY WEBB AND ASSOCIATES INC 268 MAIN ST BUFFALO, NY 14202 US	PUBLIC OUTREACH AND STRATEGIC COMMUNICATIONS SERVICES	P	B		N	N	11		62,092	61,362	61,362	730	1/17/2012	O	12/31/2014	
4600002202	EMPIRE GOVERNMENT STRATEGIES 707 WESTCHESTER AVE - STE 302 WHITE PLAINS, NY 10604-3100 US	PUBLIC OUTREACH AND STRATEGIC COMMUNICATIONS SERVICES	P	B		N	N	11		31,000	30,078	0	922	1/1/2010	O	12/31/2014	
4600002203	M J BRADLEY & ASSOCIATES LLC 47 JUNCTION SQUARE DR CONCORD, MA 01742-3049 US	PUBLIC OUTREACH AND STRATEGIC COMMUNICATIONS SERVICES	P	B		N	N	11		119,500	56,757	29,257	62,743	1/1/2010	O	12/31/2014	
4600002204	ZIMMERMAN EDELSON INC 5 BOND ST - STE 1 GREAT NECK, NY 11021-2440 US	PUBLIC OUTREACH AND STRATEGIC COMMUNICATIONS SERVICES	P	B		N	N	11		72,000	51,938	0	20,062	1/1/2010	O	12/31/2014	
4600002208	MACRODYNE INC 1 FAIRCHILD SQUARE - STE 5 CLIFTON PARK, NY 12065 US	CEC: MAINTENANCE OF PMU SYSTEM	S	2		N	N	1		250,000	92,984	0	157,016	1/1/2010	O	12/31/2014	
4600002213	HO PENN MACHINERY CO INC 122 NOXON RD POUGHKEEPSIE, NY 12603-2940 US	MNR GCT PLM/STANDBY GENERATION UPGRADE PROJECT DIESEL GENERATORS	E	B		N	N	3		2,560,496	2,555,958	148,329	4,538	1/12/2010	O	3/17/2014	
4600002214	LSI LIGHTRON INC 500 HUDSON VALLEY AVE NEW WINDSOR, NY 12553 US	HELP - FURNISH & DELIVER FLUORESCENT AND HID LIGHTING FIXTURES FOR ASSORTED SENY PROJECTS	E	B		N	N	4		856,788	77,554	13,890	779,234	1/1/2010	C		12/31/2013
4600002220	MID-ISLAND ELECTRICAL SALES CORP DBA MID-ISLAND ELECTRICAL SUPPLY 59 MALL DR - PO BOX 9027 COMMACK, NY 11725-9027 US	FURNISH, DELIVER T5, T8 FLUORESCENT LIGHTING EQUIPMENT FOR ASSORTED SENY PROJECTS	E	B		N	3	5		398,307	232,157	65,389	166,150	1/1/2010	C		12/31/2013
4600002221	DNV RENEWABLES (USA) INC 1809 7TH AVE - STE 900 SEATTLE, WA 98101-1330 US	WINDPOWER CONSULTING SERVICES	P	B		F	N	18		105,000	90,939	0	14,061	7/1/2009	O	6/14/2014	
4600002222	RDS INDUSTRIES INC 4301 162ND ST FLUSHING, NY 11358-3107 US	SERVICES IN SUPPORT OF THE OPERATION AND MAINTENANCE OF SOLAR PHOTOVOLTAIC (PV) SYSTEMS	S	B		N	N	2		700,000	413,712	162,327	286,288	2/1/2010	O	1/31/2015	
4600002223	MERCURY SOLAR SYSTEMS LLC 36 MIDLAND AVE PORT CHESTER, NY 10573-4923 US	SERVICES IN SUPPORT OF THE OPERATION AND MAINTENANCE OF SOLAR PHOTOVOLTAIC (PV) SYSTEMS	S	B		N	N	2		275,000	37,196	0	237,804	2/1/2010	O	1/31/2015	

CONTRACT NUMBER	PROVIDER NAME	CONTRACT DESCRIPTION	TYPE	MOA	RNA	OPA	MWBE	BIDS	FRT	TOTAL CONTRACT AMOUNT	TOTAL EXPENDED TO DATE	AMOUNT EXPENDED 2013	CONTRACT BALANCE	DATE OF CONTRACT	O\C	PROJ COMPLETE DATE	DATE CONTRACT COMPLETE
4600002228	RDS INDUSTRIES INC 4301 162ND ST FLUSHING, NY 11358-3107 US	SERVICES IN SUPPORT OF THE OPERATION AND MAINTENANCE OF SOLAR PHOTOVOLTAIC (PV) SYSTEMS	S	B		N	N	2		475,000	0	0	475,000	2/1/2010	C		4/18/2013
4600002238	WALTER T GORMAN PE PC 115-14 BEACH CHANNEL DR ROCKAWAY PARK, NY 11694 US	PERMITTING SERVICES BETWEEN THE AUTHORITY & WALTER T. GORMAN.	P	B		N	N	2		350,000	347,428	11,117	2,572	4/1/2010	C		3/21/2013
4600002239	AON FIRE PROTECTION ENGINEERING OF ILLINOIS PC 1600 SUMMER ST - 6TH FL STAMFORD, CT 06905-5125 US	PROVIDE ENGINEERING PERMITTING SERVICES ON AN AS-NEEDED-BASIS FOR POL, 500 MW, SCPP	P	B		N	N	2		50,000	0	0	50,000	4/1/2010	C		3/21/2013
4600002243	PARSONS BRINCKERHOFF INC FORMERLY PB AMERICAS INC 75 ARLINGTON ST - 4TH FL BOSTON, MA 02116-3936 US	FERC PART 12 INSPECTION	P	B		N	N	4		192,750	102,785	60,308	89,965	4/1/2010	O	5/19/2014	
4600002254	SIEMENS INDUSTRY INC 10900 WAYZATA BLVD - STE 400 MINNETONKA, MN 55305-5602 US	CEC - ENERGY MANAGEMENT SOFTWARE (EMS) - 2010 - 2016 - UPGRADES	S	1	9	F	N	1		5,950,000	3,148,428	3,092,428	2,801,572	5/3/2010	O	5/2/2016	
4600002258	ALLIED BIOLOGICAL INC OF NEW JERSEY 580 ROCKPORT RD HACKETTSTOWN, NJ 07840-5225 US	NIAGARA POWER PROJECT-INVASIVE SPECIES CONTROL	P	B		N	N	2		252,796	225,858	26,694	26,938	9/1/2010	C		12/1/2013
4600002264	ROTATOR STAFFING SERVICES INC 25 KENNEDY BLVD E BRUNSWICK, NJ 08816-1259 US	PROVIDE DESIGNING & DRAFTING PERSONNEL ON AN AS-NEEDED-BASIS.	S	B		N	N	9		2,490,253	1,477,593	314,386	1,012,660	7/1/2010	C		7/25/2013
4600002266	LJ GONZER ASSOCIATES 14 COMMERCE DR - STE 305 CRANFORD, NJ 07016 US	PROVIDE TEMPORARY DESIGNING & DRAFTING ON AN-AS-NEEDED BASIS.	S	B		N	N	9		2,802,851	945,366	311,186	1,857,485	7/1/2010	C		7/25/2013
4600002268	WENDEL ENERGY SERVICES LLC STE 201 140 JOHN JAMES AUDUBON PKWY AMHERST, NY 14228-1183 US	PROGRAM MANAGEMENT AND IMPLEMENTATION SERVICES - STATEWIDE	C	B		N	N	11		20,000,000	81,586	53,700	19,918,414	5/26/2010	O	5/25/2015	
4600002273	GUTH DECONZO CONSULTING ENGINEERS PC 242 W 30TH ST - 3RD FL NEW YORK, NY 10001-4903 US	PROGRAM MANAGEMENT & IMPLEMENTATION SERVICES FOR THE ENERGY SERVICES STATEWIDE PLAN	C	B		N	N	11		20,000,000	2,011,327	1,716,549	17,988,673	5/26/2010	O	5/25/2015	
4600002274	EYP ARCHITECTURE & ENGINEERING PC 1ST FL NANOFAB EAST - 257 FULLER RD ALBANY, NY 12203-3613 US	PROGRAM MANAGEMENT & IMPLEMENTATION SERVICES FOR THE ENERGY SERVICES STATEWIDE PLAN	C	B		N	N	11		10,000,000	53,200	53,200	9,946,800	5/26/2010	O	5/25/2015	

CONTRACT NUMBER	PROVIDER NAME	CONTRACT DESCRIPTION	TYPE	MOA	RNA	OPA	MWBE	BIDS	FRT	TOTAL CONTRACT AMOUNT	TOTAL EXPENDED TO DATE	AMOUNT EXPENDED 2013	CONTRACT BALANCE	DATE OF CONTRACT	O\C	PROJ COMPLETE DATE	DATE CONTRACT COMPLETE
4600002279	GREENMAN-PEDERSEN INC 400 RELLA BLVD - STE 207 MONTEBELLO, NY 10901-4256 US	NACE COATING CONSULTANT SERVICE	S	B		N	N	5		500,000	223,412	179,804	276,588	7/1/2010	O	6/30/2015	
4600002281	EDM INTERNATIONAL INC 4001 AUTOMATION WAY FORT COLLINS, CO 80525-3479 US	SAGOMETER MAINTENANCE	S	1	9	N	N	1		75,000	56,250	18,750	18,750	7/2/2010	O	6/30/2014	
4600002284	ORRICK HERRINGTON & SUTCLIFFE LLP 666 FIFTH AVE NEW YORK, NY 10103-0001 US	LEGAL COUNSEL FOR UNDERWRITER SERVICES	L	B		N	N	12		150,000	0	0	150,000	6/1/2010	O	5/25/2014	
4600002285	INFORMATION TECHNOLOGY CORP OF THE TRI STATES 174 STATE RT 17 N ROCHELLE PARK, NJ 07662-4011 US	APPLE MAC CONSULTING - MAINTENANCE & SUPPORT - PUBLIC AFFAIRS	S	B		N	N	3		360,000	274,485	69,241	85,515	8/2/2010	O	7/31/2015	
4600002286	GONZALEZ SAGGIO & HARLAN LLP 292 MADISON AVE - FL 19 NEW YORK, NY 10017-6313 US	LEGAL COUNSEL FOR BOND AND UNDERWRITER COUNSEL SERVICES	L	B		N	4	12		567,000	0	0	567,000	6/1/2010	O	5/25/2014	
4600002288	HAWKINS DELAFIELD & WOOD LLP ONE CHASE MANHATTAN PLAZA NEW YORK, NY 10005-1401 US	LEGAL COUNSEL FOR BOND SERVICES	L	B		N	N	12		1,522,000	1,269,593	321,885	252,407	7/20/2010	O	5/25/2014	
4600002289	NIXON PEABODY LLP 437 MADISON AVE NEW YORK, NY 10022-7001 US	LEGAL COUNSEL FOR DISCLOSURE COUNSEL SERVICES	L	B		N	N	12		400,000	9,288	9,288	390,712	7/20/2010	O	5/25/2014	
4600002290	RIVKIN RADLER LLP ATTORNEYS AT LAW 926 RXR PLZ UNIONDALE, NY 11556-3823 US	LEGAL COUNSEL FOR ONGOING GENERAL LEGAL SERVICES	L	B		N	N	30		150,000	0	0	150,000	7/20/2010	O	5/25/2014	
4600002291	JINPAN INTERNATIONAL USA LIMITED DBA JST INTERNATIONAL 390 VETERANS BLVD CARLSTADT, NJ 07072-2704 US	MNR GCT PLM/STANDBY GENERATION UPGRADE - TRANSFORMERS	E	B		N	N	4		230,670	230,670	37,917	0	7/15/2010	C		6/29/2013
4600002292	SCHOEMAN UPDIKE & KAUFMAN LLP 60 E 42ND ST - 39TH FL NEW YORK, NY 10165-0049 US	LEGAL COUNSEL FOR ONGOING GENERAL LEGAL SERVICES	L	B		N	3	30		100,000	0	0	100,000	7/20/2010	O	5/25/2014	
4600002293	VAN NESS FELDMAN PC 1050 THOMAS JEFFERSON ST NW WASHINGTON, DC 20007-3877 US	LEGAL COUNSEL FOR ENERGY LEGAL SERVICES	L	B		F	N	19		1,102,000	775,496	377,085	326,504	6/1/2010	O	5/25/2014	

CONTRACT NUMBER	PROVIDER NAME	CONTRACT DESCRIPTION	TYPE	MOA	RNA	OPA	MWBE	BIDS	FRT	TOTAL CONTRACT AMOUNT	TOTAL EXPENDED TO DATE	AMOUNT EXPENDED 2013	CONTRACT BALANCE	DATE OF CONTRACT	O\C	PROJ COMPLETE DATE	DATE CONTRACT COMPLETE
4600002294	TROUTMAN SANDERS LLP ATTORNEYS AT LAW 401 9TH ST NW - STE 1000 WASHINGTON, DC 20004-2146 US	LEGAL COUNSEL FOR ENERGY LEGAL SERVICES	L	B		F	N	19		1,090,560	634,927	18,762	455,633	6/1/2010	O	5/25/2014	
4600002295	MERCER THOMPSON LLC 191 PEACHTREE ST NE - STE 4410 ATLANTA, GA 30303-1756 US	LEGAL COUNSEL FOR ENERGY LEGAL SERVICES	L	B		F	N	19		138,000	1,824	0	136,176	7/20/2010	O	5/25/2014	
4600002297	NAVIGANT CONSULTING INC 30 S WACKER DR - STE 3100 CHICAGO, IL 60606-7444 US	CONSULTANT SERVICES TO ASSIST NYPA'S RSC GROUP IN NERC RELIABILITY STANDARDS	P	B		N	N	8		2,419,000	2,148,167	217,402	270,833	7/1/2010	O	6/30/2015	
4600002299	SYSTEM OPERATIONS SUCCESS INT'L LLC 10715 SIKES PL - STE 114 CHARLOTTE, NC 28277-8175 US	SERVICES TO ASSIST RSC GROUP FOR NERC RELIABILITY STANDARDS	P	B		F	N	8		79,750	52,484	34,250	27,266	7/1/2010	O	6/30/2015	
4600002301	QUANTA TECHNOLOGY LLC 4020 WESTCHASE BLVD - STE 300 RALEIGH, NC 27607-3960 US	NERC RELIABILITY STANDARDS CONSULTING SERVICES	P	B		F	N	8		237,220	235,207	107,353	2,013	7/1/2010	O	6/30/2015	
4600002304	HOLLAND & KNIGHT LLP 31 W 52ND ST - 11TH FL NEW YORK, NY 10019-6111 US	LEGAL COUNSEL FOR ONGOING GENERAL LEGAL SERVICES	L	B		F	N	30		3,500,000	29,821	15,694	3,470,179	6/1/2010	O	5/25/2014	
4600002305	HOLLAND & KNIGHT LLP 31 W 52ND ST - 11TH FL NEW YORK, NY 10019-6111 US	LEGAL COUNSEL FOR ENERGY LEGAL SERVICES	L	B		F	N	19		1,300,000	1,089,370	503,246	210,630	6/1/2010	O	5/25/2014	
4600002306	RUSKIN MOSCOU FALTISCHEK PC 1425 RXR PLZ - EAST TOWER - 15TH FL UNIONDALE, NY 11556-3807 US	LEGAL COUNSEL FOR ENERGY LEGAL SERVICES	L	B		N	N	19		9,439	9,439	0	0	7/23/2010	O	5/25/2014	
4600002307	RUSKIN MOSCOU FALTISCHEK PC 1425 RXR PLZ - EAST TOWER - 15TH FL UNIONDALE, NY 11556-3807 US	LEGAL COUNSEL FOR ONGOING GENERAL LEGAL SERVICES	L	B		N	N	30		150,000	881	0	149,119	6/23/2010	O	5/25/2014	
4600002308	NIXON PEABODY LLP 437 MADISON AVE NEW YORK, NY 10022-7001 US	LEGAL COUNSEL FOR ONGOING GENERAL LEGAL SERVICES	L	B		N	N	30		400,000	155,752	24,630	244,248	7/27/2010	O	5/25/2014	
4600002309	NIXON PEABODY LLP 437 MADISON AVE NEW YORK, NY 10022-7001 US	LEGAL COUNSEL FOR ENERGY LEGAL SERVICES	L	B		F	N	19		260,000	2,689	0	257,311	7/28/2010	O	5/25/2014	
4600002310	RDS INDUSTRIES INC 4301 162ND ST FLUSHING, NY 11358-3107 US	DESIGN, FABRICATION, DELIVERY & INSTALLATION OF SOLAR PHOTOVOLTAIC(PV) SYSTEMS	C	B		N	N	4		850,000	263,138	0	586,862	7/1/2010	O	6/30/2015	
4600002311	SOLAR LIBERTY ENERGY SYSTEMS INC 6500 SHERIDAN DR - STE 120 BUFFALO, NY 14221-4845 US	DESIGN, FABRICATION, DELIVERY & INSTALLATION OF SOLAR PHOTOVOLTAIC(PV) SYSTEMS	C	B		N	N	4		850,000	747,082	0	102,918	7/1/2010	O	6/30/2015	

CONTRACT NUMBER	PROVIDER NAME	CONTRACT DESCRIPTION	TYPE	MOA	RNA	OPA	MWBE	BIDS	FRT	TOTAL CONTRACT AMOUNT	TOTAL EXPENDED TO DATE	AMOUNT EXPENDED 2013	CONTRACT BALANCE	DATE OF CONTRACT	O\C	PROJ COMPLETE DATE	DATE CONTRACT COMPLETE
4600002312	CARTER LEDYARD & MILBURN 2 WALL ST NEW YORK, NY 10005 US	LEGAL COUNSEL FOR ONGOING GENERAL LEGAL SERVICES	L	B		N	N	30		375,000	122,955	95,301	252,045	7/28/2010	O	5/25/2014	
4600002313	REISMAN PEIREZ & REISMAN LLP 1305 FRANKLIN AVE - STE 270 GARDEN CITY, NY 11530-7902 US	LEGAL COUNSEL FOR ONGOING GENERAL LEGAL SERVICES	L	B		N	N	30		175,000	0	0	175,000	7/28/2010	O	5/28/2014	
4600002314	WHITEMAN OSTERMAN & HANNA LLP ATTORNEYS AT LAW 1 COMMERCE PLZ ALBANY, NY 12260-1000 US	LEGAL COUNSEL FOR ONGOING GENERAL LEGAL SERVICES	L	B		N	N	30		800,000	358,080	255,921	441,920	7/28/2010	O	5/28/2014	
4600002315	HITACHI POWER SYSTEMS AMERICA LTD 645 MARTINSVILLE RD BASKING RIDGE, NJ 07920-4701 US	LPGP LEM -PUMP TURBINE UPGRADE, ACCESSORY REPLACEMENT AND UNIT OVERHAUL	C	B		F	N	6		125,507,430	25,210,118	18,457,668	100,297,312	7/28/2010	O	12/31/2020	
4600002316	HOHL INDUSTRIAL SERVICES INC 770 RIVERVIEW BLVD TONAWANDA, NY 14150-7880 US	INTAKE GATES AND DRAFT TUBE GATES REFURBISHMENT	S	B		N	1	7		13,578,685	3,578,235	1,427,142	10,000,450	7/28/2010	O	12/30/2023	
4600002317	AECOM USA INC 605 THIRD AVE NEW YORK, NY 10158-0180 US	PROGRAM MANAGEMENT & IMPLEMENTATION SERVICES FOR THE ENERGY SERVICES STATEWIDE PLAN	C	B		N	N	11		20,000,000	30,737	18,237	19,969,263	5/26/2010	O	5/25/2015	
4600002319	CARCO GROUP INC 5000 CORPORATE CT - STE 203 HOLTSVILLE, NY 11742 US	BACKGROUND INVESTIGATION SERVICES	S	C		N	N	9		2,020,000	1,536,271	598,125	483,729	7/1/2010	O	6/30/2015	
4600002321	MUNICIPAL TESTING LABORATORY INC 375 RABRO DR - PO BOX 14124 HAUPPAUGE, NY 11788-4227 US	SPECIAL INSPECTION & LABORATORY TESTING SERVICES	S	B		N	N	3		5,000,000	1,906,457	1,219,387	3,093,543	8/26/2010	O	8/25/2015	
4600002322	SIRINA PROTECTION SYSTEMS CORP 112 W 34TH ST - STE 2102 NEW YORK, NY 10120-2401 US	WATER MIST FIRE PROTECTION SYSTEM BLENHEIM-GILBOA VISITOR CENTER	E	B		N	N	1		680,000	544,953	0	135,047	8/31/2010	O	3/28/2014	
4600002326	UNITED SUPPLY SYSTEMS A DIV OF PARADIGM GROUP 350 MICHAEL DR SYOSSET, NY 11791-5307 US	JANITORIAL SUPPLIES	E	B		N	N	4		375,000	181,573	58,600	193,427	11/1/2010	O	10/31/2015	
4600002330	DAY & ZIMMERMANN NPS INC 1818 MARKET ST PHILADELPHIA, PA 19103 US	SENY: GENERAL MAINTENANCE SERVICES	S	B		F	N	2		15,000,000	11,063,601	3,969,614	3,936,399	11/1/2010	O	10/31/2015	
4600002332	EPIC CONTRACTING OF ORCHARD PARK INC 3576 S BENZING RD ORCHARD PARK, NY 14127-1703 US	LONG TERM ASBESTOS ABATEMENT PROJECT AT NIAGARA POWER PROJECT	C	B		N	N	3		834,498	834,498	0	0	10/6/2010	C		4/24/2013

CONTRACT NUMBER	PROVIDER NAME	CONTRACT DESCRIPTION	TYPE	MOA	RNA	OPA	MWBE	BIDS	FRT	TOTAL CONTRACT AMOUNT	TOTAL EXPENDED TO DATE	AMOUNT EXPENDED 2013	CONTRACT BALANCE	DATE OF CONTRACT	O\C	PROJ COMPLETE DATE	DATE CONTRACT COMPLETE
4600002335	MITCHELL MARTIN INC dba GARRETT SAYER GROUP 307 W 38TH ST - STE 1305 NEW YORK, NY 10018-9521 US	2010-2012 - SAP TEMPORARY PROGRAMMING PERSONNEL	S	B		N	N	11		534,302	489,842	85,540	44,460	10/1/2010	C		12/31/2013
4600002339	T Y LIN INTERNATIONAL ENGINEERING ARCHITECTURE & LAND SURVEYING PC 255 EAST AVE ROCHESTER, NY 14604-2625 US	TY LIN INT'L TO PROVIDE ON-CALL COMPLIANCE ENGINEERS TO THE AUTHORITY ON AN AS NEEDED BASIS.	S	B		N	N	8		425,000	0	0	425,000	10/1/2010	O	9/30/2015	
4600002340	COLDEN CORP 5842 HERITAGE LANDING DR EAST SYRACUSE, NY 13057-9359 US	INDUSTRIAL HYGIENE/OCCUPATIONAL HEALTH AND SAFETY SERVICES	S	B		N	N	3		2,200,000	706,258	232,686	1,493,742	11/22/2010	O	12/14/2015	
4600002342	GOMEZ AND SULLIVAN ENGINEERS PC 288 GENESEE ST UTICA, NY 13502 US	PROVIDE SERVICES FOR ASSESSMENT, IMPLEMENTATION, TRAINING & HOSTING SERVICES FOR INFO MANAGEMENT SYSTEM TO SUPPORT RELICENSING OF BG	P	B		N	N	4		802,934	382,263	37,619	420,671	11/29/2010	O	11/28/2015	
4600002348	WESCO DISTRIBUTION INC 60 HOFFMAN AVE HAUPPAUGE, NY 11788-4718 US	PROVIDE FLUORESCENT, HID AND ENCORE LIGHTING FIXTURES AND EQUIPMENT FOR SENY PROJECTS	E	B		N	N	3		3,113,601	2,522,397	521,710	591,204	1/1/2011	O	4/30/2014	
4600002350	M G MCLAREN PC 100 SNAKE HILL RD WEST NYACK, NY 10994 US	UNDERWATER INSPECTION SERVICES	S	B		N	N	10		500,000	17,050	17,050	482,950	1/3/2011	O	12/30/2015	
4600002351	BIDCO MARINE GROUP INC 220 KATHERINE ST BUFFALO, NY 14210-2008 US	UNDERWATER INSPECTION SERVICES	S	B		N	N	10		1,500,000	599,620	182,357	900,380	1/3/2011	O	12/30/2015	
4600002352	SJB SERVICES INC 5167 SOUTH PARK AVE HAMBURG, NY 14075 US	NIAGARA POWER PROJECT - ON-CALL TESTING	S	B		N	N	4		400,000	78,832	14,993	321,168	1/1/2011	O	12/31/2015	
4600002353	RCM TECHNOLOGIES INC RCM TECHNOLOGIES (USA) INC 99 BAUER DR OAKLAND, NJ 07436-3101 US	PROVIDE ENGINEERING SERVICES IN SUPPORT OF ENERGY SERVICES AND DISTRIBUTED GENERATION PROJECTS	A	B		F	N	29		650,000	12,795	2,400	637,205	1/3/2011	O	1/2/2016	
4600002355	RCM TECHNOLOGIES INC FACILITIES DESIGN & CONSTRUCTION 2500 MCCLELLAN AVE - STE 350 PENNSAUKEN, NJ 08109-4617 US	PROVIDE ENGINEERING SERVICES FOR ENERGY SERVICES & DISTRIBUTED GENERATION PROJECTS	A	B		F	N	29		400,000	176,226	29,185	223,774	1/3/2011	O	1/2/2016	
4600002356	MID-ISLAND ELECTRICAL SUPPLY DBA FOR MIE-TH HOLDINGS LLC 59 MALL DR COMMACK, NY 11725-9027 US	PROVIDE LIGHTING EQUIPMENT FOR THE HELP PROGRAM.	E	B		N	N	3		167,611	4,227	0	163,384	1/1/2011	C		12/31/2013
4600002357	LUCIUS PITKIN INC 304 HUDSON ST - 4TH FL NEW YORK, NY 10013-1015 US	ON-CALL FAILURE ANALYSIS METALLURGICAL EXAMINATION AND TESTING SERVICES	P	B		N	N	3		550,000	157,111	69,500	392,889	1/1/2011	O	12/31/2015	

CONTRACT NUMBER	PROVIDER NAME	CONTRACT DESCRIPTION	TYPE	MOA	RNA	OPA	MWBE	BIDS	FRT	TOTAL CONTRACT AMOUNT	TOTAL EXPENDED TO DATE	AMOUNT EXPENDED 2013	CONTRACT BALANCE	DATE OF CONTRACT	O\C	PROJ COMPLETE DATE	DATE CONTRACT COMPLETE
4600002358	RUDELL & ASSOCIATES INC 1111 40TH AVE LONG ISLAND CITY, NY 11101-6106 US	PROVIDE ENGINEERING SERVICES IN SUPPORT OF ENERGY SERVICES AND DISTRIBUTED GENERATION PROJECTS	A	B		N	4	29		275,000	0	0	275,000	1/3/2011	C		3/7/2013
4600002359	ALTRAN SOLUTIONS CORP 2525 ROUTE 130 - STE E CRANBURY, NJ 08512-3513 US	PROVIDE ENGINEERING SERVICES IN SUPPORT OF ENERGY SERVICES AND DISTRIBUTED GENERATION PROJECTS	A	B		F	N	29		400,000	290,309	173,574	109,691	1/3/2011	O	1/2/2016	
4600002360	SENSOR SWITCH INSTALLATIONS LLC 3 ESSEX SQ ESSEX, CT 06426-1113 US	PROVIDE OCCUPANCY SENSORS AND DAYLIGHT CONTROL DEVICES	E	B		N	3	3		500,000	167,916	28,896	332,084	1/1/2011	O	3/31/2014	
4600002361	ENERGY CONSERVATION & SUPPLY 55 WASHINGTON ST STE 302A BROOKLYN, NY 11201 US	PROVIDE OCCUPANCY SENSORS AND DAYLIGHT CONTROL DEVICES FOR THE POWER AUTHORITY'S HELP PROJECTS	E	B		N	N	3		500,000	305,191	87,498	194,809	1/1/2011	O	3/31/2014	
4600002362	THE BRATTLE GROUP 44 BRATTLE ST CAMBRIDGE, MA 02138-3736 US	RISK MANAGEMENT CONSULTING SERVICES	P	B		F	N	9		600,000	377,285	135,375	222,715	1/1/2011	C		12/31/2013
4600002363	PA CONSULTING GROUP INC 405 LEXINGTON AVE - FL 45 NEW YORK, NY 10174-0002 US	RISK MANAGEMENT CONSULTING SERVICES	P	B		F	N	9		250,000	70,000	20,000	180,000	1/1/2011	C		12/31/2013
4600002364	RISK CENTRIX LLC 225 GOOD HOPE RD BLUFFTON, SC 29909-3106 US	RISK MANAGEMENT CONSULTING SERVICES	P	B		F	N	9		250,000	150,620	0	99,380	1/1/2011	C		12/31/2013
4600002365	SIEMENS INDUSTRY INC FORMERLY PACE GLOBAL LLC 4401 FAIR LAKES CT - STE 400 FAIRFAX, VA 22033-3848 US	RISK MANAGEMENT CONSULTING SERVICES	P	B		F	N	9		250,000	52,807	18,692	197,193	1/1/2011	C		12/31/2013
4600002366	RMG FINANCIAL CONSULTING INC 813 EAST BALLARD COLBERT, WA 99005 US	RISK MANAGEMENT CONSULTING SERVICES	P	B		F	N	9		250,000	24,700	5,000	225,300	1/1/2011	C		12/31/2013
4600002367	SAPTA GLOBAL INC DBA ZEN41T 267 AMBOY AVE WOODBRIDGE, NJ 07095-2803 US	2010-2012 - SAP TEMPORARY PROGRAMMING PERSONNEL	S	B		N	4	99		300,000	280,800	0	19,200	1/10/2011	C		12/31/2013
4600002368	WM GROUP ENGINEERS PC 370 7TH AVE - STE 701 NEW YORK, NY 10001-3913 US	PROVIDE ENGINEERING SERVICES FOR ENERGY SERVICES & DISTRIBUTED GENERATION PROJECTS	A	B		N	4	29		275,000	0	0	275,000	1/3/2011	O	1/2/2016	
4600002370	APOGEE TRANSLITE INC 593 ACORN ST DEER PARK, NY 11729-3617 US	FURNISH & DELIVER LIGHTING EQUIPMENT FOR ASSORTED PROJECTS THROUGHOUT SOUTHEAST NEW YORK	E	B		N	N	3		249,850	141,300	0	108,550	3/1/2011	O	2/28/2014	

CONTRACT NUMBER	PROVIDER NAME	CONTRACT DESCRIPTION	TYPE	MOA	RNA	OPA	MWBE	BIDS	FRT	TOTAL CONTRACT AMOUNT	TOTAL EXPENDED TO DATE	AMOUNT EXPENDED 2013	CONTRACT BALANCE	DATE OF CONTRACT	O\C	PROJ COMPLETE DATE	DATE CONTRACT COMPLETE
4600002371	WESCO DISTRIBUTION INC 60 HOFFMAN AVE HAUPPAUGE, NY 11788-4718 US	FURNISH & DELIVER LIGHTING EQUIPMENT FOR ASSORTED PROJECTS THROUGHOUT SOUTHEAST NEW YORK	E	B		N	N	3		33,818	32,160	0	1,658	3/1/2011	C		4/17/2013
4600002372	MID-ISLAND ELECTRICAL SUPPLY DBA FOR MIE-TH HOLDINGS LLC 59 MALL DR COMMACK, NY 11725-9027 US	FURNISH & DELIVER FLUORESCENT, LED AND HID LIGHTING EQUIPMENT FOR ASSORTED SENY PROJECTS	E	B		N	N	3		86,918	10,285	1,340	76,633	3/1/2011	C		12/31/2013
4600002373	CANDELA SYSTEMS CORP 148 ROUTE 202 SOMERS, NY 10589-1606 US	FURNISH & DELIVER SPECULAR RETROFIT REFLECTORS KITS ON AN AS NEEDED BASIS THROUGHOUT NEW YORK STATE	E	B		N	4	2		650,000	0	0	650,000	3/1/2011	O	2/28/2014	
4600002374	ADVANCED ENERGY & LIGHTING INC 23 E 10 ST - STE 615 NEW YORK, NY 10003-6137 US	FURNISH & DELIVER SPECULAR REFLECTOR RETROFIT KITS FOR PROJECTS THROUGHOUT NEW YORK STATE	E	B		N	N	2		650,000	34,844	0	615,156	3/1/2011	O	2/28/2014	
4600002375	RCM TECHNOLOGIES INC FACILITIES DESIGN & CONSTRUCTION 2500 MCCLELLAN AVE - STE 350 PENNSAUKEN, NJ 08109-4617 US	ON CALL ENGINEERING CONTRACT AT NYPA POWER PROJECTS	A	B		F	N	11		110,000	98,362	0	11,638	2/10/2011	C		4/25/2013
4600002378	GOMEZ AND SULLIVAN ENGINEERS PC 288 GENESEE ST UTICA, NY 13502 US	B-G PUMPED STORAGE PLANT - FERC PART 12D DAM SAFETY INSPECTION &REPORT	P	B		N	N	6		230,000	128,632	104,781	101,368	5/25/2010	O	12/31/2014	
4600002384	SIEMENS INDUSTRY INC FORMERLY PACE GLOBAL LLC 4401 FAIR LAKES CT - STE 400 FAIRFAX, VA 22033-3848 US	ENERGY COMMODITY RISK ANALYSIS SOFTWARE SOLUTION	E	B		F	N	6		1,400,000	956,108	360,971	443,892	4/1/2011	O	3/31/2015	
4600002391	TEST PRODUCTS INC (TPI) 302 NEW MILL LANE EXTON, PA 19341 US	STATION BATTERY TESTING	S	B		N	N	3		325,000	112,938	50,322	212,062	4/1/2011	O	3/31/2016	
4600002392	BLACK & VEATCH NEW YORK LLP 11401 LAMAR AVE OVERLAND PARK, KS 66211-1508 US	GENERAL ELECTRIC RATE CONSULTING SERVICES	P	B		N	N	6		2,000,000	126,950	0	1,873,050	4/1/2011	O	3/31/2016	
4600002394	WELSBACH ELECTRIC CORP 111-01 14TH AVE COLLEGE POINT, NY 11356-0252 US	POTHEAD REPLACEMENT PROJECT NIAGARA LPGP LEM PROJECT	C	B		N	N	3		3,296,861	2,969,965	886,991	326,896	4/7/2011	O	4/6/2014	
4600002396	FERGUSON ELECTRIC CONSTRUCTION CO INC 333 ELLICOTT ST BUFFALO, NY 14203-1618 US	GENERATOR STEP UP TRANSFORMER INSTALLATION AT NIAGARA LPGP LEM PROJECT	C	B		N	N	3		4,519,580	3,888,776	825,564	630,804	4/4/2011	O	2/14/2014	

CONTRACT NUMBER	PROVIDER NAME	CONTRACT DESCRIPTION	TYPE	MOA	RNA	OPA	MWBE	BIDS	FRT	TOTAL CONTRACT AMOUNT	TOTAL EXPENDED TO DATE	AMOUNT EXPENDED 2013	CONTRACT BALANCE	DATE OF CONTRACT	O\C	PROJ COMPLETE DATE	DATE CONTRACT COMPLETE
4600002398	KELLY & HAYES ELECT SUPPLY INC 66 SOUTHERN BLVD NESCONSET, NY 11767-1092 US	FURNISH & DELIVER FLUORESCENT AND LED LIGHTING EQUIPMENT FOR ASSORTED SENY PROJECTS	E	B		N	N	4		988,710	112,943	0	875,767	5/9/2011	C		5/8/2013
4600002399	L B ELECTRIC SUPPLY CO INC 5202 NEW UTRECHT AVE BROOKLYN, NY 11219-3899 US	PROVIDE LED LIGHTING EQUIPMENT FOR ASSORTED SENY PROJECTS AND JFK BUILDING NO. 14	E	B		N	3	5		73,300	47,157	23,405	26,143	6/1/2011	C		5/31/2013
4600002400	CASTLE POWER SOLUTIONS LLC 22 HUDSON FALLS RD - STE B SOUTH GLENS FALLS, NY 12803-5067 US	POWER FACTOR CORRECTIONS & POWER QUALITY IMPROVEMENTS	C	B		N	N	3		100,000	0	0	100,000	4/1/2011	O	3/31/2016	
4600002401	RENOVA LIGHTING SYSTEMS INC 20 MIDDLESEX RD MANSFIELD, MA 02048-1828 US	PROVIDE FLUORESCENT LIGHTING EQUIPMENT FOR JFK BUILDING NO. 14 AND ASSORTED SENY PROJECTS	E	B		N	N	3		234,948	90,257	16,355	144,691	5/16/2011	C		5/15/2013
4600002405	URS CORP ONE PENN PLAZA - SE 610 NEW YORK, NY 10119-0698 US	CONSULTING FOR ENVIRONMENTAL, HEALTH AND SAFETY AUDITS AT NYPA OPERATING FACILITIES	P	B		N	N	13		375,000	37,165	0	337,835	6/8/2011	O	6/7/2016	
4600002406	SHAW ENVIRONMENTAL INC 13 BRITISH AMERICAN BLVD LATHAM, NY 12110 US	CONSULTING FOR ENVIRONMENTAL, HEALTH AND SAFETY AUDITS AT NYPA OPERATING FACILITIES	P	B		N	N	13		375,000	208,725	109,450	166,275	6/8/2011	O	6/7/2016	
4600002409	UNIVERSAL OFFICE CLEANING INC PO BOX 716 SYOSSET, NY 11791 US	FLYNN/BRENTWOOD: JANITORIAL SERVICES	S	B		N	N	9		160,000	68,315	40,004	91,685	7/1/2011	O	6/30/2014	
4600002410	EDBAUER CONSTRUCTION 2790 CLINTON ST WEST SENECA, NY 14224 US	NIAGARA POWER PROJECT ROADWAY BRIDGES EXPANSION JOINT REPLACEMENT	C	B		N	N	5		2,250,568	2,173,975	129,853	76,593	6/29/2011	C		11/29/2013
4600002411	GOMEZ AND SULLIVAN ENGINEERS PC 288 GENESEE ST UTICA, NY 13502 US	PART 12 FERC DAM SAFETY INSPECTION AND REPORT FOR THE CRESCENT AND VISCHER FERRY HYDROELECTRIC PROJECTS	P	B		N	N	6		206,000	119,401	83,801	86,599	6/30/2011	O	6/29/2015	
4600002414	ALSTOM POWER INC 7901 SOUTHPARK PLZ - STE 110 LITTLETON, CO 80120-4505 US	RMNPP UNITS 2 AND 13 STANDARDIZATION	C	B		F	N	2		8,943,359	7,730,130	3,735,915	1,213,229	7/1/2011	O	5/31/2014	
4600002419	ALSTOM GRID INC DISCONNECT SWITCHES DIV 11 GUTTMAN BLVD CHARLEROI, PA 15022-1016 US	765 KV MODS	E	B		F	N	2		3,117,012	2,182,305	722,395	934,707	7/7/2011	O	12/31/2014	
4600002424	BEST LED GROUP DBA FOR ZIO ENTERPRISES INC 1300 VETERANS HWY - STE 120 HAUPPAUGE, NY 11788-3063 US	FURNISH & DELIVER LIGHTING EQUIPMENT FOR THE PROJECT AT RANAQUA GARAGE AND SENY PROJECTS	E	B		N	3	2		41,990	10,302	0	31,688	8/1/2011	C		10/3/2013

CONTRACT NUMBER	PROVIDER NAME	CONTRACT DESCRIPTION	TYPE	MOA	RNA	OPA	MWBE	BIDS	FRT	TOTAL CONTRACT AMOUNT	TOTAL EXPENDED TO DATE	AMOUNT EXPENDED 2013	CONTRACT BALANCE	DATE OF CONTRACT	O\C	PROJ COMPLETE DATE	DATE CONTRACT COMPLETE
4600002425	KONECRANES INC 1020 LEHIGH STATION RD HENRIETTA, NY 14467-9369 US	OSHA ANNUAL CRANE AND FLEET INSPECTION SERVICES	S	B		N	N	1		375,000	99,396	54,940	275,604	7/20/2011	O	7/19/2016	
4600002426	LJ GONZER ASSOCIATES 14 COMMERCE DR - STE 305 CRANFORD, NJ 07016 US	DESIGN AND DRAFTING SERVICES FOR ENERGY SERVICES PROJECTS	S	B		F	N	8		50,000	0	0	50,000	7/1/2011	O	6/30/2016	
4600002427	CDM CONSTRUCTORS INC 60 CROSSWAYS PARK W - STE 340 WOODBURY, NY 11797-2018 US	DESIGN AND DRAFTING SERVICES FOR ENERGY SERVICES PROJECTS	S	B		N	N	8		50,000	0	0	50,000	7/1/2011	O	6/30/2016	
4600002428	RITTER GROUP USA INC FORMERLY REGASOL USA INC 1927 W MAIN ST STROUDSBURG, PA 18360-1029 US	FURNISH & DELIVER SOLAR THERMAL EQUIPMENT FOR THE NYPA'S ENERGY SERVICES PROJECTS	E	B		N	N	4		1,350,000	391,887	59,286	958,113	8/5/2011	O	8/4/2014	
4600002429	D J H MECHANICAL SERVICES INC 155 E KINGSBRIDGE RD MOUNT VERNON, NY 10550-4929 US	FURNISH & DELIVER SOLAR THERMAL EQUIPMENT FOR NYPA'S VARIOUS ENERGY SERVICES PROJECTS	E	B		N	4	4		250,000	0	0	250,000	8/5/2011	O	8/4/2014	
4600002430	EME CONSULTING ENGINEERING GRP LLC 159 WEST 25TH ST NEW YORK, NY 10001-7203 US	RETRO-COMMISSIONING, THIRD PARTY COMMISSIONING AND PROJECT IMPLEMENTATION SERVICES	C	B		N	N	9		2,500,000	651,045	508,695	1,848,955	9/7/2011	O	7/31/2014	
4600002431	WSP FLACK + KURTZ 512 7TH AVE NEW YORK, NY 10018 US	RETRO-COMMISSIONING, THIRD PARTY COMMISSIONING AND PROJECT IMPLEMENTATION SERVICES	C	B		F	N	9		2,500,000	253,906	248,516	2,246,094	9/7/2011	O	7/31/2014	
4600002432	HORIZON ENGINEERING ASSOCIATES LLP MICHAEL ENGLISH 30 BROAD ST - 15TH FL NEW YORK, NY 10004-2969 US	RETRO-COMMISSIONING, THIRD PARTY COMMISSIONING AND PROJECT IMPLEMENTATION SERVICES	C	B		N	N	9		2,500,000	424,030	150,430	2,075,970	9/7/2011	O	7/31/2014	
4600002436	EATON CORP 690 RAHWAY AVE UNION, NJ 07083-6632 US	CONTROL SYSTEM INTEGRATION PROJECT AT LEWISTON PUMP GENERATING PLANT	C	C		F	N	5		13,061,239	4,344,923	3,108,188	8,716,316	9/27/2011	O	11/27/2020	
4600002438	TRC ENGINEERS INC 1430 BROADWAY - FL 10 NEW YORK, NY 10018-9202 US	ON CALL ENGINEERING SERVICES	A	B		F	N	23		2,000,000	865,603	832,935	1,134,397	10/1/2011	O	9/30/2015	
4600002439	GREENMAN-PEDERSEN INC 400 RELLA BLVD - STE 207 MONTEBELLO, NY 10901-4256 US	ON CALL ENGINEERING SERVICES	A	B		N	N	23		1,500,000	456,364	293,032	1,043,636	10/1/2011	O	9/30/2015	
4600002440	AECOM USA INC 605 THIRD AVE NEW YORK, NY 10158-0180 US	ON CALL ENGINEERING SERVICES	A	B		N	N	23		5,800,000	2,896,892	1,737,254	2,903,108	10/1/2011	O	9/30/2015	

CONTRACT NUMBER	PROVIDER NAME	CONTRACT DESCRIPTION	TYPE	MOA	RNA	OPA	MWBE	BIDS	FRT	TOTAL CONTRACT AMOUNT	TOTAL EXPENDED TO DATE	AMOUNT EXPENDED 2013	CONTRACT BALANCE	DATE OF CONTRACT	O\C	PROJ COMPLETE DATE	DATE CONTRACT COMPLETE
4600002441	STONE & WEBSTER ENGINEERNIG NY PC 100 TECHNOLOGY CENTER DR STOUGHTON, MA 02072 US	ON CALL ENGINEERING SERVICES	A	B		F	N	23		700,000	214,135	107,135	485,865	10/1/2011	O	9/30/2015	
4600002442	MONROE STAFFING SERVICES LLC PO BOX 187 MONROE, CT 06468-0187 US	IT TEMPORARY PERSONNEL	S	B		N	N	45		1,000,000	534,587	248,751	465,413	10/1/2011	O	9/30/2014	
4600002443	NAUTILUS CONSULTING LLC 6800 JERICHO TPKE - STE 216E SYOSSET, NY 11791-4445 US	RISK MGT. CONSULTING SERVICES FOR THE AUTHORITY'S ENERGY SERVICES DIVISION	P	B		N	N	11		2,000,000	977,137	646,185	1,022,863	10/1/2011	O	9/30/2016	
4600002444	ARCADIS US INC 655 3RD AVE - 12TH FL NEW YORK, NY 10017-5617 US	CONSTRUCTION CLAIMS RISK MANAGEMENT CONSULTANT SERVICES TO THE AUTHORITY ON AN-AS-NEEDED BASIS.	P	B		N	N	11		500,000	50,332	50,332	449,668	10/1/2011	O	9/30/2016	
4600002445	THE LOUIS BERGER GROUP INC 48 WALL ST - 16TH FL NEW YORK, NY 10005-2927 US	CONSTRUCTION CLAIMS RISK MGT. CONSULTANT TO THE AUTHORITY ON AN-AS-NEEDED BASIS.	P	B		N	N	11		500,000	0	0	500,000	10/1/2011	O	9/30/2016	
4600002446	HILL INTERNATIONAL INC 303 LIPPINCOTT CENTRE - STE 102 MARLTON, NJ 08053 US	CONSTRUCTION CLAIMS RISK MGT. SERVICES TO THE AUTHORITY ON-AN-AS-NEEDED BASIS.	P	B		N	N	11		1,500,000	965,497	685,965	534,503	10/1/2011	O	9/30/2016	
4600002447	MILLER ENVIRONMENTAL GROUP INC 538 EDWARDS AVE CALVERTON, NY 11933-1636 US	GENERAL ENVIRONMENTAL SERVICES FOR THE AUTHORITY'S SENY POWER PLANTS	S	B		N	N	5		5,000,000	1,205,556	705,576	3,794,444	10/1/2011	O	9/30/2016	
4600002448	ALLSTATE POWER VAC INC 928 E HAZELWOOD AVE RAHWAY, NJ 07065 US	TO PROVIDE GENERAL ENVIRONMENTAL SERVICES FOR THE AUTHORITY'S SENY POWER PLANTS	S	B		N	N	5		2,500,000	9,949	9,949	2,490,051	10/1/2011	O	9/30/2016	
4600002449	MITCHELL MARTIN INC DBA GARRETT SAYER GROUP 307 W 38TH ST - STE 1305 NEW YORK, NY 10018-9521 US	IT TEMPORARY PERSONNEL	S	B		N	N	45		1,700,000	1,215,077	545,420	484,923	10/1/2011	O	9/30/2014	
4600002450	UNIQUE COMP INC 2708 42ND RD LONG ISLAND CITY, NY 11101-4112 US	IT TEMPORARY PERSONNEL	S	B		N	4	45		600,000	280,801	132,160	319,199	10/1/2011	O	9/30/2014	
4600002451	CARLYLE CONSULTING SERVICES INC 641 LEXINGTON AVE - STE 1526 NEW YORK, NY 10022 US	IT TEMPORARY PERSONNEL	S	B		N	N	45		1,500,000	466,056	238,394	1,033,944	10/1/2011	O	9/30/2014	

CONTRACT NUMBER	PROVIDER NAME	CONTRACT DESCRIPTION	TYPE	MOA	RNA	OPA	MWBE	BIDS	FRT	TOTAL CONTRACT AMOUNT	TOTAL EXPENDED TO DATE	AMOUNT EXPENDED 2013	CONTRACT BALANCE	DATE OF CONTRACT	O\C	PROJ COMPLETE DATE	DATE CONTRACT COMPLETE
4600002452	VEOLIA ES TECHNICAL SOLUTIONS LLC 1275 MINERAL SPRINGS DR PORT WASHINGTON, WI 53074-2163 US	RECYCLING OF LIGHT BALLASTS AND LAMPS AND DISPOSAL OF SMALL CAPACITORS, MERCURY EQUIP., BATTERIES AND PCB IMPACTED LIGHT FIX	S	B		N	N	2		7,500,000	961,086	700,542	6,538,914	10/1/2011	O	9/30/2016	
4600002453	RCG GLOBAL SERVICES INC 379 THORNALL ST - 14TH FL EDISON, NJ 08837-2225 US	IT TEMPORARY PERSONNEL	S	B		N	N	45		1,000,000	427,376	107,618	572,624	10/1/2011	O	9/30/2014	
4600002456	COYNE TEXTILE SERVICES INC 140 CORTLAND AVE SYRACUSE, NY 13202-3411 US	LEASE/PURCHASE OF FIRE RETARDANT CLOTHING (FRC) FOR UPSTATE SITES(B-G, CEC, NIA, STL AND WPO)	E	B		N	N	4		1,000,000	434,270	221,978	565,730	1/1/2012	O	12/31/2016	
4600002457	GE ENERGY CONTROL SOLUTIONS INC 1800 NELSON RD LONGMONT, CO 80501-6324 US	DESIGN, FURNISH, DELIVER 12 STATIC EXCITATION SYSTEMS	E	B		F	N	5		4,116,470	2,052,282	130,238	2,064,188	12/2/2011	O	12/31/2021	
4600002458	SILICON SOLAR LLC DBA SUNMAXX SOLAR 56 BROOME CORPORATE PKWY CONKLIN, NY 13748-1506 US	FURNISH & DELIVER OF SOLAR THERMAL EQUIPMENT - FLAT PLATE TYPE SOLAR COLLECTORS FOR THE ENERGY SERVICE PROJECTS	E	B		N	N	4		400,000	18,980	18,980	381,020	12/2/2011	O	8/4/2014	
4600002461	READSOFT INC 3838 N CAUSEWAY BLVD - STE 2400 METAIRIE, LA 70002-8308 US	IMPLEMENT, MAINTAIN ACCOUNTS PAYABLE AUTOMATION SYSTEM SOFTWARE	S	B		N	N	5		496,000	420,067	282,341	75,933	12/23/2011	O	9/30/2017	
4600002462	DIALIGHT CORP 1501 RTE 34 S FARMINGDALE, NJ 07727 US	FURNISH & DELIVER OF LED BULBS FOR THE NEW YORK CITY TRANSIT SUBWAY TUNNELS FOR THE ENERGY SERVICES. DEPT.	E	B		N	N	3		5,500,000	1,902,840	656,753	3,597,160	12/19/2011	O	12/18/2016	
4600002463	WENDEL CONSTRUCTION INC 140 JOHN JAMES AUDUBON PKWY STE 201 AMHERST, NY 14228 US	PROGRAM MANAGEMENT & IMPLEMENTATION SERVICES FOR DATA CENTER ENERGY EFFICIENCY PROJECTS	C	B		N	N	8		5,000,000	0	0	5,000,000	1/1/2012	O	12/31/2016	
4600002464	SOURCEONE INC 370 7TH AVE - STE 704 NEW YORK, NY 10001-0013 US	PROGRAM MANAGEMENT & IMPLEMENTATION SERVICES FOR DATA CENTER ENERGY EFFICIENCY PROJECTS	C	B		N	N	8		5,000,000	0	0	5,000,000	1/1/2012	O	12/31/2016	
4600002465	RCM TECHNOLOGIES INC FACILITIES DESIGN & CONSTRUCTION 2500 MCCLELLAN AVE - STE 350 PENNSAUKEN, NJ 08109-4617 US	PROGRAM MANAGEMENT & IMPLEMENTATION SERVICES FOR DATA CENTER ENERGY EFFICIENCY PROJECTS	C	B		N	N	8		5,000,000	0	0	5,000,000	1/1/2012	O	12/31/2016	
4600002467	NAES CORP 1 COLLINS DR - STE 100 CARNEYS POINT, NJ 08069 US	SCPP: OPERATION AND MAINTENANCE SERVICES	S	B		N	N	5		35,000,000	10,421,013	5,714,899	24,578,987	1/1/2012	O	12/31/2016	

CONTRACT NUMBER	PROVIDER NAME	CONTRACT DESCRIPTION	TYPE	MOA	RNA	OPA	MWBE	BIDS	FRT	TOTAL CONTRACT AMOUNT	TOTAL EXPENDED TO DATE	AMOUNT EXPENDED 2013	CONTRACT BALANCE	DATE OF CONTRACT	O\C	PROJ COMPLETE DATE	DATE CONTRACT COMPLETE
4600002470	AQUATIPRO DIV OF SENTRY EQUIPMENT C 966 BLUE RIBBON CIR N OCONOMOWOC, WI 53066-8666 US	TO PROVIDE TO THE AUTHORITY THE FOLLOWING SERVICE FOR ON-LINE CHEMISTRY PANEL ANAYLZERS AT THE AUTHORITY 500MW PLA	S	B		N	N	1		200,000	27,208	27,208	172,792	1/3/2012	O	12/31/2016	
4600002471	RFJ INSULATION CONTRACTOR INC 232-C ORINOCO DR BRIGHTWATERS, NY 11718 US	SENY: PROVIDE AS-NEEDED BASIS REPAIR OF EXISTING INSULATION AND INSTALL NEW INSULATION	S	B		N	N	3		240,000	84,265	32,148	155,735	1/3/2012	O	12/31/2016	
4600002472	AON FIRE PROTECTION ENGINEERING OF ILLINOIS PC 1600 SUMMER ST - 6TH FL STAMFORD, CT 06905-5125 US	AON FIRE PROTECTION TO PROVIDE PERMITTING SERVICES TO THE AUTHORITY'S SENY FACILITIES.	P	B		N	N	3		200,000	0	0	200,000	1/3/2012	O	12/31/2014	
4600002474	WALTER T GORMAN PE PC 115-14 BEACH CHANNEL DR ROCKAWAY PARK, NY 11694 US	PERMITTING SERVICES TO THE AUTHORITY SENY FACILITIES.	P	B		N	N	3		800,000	106,624	106,624	693,376	1/3/2012	O	12/31/2014	
4600002475	ROTATOR STAFFING SERVICES INC 25 KENNEDY BLVD E BRUNSWICK, NJ 08816-1259 US	TEMPORARY ENGINEERING PERSONNEL ON AN AS NEEDED-BASIS.	S	B		N	N	13		10,500,000	3,439,095	2,741,305	7,060,905	1/3/2012	O	12/31/2016	
4600002476	LJ GONZER ASSOCIATES 14 COMMERCE DR - STE 305 CRANFORD, NJ 07016 US	TEMPORARY ENGINEERING PERSONNEL ON AN-AS-NEEDED BASIS.	S	B		N	N	13		4,500,000	1,231,606	919,494	3,268,394	1/3/2012	O	12/31/2016	
4600002477	METRO TECH CONSULTING SERVICES INC 230 W 41ST ST - 13TH FL NEW YORK, NY 10036-7207 US	TEMPORARY ENGINEERING PERSONNEL ON-AN-AS-NEEDED BASIS.	S	B		N	N	13		50,000	0	0	50,000	1/3/2012	O	12/31/2016	
4600002478	NPTS INC 2060 SHERIDAN DR BUFFALO, NY 14223-1470 US	NPTS, INC., TO PROVIDE TEMPORARY ENGINEERING PERSONNEL ON AN-AS NEEDED-BASIS.	S	B		N	4	13		4,950,000	2,148,443	1,570,929	2,801,557	1/3/2012	O	12/31/2016	
4600002479	PFM ASSET MANAGEMENT LLC TWO LOGAN SQUARE 18TH & ARCH STREETS - STE 1600 PHILADELPHIA, PA 19103 US	FINANCIAL MANAGEMENT CONSULTING SERVICES FOR AUTHORITY'S OPEB AND NUCLEAR DECOMMISSIONING TRUST FUNDS	P	B		F	N	2		895,000	0	0	895,000	2/14/2012	O	2/13/2017	
4600002481	GOMEZ AND SULLIVAN ENGINEERS PC 288 GENESEE ST UTICA, NY 13502 US	NIAGARA POWER PROJECT - COMPLIANCE AND IMPLEMENTATION SERVICES	P	B		N	N	1		5,000,000	3,134,373	1,619,888	1,865,627	3/1/2012	O	2/28/2017	
4600002482	CLEAREDGE POWER CORP FORMERLY UTC POWER CORP 195 GOVERNORS HWY SOUTH WINDSOR, CT 06074-2419 US	FUEL CELL MAINTENANCE SERVICES	S	B		F	N	1		3,000,000	1,037,669	732,243	1,962,331	1/1/2012	O	12/31/2014	

CONTRACT NUMBER	PROVIDER NAME	CONTRACT DESCRIPTION	TYPE	MOA	RNA	OPA	MWBE	BIDS	FRT	TOTAL CONTRACT AMOUNT	TOTAL EXPENDED TO DATE	AMOUNT EXPENDED 2013	CONTRACT BALANCE	DATE OF CONTRACT	O\C	PROJ COMPLETE DATE	DATE CONTRACT COMPLETE
4600002483	REAL TIME SERVICES INC 130 W 42ND ST - STE 350 NEW YORK, NY 10036-7800 US	AUDIO EQUIPMENT AND SERVICES FOR CONFERENCE ROOMS	S	1	1	F	N	1		180,000	129,428	0	50,572	1/13/2012	C		1/19/2013
4600002485	WILLDAN ENERGY SOLUTIONS INC STE 303 1 EXCHANGE PLZ - 55 BROADWA NEW YORK, NY 10006-3758 US	PROGRAM MANAGEMENT & IMPLEMENTATION SERVICES DATA CENTER ENERGY EFFICIENT PROJECTS	C	B		N	N	8		5,000,000	57,000	57,000	4,943,000	1/1/2012	O	12/31/2016	
4600002486	ECLARO INTERNATIONAL INC 450 7TH AVE - STE 506 NEW YORK, NY 10123-0506 US	ECLARO INTERNATIONAL TEMPORARY PERSONNEL - Q11-5019FS OUTLINE AGREEMENT	S	B		N	4	45		1,000,000	533,362	371,339	466,638	1/20/2012	O	9/30/2014	
4600002487	EATON CORP 690 RAHWAY AVE UNION, NJ 07083-6632 US	REPLACEMENT OF MOTOR CONTROL CENTER #4 & AUTOMATIC TRANSFER SWITCH AT BG	E	B		N	N	1		1,331,157	1,041,162	897,916	289,995	1/27/2012	C		9/30/2013
4600002488	LCSJ COMMUNICATIONS INC 326 SAINT PAUL PL - STE 300B BALTIMORE, MD 21202-2110 US	PROVISION OF TEMPORARY RF/MICROWAVE ENGINEERING SERVICES	S	B		F	N	2		50,000	0	0	50,000	2/7/2012	O	12/31/2014	
4600002489	TCE SYSTEMS INC 4819 25TH AVE ASTORIA, NY 11103-1005 US	PROVISION OF TEMPORARY RF/MICROWAVE ENGINEERING SERVICES	S	B		N	3	2		150,000	2,628	2,628	147,372	2/7/2012	O	12/31/2014	
4600002493	NAVIGANT CONSULTING INC 30 S WACKER DR - STE 3100 CHICAGO, IL 60606-7444 US	MANAGEMENT CONSULTING SERVICES FOR EXECUTIVE OFFICE	P	B		N	N	7		300,000	127,145	14,206	172,855	3/1/2012	C		2/28/2013
4600002494	KEMA INC 67 S BEDFORD ST - STE 201 E BURLINGTON, MA 01803-6803 US	MANAGEMENT CONSULTING SERVICES FOR EXECUTIVE OFFICE	P	B		N	N	7		380,500	323,560	102,383	56,940	3/1/2012	C		2/28/2013
4600002495	CUSTOMER CARE NETWORK INC 665 RIVER KNOLL DR SE MARIETTA, GA 30067-4748 US	MANAGEMENT CONSULTING SERVICES FOR THE EXECUTIVE OFFICE	P	B		N	N	7		405,000	323,764	185,890	81,236	3/1/2012	C		2/28/2013
4600002496	ABLE TESTING & INSPECTION INC PO BOX925 COBLESKILL, NY 12043 US	NON DESTRUCTIVE EXAMINATION (NDE) & WELDING QUALIFICATION SERVICES FOR BLENHEIM GILBOA & SMALL HYDRO POWER PROJECTS	S	B		N	N	2		95,000	2,420	1,073	92,580	4/1/2012	O	3/31/2015	
4600002500	FERGUSON ELECTRIC CONSTRUCTION CO INC 333 ELLICOTT ST BUFFALO, NY 14203-1618 US	DESIGN, FURNISH, DELIVER & INSTALL THE ISO PHASE BUS & PHASE REVERSAL SWITCH AT THE LEWISTON PUMP GENERATING PLANT	C	B		N	N	4		1,597,979	423,700	169,200	1,174,279	3/27/2012	O	11/27/2020	
4600002501	NEXANT INC 44 S BROADWAY - STE 404 WHITE PLAINS, NY 10601-4439 US	CONSULTING SERVICES FOR REVIEW, ANALYSIS AND SUPPORT IN UTILITY DELIVERY SERVICE RATE FILINGS	P	B		N	N	3		2,000,000	137,288	136,598	1,862,712	3/27/2012	O	3/26/2017	

CONTRACT NUMBER	PROVIDER NAME	CONTRACT DESCRIPTION	TYPE	MOA	RNA	OPA	MWBE	BIDS	FRT	TOTAL CONTRACT AMOUNT	TOTAL EXPENDED TO DATE	AMOUNT EXPENDED 2013	CONTRACT BALANCE	DATE OF CONTRACT	O\C	PROJ COMPLETE DATE	DATE CONTRACT COMPLETE
4600002504	BAY CRANE SERVICE INC 11-02 43RD AVE LONG ISLAND CITY, NY 11101-9717 US	SENY: CRANE RENTAL WITH OPERATOR SERVICES	E	B		N	N	2		880,000	268,555	208,030	611,445	4/1/2012	O	3/31/2017	
4600002505	GENCON CONSTRUCTION CO 2107 MONTAUK HWY BROOKHAVEN, NY 11719-9528 US	SENY: CRANE RENTAL WITH OPERATOR SERVICES	E	B		N	1	2		220,000	71,207	63,807	148,793	4/1/2012	O	3/31/2017	
4600002506	ULTRA ELECTRONICS OCEAN SYSTEMS 115 BAY STATE DR BRAINTREE, MA 02184-5203 US	CRESCENT & VISCHER FERRY - INSTALLATION, MAINTENANCE, & REMOVAL OF THE FISH DETERRENT SYSTEMS	S	B		N	N	1		667,518	191,844	149,967	475,674	5/1/2012	O	4/30/2017	
4600002507	CME ASSOCIATES INC 527 SOUTH MAIN ST - PO BOX 696 CENTRAL SQUARE, NY 13036-0696 US	CONCRETE AND SOIL TESTING SERVICES	S	B		N	N	7		95,000	2,468	1,090	92,532	4/2/2012	O	4/1/2015	
4600002509	SOLAR LIBERTY ENERGY SYSTEMS INC 6500 SHERIDAN DR - STE 120 BUFFALO, NY 14221-4845 US	FURNISH, DELIVERY & INSTALL ROOF MOUNTED SOLAR PHOTOVOLTAIC SYSTEMS	C	B		N	N	16		2,000,000	0	0	2,000,000	4/1/2012	O	3/31/2017	
4600002510	INDUSTRIAL STAFFING SERVICES INC 557 CRANBURY RD - STE 19 EAST BRUNSWICK, NJ 08816-5419 US	RECRUITMENT SERVICES	P	B		F	3	13		200,000	0	0	200,000	4/4/2012	O	4/3/2017	
4600002513	KEMA INC 67 S BEDFORD ST - STE 201 E BURLINGTON, MA 01803-6803 US	ST. LAWRENCE-FDR POWER PROJECT - ENVIRONMENTAL & ENGINEERING SUPPORT SERVICES - RELICENSING	P	B		N	N	1		350,000	0	0	350,000	4/13/2012	C		4/12/2013
4600002514	KLEINSCHMIDT ASSOCIATES PA PC PO BOX 650 PITTSFIELD, ME 04967-0650 US	ST. LAWRENCE-FDR POWER PROJECT - ENVIRONMENTAL & ENGINEERING SUPPORT SERVICES	P	B		N	N	1		525,000	394,750	293,380	130,250	4/1/2012	C		9/30/2013
4600002516	WESCO DISTRIBUTION INC 60 HOFFMAN AVE HAUPPAUGE, NY 11788-4718 US	PROVIDE FLUORESCENT LIGHTING EQUIPMENT FOR 1 CENTER STREET (MUNICIPAL BUILDING) FOR THE HIGH EFFICIENCY LIGHTING PROGRAM	E	B		N	N	4		307,700	252,422	132,930	55,278	5/1/2012	O	4/30/2014	
4600002517	RANDSTAD TECHNOLOGIES LP DBA RANDSTAD ENGINEERING 225 SCIENTIFIC DR NORCROSS, GA 30092-2905 US	RECRUITMENT SERVICES	P	B		F	N	13		200,000	17,800	0	182,200	4/27/2012	O	4/26/2017	
4600002522	RECOURSE COMMUNICATIONS INC 550 HERITAGE DR - STE 200 JUPITER, FL 33458 US	RECRUITMENT SERVICES	P	B		F	N	13		200,000	0	0	200,000	5/11/2012	O	5/10/2017	

CONTRACT NUMBER	PROVIDER NAME	CONTRACT DESCRIPTION	TYPE	MOA	RNA	OPA	MWBE	BIDS	FRT	TOTAL CONTRACT AMOUNT	TOTAL EXPENDED TO DATE	AMOUNT EXPENDED 2013	CONTRACT BALANCE	DATE OF CONTRACT	O\C	PROJ COMPLETE DATE	DATE CONTRACT COMPLETE
4600002523	KMQ ENTERPRISES INC DBA TAILWIND ASSOCIATES 1462 ERIE BLVD SCHENECTADY, NY 12305-1026 US	RECRUITMENT SERVICES	P	B		N	N	13		200,000	0	0	200,000	5/17/2012	O	5/16/2017	
4600002524	K G INDUSTRIES INC 2708 42ND RD LONG ISLAND CITY, NY 11101-4112 US	RECRUITMENT SERVICES	P	B		N	4	13		200,000	0	0	200,000	5/17/2012	O	5/16/2017	
4600002525	WESCO DISTRIBUTION INC 60 HOFFMAN AVE HAUPPAUGE, NY 11788-4718 US	FURNISH AND DELIVER FLUORESCENT, LED, CF AND HID LAMPS FOR THE AUTHORITY'S HIGH EFFICIENCY LIGHTING PROGRAM	E	B		N	N	3		2,700,125	65,047	45,407	2,635,078	6/1/2012	C		10/3/2013
4600002526	FBMC BENEFITS MANAGEMENT INC 3101 SESSIONS RD TALLAHASSEE, FL 32303-2874 US	WEB ENROLLMENT & BENEFITS/COMPENSATION STATEMENTS SERVICES	S	B		F	N	3		350,000	84,654	84,654	265,346	6/1/2012	O	5/31/2017	
4600002527	SOLAR ELECTRIC SYSTEMS INC 2 TIBBITS AVE WHITE PLAINS, NY 10606-2313 US	FURNISH, DELIVERY & INSTALL ROOF MOUNTED SOLAR PHOTOVOLTAIC SYSTEMS	C	B		N	N	16		250,000	0	0	250,000	4/1/2012	O	3/31/2017	
4600002530	CEMTEK SYSTEMS INC 2013 SOUTH WOOD AVE LINDEN, NJ 07036 US	SCPP: PROVIDE SUPPORT SERVICES FOR OPERATION AND MAINTENANCE OF THE CONTINUOUS EMISSION MONITORING SYSTEM (CEMS) AND HARDWARE CONSUMABLES	S	B		N	N	5		412,608	199,108	148,803	213,500	7/1/2012	O	6/30/2015	
4600002534	ANDRITZ HYDRO CORP 10735 DAVID TAYLOR DR - STE 500 CHARLOTTE, NC 28262-1289 US	MOTOR GENERATOR UPGRADE	C	B		F	N	5		90,989,359	7,891,413	2,576,868	83,097,946	7/1/2012	O	12/1/2020	
4600002535	TRADEBE ENVIRONMENTAL SERVICES LLC FORMERLY UNITED OIL RECOVERY INC 47 GRACEY MERIDEN, CT 06451 US	PROVIDE WASTE DISPOSAL SERVICES	S	B		N	N	11		600,000	21,059	21,059	578,941	7/1/2012	O	12/31/2015	
4600002536	COMPNOVA INC 300 N COIT RD - STE 340 RICHARDSON, TX 75080-5482 US	IT TEMPORARY PERSONNEL	S	B		N	N	45		600,000	202,964	148,564	397,036	7/5/2012	O	9/30/2014	
4600002537	LJ GONZER ASSOCIATES 14 COMMERCE DR - STE 305 CRANFORD, NJ 07016 US	TEMPORARY ENGINEERING SUPPORT ON AN AS NEEDED BASIS FOR ENERGY SERVICES.	S	B		N	N	11		3,000,000	680,801	680,801	2,319,199	7/1/2012	O	6/30/2017	

CONTRACT NUMBER	PROVIDER NAME	CONTRACT DESCRIPTION	TYPE	MOA	RNA	OPA	MWBE	BIDS	FRT	TOTAL CONTRACT AMOUNT	TOTAL EXPENDED TO DATE	AMOUNT EXPENDED 2013	CONTRACT BALANCE	DATE OF CONTRACT	O\C	PROJ COMPLETE DATE	DATE CONTRACT COMPLETE
4600002538	INDUSTRIAL STAFFING SERVICES INC 557 CRANBURY RD - STE 19 EAST BRUNSWICK, NJ 08816-5419 US	INDUSTRIAL STAFFING SERVICES TO PROVIDE TEMPORARY ENGINEERING SUPPORT ON AN-AS-NEEDED BASIS FOR ENERGY SERVICES.	S	B		N	3	11		1,000,000	0	0	1,000,000	7/1/2012	O	6/30/2017	
4600002539	METRO TECH CONSULTING SERVICES INC 230 W 41ST ST - 13TH FL NEW YORK, NY 10036-7207 US	TEMPORARY ENGINEERING PERSONNEL ON AN AS NEEDED BASIS IN SUPPORT OF ENERGY SERVICES.	S	B		N	N	11		1,000,000	0	0	1,000,000	7/1/2012	O	6/30/2017	
4600002540	NAVIGANT CONSULTING INC 30 S WACKER DR - STE 3100 CHICAGO, IL 60606-7444 US	CONSULTING SERVICES FOR GENERATION, TRANSMISSION, FUEL SUPPLIES AND ENERGY POLICY AND REGULATORY ACTIVITIES	P	B		F	N	12		682,605	420,100	340,433	262,505	7/1/2012	O	6/29/2017	
4600002543	ELECNOR HAWKEYE LLC SUBSIDIARY OF ELECNOR INC 100 MARCUS BLVD - STE 1 HAUPPAUGE, NY 11788-3749 US	PROVIDE EMERGENCY REPAIR SERVICES FOR AUTHORITY UNDERGROUND POWER CABLES - STATEWIDE	C	B		N	N	2		5,000,000	0	0	5,000,000	7/16/2012	O	7/17/2017	
4600002544	UNDERGROUND SYSTEMS INC 84 BUSINESS PARK DR - STE 109 ARMONK, NY 10504-1734 US	PROVIDE EMERGENCY REPAIR SERVICES FOR AUTHORITY UNDERGROUND POWER CABLES - STATEWIDE	C	B		N	N	2		5,000,000	0	0	5,000,000	7/16/2012	O	7/15/2017	
4600002545	EMERACHEM LLC 1729 LOUISVILLE DR KNOXVILLE, TN 37921 US	SCPP: CO CATALYST CHEMICAL CLEANING	S	B		N	N	3		1,750,000	362,958	234,195	1,387,042	7/2/2012	O	7/1/2017	
4600002547	VOITH HYDRO INC 760 E BERLIN RD YORK, PA 17408-8701 US	SERVOMOTORS	E	B		F	N	2		5,999,139	2,159,206	2,082,891	3,839,933	7/2/2012	O	7/2/2017	
4600002548	ATLAS PAINTING & SHEETING CORP 465 CREEKSIDE DR AMHERST, NY 14228-2112 US	BARNHART ISLAND BRIDGE PAINTING & REHABILITATION PROJECT ST. LAWRENCE POWER PROJECT	C	B		N	N	5		11,110,230	5,143,896	5,143,896	5,966,334	8/1/2012	O	11/30/2014	
4600002550	M/E ENGINEERING PC 60 LAKEFRONT BLVD - STE 320 BUFFALO, NY 14202-4302 US	CONSULTING SERVICES FOR BIOMASS TECHNOLOGIES	P	B		N	N	7		75,000	10,380	0	64,620	8/2/2012	O	8/1/2015	
4600002551	ANTARES GROUP INC 4351 GARDEN CITY DR - STE 301 LANDOVER, MD 20785-2223 US	CONSULTING SERVICES FOR BIOMASS TECHNOLOGIES	P	B		F	N	7		123,908	123,908	123,908	0	8/2/2012	O	8/1/2015	
4600002553	GARRAD HASSAN AMERICA INC 9665 CHESAPEAKE DR - STE 435 SAN DIEGO, CA 92123 US	OFFSHORE WIND CONSULTING SERVICES	P	B		F	N	6		250,000	179,897	175,839	70,103	8/7/2012	C		7/31/2013
4600002555	FERGUSON ELECTRIC CONSTRUCTION CO INC 333 ELLICOTT ST BUFFALO, NY 14203-1618 US	INSTALLATION OF AUXILIARY EQUIPMENT FOR UNIT UPGRADE	S	B		N	N	1		5,608,834	2,589,725	2,589,725	3,019,109	8/1/2012	O	6/24/2014	

CONTRACT NUMBER	PROVIDER NAME	CONTRACT DESCRIPTION	TYPE	MOA	RNA	OPA	MWBE	BIDS	FRT	TOTAL CONTRACT AMOUNT	TOTAL EXPENDED TO DATE	AMOUNT EXPENDED 2013	CONTRACT BALANCE	DATE OF CONTRACT	O\C	PROJ COMPLETE DATE	DATE CONTRACT COMPLETE
4600002556	TETRA TECH INC FORMERLY TETRA TECH EC INC 1000 THE AMERICAN RD MORRIS PLAINS, NJ 07950-2406 US	CONSULTING SERVICES FOR GENERATION, TRANSMISSION, FUEL SUPPLIES AND ENERGY POLICY AND REGULATORY ACTIVITIES	P	B		F	N	12		87,000	55,120	55,120	31,880	8/16/2012	O	6/29/2017	
4600002557	QED INC QED NATIONAL 350 7TH AVE - FL 10 NEW YORK, NY 10001-5013 US	QED NATIONAL INC. IT TEMPORARY PERSONNEL - Q11-5019FS	S	B		N	3	45		100,000	20,175	0	79,825	8/20/2012	O	9/30/2014	
4600002558	CH2M HILL ENGINEERING PA 9127 S JAMAICA ST ENGLEWOOD, CO 80112-5946 US	CONSULTING SERVICES FOR GENERATION, TRANSMISSION, FUEL SUPPLIES AND ENERGY POLICY AND REGULATORY ACTIVITIES	P	B		F	N	12		2,692,796	348,073	348,073	2,344,723	8/15/2012	O	6/29/2017	
4600002559	PRES SERVICES LLC 2430 NORTH FOREST RD - STE 106 GETZVILLE, NY 14068 US	STATEWIDE ENGINEERING, DESIGN AND CONSTRUCTION SERVICES FOR ENERGY SERVICES DEPARTMENT	C	B		N	N	11		20,000,000	111,192	111,192	19,888,808	8/1/2012	O	7/31/2017	
4600002561	NORTHEAST PROFESSIONAL ENGINEERING CONSULTANTS LLC 108 NEW PARK AVE - UNIT 3 N FRANKLIN, CT 06254-1807 US	CONSULTING SERVICES FOR GENERATION, TRANSMISSION, FUEL SUPPLIES AND ENERGY POLICY AND REGULATORY ACTIVITIES	P	B		F	N	12		116,010	114,679	114,679	1,331	8/22/2012	O	6/29/2017	
4600002563	QUANTA TECHNOLOGY LLC 4020 WESTCHASE BLVD - STE 300 RALEIGH, NC 27607-3960 US	CONSULTING SERVICES FOR GENERATION, TRANSMISSION, FUEL SUPPLIES AND ENERGY POLICY AND REGULATORY ACTIVITIES	P	B		F	N	12		300,930	224,500	224,500	76,430	8/29/2012	O	6/29/2017	
4600002565	CANNON DESIGN-BUILD INC 2170 WHITEHAVEN RD GRAND ISLAND, NY 14072-2025 US	STATEWIDE ENGINEERING, DESIGN AND CONSTRUCTION SERVICES	C	B		N	N	11		10,000,000	0	0	10,000,000	8/1/2012	O	7/31/2017	
4600002569	DIALIGHT CORP 1501 RTE 34 S FARMINGDALE, NJ 07727 US	FURNISH & DELIVER LED LIGHTING EQUIPMENT FOR BRIDGES AND TUNNELS THROUGH NEW YORK STATE	E	B		N	N	6		356,935	0	0	356,935	10/1/2012	C		10/3/2013
4600002572	NORTHLAND ASSOCIATES INC 4701 BUCKLEY RD - PO BOX 2549 LIVERPOOL, NY 13088-3627 US	DESIGN, PERMIT, DELIVERY, FURNISH, INSTALL, COMMISSION & START UP OF A SINGLE DISTRIBUTED 2MW WIND TURBINE AT SUNY CANTON, NY	C	B		N	N	4		5,670,500	277,600	277,600	5,392,900	10/1/2012	O	6/30/2020	
4600002573	GE PACKAGED POWER INC 15855 JACINTOPORT BLVD HOUSTON, TX 77015 US	SCPP MAINTENANCE, REPAIR AND PARTS SERVICES FOR THE LM6000	S	B		N	N	1		40,000,000	11,973,840	11,851,434	28,026,160	10/1/2012	O	12/31/2017	

CONTRACT NUMBER	PROVIDER NAME	CONTRACT DESCRIPTION	TYPE	MOA	RNA	OPA	MWBE	BIDS	FRT	TOTAL CONTRACT AMOUNT	TOTAL EXPENDED TO DATE	AMOUNT EXPENDED 2013	CONTRACT BALANCE	DATE OF CONTRACT	O\C	PROJ COMPLETE DATE	DATE CONTRACT COMPLETE
4600002574	HATCH ASSOCIATES CONSULTANTS INC 100 SYLVAN PKWY AMHERST, NY 14228-1146 US	SOLAR MARKET ACCELERATION PROGRAM (MAP) TECHNICAL SUPPORT SERVICES	P	B		N	N	9		250,000	91,107	91,107	158,893	1/1/2012	O	9/30/2015	
4600002575	NAVIGANT CONSULTING INC 30 S WACKER DR - STE 3100 CHICAGO, IL 60606-7444 US	SOLAR MARKET ACCELERATION PROGRAM (MAP) TECHNICAL SUPPORT SERVICES	P	B		F	N	9		250,000	10,000	10,000	240,000	10/1/2012	O	9/30/2015	
4600002576	BLACK & VEATCH NEW YORK LLP 11401 LAMAR AVE OVERLAND PARK, KS 66211-1508 US	SOLAR MARKET ACCELERATION PROGRAM (MAP) TECHNICAL SUPPORT SERVICES	P	B		F	N	9		250,000	43,080	43,080	206,920	10/1/2012	O	9/30/2015	
4600002578	LONGO ELECTRICAL MECHANICAL INC ONE HARRY SHUPE BLVD WHARTON, NJ 07885 US	LONGO ELECTRICAL MECHANICAL, INC. TO PROVIDE MOTOR REPAIR AT THE AUTHORITY'S 500MW COMBINED CYCLE PLANT AND AT THE FLYNN AND SCPP	S	B		N	N	4		3,000,000	402,930	399,093	2,597,070	10/1/2012	O	9/30/2017	
4600002579	PARSONS BRINCKERHOFF INC FORMERLY PB AMERICAS INC 333 SEVENTH AVE - 15TH FL NEW YORK, NY 10001-5091 US	STATEWIDE ENGINEERING, DESIGN AND CONSTRUCTION SERVICES	C	B		N	N	11		20,000,000	2,500	2,500	19,997,500	8/1/2012	O	7/31/2017	
4600002580	CORE ENVIRONMENTAL CONSULTANTS INC 2312 WEHRLE DR BUFFALO, NY 14221-7021 US	CORE ENVIRONMENTAL SHALL PROVIDE SAMPLINGS AND ANALYSIS TO THE AUTHORITY'S SENY SITES	S	B		N	3	3		750,000	101,825	89,545	648,175	10/1/2012	O	9/30/2017	
4600002581	CLEAN POWER RESEARCH LLC 10 GLEN CT NAPA, CA 94558-4468 US	SOLAR MARKET ACCELERATION PROGRAM (MAP) TECHNICAL SUPPORT SERVICES	P	B		F	N	9		250,000	7,953	7,953	242,047	10/1/2012	O	9/30/2015	
4600002582	HORIZON ENGINEERING ASSOCIATES LLP MICHAEL ENGLISH 30 BROAD ST - 15TH FL NEW YORK, NY 10004-2969 US	STATEWIDE ENERGY AUDIT AND RETRO COMMISSIONING SERVICES FOR ENERGY SERVICES PROGRAM	S	B		N	N	26		4,000,000	0	0	4,000,000	10/1/2012	O	9/30/2017	
4600002583	SCHUYLER ENGINEERING PC 163 NORTH WELLWOOD AVE - STE 6 LINDENHURST, NY 11757 US	ENGINEERING SERVICES IN THE UPSTATE NEW YORK AND SENY AREAS FOR THE ENERGY SERVICES DEPT.	A	B		N	N	26		1,000,000	25,448	25,448	974,552	10/1/2012	O	9/30/2017	
4600002584	ALTRAN SOLUTIONS CORP 2525 ROUTE 130 - STE E CRANBURY, NJ 08512-3513 US	ENGINEERING SERVICES FOR ENERGY SERVICES FOR UPSTATE NEW YORK AND SENY AREAS	A	B		N	N	26		1,000,000	0	0	1,000,000	10/1/2012	O	9/30/2017	
4600002585	RCM TECHNOLOGIES INC FACILITIES DESIGN & CONSTRUCTION 2500 MCCLELLAN AVE - STE 350 PENNSAUKEN, NJ 08109-4617 US	ENGINEERING SERVICES FOR ENERGY SERVICES FOR UPSTATE NEW YORK AND SENY AREAS	A	B		N	N	26		1,000,000	0	0	1,000,000	10/1/2012	O	9/30/2017	

CONTRACT NUMBER	PROVIDER NAME	CONTRACT DESCRIPTION	TYPE	MOA	RNA	OPA	MWBE	BIDS	FRT	TOTAL CONTRACT AMOUNT	TOTAL EXPENDED TO DATE	AMOUNT EXPENDED 2013	CONTRACT BALANCE	DATE OF CONTRACT	O\C	PROJ COMPLETE DATE	DATE CONTRACT COMPLETE
4600002588	SOURCEONE INC 370 7TH AVE - STE 704 NEW YORK, NY 10001-0013 US	STATEWIDE ENERGY AUDIT AND RETRO COMMISSIONING SERVICES FOR ENERGY SERVICES PROGRAM	S	B		N	N	26		2,500,000	0	0	2,500,000	10/1/2012	O	9/30/2017	
4600002589	WILLDAN ENERGY SOLUTIONS INC STE 303 1 EXCHANGE PLZ - 55 BROADWA NEW YORK, NY 10006-3758 US	STATEWIDE ENERGY AUDIT AND RETRO COMMISSIONING SERVICES FOR ENERGY SERVICES PROGRAM	S	B		N	N	26		2,500,000	0	0	2,500,000	10/1/2012	O	9/30/2017	
4600002590	MILLENNIUM MAINTENANCE & ELECTRICAL CONTRACTORS INC 64 FREEMAN ST BROOKLYN, NY 11222-1328 US	INSTALLATION OF LIGHTING SAMPLES FOR PROJECTS THROUGHOUT SOUTHEAST NEW YORK FOR ENERGY SERVICES GROUP	C	2	1	N	4	1		195,000	40,384	40,384	154,616	1/1/2013	C		12/31/2013
4600002591	GOLDMAN COPELAND ASSOC PC 229 W 36TH ST - FL 7 NEW YORK, NY 10018-8927 US	STATEWIDE ENERGY AUDIT AND RETRO COMMISSIONING SERVICES FOR ENERGY SERVICES PROGRAM	S	B		N	N	26		2,500,000	0	0	2,500,000	10/1/2012	O	9/30/2017	
4600002593	C J BROWN ENERGY & ENGINEERING PC 4245 UNION RD - STE 204 BUFFALO, NY 14225 US	STATEWIDE ENERGY AUDIT AND RETRO COMMISSIONING SERVICES FOR ENERGY SERVICES PROGRAM	S	B		N	N	26		500,000	0	0	500,000	10/1/2012	O	9/30/2017	
4600002594	ENERGY & RESOURCE SOLUTIONS INC 1430 BROADWAY - STE 1609 NEW YORK, NY 10018-3422 US	STATEWIDE ENERGY AUDIT AND RETRO COMMISSIONING SERVICES FOR ENERGY SERVICES PROGRAM	S	B		N	N	26		1,000,000	0	0	1,000,000	10/1/2012	O	9/30/2017	
4600002595	ENERNOC INC 101 FEDERAL ST - STE 1100 BOSTON, MA 02110-1856 US	STATEWIDE ENERGY AUDIT AND RETRO COMMISSIONING SERVICES FOR ENERGY SERVICES PROGRAM	S	B		N	N	26		2,500,000	0	0	2,500,000	10/1/2012	O	9/30/2017	
4600002596	ENERACTIVE SOLUTIONS LLC 150 BROADWAY - STE 802 NEW YORK, NY 10038-4381 US	STATEWIDE ENERGY AUDIT AND RETRO COMMISSIONING SERVICES FOR ENERGY SERVICES PROGRAM	S	B		N	N	26		2,500,000	14,158	14,158	2,485,842	10/1/2012	O	9/30/2017	
4600002597	WENDEL ENERGY SERVICES LLC STE 201 140 JOHN JAMES AUDUBON PKWY AMHERST, NY 14228-1183 US	STATEWIDE ENERGY AUDIT AND RETRO COMMISSIONING SERVICES FOR ENERGY SERVICES PROGRAM	S	B		N	N	26		1,500,000	0	0	1,500,000	10/1/2012	O	9/30/2017	
4600002598	TAITEM ENGINEERING PC 110 S ALBANY ST ITHACA, NY 14850-5402 US	STATEWIDE ENERGY AUDIT AND RET COMMISSIONING SERVICES FOR ENERGY SERVICES PROGRAM	S	B		N	N	26		500,000	0	0	500,000	10/1/2012	O	9/30/2017	
4600002599	CAMP DRESSER MCKEE & SMITH DBA FOR CDM SMITH INC 60 CROSSWAYS PARK DR W - STE 340 WOODBURY, NY 11797-2018 US	STATEWIDE ENERGY AUDIT AND RETRO COMMISSIONING SERVICES FOR ENERGY SERVICES PROGRAM	S	B		N	N	26		1,500,000	0	0	1,500,000	10/1/2012	O	9/30/2017	

CONTRACT NUMBER	PROVIDER NAME	CONTRACT DESCRIPTION	TYPE	MOA	RNA	OPA	MWBE	BIDS	FRT	TOTAL CONTRACT AMOUNT	TOTAL EXPENDED TO DATE	AMOUNT EXPENDED 2013	CONTRACT BALANCE	DATE OF CONTRACT	O\C	PROJ COMPLETE DATE	DATE CONTRACT COMPLETE
4600002602	APPLIED ENERGY GROUP INC 1377 MOTOR PKWY - STE 401 ISLANDIA, NY 11749-5258 US	ENERGY EFFICIENCY - CONSULTING SERVICES FOR RENEWABLE ENERGY PROGRAM INITIATIVES	P	B		N	N	21		1,500,000	45,903	45,903	1,454,097	1/1/2013	O	12/31/2017	
4600002603	OPTIMAL ENERGY INC 10600 ROUTE 116 - STE 3 HINESBURG, VT 05461-8501 US	ENERGY EFFICIENCY - CONSULTING SERVICES FOR RENEWABLE PROGRAM INITIATIVES	P	B		F	N	21		1,500,000	118,298	118,298	1,381,702	1/1/2013	O	12/31/2018	
4600002604	CRC ENGINEERING PC 1261 BROADWAY FL 7 NEW YORK, NY 10001-3506 US	NEW YORK CITY PARKS BIOMASS DESIGN & ENGINEERING SUPPORT SERVICES.	P	B		N	4	6		800,000	105,818	105,818	694,182	1/2/2013	O	1/2/2016	
4600002606	HATCH ASSOCIATES CONSULTANTS INC 100 SYLVAN PKWY AMHERST, NY 14228-1146 US	CONSULTING ENGINEERING SERVICES FOR POWER GENERATION AND TRANSMISSION FACILITIES 2013 - 2017	A	B		N	N	25		4,500,000	1,833,367	1,833,367	2,666,633	1/1/2013	O	12/31/2017	
4600002607	CG POWER SOLUTIONS USA INC 403 NEW KARNER RD ALBANY, NY 12205-3809 US	CONSULTING ENGINEERING SERVICES FOR POWER GENERATION AND TRANSMISSION FACILITIES 2013 - 2017	A	B		N	N	25		1,000,000	375,737	375,737	624,263	1/1/2013	O	12/31/2017	
4600002608	RCM TECHNOLOGIES INC FACILITIES DESIGN & CONSTRUCTION 2500 MCCLELLAN AVE - STE 350 PENNSAUKEN, NJ 08109-4617 US	CONSULTING ENGINEERING SERVICES FOR POWER GENERATION AND TRANSMISSION FACILITIES 2013 - 2017	A	B		F	N	25		500,000	0	0	500,000	1/1/2013	O	12/31/2017	
4600002609	GREENMAN-PEDERSEN INC 400 RELLA BLVD - STE 207 MONTEBELLO, NY 10901-4256 US	CONSULTING ENGINEERING SERVICES FOR POWER GENERATION AND TRANSMISSION FACILITIES 2013 - 2017	A	B		N	N	25		1,000,000	0	0	1,000,000	1/1/2013	O	12/31/2017	
4600002610	TRC ENGINEERS INC 225 GREENFIELD PKWY - STE 203 LIVERPOOL, NY 13088-6667 US	CONSULTING ENGINEERING SERVICES FOR POWER GENERATION AND TRANSMISSION FACILITIES 2013 - 2017	A	B		N	N	25		1,000,000	544,797	544,797	455,203	1/1/2013	O	12/31/2017	
4600002611	POWER ENGINEERS CONSULTING P O BOX 1066 HAILEY, ID 83333 US	CONSULTING ENGINEERING SERVICES FOR POWER GENERATION AND TRANSMISSION FACILITIES 2013 - 2017	A	B		F	N	25		500,000	0	0	500,000	1/1/2013	O	12/31/2017	
4600002612	ALTRAN SOLUTIONS CORP 2525 ROUTE 130 - STE E CRANBURY, NJ 08512-3513 US	CONSULTING ENGINEERING SERVICES FOR POWER GENERATION AND TRANSMISSION FACILITIES 2013 - 2017	A	B		F	N	25		1,000,000	51,931	51,931	948,069	1/1/2013	O	12/31/2017	

CONTRACT NUMBER	PROVIDER NAME	CONTRACT DESCRIPTION	TYPE	MOA	RNA	OPA	MWBE	BIDS	FRT	TOTAL CONTRACT AMOUNT	TOTAL EXPENDED TO DATE	AMOUNT EXPENDED 2013	CONTRACT BALANCE	DATE OF CONTRACT	O\C	PROJ COMPLETE DATE	DATE CONTRACT COMPLETE
4600002613	HAIDER ENGINEERING PC 91 TOLEDO ST FARMINGDALE, NY 11735-6620 US	CONSULTING ENGINEERING SERVICES FOR POWER GENERATION AND TRANSMISSION FACILITIES 2013 - 2017	A	B		N	4	25		500,000	0	0	500,000	1/1/2013	O	12/31/2017	
4600002614	SEDC ENGINEERING PC ALLILIATED W/SEBESTA BLOMBERG&ASSOC 32 BROADWAY - STE 302 NEW YORK, NY 10004-1609 US	CONSULTING ENGINEERING SERVICES FOR POWER GENERATION AND TRANSMISSION FACILITIES 2013 - 2017	A	B		N	N	25		1,000,000	18,090	18,090	981,910	1/1/2013	O	12/31/2017	
4600002615	BURNS & MCDONNELL ENGINEERING CO INC 108 LEIGUS RD WALLINGFORD, CT 06492-2518 US	CONSULTING ENGINEERING SERVICES FOR POWER GENERATION AND TRANSMISSION FACILITIES 2013 - 2017	A	B		F	N	25		500,000	0	0	500,000	1/1/2013	O	12/31/2017	
4600002616	MOTT MACDONALD LLC DBA FOR MOTT MACDONALD INC 400 BLUE HILL DR STE 100 WESTWOOD, MA 02090-2164 US	CONSULTING ENGINEERING SERVICES FOR POWER GENERATION AND TRANSMISSION FACILITIES 2013 - 2017	A	B		F	N	25		500,000	0	0	500,000	1/1/2013	O	12/31/2017	
4600002617	FISHER ASSOCIATES PE LS PC 135 CALKINS RD ROCHESTER, NY 14623-4255 US	ON CALL REGIONAL SURVEYING & MAPPING SERVICES FOR NIAGARA REGION	P	B		N	3	29		2,333,333	150,654	150,654	2,182,679	1/1/2013	O	12/31/2017	
4600002618	INNOVATIVE AUTOMATION INC 954 HERITAGE HIILS DR YORK, PA 17402 US	PROVIDE OPERATING PROCEDURES AND SYSTEM DESCRIPTIONS UPGRADES AT ST. LAWRENCE POWER PROJECT	A	B		F	N	5		1,149,408	0	0	1,149,408	1/17/2013	O	1/16/2015	
4600002619	C & S ENGINEERS INC 499 COL EILEEN COLLINS BLVD SYRACUSE, NY 13212-3931 US	CONSULTING ENGINEERING SERVICES FOR POWER GENERATION AND TRANSMISSION FACILITIES 2013 - 2017	A	B		N	N	25		3,000,000	1,749,226	1,749,226	1,250,774	1/23/2013	O	12/31/2017	
4600002623	CT MALE ASSOCIATES PC 50 CENTURY HILL DR LATHAM, NY 12110-0727 US	ON CALL REGIONAL SURVEYING	P	B		N	N	29		2,333,333	379,189	379,189	1,954,144	1/1/2013	O	12/31/2017	
4600002624	DANA L DRAKE LS PLLC 393 STATE ROUTE 11B DICKINSON CENTER, NY 12930-2008 US	ON CALL REGIONAL SURVEYING AND MAPPING FOR ST LAWRENCE REGION	P	B		N	N	29		2,333,333	99,296	99,296	2,234,037	1/1/2013	O	12/31/2017	
4600002625	LEWIS TREE SERVICE INC 300 LUCIUS GORDON DR W HENRIETTA, NY 14586 US	TRANSMISSION VEGETATION MANAGEMENT	S	B		N	N	3		9,000,000	1,983,435	1,983,435	7,016,565	4/1/2013	O	9/30/2017	

CONTRACT NUMBER	PROVIDER NAME	CONTRACT DESCRIPTION	TYPE	MOA	RNA	OPA	MWBE	BIDS	FRT	TOTAL CONTRACT AMOUNT	TOTAL EXPENDED TO DATE	AMOUNT EXPENDED 2013	CONTRACT BALANCE	DATE OF CONTRACT	O\C	PROJ COMPLETE DATE	DATE CONTRACT COMPLETE
4600002626	CH2M HILL ENGINEERING PA 9127 S JAMAICA ST ENGLEWOOD, CO 80112-5946 US	CONSULTING SERVICES FOR TEMPORARY ON CALL ENGINEERING PROJECT AND CONSTRUCTION MANAGEMENT SERVICE FOR POWER SUPPLY AND GENERATION FACILITIES	S	B		N	N	12		5,300,000	1,289,866	1,289,866	4,010,134	1/23/2013	O	12/29/2017	
4600002627	RCM TECHNOLOGIES INC FACILITIES DESIGN & CONSTRUCTION 2500 MCCLELLAN AVE - STE 350 PENNSAUKEN, NJ 08109-4617 US	CONSULTING SERVICES FOR TEMPORARY ON CALL ENGINEERING PROJECT AND CONSTRUCTION MANAGEMENT SERVICE FOR POWER SUPPLY AND GENERATION FACILITIES	P	B		N	N	12		3,500,000	297,557	297,557	3,202,443	1/23/2013	O	12/29/2017	
4600002628	KSW MECHANICAL SERVICES INC 37-16 23RD ST LONG ISLAND CITY, NY 11101-3518 US	ES&T DEPT.: SENY PROJECT MANAGEMENT IMPLEMENTATION SERVICES FOR THE AUTHORITY'S ENERGY SERVICES PROGRAM	C	B		N	N	30		20,000,000	0	0	20,000,000	3/1/2013	O	1/31/2018	
4600002629	LIZARDOS ENGINEERING ASSOCIATES PC 200 OLD COUNTY RD - STE 670 MINEOLA, NY 11501-4293 US	ES&T DEPT.: SENY PROJECT MANAGEMENT IMPLEMENTATION SERVICES FOR THE AUTHORITY'S ENERGY SERVICES PROGRAM	A	B		N	N	30		10,000,000	0	0	10,000,000	3/1/2013	O	1/31/2018	
4600002630	BURNS ENGINEERING PC 1835 MARKET ST - STE 300 PHILADELPHIA, PA 19103-2964 US	ES&T DEPT.: SENY PROJECT MANAGEMENT IMPLEMENTATION SERVICES FOR THE AUTHORITY'S ENERGY SERVICES PROGRAM	A	B		N	N	30		10,000,000	0	0	10,000,000	3/1/2013	O	1/31/2018	
4600002631	FULCRUM FACILITIES SERVICES DBA THE FULCRUM GROUP 61 BROADWAY - STE 1605 NEW YORK, NY 10006 US	ES&T DEPT.: SENY PROJECT MANAGEMENT IMPLEMENTATION SERVICES FOR THE AUTHORITY'S ENERGY SERVICES PROGRAM	C	B		N	N	30		30,000,000	0	0	30,000,000	3/1/2013	O	1/31/2018	
4600002632	GUTH DECONZO CONSULTING ENGINEERS PC 242 W 30TH ST - 3RD FL NEW YORK, NY 10001-4903 US	ES&T DEPT.: SENY PROJECT MANAGEMENT IMPLEMENTATION SERVICES FOR THE AUTHORITY'S ENERGY SERVICES PROGRAM	C	B		N	N	30		20,000,000	0	0	20,000,000	3/1/2013	O	1/31/2018	
4600002633	O'BRIEN & GERE / DEWBERRY ENERGY SERVICES JOINT VENTURE 333 W WASHINGTON - STE 400 SYRACUSE, NY 13202-9202 US	ES&T DEPT.: SENY PROJECT MANAGEMENT IMPLEMENTATION SERVICES FOR THE AUTHORITY'S ENERGY SERVICES PROGRAM	C	B		N	N	30		40,000,000	0	0	40,000,000	3/1/2013	O	1/31/2018	
4600002634	STRATEGIC BUILDING SOLUTIONS LLC 135 NEW RD MADISON, CT 06443-2508 US	ES&T DEPT.: SENY PROJECT MANAGEMENT IMPLEMENTATION SERVICES FOR THE AUTHORITY'S ENERGY SERVICES PROGRAM	A	B		N	N	30		2,000,000	0	0	2,000,000	3/1/2013	O	1/31/2018	
4600002635	CDM CONSTRUCTORS INC 60 CROSSWAYS PARK W - STE 340 WOODBURY, NY 11797-2018 US	ES&T DEPT.: SENY PROJECT MANAGEMENT IMPLEMENTATION SERVICES FOR THE AUTHORITY'S ENERGY SERVICES PROGRAM	C	B		N	N	30		40,000,000	0	0	40,000,000	3/1/2013	O	1/31/2018	

CONTRACT NUMBER	PROVIDER NAME	CONTRACT DESCRIPTION	TYPE	MOA	RNA	OPA	MWBE	BIDS	FRT	TOTAL CONTRACT AMOUNT	TOTAL EXPENDED TO DATE	AMOUNT EXPENDED 2013	CONTRACT BALANCE	DATE OF CONTRACT	O\C	PROJ COMPLETE DATE	DATE CONTRACT COMPLETE
4600002636	EME CONSULTING ENGINEERING GRP LLC 159 WEST 25TH ST NEW YORK, NY 10001-7203 US	ES&T DEPT.: SENY PROJECT MANAGEMENT IMPLEMENTATION SERVICES FOR THE AUTHORITY'S ENERGY SERVICES PROGRAM	A	B		N	N	30		10,000,000	0	0	10,000,000	3/1/2013	O	12/31/2017	
4600002637	WENDEL ENERGY SERVICES LLC STE 201 140 JOHN JAMES AUDUBON PKWY AMHERST, NY 14228-1183 US	ES&T DEPT.: SENY PROJECT MANAGEMENT IMPLEMENTATION SERVICES FOR THE AUTHORITY'S ENERGY SERVICES PROGRAM	C	B		N	N	30		30,000,000	0	0	30,000,000	3/1/2013	O	12/31/2017	
4600002638	WILLDAN ENERGY SOLUTIONS INC STE 303 1 EXCHANGE PLZ - 55 BROADWA NEW YORK, NY 10006-3758 US	ES&T DEPT.: SENY PROJECT MANAGEMENT IMPLEMENTATION SERVICES FOR THE AUTHORITY'S ENERGY SERVICES PROGRAM	P	B		N	N	30		2,000,000	0	0	2,000,000	3/1/2013	O	12/31/2017	
4600002639	SOURCEONE INC 370 7TH AVE - STE 704 NEW YORK, NY 10001-0013 US	ES&T DEPT.: SENY PROJECT MANAGEMENT IMPLEMENTATION SERVICES FOR THE AUTHORITY'S ENERGY SERVICES PROGRAM	C	B		N	N	30		20,000,000	0	0	20,000,000	3/1/2013	O	12/31/2017	
4600002640	CHA CONSULTING INC III WINNERS CIRCLE ALBANY, NY 12205-0269 US	CONSULTING SERVICES FOR TEMPORARY ON CALL ENGINEERING PROJECT AND CONSTRUCTION MANAGEMENT SERVICE FOR POWER SUPPLY AND GENERATION FACILITIES	P	B		N	N	12		2,099,526	117,059	117,059	1,982,467	1/23/2013	O	12/29/2017	
4600002642	SAVIN ENGINEERS PC 3 CAMPUS DR PLEASANTVILLE, NY 10570-1602 US	ES&T DEPT.: SENY IMPLEMENTATION SERVICES	C	B		N	4	30		40,000,000	0	0	40,000,000	3/1/2013	O	12/31/2017	
4600002643	AKF ENGINEERS LLP 1501 BROADWAY - STE 700 NEW YORK, NY 10036 US	ES&T DEPT.: SENY IMPLEMENTATION SERVICES	P	B		N	N	30		2,000,000	0	0	2,000,000	3/1/2013	O	12/31/2017	
4600002644	RCM TECHNOLOGIES INC FACILITIES DESIGN & CONSTRUCTION 2500 MCCLELLAN AVE - STE 350 PENNSAUKEN, NJ 08109-4617 US	ES&T DEPT.: SENY IMPLEMENTATION SERVICES	C	B		N	N	30		40,000,000	0	0	40,000,000	3/1/2013	O	12/31/2017	
4600002645	INVENSYS SYSTEMS INC 33 COMMERCIAL ST FOXBORO, MA 02035 US	WONDERWARE SOFTWARE MAINTENANCE AND SUPPORT	S	B	8	N	N	1		339,580	0	0	339,580	1/1/2013	O	12/31/2017	
4600002646	ECOSYSTEM/LIRO ENERGY GROUP II JOINT VENTURE 3 AERIAL WAY SYOSSET, NY 11791-5501 US	ES&T DEPT.: SENY IMPLEMENTATION SERVICES	C	B		N	N	30		40,000,000	0	0	40,000,000	3/1/2013	O	12/31/2017	
4600002648	STV INC 225 PARK AVE S NEW YORK, NY 10003-1604 US	ES&T DEPT.: SENY IMPLEMENTATION SERVICES	C	B		N	N	30		30,000,000	0	0	30,000,000	3/1/2013	O	12/31/2017	

CONTRACT NUMBER	PROVIDER NAME	CONTRACT DESCRIPTION	TYPE	MOA	RNA	OPA	MWBE	BIDS	FRT	TOTAL CONTRACT AMOUNT	TOTAL EXPENDED TO DATE	AMOUNT EXPENDED 2013	CONTRACT BALANCE	DATE OF CONTRACT	O\C	PROJ COMPLETE DATE	DATE CONTRACT COMPLETE
4600002649	ARAMARK MANAGEMENT SERVICES LIMITED PARTNERSHIP 52 JAMES ST - FL 3 ALBANY, NY 12207-2747 US	ES&T DEPT.: SENY IMPLEMENTATION SERVICES	P	B		N	N	30		2,000,000	0	0	2,000,000	3/1/2013	O	12/31/2017	
4600002650	PHALANX 212 WILLOW DR LITTLE SILVER, NJ 07739-1538 US	PHALANX SUPPORT & SERVICES	S	B		N	N	1		225,000	28,100	28,100	196,900	1/1/2013	O	12/31/2017	
4600002651	VOITH HYDRO INC 760 E BERLIN RD YORK, PA 17408-8701 US	CRESCENT & VISCHER FERRY OVERHAUL	C	B		F	N	4		7,470,325	245,659	245,659	7,224,666	1/1/2013	O	7/1/2015	
4600002652	ANTARES GROUP INC 4351 GARDEN CITY DR - STE 301 LANDOVER, MD 20785-2223 US	R&D: BIOMASS CONSULTING	P	B		N	N	2		350,000	111,795	111,795	238,205	3/1/2013	O	2/28/2014	
4600002653	M/E ENGINEERING PC 60 LAKEFRONT BLVD - STE 320 BUFFALO, NY 14202-4302 US	R&D: BIOMASS CONSULTING	P	B		N	N	2		150,000	0	0	150,000	3/1/2013	O	2/28/2014	
4600002655	MALCOLM PIRNIE A SUB SIDIARY OF ARCADIS US INC 44 S BROADWAY - FL 15 WHITE PLAINS, NY 10601-4411 US	ES&T DEPT.: SENY IMPLEMENTATION SERVICES	C	B		N	N	30		40,000,000	0	0	40,000,000	3/1/2013	O	12/31/2017	
4600002657	GOVE GROUP INC 226 PAUL ST PITTSBURGH, PA 15211-2332 US	ENERGY EFFICIENCY EDUCATION PROGRAM CONSULTING SERVICES	P	B		F	N	8		450,000	35,889	35,889	414,111	3/18/2013	O	3/17/2016	
4600002658	VENTYX INC VENTYX INC (AN ABB) COMPANY STE 500 400 PERIMETER CENTER TER NE ATLANTA, GA 30346-1231 US	ANNUAL MAINTENANCE, SERVICES, SOFTWARE - VENTYX SUITE	S	B		N	N	1		3,200,000	371,391	371,391	2,828,609	1/1/2013	O	12/31/2017	
4600002659	WSP USA CORP DBA WSP SELLS 1 COLUMBIA CIR ALBANY, NY 12203-6383 US	ON-CALL REGIONAL AERIAL PHOTOGRAMMETRY SURVEYING & MAPPING SERVICES.	P	B		N	N	8		500,000	0	0	500,000	3/28/2013	O	12/31/2017	
4600002660	OPEN TEXT INC SUBSIDIARY FOR OPEN TEXT CORP 1301 S MOPAC EXPY - STE 150 AUSTIN, TX 78746-6903 US	FIVE YEAR MAINTENANCE AND SUPPORT - OPENTEXT (STREAMSERVE) S/W	S	B		F	N	1		145,427	29,085	29,085	116,342	5/11/2013	O	5/10/2018	
4600002661	QUANTA TECHNOLOGY LLC 4020 WESTCHASE BLVD - STE 300 RALEIGH, NC 27607-3960 US	CONSULTING SERVICES FOR POWER SYSTEM HARDENING, OPERATIONS AND GRID IMPROVEMENTS	P	B	8	F	N	6		1,243,100	548,425	548,425	694,675	4/1/2013	O	4/1/2015	
4600002664	THE NATIONAL THEATRE FOR CHILDREN INC 2733 PARK AVE MINNEAPOLIS, MN 55407-1008 US	ENERGY EFFICIENCY EDUCATION PROGRAM CONSULTING SERVICES	P	B		F	N	8		150,000	55,000	55,000	95,000	4/2/2013	O	3/31/2016	

CONTRACT NUMBER	PROVIDER NAME	CONTRACT DESCRIPTION	TYPE	MOA	RNA	OPA	MWBE	BIDS	FRT	TOTAL CONTRACT AMOUNT	TOTAL EXPENDED TO DATE	AMOUNT EXPENDED 2013	CONTRACT BALANCE	DATE OF CONTRACT	O\C	PROJ COMPLETE DATE	DATE CONTRACT COMPLETE
4600002665	KEMA INC 67 S BEDFORD ST - STE 201 E BURLINGTON, MA 01803-6803 US	CONSULTING SERVICES FOR POWER SYSTEM HARDENING, OPERATIONS AND GRID IMPROVEMENTS	P	B	8	F	N	6		107,000	107,000	107,000	0	4/2/2013	O	4/1/2015	
4600002666	SIEMENS ENERGY INC 85 JOHN RD - UNIT 1 CANTON, MA 02021-2826 US	FLYNN: OPERATING PLANT SERVICE AGREEMENT	S	B		N	N	1		60,000,000	109,885	109,885	59,890,115	4/1/2013	O	3/31/2025	
4600002667	INSTITUTE FOR BUILDING TECHNOLOGY AND SAFETY 45207 RESEARCH PL ASHBURN, VA 20147-2421 US	ENERGY EFFICIENCY MARKET ACCELERATION PROGRAM IMPLEMENTATION SERVICES (EEMAP)	P	B		F	N	7		10,000,000	315,290	315,290	9,684,710	4/5/2013	O	4/4/2018	
4600002669	WORLEYPARSONS OF NEW YORK INC 2675 MORGANTOWN RD READING, PA 19607-9676 US	CONSULTING SERVICES FOR POWER SYSTEM HARDENING, OPERATIONS AND GRID IMPROVEMENTS	P	B	8	F	N	6		278,950	185,144	185,144	93,806	4/8/2013	O	4/1/2015	
4600002670	GEODIGITAL INTERNATIONAL CORP 137 W CENTRAL AVE LOMPOC, CA 93438-2834 US	STATEWIDE LIDAR SURVEYING & MAPPING SERVICES	P	B		F	N	9		2,000,000	217,729	217,729	1,782,271	4/9/2013	O	12/31/2016	
4600002671	GLOBAL IT SOLUTIONS USI INC 1133 E 35TH ST - STE 2D BROOKLYN, NY 11210-4207 US	IT TEMPORARY PERSONNEL	S	B		F	4	45		100,000	39,313	39,313	60,687	4/9/2013	O	9/30/2014	
4600002672	DELOITTE & TOUCHE LLP 4022 SELLS DR HERMITAGE, TN 37076-2903 US	AWARD OF ENTERPRISE RISK MANAGEMENT CONSULTING	P	B		F	N	13		115,000	7,651	7,651	107,349	4/15/2013	O	4/14/2014	
4600002676	PACE UNIVERSITY 1 PACE PLZ NEW YORK, NY 10038-1598 US	MBA ONSITE	P	B		N	N	2		1,400,000	149,564	149,564	1,250,436	5/1/2013	O	4/30/2016	
4600002678	SYRACUSE UNIVERSITY 113 BOWNE HALL SYRACUSE, NY 13244-1200 US	ENERGY EFFICIENCY MARKET ACCELERATION PROGRAM IMPLEMENTATION SERVICES (EEMAP)	P	B		N	N	7		10,000,000	196,257	196,257	9,803,743	4/11/2013	O	4/10/2018	
4600002680	ROTATOR STAFFING SERVICES INC 25 KENNEDY BLVD E BRUNSWICK, NJ 08816-1259 US	TEMPORARY DESIGN & DRAFTING PERSONNEL	S	B		F	N	7		2,250,000	343,422	343,422	1,906,578	4/17/2013	O	4/16/2018	
4600002682	LJ GONZER ASSOCIATES 14 COMMERCE DR - STE 305 CRANFORD, NJ 07016 US	PROVIDE DESIGN & DRAFTING PERSONNEL	S	B		F	N	7		2,250,000	274,244	274,244	1,975,756	4/17/2013	O	4/16/2018	
4600002683	PEAK TECHNICAL SERVICES INC DBA PEAK TECHNICAL STAFFING USA 5 PENN PLAZA - STE 2332 NEW YORK, NY 10001-1810 US	PROVIDE TEMPORARY DESIGN & DRAFTING PERSONNEL	S	B		F	N	7		2,250,000	27,176	27,176	2,222,824	5/3/2013	O	5/2/2018	

CONTRACT NUMBER	PROVIDER NAME	CONTRACT DESCRIPTION	TYPE	MOA	RNA	OPA	MWBE	BIDS	FRT	TOTAL CONTRACT AMOUNT	TOTAL EXPENDED TO DATE	AMOUNT EXPENDED 2013	CONTRACT BALANCE	DATE OF CONTRACT	O\C	PROJ COMPLETE DATE	DATE CONTRACT COMPLETE
4600002684	AEROTEK INC 757 3RD AVE - STE 201 NEW YORK, NY 10017 US	PROVIDE TEMPORARY DESIGN & DRAFTING PERSONNEL	S	B		N	N	7		2,250,000	0	0	2,250,000	4/18/2013	O	4/17/2018	
4600002685	ICF RESOURCES LLC 9300 LEE HIGHWAY FAIRFAX, VA 22031-6050 US	AWARD OF CONSULTING SERVICES TO EXECUTIVE OFFICE	P	B		F	N	25		200,000	32,995	32,995	167,005	4/15/2013	O	4/30/2018	
4600002686	M J BRADLEY & ASSOCIATES LLC 47 JUNCTION SQUARE DR CONCORD, MA 01742 US	AWARD OF CONSULTING SERVICES TO EXECUTIVE OFFICE	P	B		F	N	25		32,500	2,590	2,590	29,910	4/17/2013	O	4/30/2018	
4600002687	CUSTOMER CARE NETWORK INC 665 RIVER KNOLL DR SE MARIETTA, GA 30067-4748 US	AWARD OF CONSULTING SERVICES TO EXECUTIVE OFFICE	P	B		F	N	25		327,000	141,800	141,800	185,200	3/21/2013	O	4/30/2018	
4600002688	PA CONSULTING GROUP INC 405 LEXINGTON AVE - FL 45 NEW YORK, NY 10174-0002 US	AWARD OF CONSULTING SERVICES TO EXECUTIVE OFFICE	P	B		F	N	25		973,000	655,479	655,479	317,521	4/18/2013	O	4/30/2018	
4600002689	BURO HAPPOLD CONSULTING ENG PC DBA HAPPOLD CONSULTING 100 BROADWAY FL 23 NEW YORK, NY 10005-4502 US	AWARD OF CONSULTING SERVICES TO EXECUTIVE OFFICE	P	B		N	N	25		65,000	46,215	46,215	18,785	4/19/2013	O	4/30/2018	
4600002698	GOMEZ AND SULLIVAN ENGINEERS PC 288 GENESEE ST UTICA, NY 13502 US	TRANSMISSION RIGHTS-OF-WAY (ROW) VEGETATION INVENTORY SERVICES	P	B		N	N	6		1,250,000	150,409	150,409	1,099,591	6/1/2013	O	5/31/2017	
4600002699	L & S ELECTRIC INC 1810 COUNTY RD XX ROTHSCHILD, WI 54474-0740 US	SMALL HYDRO CONTROL SYSTEM & GOVERNOR UPGRADE	C	B		F	N	5		3,713,930	0	0	3,713,930	6/11/2013	O	12/31/2016	
4600002700	ACLARA TECHNOLOGIES LLC SUB FOR ESCO TECHNOLOGIES INC 30400 SOLON RD SOLON, OH 44139-3416 US	FIVE YEAR MAINTENANCE AND SUPPORT ACLARA ENERGY VISION ENTERPRISE(EVE) SOFTWARE	S	B		N	N	1		378,838	0	0	378,838	4/1/2013	O	3/31/2018	
4600002701	TSI TURTLE SERVICES LLC FORMERLY TECHNOSCOUTS INC 1900 LOWER RD LINDEN, NJ 07036-6519 US	TURNKEY SUPPORT FOR AIR PROGRAM AT SENY FACILITIES	P	B		F	N	8		1,300,000	66,490	66,490	1,233,510	7/1/2013	O	6/30/2018	
4600002705	CARLYLE CONSULTING SERVICES INC 641 LEXINGTON AVE - STE 1526 NEW YORK, NY 10022 US	2010-2013 - SAP TEMPORARY PROGRAMMING PERSONNEL	S	B		N	N	11		132,480	122,268	122,268	10,212	6/17/2013	C		12/31/2013
4600002707	BAYFORCE TECHNOLOGY SOLUTIONS INC 5100 W KENNEDY BLVD - STE 425 TAMPA, FL 33609-1806 US	2010-2013 - SAP TEMPORARY PROGRAMMING PERSONNEL	S	B		N	N	11		120,000	67,000	67,000	53,000	6/24/2013	C		12/31/2013

CONTRACT NUMBER	PROVIDER NAME	CONTRACT DESCRIPTION	TYPE	MOA	RNA	OPA	MWBE	BIDS	FRT	TOTAL CONTRACT AMOUNT	TOTAL EXPENDED TO DATE	AMOUNT EXPENDED 2013	CONTRACT BALANCE	DATE OF CONTRACT	O\C	PROJ COMPLETE DATE	DATE CONTRACT COMPLETE
4600002708	WESCO DISTRIBUTION INC 60 HOFFMAN AVE HAUPPAUGE, NY 11788-4718 US	FURNISH AND DELIVER FOB JOB SITE FLUORESCENT, LED, CF AND HID LAMPS TO NYPA PROJECTS LISTED UNDER NYPA'S "HELP" PROGRAM.	E	B		F	N	3		2,135,054	0	0	2,135,054	7/17/2013	O	7/16/2014	
4600002710	CARRIER CORP 175 CENTRAL AVE - STE 300 FARMINGDALE, NY 11735-6917 US	SENY: HVAC EQUIPMENT AND SERVICES	S	B		N	N	3		2,000,000	28,203	28,203	1,971,797	10/1/2013	O	9/30/2018	
4600002713	REINHARD-MADISON APPROACH STAFFING DBA MADISON APPROACH STAFFING INC 7-11 S BROADWAY - STE 206 WHITE PLAINS, NY 10601-3520 US	TEMPORARY ADMINISTRATIVE PERSONNEL ON AS-NEEDED BASIS	S	B	7	N	3	2		500,000	31,145	31,145	468,855	8/1/2013	O	7/31/2018	
4600002714	PENDA AIKEN INC 330 LIVINGSTON ST - FL 2 BROOKLYN, NY 11217-1002 US	TEMPORARY ADMINISTRATIVE PERSONNEL ON AS NEEDED BASIS	S	B	7	N	N	2		500,000	0	0	500,000	8/1/2013	O	7/31/2018	
4600002718	ADELAIDE ENVIRONMENTAL HEALTH ASSOCIATES INC 1511 ROUTE 22 - STE C24 BREWSTER, NY 10509-4082 US	ASBESTOS AND LEAD PLANNING SERVICES	P	B	8	N	3	18		1,000,000	0	0	1,000,000	8/1/2013	O	7/31/2018	
4600002719	AIRTEK ENVIRONMENTAL CORP 39-37 29TH ST LONG ISLAND CITY, NY 11101 US	ASBESTOS AND LEAD PLANNING SERVICES	P	B	8	N	N	18		1,000,000	0	0	1,000,000	8/1/2013	O	7/31/2018	
4600002720	CORE ENVIRONMENTAL CONSULTANTS INC 2312 WEHRLE DR BUFFALO, NY 14221-7021 US	ASBESTOS AND LEAD PLANNING SERVICES	P	B	8	N	3	18		1,000,000	0	0	1,000,000	8/1/2013	O	7/31/2018	
4600002721	LU ENGINEERS 175 SULLYS TRL - STE 202 PITTSFORD, NY 14534-4560 US	ASBESTOS AND LEAD PLANNING SERVICES	P	B	8	N	N	18		1,000,000	0	0	1,000,000	8/1/2013	O	7/31/2018	
4600002722	LIRO ENGINEERS INC 3 AERIAL WAY SYOSSET, NY 11791-5501 US	ASBESTOS AND LEAD PLANNING SERVICES	P	B	8	N	N	18		1,000,000	0	0	1,000,000	8/1/2013	O	7/31/2018	
4600002723	KAM CONSULTANTS INC 35-40 36TH ST LONG ISLAND CITY, NY 11106 US	ASBESTOS AND LEAD PLANNING SERVICES	P	B	8	N	N	18		1,000,000	0	0	1,000,000	8/1/2013	O	7/31/2018	
4600002724	WARREN & PANZER ENGINEERS PC 228 E 45TH ST NEW YORK, NY 10017 US	ASBESTOS AND LEAD PLANNING SERVICES	P	B	8	N	N	18		1,000,000	0	0	1,000,000	8/1/2013	O	7/31/2018	
4600002725	TRC ENVIRONMENTAL CORP 1430 BROADWAY - 10 FL NEW YORK, NY 10018-3308 US	ASBESTOS AND LEAD PLANNING SERVICES	P	B	8	N	N	18		1,000,000	0	0	1,000,000	8/1/2013	O	7/31/2018	

CONTRACT NUMBER	PROVIDER NAME	CONTRACT DESCRIPTION	TYPE	MOA	RNA	OPA	MWBE	BIDS	FRT	TOTAL CONTRACT AMOUNT	TOTAL EXPENDED TO DATE	AMOUNT EXPENDED 2013	CONTRACT BALANCE	DATE OF CONTRACT	O\C	PROJ COMPLETE DATE	DATE CONTRACT COMPLETE
4600002726	MISTRAS GROUP INC 195 CLARKSVILLE RD PRINCETON JUNCTION, NJ 08550-5392 US	ACOUSTIC MONITORING ON TRANSFORMERS, REACTORS AND/OR OTHER POWER SYSTEM EQUIPMENT	S	B		F	N	3		300,000	0	0	300,000	9/24/2013	O	9/24/2018	
4600002728	RICOH USA INC 2500 WESTCHESTER AVE - STE 113 PURCHASE, NY 10577-2515 US	MAINTENANCE FOR RICOH MULTIFUNCTION DEVICES (MDF'S)	S	B		N	N	1		1,100,000	0	0	1,100,000	10/1/2013	O	9/30/2018	
4600002729	KLEINSCHMIDT ASSOCIATES PA PC PO BOX 650 PITTSFIELD, ME 04967-0650 US	ENVIRONMENTAL STUDY SERVICES	P	B		F	N	2		800,000	5,715	5,715	794,285	10/9/2013	O	10/8/2015	
4600002730	TALISEN TECHNOLOGIES INC 12655 OLIVE BLVD - STE 500 SAINT LOUIS, MO 63141-6362 US	ENERGY MANAGEMENT CENTRE	P	B		F	N	13		1,790,000	22,810	22,810	1,767,190	10/9/2013	O	10/8/2018	
4600002731	DELPHI SOLUTIONS LLC DBA ROHN ROGERS ASSOCIATES 708 3RD AVE - FL 5 NEW YORK, NY 10017-4201 US	TEMPORARY IT PERSONNEL SERVICES	S	B		N	N	45		300,000	37,012	37,012	262,988	9/18/2013	O	9/30/2014	
4600002732	BRG MACHINERY CONSULTING LLC 703 HIGHLAND AVE CHARLOTTESVILLE, VA 22903-4014 US	SENY: CONSULTING SERVICES TO PROVIDE SUPPORT ON ALL MAJOR ROTATING MACHINERY AND NUOVO PIGNONE GAS COMPRESSORS	P	B		N	N	1		450,000	0	0	450,000	11/1/2013	O	10/31/2018	
4600002733	BUCK CONSULTANTS LLC PROCESSING ONE PENNSYLVANIA PLAZA NEW YORK, NY 10119 US	BENEFITS CONSULTING SERVICES	P	B		N	N	7		530,000	0	0	530,000	11/1/2013	O	10/31/2018	
4600002734	DOBLE ENGINEERING CORP 85 WALNUT ST WATERTOWN, MA 02472 US	ANALYTICAL TESTING SERVICES & DOBLE EQUIPMENT RENTAL	E	B		F	N	2		1,250,000	0	0	1,250,000	11/1/2013	O	10/31/2018	
4600002735	EV CONNECT INC 714 W OLYMPIC BLVD - STE 939 LOS ANGELES, CA 90015-1354 US	EE ADVANCE TECHNOLOGY ELECTRIC VEHICLE CHARGING STATIONS FOR PUBLIC SITES: FABRICATE, DELIVER, INSTALL, START-UP & SERVICES 100 EVSE'S	C	B		F	N	8		1,568,108	0	0	1,568,108	12/2/2013	O	11/30/2018	
4600002736	KLEINSCHMIDT ASSOCIATES PA PC PO BOX 650 PITTSFIELD, ME 04967-0650 US	FERC RE-LICENSING PHASE II FOR B-G	P	B		F	N	1		1,984,109	0	0	1,984,109	12/16/2013	O	12/31/2018	
		WPO TOTALS								3,633,071,944	1,465,340,318	417,279,064	2,167,731,626				

FACILITY: WPO

POWER AUTHORITY OF THE STATE OF NEW YORK
2013 ANNUAL REPORT OF PROCUREMENT CONTRACTS
REQUIRED BY N.Y. PUBLIC AUTHORITIES LAW, SECTION 2879

TOTAL NUMBER OF CONTRACTS	1,290
TOTAL CONTRACT VALUE	$3,633,071,944
TOTAL EXPENDED TO DATE	$1,465,340,318
TOTAL EXPENDED IN REPORT YEAR	$417,279,064

STATUS SUMMARY

TOTAL NUMBER OPEN CONTRACTS	735
TOTAL NUMBER CLOSED CONTRACTS	555

METHOD OF AWARD SUMMARY

TOTAL NUMBER COMP BID	1008
TOTAL NUMBER SOLE SOURCE	81
TOTAL NUMBER SINGLE SOURCE	88
TOTAL NUMBER COMP SEARCH	78
TOTAL NUMBER MWBE/SBE	35

COMMITMENT TYPE SUMMARY

TOTAL NUMBER ARCHITECTURAL & ENGINEERING SERVICES	62
TOTAL NUMBER CONSTRUCTION	232
TOTAL NUMBER EQUIP/GOODS/COMMODITY	319
TOTAL NUMBER LEGAL SERVICES	29
TOTAL NUMBER PERSONAL SERVICES	241
TOTAL NUMBER OTHER NON PERSONAL SERVICES	407

POWER AUTHORITY OF THE STATE OF NEW YORK
2013 ANNUAL REPORT OF PROCUREMENT CONTRACTS
REQUIRED BY N.Y. PUBLIC AUTHORITIES LAW, SECTION 2879

CONTRACT NUMBER	PROVIDER NAME	CONTRACT DESCRIPTION	TYPE	MOA	RNA	OPA	MWBE	BIDS	FRT	TOTAL CONTRACT AMOUNT	TOTAL EXPENDED TO DATE	AMOUNT EXPENDED 2013	CONTRACT BALANCE	DATE OF CONTRACT	O\C	PROJ COMPLETE DATE	DATE CONTRACT COMPLETE
4300005525	LENNY'S TIRE SERVICE 4530 STATE RT 30 MIDDLEBURGH, NY 12122 US	TIRES FOR FLEET EQUIPMENT	E	B	5	N	N	0	*	6,665	6,745	6,745	-80	8/28/2013	C		10/2/2013
4500194752	MAILFINANCE INC D/B/A HASLER FINANCIAL SERVICES 478 WHEELERS FARMS RD MILFORD, CT 06461-9105 US	MAIL MACHINE RENTAL	E	B	7	N	N	1		11,000	7,165	2,144	3,835	9/22/2010	O	9/21/2015	
4500198046	DELAWARE VALLEY SPRING WATER INC PO BOX 918 - 194 REGAN WAY ONEONTA, NY 13820-0918 US	BOTTLED SPRING WATER	E	B	5	N	N	2		14,560	10,870	863	3,690	1/3/2010	C		3/26/2013
4500212072	B R JOHNSON INC 6960 FLY RD EAST SYRACUSE, NY 13057-0672 US	SPILLWAY AND WAREHOUSE ENTRY DOORS	E	M	5	N	1	1		14,865	14,865	14,865	0	2/15/2012	C		1/9/2013
4500213648	HY-SAFE TECHNOLOGY DBA FOR FPA INC 960 COMMERCE DR UNION GROVE, WI 53182-1070 US	CRESCENT AND VISCHER FERRY FALL PROTECTION SYSTEMS	C	B		F	N	3		55,230	55,230	45,228	0	2/9/2012	C		1/15/2013
4500213851	COYNE TEXTILE SERVICES INC 1435 ERIE BLVD SCHENECTADY, NY 12305-1004 US	FLOOR MATS, SHOP TOWELS & MOPS	E	B		N	N	1		36,058	31,492	17,281	4,566	3/1/2012	O	2/28/2014	
4500214404	DAY AUTOMATION SYSTEMS INC 7931 RAE BLVD VICTOR, NY 14564-8931 US	SECURITY SYSTEM MAINTENANCE AND TESTING PROGRAM	S	M	8	N	1	1		18,342	18,342	0	0	3/3/2012	C		3/2/2013
4500215854	US DEPT OF AGRICULTURE ANIMAL & PLANT HEALTH INSPECTION 1930 ROUTE 9 CASTLETON, NY 12033-9607 US	WILDLIFE SERVICES	S	2	5	N	N	1		12,793	5,901	2,624	6,892	4/5/2012	C		3/31/2013
4500216394	S & O CONSTRUCTION SERVICES INC 11 CHARLES ST PLEASANT VALLEY, NY 12569-7703 US	SWITCHYARD AND RELAY BUILDING HVAC REPLACEMENT	C	B		N	N	2		195,930	195,930	46,926	0	5/1/2012	C		2/21/2013

POWER AUTHORITY OF THE STATE OF NEW YORK
2013 ANNUAL REPORT OF PROCUREMENT CONTRACTS
REQUIRED BY N.Y. PUBLIC AUTHORITIES LAW, SECTION 2879

CONTRACT NUMBER	PROVIDER NAME	CONTRACT DESCRIPTION	TYPE	MOA	RNA	OPA	MWBE	BIDS	FRT	TOTAL CONTRACT AMOUNT	TOTAL EXPENDED TO DATE	AMOUNT EXPENDED 2013	CONTRACT BALANCE	DATE OF CONTRACT	O\C	PROJ COMPLETE DATE	DATE CONTRACT COMPLETE
4500219320	BLOOMVILLE DISPOSAL SERVICE DBA FOR G HAYNES HOLDINGS INC 51971 STATE HWY 10 BLOOMVILLE, NY 13739 US	TRASH REMOVAL	E	M	8	N	1	1		44,799	44,799	25,425	0	7/24/2012	C		8/20/2013
4500219462	C D PERRY & SONS INC PO BOX 866 TROY, NY 12181-0866 US	LOWER RESERVOIR DEBRIS REMOVAL	C	M	8	N	1	1		60,000	38,897	10,103	21,103	7/5/2012	C		1/22/2013
4500219882	APPLIED MEASUREMENT & CONTROLS INC 314 HOGAN RD FAIRPORT, NY 14450-8414 US	SHELL AND TUBE HEAT EXCHANGERS	E	M	8	N	1	1		133,656	133,656	133,656	0	7/16/2012	C		1/10/2013
4500220983	STUART C IRBY CO 4583 BUCKLEY RD LIVERPOOL, NY 13088-2508 US	NERC REMEDIATION TRANSMISSION HARDWARE	E	B	5	N	N	1		7,620	7,620	117	0	8/13/2012	C		1/30/2013
4500221228	STUART C IRBY CO 4583 BUCKLEY RD LIVERPOOL, NY 13088-2508 US	TRANSMISSION HARDWARE	E	B	5	N	N	2		14,132	14,132	103	0	8/17/2012	C		1/4/2013
4500221308	W W PATENAUDE SONS INC 3 BEST AVE MECHANICVILLE, NY 12118 US	SANDBLAST AND PAINT PENSTOCKS AND HATCH COVERS	C	M	8	N	N	1		127,990	125,423	25,567	2,567	8/20/2012	C		8/8/2013
4500222513	HITACHI POWER SYSTEMS AMERICA LTD 645 MARTINSVILLE RD BASKING RIDGE, NJ 07920-4701 US	HITACHI AIR BOX ASSEMBLIES	E	B		F	N	1		402,300	402,300	402,300	0	9/19/2012	C		7/16/2013
4500223410	ADIRONDACK ENVIRONMENTAL SERVICES INC 314 N PEARL ST ALBANY, NY 12207-1322 US	ENVIRONMENTAL TESTING SERVICES	S	2	5	N	1	1		9,780	9,005	9,005	775	10/12/2012	C		3/4/2013
4500223418	B-LANN EQUIPMENT CO INC 2288 5TH AVE - PO BOX 997 TROY, NY 12180-2201 US	FIRE EXTINGUISHER MAINTENANCE & REPAIRS	E	B	5	N	1	1	*	10,000	10,194	7,443	-194	10/26/2012	C		10/8/2013
4500224513	TCI OF NY LLC 39 FALLS INDUSTRIAL PARK RD HUDSON, NY 12534 US	DISASSEMBLE GENERATOR STEP UP TRANSFORMER	C	M	8	N	1	1		76,203	76,203	76,203	0	11/8/2012	C		3/4/2013
4500224517	FPI MECHANICAL INC 11 GREEN MOUNTAIN DR COHOES, NY 12047 US	FABRICATE AND INSTALL DELUGE SYSTEM FOR GENERATOR STEP UP TRANSFORMER	C	M	8	N	1	1		100,000	97,781	97,781	2,219	11/8/2012	C		7/15/2013

POWER AUTHORITY OF THE STATE OF NEW YORK
2013 ANNUAL REPORT OF PROCUREMENT CONTRACTS
REQUIRED BY N.Y. PUBLIC AUTHORITIES LAW, SECTION 2879

CONTRACT NUMBER	PROVIDER NAME	CONTRACT DESCRIPTION	TYPE	MOA	RNA	OPA	MWBE	BIDS	FRT	TOTAL CONTRACT AMOUNT	TOTAL EXPENDED TO DATE	AMOUNT EXPENDED 2013	CONTRACT BALANCE	DATE OF CONTRACT	O\C	PROJ COMPLETE DATE	DATE CONTRACT COMPLETE
4500224518	RONDOUT ELECTRIC INC 33 ARLINGTON AVE POUGHKEEPSIE, NY 12603-1698 US	MODIFY FIRE DETECTION SYSTEM ON GENERATOR STEP UP TRANSFORMER	C	M	8	N	1	1		62,377	62,337	62,337	40	11/8/2012	C		3/21/2013
4500224906	FLOCK FIGHTERS USA INC PO BOX 6553 FORT WAYNE, IN 46896-0553 US	BIRD REMOVAL FROM CRESCENT PROJECT SWITCHYARD	P	1	5	F	N	1		9,950	0	9,950	9,950	11/19/2012	C		1/1/2013
4500225413	SHEBER/WRIGHT INC 6 WINNERS CIR - APT #630 ALBANY, NY 12205-5930 US	PROJECT ASSISTANT SERVICES	S	M	8	N	3	1		45,324	45,324	44,220	0	12/20/2012	C		12/19/2013
4500225958	CARDISH MACHINE WORKS INC 7 ELM ST WATERVLIET, NY 12189-1826 US	REBUILD SERVOS FOR CRESCENT POWER PROJECT	S	2	8	N	1	1		67,850	0	0	67,850	4/30/2013	O	3/31/2014	
4500225979	CURBELL INC 7 COBHAM DR ORCHARD PARK, NY 14127 US	TURBINE SHAFT RESIN PACKING	E	2	5	N	N	1	*	7,200	8,651	8,651	-1,451	12/18/2012	C		3/6/2013
4500226037	DAVIS ULMER SPRINKLER CO INC 7633 EDGECOMB DR LIVERPOOL, NY 13088 US	DELUGE VALVES	E	2	5	N	N	1		6,450	6,450	6,450	0	12/18/2012	C		1/14/2013
4500226293	KONE INC ONE KONE CT MOLINE, IL 61265 US	ELEVATOR MAINTENANCE	S	B	7	N	N	1		14,000	10,859	8,844	3,141	9/1/2012	O	8/31/2014	
4500226466	APPLIED MEASUREMENT & CONTROLS INC 314 HOGAN RD FAIRPORT, NY 14450-8414 US	HEAT EXCHANGER PARTS	E	M	8	N	1	1	*	21,580	21,753	21,753	-173	1/4/2013	C		3/21/2013
4500227201	ROLYAN BUOYS W68 N158 EVERGREEN BLVD CEDARBURG, WI 53012 US	BUOY HARDWARE	E	C	5	F	N	3		6,504	6,440	6,440	64	1/21/2013	C		2/6/2013
4500227378	ROCTEST INC PO BOX 3568 CHAMPLAIN, NY 12919 US	MODULES FOR SLIDE AREA MONITORING SYSTEM	E	1	5	F	N	1		17,280	15,020	15,020	2,260	1/24/2013	C		12/19/2013
4500227992	MAIN CARE ENERGY PO BOX 11029 ALBANY, NY 12211-1029 US	HEATING FUEL	E	B	7	N	1	1		5,796	5,796	5,796	0	2/7/2013	C		2/7/2013
4500228348	MAIN CARE ENERGY PO BOX 11029 ALBANY, NY 12211-1029 US	UNLEADED GASOLINE	E	B	7	N	1	1		5,170	5,170	5,170	0	2/12/2013	C		2/15/2013
4500228637	MIRABITO FUEL GROUP 10 CARBON ST ONEONTA, NY 13820 US	B5 BIODIESEL	E	B		N	N	1		9,038	9,038	9,038	0	2/25/2013	C		3/1/2013

POWER AUTHORITY OF THE STATE OF NEW YORK
2013 ANNUAL REPORT OF PROCUREMENT CONTRACTS
REQUIRED BY N.Y. PUBLIC AUTHORITIES LAW, SECTION 2879

CONTRACT NUMBER	PROVIDER NAME	CONTRACT DESCRIPTION	TYPE	MOA	RNA	OPA	MWBE	BIDS	FRT	TOTAL CONTRACT AMOUNT	TOTAL EXPENDED TO DATE	AMOUNT EXPENDED 2013	CONTRACT BALANCE	DATE OF CONTRACT	O\C	PROJ COMPLETE DATE	DATE CONTRACT COMPLETE
4500228660	TRI TOOL INC 3041 SUNRISE BLVD RANCHO CORDOVA, CA 95742-6502 US	CLAMSHELL MACHINING DEVICE	E	B		F	N	2	*	358,004	361,452	361,452	-3,448	2/25/2013	C		8/22/2013
4500228687	REPCO INDUSTRIES INC 970 TOWNLINE RD CAYUGA, NY 13034-9749 US	PVC FLASHBOARDS	E	2	8	N	1	2		27,140	27,140	27,140	0	2/26/2013	C		5/29/2013
4500228859	SCHOHARIE COUNTY HISTORICAL SOCIETY 145 FORT RD SCHOHARIE, NY 12157-4705 US	LANSING MANOR CURATOR SERVICES	S	2	5	N	N	1		10,750	10,750	10,750	0	2/28/2013	C		3/4/2013
4500229536	POWER DOOR PRODUCTS INC 2031 RTE 22 BREWSTER, NY 10509-5914 US	SECURITY GATE OPERATORS AND ARMS	E	2	5	N	1	1	*	8,923	9,136	9,136	-213	3/18/2013	C		3/28/2013
4500229682	PROMETEK INC 1005 NORDIQUE AVE QUEBEC CITY, PQ G1C 0C7 CA	TRANSMISSION TOWER STEEL	E	B		F	N	6		57,100	57,100	57,100	0	3/20/2013	C		6/30/2013
4500229820	T J BELL ENVIRONMENTAL INC 203 SHEER RD AVERILL PARK, NY 12018 US	ASBESTOS ABATEMENT	C	M	5	N	1	1		8,982	8,982	8,982	0	3/20/2013	C		3/20/2013
4500229822	AMERIGAS 313 MACARTHUR AVE STE COBLESKILL, NY 12043-1600 US	PROPANE FOR MAINTENANCE BUILDING FURNACE	E	B	7	N	N	1		13,146	13,146	13,146	0	3/6/2013	C		3/6/2013
4500230111	CRYSTAL ROCK LLC DBA FOR CRYSTAL ROCK HOLDINGS INC 1050 BUCKINGHAM ST WATERTOWN, CT 06795-6602 US	BOTTLED WATER	E	B	7	F	N	2		14,750	10,119	10,119	4,631	3/26/2013	O	3/25/2015	
4500230160	ELECTROSWITCH CORP 180 KING AVE WEYMOUTH, MA 02188-2904 US	TEST SWITCHES	E	2	5	F	N	1		9,765	9,800	9,800	-35	4/2/2013	C		5/1/2013
4500230276	SUNY COBLESKILL FOUNDATION ROOM 201 KNAPP HALL - SUNY COBLESKI COBLESKILL, NY 12043 US	FISH STOCKING	E	2	5	N	N	1		14,000	14,000	14,000	0	4/4/2013	C		6/4/2013
4500230322	MAIN CARE ENERGY PO BOX 11029 ALBANY, NY 12211-1029 US	UNLEADED GASOLINE	E	B	7	N	1	1		5,630	5,630	5,630	0	3/26/2013	C		4/5/2013

POWER AUTHORITY OF THE STATE OF NEW YORK
2013 ANNUAL REPORT OF PROCUREMENT CONTRACTS
REQUIRED BY N.Y. PUBLIC AUTHORITIES LAW, SECTION 2879

CONTRACT NUMBER	PROVIDER NAME	CONTRACT DESCRIPTION	TYPE	MOA	RNA	OPA	MWBE	BIDS	FRT	TOTAL CONTRACT AMOUNT	TOTAL EXPENDED TO DATE	AMOUNT EXPENDED 2013	CONTRACT BALANCE	DATE OF CONTRACT	O\C	PROJ COMPLETE DATE	DATE CONTRACT COMPLETE
4500230408	APPLIED MEASUREMENT & CONTROLS INC 314 HOGAN RD FAIRPORT, NY 14450-8414 US	OEM CHANNEL FOR HEAT EXCHANGER	E	M	8	N	1	1	*	26,775	27,372	27,372	-597	4/9/2013	C		7/8/2013
4500230420	FM OFFICE EXPRESS INC DBA FM OFFICE PRODUCTS 1 WOODBURY BLVD ROCHESTER, NY 14604-1811 US	ARC FLASH GEAR	E	B	6	N	4	4		6,059	6,059	6,059	0	4/9/2013	C		4/24/2013
4500230508	STUART C IRBY CO 4583 BUCKLEY RD LIVERPOOL, NY 13088-2508 US	MARCY SOUTH WOOD POLE REPLACEMENT MATERIALS	E	B	5	N	N	2		14,799	14,799	14,799	0	4/11/2013	C		7/12/2013
4500230669	GENERAL ELECTRIC CO 4 STANLEY CIR LATHAM, NY 12110-2615 US	RELAYS	E	1	5	N	N	1		12,740	12,740	12,740	0	4/15/2013	C		5/20/2013
4500230699	SCHWEITZER ENGINEERING LAB INC C/O ROBINSON SALES INC PO BOX 586 SAXTONS RIVER, VT 05154-0586 US	SWITCHYARD RELAYS	E	1	8	F	N	1		49,060	49,134	49,134	-74	4/16/2013	C		5/10/2013
4500230771	CARDISH MACHINE WORKS INC 7 ELM ST WATERVLIET, NY 12189-1826 US	VISCHER FERRY UPPER GUIDE RAIL EXTENSIONS	E	2	5	N	1	1		8,240	8,240	8,240	0	4/18/2013	C		6/21/2013
4500230772	HELWIG CARBON PRODUCTS INC 8900 W TOWER AVE - BOX 240160 MILWAUKEE, WI 53224-9008 US	GRAPHITE CARBON PACKING RINGS	E	1	5	F	N	1		14,598	14,598	14,598	0	4/18/2013	C		4/26/2013
4500230900	MAIN CARE ENERGY PO BOX 11029 ALBANY, NY 12211-1029 US	UNLEADED GASOLINE	E	B	7	N	1	1		5,199	5,199	5,199	0	4/16/2013	C		4/22/2013
4500231003	MIRABITO FUEL GROUP 10 CARBON ST ONEONTA, NY 13820 US	B20 BIODIESEL	E	C	8	N	N	1		9,159	9,159	9,159	0	4/18/2013	C		4/24/2013
4500231185	RODNEY HUNT CO INC 46 MILL ST ORANGE, MA 01364-1289 US	DRAFT TUB GATE SEALS	E	1		F	N	1		35,140	35,140	35,140	0	4/30/2013	C		6/6/2013
4500231220	WILLIAMS SCOTSMAN INC PO BOX 91975 CHICAGO, IL 60693-1975 US	OFFICE TRAILER RENTAL	E	B	5	N	N	1		12,471	6,412	6,412	6,059	5/1/2013	O	5/31/2015	

POWER AUTHORITY OF THE STATE OF NEW YORK
2013 ANNUAL REPORT OF PROCUREMENT CONTRACTS
REQUIRED BY N.Y. PUBLIC AUTHORITIES LAW, SECTION 2879

CONTRACT NUMBER	PROVIDER NAME	CONTRACT DESCRIPTION	TYPE	MOA	RNA	OPA	MWBE	BIDS	FRT	TOTAL CONTRACT AMOUNT	TOTAL EXPENDED TO DATE	AMOUNT EXPENDED 2013	CONTRACT BALANCE	DATE OF CONTRACT	O\C	PROJ COMPLETE DATE	DATE CONTRACT COMPLETE
4500231423	ALL TYPE PROFESSIONAL DOOR SERVICE INC 405 N PEARL ST ALBANY, NY 12207-1311 US	REPLACEMENT DOORS	E	M	5	N	N	1		14,490	14,490	14,490	0	5/7/2013	C		12/20/2013
4500231624	CARGILL INC 24950 COUNTRY CLUB BLVD - STE 450 NORTH OLMSTED, OH 44070-5333 US	ROAD SALT	E	B	7	F	N	1		7,841	7,815	7,815	26	5/10/2013	C		5/29/2013
4500231643	ANNESE & ASSOCIATES INC 7 SUTTON PL - STE E BREWSTER, NY 10509-3537 US	CISCO SWITCHES AND FIREWALL	E	B	5	N	3	1		14,339	14,339	14,339	0	5/13/2013	C		6/19/2013
4500231670	CURBELL INC 7 COBHAM DR ORCHARD PARK, NY 14127 US	RESIN PACKING RING SEGMENTS	E	2	5	N	N	1		9,840	9,784	9,784	56	5/13/2013	C		7/8/2013
4500232025	DAY AUTOMATION SYSTEMS INC 7931 RAE BLVD VICTOR, NY 14564-8931 US	SECURITY SYSTEM MAINTENANCE AND TESTING	S	B	7	N	1	1		18,342	18,342	18,342	0	4/1/2013	O	3/31/2014	
4500232050	SNC-LAVALIN TRANSPORTATION USA INC 19015 NORTH CREEK PKWY - STE 300 BOTHELL, WA 98011-8029 US	GPS SYSTEM SITE EVALUATION	P	M	5	F	N	1		5,563	5,563	5,563	0	5/22/2013	C		12/2/2013
4500232158	WORLDWIDE WELDING & BRAZING SOLUTIONS DBA FOR CSC NORTHEAST 106 BROOKER HOLLOW RD E WORCESTER, NY 12064-2026 US	DEVELOP WELDING PROCEDURE	S	M	5	N	1	1		9,832	6,763	6,763	3,069	5/24/2013	C		12/19/2013
4500232388	ROBERT GOLDERMAN 33 LANCASTER ST FL 1 COHOES, NY 12047-2924 US	LAND OFFICE WALL AND CEILING REPAIR	S	M	5	N	N	1		7,900	0	0	7,900	6/1/2013	O	4/30/2014	
4500232442	LM PARTS LLC 26 FAYMORE DR AGAWAM, MA 01001-3010 US	TEMPERATURE CONTROL VALVES	E	B		F	N	4	*	18,600	18,737	18,737	-137	6/3/2013	C		6/28/2013
4500232448	ROTHE WELDING INC 1455 RT 212 SAUGERTIES, NY 12477 US	TRANSFORMER BRIDGE	E	M	8	N	3	1		70,450	69,746	69,746	704	6/3/2013	C		7/19/2013

POWER AUTHORITY OF THE STATE OF NEW YORK
2013 ANNUAL REPORT OF PROCUREMENT CONTRACTS
REQUIRED BY N.Y. PUBLIC AUTHORITIES LAW, SECTION 2879

CONTRACT NUMBER	PROVIDER NAME	CONTRACT DESCRIPTION	TYPE	MOA	RNA	OPA	MWBE	BIDS	FRT	TOTAL CONTRACT AMOUNT	TOTAL EXPENDED TO DATE	AMOUNT EXPENDED 2013	CONTRACT BALANCE	DATE OF CONTRACT	O\C	PROJ COMPLETE DATE	DATE CONTRACT COMPLETE
4500232567	FM OFFICE EXPRESS INC DBA FM OFFICE PRODUCTS 1 WOODBURY BLVD ROCHESTER, NY 14604-1811 US	WERNER LADDERS	E	M	5	N	4	1		6,775	6,775	6,775	0	6/5/2013	C		6/7/2013
4500232677	OMEGA ENGINEERING INC PO BOX 4047 ONE OMEGA DR STAMFORD, CT 06907 US	WATER TURBINE FLOW METERS	E	B		F	N	3	*	19,552	19,684	19,684	-132	6/7/2013	C		7/15/2013
4500232736	TROY BOILER WORKS INC 2800 7TH AVE TROY, NY 12180-1587 US	STAINLESS STEEL SHAFT SLEEVE	E	M	5	N	1	1		13,207	13,207	13,207	0	6/10/2013	C		8/16/2013
4500232981	REPCO INDUSTRIES INC 970 TOWNLINE RD CAYUGA, NY 13034-9749 US	VISCHER FERRY FLASHBOARD PINS	E	2	8	N	1	1		66,208	66,208	66,208	0	6/14/2013	C		9/19/2013
4500233000	CG INDUSTRIAL SAFETY INC 1213 SPARROW LN - PO BOX 2328 PEEKSKILL, NY 10566-4021 US	PIPING, VALVES, AND COUPLINGS	E	M	8	N	3	1		31,046	31,046	31,046	0	6/14/2013	C		8/23/2013
4500233087	NOR'EAST CONTROLS DBA FOR ALLAGASH INTERNATIONAL INC 1 MADISON ST SOUTH PORTLAND, ME 04106-1648 US	HONEYWELL VALVE AND ACTUATOR	E	B	5	F	N	4		12,068	11,903	11,903	165	6/18/2013	C		7/11/2013
4500233134	COLLINS NIAGARA DBA FOR COLLINS PIPE&SUPPLY CO INC 5910 FIRESTONE DR SYRACUSE, NY 13206-1103 US	JAMESBURY BALL VALVES	E	B	5	N	N	2	*	7,077	7,150	7,150	-73	6/19/2013	C		7/30/2013
4500233388	TCE SYSTEMS INC 4819 25TH AVE ASTORIA, NY 11103-1005 US	MICROWAVE SYSTEM	E	M	8	N	3	1		69,950	0	0	69,950	6/26/2013	O	2/28/2014	
4500233634	THREADED FASTERNERS INC 358 SAINT LOUIS ST MOBILE, AL 36602-2825 US	CORTEN BOLTS AND NUTS	E	B	5	F	N	2	*	6,026	6,216	6,216	-190	7/2/2013	C		7/17/2013
4500233717	MAIN CARE ENERGY PO BOX 11029 ALBANY, NY 12211-1029 US	UNLEADED GASOLINE	E	B	7	N	1	1		5,755	5,755	5,755	0	7/3/2013	C		7/3/2013
4500234031	S & O CONSTRUCTION SERVICES INC 11 CHARLES ST PLEASANT VALLEY, NY 12569-7703 US	WEST TRANSITION STATION HVAC REPLACEMENT	C	B		N	N	1		66,596	0	0	66,596	7/15/2013	C		12/20/2013

POWER AUTHORITY OF THE STATE OF NEW YORK
2013 ANNUAL REPORT OF PROCUREMENT CONTRACTS
REQUIRED BY N.Y. PUBLIC AUTHORITIES LAW, SECTION 2879

CONTRACT NUMBER	PROVIDER NAME	CONTRACT DESCRIPTION	TYPE	MOA	RNA	OPA	MWBE	BIDS	FRT	TOTAL CONTRACT AMOUNT	TOTAL EXPENDED TO DATE	AMOUNT EXPENDED 2013	CONTRACT BALANCE	DATE OF CONTRACT	O\C	PROJ COMPLETE DATE	DATE CONTRACT COMPLETE
4500234062	TROY BOILER WORKS INC 2800 7TH AVE TROY, NY 12180-1587 US	GOVERNOR ACCUMULATOR TANKS	E	2		N	1	1		19,160	0	0	19,160	7/16/2013	O	1/31/2014	
4500234234	REPCO INDUSTRIES INC 970 TOWNLINE RD CAYUGA, NY 13034-9749 US	FLASHBOARD PINS FOR VISCHER FERRY DAM "E"	E	2		N	1	1		24,080	24,080	24,080	0	7/18/2013	C		9/19/2013
4500234251	SID HARVEY INDUSTRIES INC 8 JUPITER LN ALBANY, NY 12205 US	REPLACEMENT MCQUAY COMPRESSOR	E	B	5	N	N	2		12,680	11,840	11,840	840	7/19/2013	C		8/12/2013
4500234386	SHRIER-MARTIN PROCESS EQUIPMENT INC PO BOX 368 MENDON, NY 14506 US	DUPLEX STRAINERS AND BASKETS	E	B		N	N	4	*	11,580	11,932	11,932	-352	7/23/2013	C		8/7/2013
4500234530	MIRABITO FUEL GROUP 10 CARBON ST ONEONTA, NY 13820 US	B20 BIODIESEL	E	C		N	N	1		8,881	8,881	8,881	0	7/1/2013	C		7/25/2013
4500234534	MAIN CARE ENERGY PO BOX 11029 ALBANY, NY 12211-1029 US	MID-GRADE GASOLINE	E	B	7	N	1	1		5,945	5,945	5,945	0	7/19/2013	C		7/25/2013
4500234582	FPI MECHANICAL INC 11 GREEN MOUNTAIN DR COHOES, NY 12047 US	SERVICE PLATFORMS	C	M	8	N	1	1		82,300	0	0	82,300	7/26/2013	C		12/30/2013
4500235302	CG INDUSTRIAL SAFETY INC 1213 SPARROW LN - PO BOX 2328 PEEKSKILL, NY 10566-4021 US	MILLER HARNESSES	E	M	5	N	3	3	*	9,192	9,276	9,276	-84	8/15/2013	C		8/28/2013
4500235347	STEELCASE INC BUSINESS ENVIRONMENTS BY RAS 901 44TH ST SE GRAND RAPIDS, MI 49508-7594 US	STEELCASE OFFICE FURNITURE	E	B	7	F	N	1		18,107	12,559	12,559	5,548	8/16/2013	O	1/31/2014	
4500235358	APPLIED MEASUREMENT & CONTROLS INC 314 HOGAN RD FAIRPORT, NY 14450-8414 US	YOKOGAWA RECORDERS	E	M	5	N	1	1	*	12,375	12,573	12,573	-198	8/16/2013	C		9/25/2013
4500235506	CARVER SAND & GRAVEL INC 494 WESTERN TURNPIKE ALTAMONT, NY 12009 US	ITEM #4 STONE	E	B	7	N	N	1		7,500	6,470	6,470	1,030	9/30/2013	C		9/30/2013
4500235612	MIRABITO FUEL GROUP 10 CARBON ST ONEONTA, NY 13820 US	B20 DIESEL	E	B	7	N	N	1		8,264	8,264	8,264	0	8/23/2013	C		8/23/2013

POWER AUTHORITY OF THE STATE OF NEW YORK
2013 ANNUAL REPORT OF PROCUREMENT CONTRACTS
REQUIRED BY N.Y. PUBLIC AUTHORITIES LAW, SECTION 2879

CONTRACT NUMBER	PROVIDER NAME	CONTRACT DESCRIPTION	TYPE	MOA	RNA	OPA	MWBE	BIDS	FRT	TOTAL CONTRACT AMOUNT	TOTAL EXPENDED TO DATE	AMOUNT EXPENDED 2013	CONTRACT BALANCE	DATE OF CONTRACT	O\C	PROJ COMPLETE DATE	DATE CONTRACT COMPLETE
4500235816	AVTRON LOADBANK INC 6255 HALLE DR CLEVELAND, OH 44125-4615 US	RESISTIVE LOAD BANK	E	B	5	F	N	2	*	18,464	18,826	18,826	-362	8/28/2013	C		10/22/2013
4500236322	TROY BELTING & SUPPLY CO 70 COHOES RD WATERVLIET, NY 12189-1829 US	VISCHER FERRY EXCITER GENERATOR REPAIR	E	M	5	N	1	1		5,436	5,382	5,382	54	9/11/2013	C		10/22/2013
4500236477	BLOOMVILLE DISPOSAL SERVICE DBA FOR G HAYNES HOLDINGS INC 51971 STATE HWY 10 BLOOMVILLE, NY 13739 US	TRASH REMOVAL	E	M	8	N	1	1		50,000	10,820	10,820	39,180	9/1/2013	O	8/31/2014	
4500236549	ALL-LIFTS INC 27-39 THATCHER ST ALBANY, NY 12207-3012 US	INTAKE GATE HOIST ROPE	E	M	5	N	1	1	*	14,955	15,047	15,047	-92	9/7/2013	C		9/24/2013
4500236832	T J BELL ENVIRONMENTAL INC 203 SHEER RD AVERILL PARK, NY 12018 US	ASBESTOS ABATEMENT	C	2	5	N	1	1		11,223	11,223	11,223	0	9/24/2013	C		9/24/2013
4500237140	CARDISH MACHINE WORKS INC 7 ELM ST WATERVLIET, NY 12189-1826 US	GEAR SET FOR CRESCENT INTAKE GATE	E	M	5	N	1	1		6,800	6,800	6,800	0	10/2/2013	C		11/14/2013
4500237507	CARDISH MACHINE WORKS INC 7 ELM ST WATERVLIET, NY 12189-1826 US	PACKING BOX BOLTS	E	M	5	N	1	1		7,800	0	0	7,800	10/11/2013	C		12/11/2013
4500237511	MARMON UTILITY LLC C/O METROWEST ELECTRIC SALES INC 53 OLD WILTON RD MILFORD, NH 03055-3119 US	15KV CABLE - REDUNDANT POWER SUPPLY	E	B		N	N	3		121,092	0	0	121,092	10/11/2013	C		12/6/2013
4500237725	TRI TOOL INC 3041 SUNRISE BLVD RANCHO CORDOVA, CA 95742-6502 US	MACHINING ACCESSORIES FOR COOLING WATER HEADER REPLACEMENT	E	1		F	N	1	*	82,441	83,293	83,293	-852	10/18/2013	C		11/20/2013
4500237726	B-LANN EQUIPMENT CO INC 2288 5TH AVE - PO BOX 997 TROY, NY 12180-2201 US	FIRE EXTINGUISHER INSPECTION AND REPAIRS	E	B	7	N	1	1		10,000	0	0	10,000	11/1/2013	O	10/31/2014	
4500237740	S & C ELECTRIC CO INC C/O VJ BROWN CO INC 622 TACOMA AVE - STE 1 BUFFALO, NY 14216-2400 US	MEDIUM VOLTAGE FUSIBLE INTERRUPTER SWITCHGEAR	E	B		N	N	2		67,940	0	0	67,940	10/18/2013	C		12/16/2013

POWER AUTHORITY OF THE STATE OF NEW YORK
2013 ANNUAL REPORT OF PROCUREMENT CONTRACTS
REQUIRED BY N.Y. PUBLIC AUTHORITIES LAW, SECTION 2879

CONTRACT NUMBER	PROVIDER NAME	CONTRACT DESCRIPTION	TYPE	MOA	RNA	OPA	MWBE	BIDS	FRT	TOTAL CONTRACT AMOUNT	TOTAL EXPENDED TO DATE	AMOUNT EXPENDED 2013	CONTRACT BALANCE	DATE OF CONTRACT	O\C	PROJ COMPLETE DATE	DATE CONTRACT COMPLETE
4500238177	THERMAL PRODUCTS INC 964A ROUTE 146 - PO BOX 693 CLIFTON PARK, NY 12065-3666 US	TAINTOR GATE SEAL HEATERS	E	B	5	N	N	2		7,750	0	0	7,750	10/30/2013	C		12/30/2013
4500238191	SEALS UNLIMITED INC 23050 NW JACOBSON RD HILLSBORO, OR 97124-9328 US	GATE SEALS FOR CRESCENT/VISCHER FERRY	E	C	5	F	N	2	*	6,760	7,001	7,001	-241	10/30/2013	C		12/4/2013
4500238192	ADMAR SUPPLY CO INC 1950 BRIGHTON HENRIETTA ROCHESTER, NY 14623 US	GENIE WORK PLATFORM	E	B	5	N	N	3		10,086	0	0	10,086	10/30/2013	O	1/31/2014	
4500238281	MDS POWER INC PO BOX 532 CHAMPLAIN, NY 12919 US	STATION BATTERY CHARGE CONTROLLER	E	M	8	N	1	1		27,449	0	0	27,449	11/1/2013	O	1/31/2014	
4500238292	RFL ELECTRONICS INC 353 POWERVILLE RD BOONTON, NJ 07005-9151 US	PROTECTIVE RELAY	E	1	5	F	N	1		9,690	9,698	9,698	-8	11/1/2013	C		11/21/2013
4500238345	AMETEK POWER INSTRUMENTS 255 N UNION ST ROCHESTER, NY 14605 US	ANNUNCIATOR PANEL	E	B	5	N	N	3		11,388	0	0	11,388	11/4/2013	C		12/17/2013
4500238375	MIRABITO FUEL GROUP 10 CARBON ST ONEONTA, NY 13820 US	GASOLINE	E	B	7	N	N	1		5,907	5,907	5,907	0	10/22/2013	C		11/4/2013
4500238378	MIRABITO FUEL GROUP 10 CARBON ST ONEONTA, NY 13820 US	B5 DIESEL	E	B	7	N	N	1		7,102	7,102	7,102	0	10/22/2013	C		11/4/2013
4500238410	ELECTROSWITCH CORP 180 KING AVE WEYMOUTH, MA 02188-2904 US	LOCKOUT RELAYS	E	1	5	F	N	1		9,531	0	0	9,531	11/5/2013	C		12/18/2013
4500238650	NATIONAL GRID 300 ERIE BLVD W SYRACUSE, NY 13202-4250 US	ELECTRIC SERVICE TO STREAM TELEMETRY SITE	C	1	5	N	N	1		9,317	9,317	9,317	0	11/12/2013	C		12/20/2013
4500238672	CORROSION PRODUCTS & EQUIPMENT INC 35 MAPLEWOOD AVE COLONIE, NY 12205-5402 US	VISCHER FERRY DEWATERING PUMP REPAIR	E	2	5	N	N	1		6,890	0	0	6,890	11/13/2013	C		12/16/2013
4500239383	SCHWEITZER ENGINEERING LAB INC C/O ROBINSON SALES INC 1240 ASHBRIDGE RD WEST CHESTER, PA 19380 US	SECONDARY CAP BANK PROTECTION RELAYS	E	B	5	F	N	3		8,685	0	0	8,685	12/4/2013	O	1/10/2014	

POWER AUTHORITY OF THE STATE OF NEW YORK
2013 ANNUAL REPORT OF PROCUREMENT CONTRACTS
REQUIRED BY N.Y. PUBLIC AUTHORITIES LAW, SECTION 2879

CONTRACT NUMBER	PROVIDER NAME	CONTRACT DESCRIPTION	TYPE	MOA	RNA	OPA	MWBE	BIDS	FRT	TOTAL CONTRACT AMOUNT	TOTAL EXPENDED TO DATE	AMOUNT EXPENDED 2013	CONTRACT BALANCE	DATE OF CONTRACT	O\C	PROJ COMPLETE DATE	DATE CONTRACT COMPLETE
4500239611	HAVERFORD SYSTEMS INC 152 ROBBINS RD DOWNINGTOWN, PA 19335-3409 US	SMART BOARD	E	C	5	F	N	3		9,846	0	0	9,846	12/10/2013	O	1/31/2014	
4500239708	3 GALS INDUSTRIAL LLC PO BOX 177 OYSTER BAY, NY 11771-0177 US	PRIMARY CAP BANK RELAYS	E	M	8	N	3	1		18,580	0	0	18,580	12/12/2013	C		12/30/2013
4500239771	EATON CORP C/O HASGO POWER EQUIPMENT SALES INC 151 W MAIN ST - PO BOX 400 LE ROY, NY 14482-1317 US	MEDIUM-VOLTAGE METAL- ENCLOSED SWITCHGEAR	E	B		F	N	2		29,508	0	0	29,508	10/11/2013	O	1/31/2014	
4500240108	MIRABITO FUEL GROUP 10 CARBON ST ONEONTA, NY 13820 US	B5 DIESEL	E	B	7	N	N	1		8,940	0	0	8,940	12/11/2013	C		12/23/2013
4500240178	AMERIGAS PO BOX 68 BRASHER FALLS, NY 13613 US	LIQUID PROPANE	E	B	7	N	N	1		14,286	0	0	14,286	12/27/2013	C		12/27/2013
4500240228	SHEBER/WRIGHT INC 6 WINNERS CIR - APT #630 ALBANY, NY 12205-5930 US	PROJECT ASSISTANT SERVICES	S	M	8	N	3	1		55,000	0	0	55,000	12/20/2013	O	12/19/2014	
4600002385	MORRIS TENT RENTALS INC PO BOX 442 MORRIS, NY 13808-2335 US	TENT, TABLE & CHAIR RENTALS FOR B-G VISITORS CENTER	E	B		N	1	2		60,000	38,237	12,579	21,763	1/1/2011	O	3/31/2014	
4600002480	EMERGENCY ONE ANDERSON MEDICAL PC 40 HURLEY AVE KINGSTON, NY 12401-3738 US	ON SITE MEDICAL SERVICES	P	B		N	4	2		75,000	32,500	14,750	42,500	1/1/2012	O	12/31/2014	
4600002564	DA COLLINS CONSTRUCTION CO INC 269 BALLARD RD WILTON, NY 12831-1357 US	CRESCENT & VISCHER FERRY BARGE & CRANE SERVICES	C	B		N	N	2		200,000	84,790	84,790	115,210	9/1/2012	C		8/31/2013
		BG TOTALS								4,042,259	3,010,781	2,592,033	1,031,478				

FACILITY: BG

POWER AUTHORITY OF THE STATE OF NEW YORK
2013 ANNUAL REPORT OF PROCUREMENT CONTRACTS
REQUIRED BY N.Y. PUBLIC AUTHORITIES LAW, SECTION 2879

TOTAL NUMBER OF CONTRACTS	120
TOTAL CONTRACT VALUE	$4,042,259
TOTAL EXPENDED TO DATE	$3,010,781
TOTAL EXPENDED IN REPORT YEAR	$2,592,033

STATUS SUMMARY

TOTAL NUMBER OPEN CONTRACTS	21
TOTAL NUMBER CLOSED CONTRACTS	99

METHOD OF AWARD SUMMARY

TOTAL NUMBER COMP BID	55
TOTAL NUMBER SOLE SOURCE	10
TOTAL NUMBER SINGLE SOURCE	17
TOTAL NUMBER COMP SEARCH	5
TOTAL NUMBER MWBE/SBE	33

COMMITMENT TYPE SUMMARY

TOTAL NUMBER ARCHITECTURAL & ENGINEERING SERVICES	0
TOTAL NUMBER CONSTRUCTION	13
TOTAL NUMBER EQUIP/GOODS/COMMODITY	93
TOTAL NUMBER LEGAL SERVICES	0
TOTAL NUMBER PERSONAL SERVICES	3
TOTAL NUMBER OTHER NON PERSONAL SERVICES	11

POWER AUTHORITY OF THE STATE OF NEW YORK
2013 ANNUAL REPORT OF PROCUREMENT CONTRACTS
REQUIRED BY N.Y. PUBLIC AUTHORITIES LAW, SECTION 2879

CONTRACT NUMBER	PROVIDER NAME	CONTRACT DESCRIPTION	TYPE	MOA	RNA	OPA	MWBE	BIDS	FRT	TOTAL CONTRACT AMOUNT	TOTAL EXPENDED TO DATE	AMOUNT EXPENDED 2013	CONTRACT BALANCE	DATE OF CONTRACT	O\C	PROJ COMPLETE DATE	DATE CONTRACT COMPLETE
4300004411	BRONTO SKYLIFT OY AB SUBSIDIARY OF FEDERAL SIGNAL CORP 1123 BAYVIEW AVE BAYVILLE, NJ 08721-3135 US	REPLACEMENT BASKET	E	2	5	F	N	1		12,136	12,136	12,136	0	7/30/2012	C		12/3/2013
4500183481	MAILFINANCE INC D/B/A HASLER FINANCIAL SERVICES 478 WHEELERS FARMS RD MILFORD, CT 06461-9105 US	MAILING SYSTEM	E	B	7	F	N	1		5,483	4,177	1,044	1,306	1/1/2010	O	3/31/2016	
4500212800	IBM CORP 80 STATE ST - STE 5 ALBANY, NY 12207-2543 US	HARD DRIVE MAINTENANCE AND RETENTION	S	2	5	N	N	1		7,631	7,631	0	0	1/20/2012	C		1/19/2013
4500213196	SIEMENS INDUSTRY INC 10900 WAYZATA BLVD - STE 400 MINNETONKA, MN 55305-5602 US	SIEMENS WARRANTY ECC MAPBOARD	S	1	8	F	N	1		24,329	24,329	0	0	1/30/2012	C		1/22/2013
4500214453	UNITED RENTALS INC 7178 SCHUYLER RD EAST SYRACUSE, NY 13057-9743 US	SCISSOR LIFT RENTAL	E	B	6	N	N	3		5,156	4,469	1,956	687	1/16/2013	C		7/2/2013
4500215717	ACRT INC 1333 HOME AVE AKRON, OH 44310-2512 US	TEMPORARY FORESTERS	S	C		F	N	2		375,000	264,846	24,077	110,154	4/6/2012	C		2/12/2013
4500215731	UNIFIRST CORP 103 LUTHER AVE LIVERPOOL, NY 13088 US	MOPS, MATS, COVERALLS	E	B	5	N	N	2		14,500	9,513	3,160	4,987	4/3/2012	C		3/18/2013
4500216866	ASSETWORKS INC FORMERLY MAXIMUS INC 998 OLD EAGLE SCHOOL RD - STE 1215 WAYNE, PA 19087-1862 US	GPS TELEMATIC SYSTEM	S	B	7	F	N	1		320,000	266,905	79,353	53,095	5/16/2012	C		5/15/2013
4500217739	VAN BORTEL FORD INC 71 MARSH RD EAST ROCHESTER, NY 14445-1915 US	FORD F550 REGULAR CAB & CHASSIS	E	M	8	N	3	1		81,590	81,590	38,910	0	5/17/2012	C		5/22/2013
4500218954	ALTEC INDUSTRIES INC PO BOX 11407 BIRMINGHAM, AL 35246-0414 US	AERIAL LIFT DEVICE	E	B		F	N	4		70,751	70,751	70,751	0	6/19/2012	C		5/17/2013

POWER AUTHORITY OF THE STATE OF NEW YORK
2013 ANNUAL REPORT OF PROCUREMENT CONTRACTS
REQUIRED BY N.Y. PUBLIC AUTHORITIES LAW, SECTION 2879

CONTRACT NUMBER	PROVIDER NAME	CONTRACT DESCRIPTION	TYPE	MOA	RNA	OPA	MWBE	BIDS	FRT	TOTAL CONTRACT AMOUNT	TOTAL EXPENDED TO DATE	AMOUNT EXPENDED 2013	CONTRACT BALANCE	DATE OF CONTRACT	O\C	PROJ COMPLETE DATE	DATE CONTRACT COMPLETE
4500221993	AUTOMOTIVE RENTALS INC 40001 LEADENHALL RD MOUNT LAUREL, NJ 08054-4611 US	VEHICLE MAINTENANCE	S	B	7	F	N	1		200,000	126,491	108,235	73,509	10/1/2012	C		9/30/2013
4500222371	JOHNSON CONTROLS INC 130 JOHN MUIR DR - STE 100 AMHERST, NY 14228-1139 US	P2000 SERVICE AGREEMENT	S	B	7	N	N	1		18,922	18,922	0	0	9/17/2012	C		9/30/2013
4500222761	SIEMENS ENERGY INC 110 MACALYSON CT CARY, NC 27511-7912 US	GATE DRIVES ASSEMBLIES	E	B		F	N	1		142,752	143,148	143,148	-396	9/26/2012	C		7/26/2013
4500223348	SEIFERT GRAPHICS INC 6133 JUDD RD ORISKANY, NY 13424-4220 US	NYPA LOGO DECALS	E	M	8	N	3	1		17,000	9,770	9,770	7,230	1/1/2013	C		12/30/2013
4500224566	KURTZ TRUCK EQUIPMENT INC 1085 MCGRAW MARATHON RD MARATHON, NY 13803-2806 US	2012 SERVICE BODY SLIDER ROOF RETROFIT	E	B	6	N	N	1		7,914	7,914	7,914	0	11/8/2012	C		4/30/2013
4500224635	DESIGN SPECIALISTS INC 4103 NEW COURT AVE SYRACUSE, NY 13206-1642 US	FURNISH & INSTALL WINDOW BLINDS	E	M	8	N	3	1		22,803	22,803	22,803	0	11/13/2012	C		2/6/2013
4500224950	FM OFFICE EXPRESS INC DBA FM OFFICE PRODUCTS 1 WOODBURY BLVD ROCHESTER, NY 14604-1811 US	YARD RAMP	E	M	5	N	4	1		11,000	11,000	11,000	0	11/20/2012	C		1/2/2013
4500224967	POWER LINE SYSTEMS INC 610 N WHITNEY WAY - STE 160 MADISON, WI 53705 US	PLS-CADD RENEWAL	E	2	5	F	N	1		11,770	11,770	11,770	0	11/20/2012	C		11/19/2013
4500225080	EGGAN EXCAVATING EQUIPMENT CO INC 7439 TOWNLINE RD ROME, NY 13440-1450 US	ENVIRONMENTAL SERVICES	S	M	8	N	1	1		40,000	31,491	31,491	8,509	12/1/2012	C		11/30/2013
4500225118	JOHN HERBERT CO DBA FOR PSH CORP 142 RT 17K - PO BOX 2758 NEWBURGH, NY 12550 US	ECC CARPET	E	B	7	N	1	1		11,756	11,756	11,756	0	11/27/2012	C		1/7/2013
4500225727	HORIZON SOLUTIONS CORP 1300 COLLEGE AVE ELMIRA, NY 14901-1154 US	ANACONDA, T&B PARTS	E	B	6	N	N	3	*	6,702	6,844	6,844	-142	12/11/2012	C		1/7/2013

POWER AUTHORITY OF THE STATE OF NEW YORK
2013 ANNUAL REPORT OF PROCUREMENT CONTRACTS
REQUIRED BY N.Y. PUBLIC AUTHORITIES LAW, SECTION 2879

CONTRACT NUMBER	PROVIDER NAME	CONTRACT DESCRIPTION	TYPE	MOA	RNA	OPA	MWBE	BIDS	FRT	TOTAL CONTRACT AMOUNT	TOTAL EXPENDED TO DATE	AMOUNT EXPENDED 2013	CONTRACT BALANCE	DATE OF CONTRACT	O\C	PROJ COMPLETE DATE	DATE CONTRACT COMPLETE
4500226218	IBM CORP 80 STATE ST - STE 5 ALBANY, NY 12207-2543 US	IBM SERVER MAINTENANCE	S	B	7	N	N	1		100,218	95,207	95,207	5,011	1/1/2013	C		12/31/2013
4500226219	IBM CORP 80 STATE ST - STE 5 ALBANY, NY 12207-2543 US	IBM STORAGE MAINTENANCE	S	B	7	N	N	1		25,518	24,243	24,243	1,275	1/1/2013	C		12/31/2013
4500226246	GSE POWER SYSTEMS INC 1332 LONDONTOWN BLVD SYKESVILLE, MD 21784-6587 US	HYDRO OPERATOR SIMULATOR	S	B		F	N	2		186,000	0	186,000	186,000	12/21/2012	C		1/1/2013
4500226339	HB COMMUNICATIONS INC 60 DODGE AVE NORTH HAVEN, CT 06473-1124 US	BARCO LAMPS	E	B	5	F	N	2		7,150	7,150	7,150	0	1/2/2013	C		1/10/2013
4500226342	WASTE MANAGEMENT OF NY-UTICA 2003 BLEECKER ST UTICA, NY 13501-1711 US	GARBAGE REMOVAL SERVICE	S	B	7	N	N	1		11,500	11,042	11,042	458	1/2/2013	C		12/31/2013
4500226380	IBM CORP 80 STATE ST - STE 5 ALBANY, NY 12207-2543 US	IBM HARD DRIVE MAINTENANCE AND RETENTION	S	2	5	N	N	1		7,590	7,590	7,590	0	1/20/2013	O	1/19/2014	
4500226423	REDS EQUIPMENT WAREHOUSE INC 910 MONTGOMERY ST SYRACUSE, NY 13202 US	VEHICLE LIFT REPAIRS	E	B	6	N	3	3	*	11,437	11,587	11,587	-150	1/3/2013	C		2/1/2013
4500226665	SUPERIOR PLUS ENERGY SERVICES INC 760 BROOKS AVE ROCHESTER, NY 14619-2259 US	REGULAR UNLEADED GASOLINE	E	B	7	N	N	1		8,085	8,095	8,095	-10	1/9/2013	C		1/9/2013
4500226683	GENERAL PHYSICS SERVICE CORP 8401-J BENJAMIN RD TAMPA, FL 33634 US	MECHANICAL SKILLS TRAINER	E	C	5	F	N	3		12,500	12,500	12,500	0	1/9/2013	C		1/29/2013
4500226931	PROMETEK INC 1005 NORDIQUE AVE QUEBEC CITY, PQ G1C 0C7 CA	STEEL TOWER REINFORCEMENT	E	B		F	N	5		48,821	48,821	48,821	0	1/15/2013	C		3/4/2013
4500226940	SUPERIOR PLUS ENERGY SERVICES INC 760 BROOKS AVE ROCHESTER, NY 14619-2259 US	DIESEL FUEL	E	B	7	N	N	1		8,072	8,103	8,103	-31	1/15/2013	C		1/15/2013

POWER AUTHORITY OF THE STATE OF NEW YORK
2013 ANNUAL REPORT OF PROCUREMENT CONTRACTS
REQUIRED BY N.Y. PUBLIC AUTHORITIES LAW, SECTION 2879

CONTRACT NUMBER	PROVIDER NAME	CONTRACT DESCRIPTION	TYPE	MOA	RNA	OPA	MWBE	BIDS	FRT	TOTAL CONTRACT AMOUNT	TOTAL EXPENDED TO DATE	AMOUNT EXPENDED 2013	CONTRACT BALANCE	DATE OF CONTRACT	O\C	PROJ COMPLETE DATE	DATE CONTRACT COMPLETE
4500227174	HERTZ EQUIPMENT RENTAL CORP 4578 BUCKLEY RD LIVERPOOL, NY 13088 US	LOADER RENTAL	E	B	7	N	N	1		7,932	6,917	6,917	1,015	1/21/2013	C		3/11/2013
4500227416	SIEMENS INDUSTRY INC 10900 WAYZATA BLVD - STE 400 MINNETONKA, MN 55305-5602 US	EMS WALL BOARD WARRANTY COVERAGE	E	1	8	F	N	1		27,475	27,475	27,475	0	1/25/2013	O	1/31/2014	
4500227583	POWERTEL UTILITIES CONTRACTORS LTD 150 REGIONAL RD 10 WHITEFISH, ON P0M 3E0 CA	RENTAL DIGGER DERRICK	E	B	8	F	N	2		28,850	28,850	28,850	0	1/29/2013	C		2/26/2013
4500227585	IRON HORSE INDUSTRIAL TRAINING EQPT DBA FOR AIT INC PO BOX 436 FARMERSBURG, IN 47850-0436 US	ELECTRO-PNEUMATIC TRAINING APPARATUS	E	B	5	F	N	3		7,446	7,446	7,446	0	1/29/2013	C		2/13/2013
4500227771	WEBSTER FORD INC HENDERSON FORD MV-1 OF ROCHESTER 810 RIDGE RD WEBSTER, NY 14580-2411 US	FORD FOCUS ELECTRIC VEHICLE	E	M	8	N	4	1		38,682	38,682	38,682	0	2/4/2013	C		5/9/2013
4500227923	ASSETWORKS INC FORMERLY MAXIMUS INC 998 OLD EAGLE SCHOOL RD - STE 1215 WAYNE, PA 19087-1862 US	ASSETWORKS SUPPORT	S	B	7	F	N	1		14,882	5,082	5,082	9,800	2/6/2013	O	1/30/2014	
4500227993	MOHAWK LTD 1 NEWELL LANE - PO BOX 340 CHADWICKS, NY 13319-0355 US	PISTEN BULLY	E	M	8	N	3	1		138,744	138,744	138,744	0	2/7/2013	C		5/15/2013
4500228152	HEBER ASSOCIATES INC 420 QUAKER RD - BOX 4744 QUEENSBURY, NY 12804-1535 US	TEMPORARY EMPLOYEE - TECHNICAL TRAINING DEPARTMENT	S	M	8	N	3	1		115,000	56,362	56,362	58,638	2/19/2013	O	2/10/2014	
4500228278	PENTEK INC 1026 FOURTH AVE CORAOPOLIS, PA 15108 US	HEPA VACUUM	E	C	5	F	N	1	*	7,336	7,399	7,399	-63	2/14/2013	C		2/25/2013

POWER AUTHORITY OF THE STATE OF NEW YORK
2013 ANNUAL REPORT OF PROCUREMENT CONTRACTS
REQUIRED BY N.Y. PUBLIC AUTHORITIES LAW, SECTION 2879

CONTRACT NUMBER	PROVIDER NAME	CONTRACT DESCRIPTION	TYPE	MOA	RNA	OPA	MWBE	BIDS	FRT	TOTAL CONTRACT AMOUNT	TOTAL EXPENDED TO DATE	AMOUNT EXPENDED 2013	CONTRACT BALANCE	DATE OF CONTRACT	O\C	PROJ COMPLETE DATE	DATE CONTRACT COMPLETE
4500228473	LINEMEN'S SUPPLY DIVISION OF BUCKINGHAM MANUFACTURING COMPANY PO BOX 1690 BINGHAMTON, NY 13902-1690 US	LINEMEN EQUIPMENT	E	B	5	N	N	3		10,960	10,850	10,850	110	2/20/2013	C		3/14/2013
4500228504	NESCO SALES & RENTALS 3112 EAST STATE RD 124 BLUFFTON, IN 46714 US	TRACK VEHICLE RENTAL	E	B	8	F	N	2		49,800	49,800	49,800	0	2/21/2013	C		5/30/2013
4500228568	WEBSTER FORD INC HENDERSON FORD MV-1 OF ROCHESTER 810 RIDGE RD WEBSTER, NY 14580-2411 US	FORD CAB & CHASSIS	E	B	8	N	4	1		153,648	153,648	153,648	0	2/22/2013	C		11/7/2013
4500228617	INDUSTRIAL PROTECTION PRODUCTS INC 220 BALLARDVALE ST WILMINGTON, MA 01887-1080 US	SHOE MOBILES	E	B	5	F	N	3		6,410	6,410	6,410	0	2/25/2013	C		3/18/2013
4500228626	SUPERIOR PLUS ENERGY SERVICES INC 760 BROOKS AVE ROCHESTER, NY 14619-2259 US	REGULAR UNLEADED GASOLINE	E	B	7	N	N	1		8,831	8,830	8,830	1	2/25/2013	C		2/26/2013
4500228658	PROMETEK INC 1005 NORDIQUE AVE QUEBEC CITY, PQ G1C 0C7 CA	TOWER STEEL - FE LINE	E	B		F	N	2		83,883	83,883	83,883	0	2/25/2013	C		4/18/2013
4500228881	FM OFFICE EXPRESS INC DBA FM OFFICE PRODUCTS 1 WOODBURY BLVD ROCHESTER, NY 14604-1811 US	KLEIN-INDUSTRIAL SCIENTIFIC VARIOUS	E	B	7	N	4	1		9,069	9,069	9,069	0	3/1/2013	C		3/12/2013
4500228916	KINEQUIP INC 365 OLD NIAGARA FALLS BLVD BUFFALO, NY 14228-1636 US	STOCK	E	B	5	F	N	1	*	8,195	8,301	8,301	-106	3/1/2013	C		5/1/2013
4500228929	COYNE TEXTILE SERVICES INC 1435 ERIE BLVD SCHENECTADY, NY 12305-1004 US	MOPS, MATS, COVERALLS	E	B	6	N	N	2		7,306	3,890	3,890	3,416	3/4/2013	O	3/18/2014	

CONTRACT NUMBER	PROVIDER NAME	CONTRACT DESCRIPTION	TYPE	MOA	RNA	OPA	MWBE	BIDS	FRT	TOTAL CONTRACT AMOUNT	TOTAL EXPENDED TO DATE	AMOUNT EXPENDED 2013	CONTRACT BALANCE	DATE OF CONTRACT	O\C	PROJ COMPLETE DATE	DATE CONTRACT COMPLETE
4500228935	NORTRAX INC 1486 US HIGHWAY 11 GOUVERNEUR, NY 13642-3407 US	WHEEL LOADER	E	B	7	N	N	1		153,143	153,143	153,143	0	3/4/2013	C		5/17/2013
4500228955	FIBER INSTRUMENT SALES 161 CLEAR RD ORISKANY, NY 13424-4301 US	OTDR TEST EQUIPMENT	E	B	5	N	N	2		10,310	10,310	10,310	0	3/4/2013	C		3/13/2013
4500228992	SUPERIOR PLUS ENERGY SERVICES INC 760 BROOKS AVE ROCHESTER, NY 14619-2259 US	DIESEL FUEL	E	B	7	N	N	1		10,298	10,292	10,292	6	3/5/2013	C		3/5/2013
4500229044	NORTHLAND MOTORS FRANCIS CANDELLA 9280 RIVER RD MARCY, NY 13403-2069 US	TRAILER	E	M	5	N	1	1		10,950	10,950	10,950	0	3/6/2013	C		6/4/2013
4500229074	KURTZ TRUCK EQUIPMENT INC 1085 MCGRAW MARATHON RD MARATHON, NY 13803-2806 US	WRECKER TRUCK ACCESSORIES	E	B		N	N	1		19,829	19,829	19,829	0	3/6/2013	C		5/7/2013
4500229176	KURTZ TRUCK EQUIPMENT INC 1085 MCGRAW MARATHON RD MARATHON, NY 13803-2806 US	LIGHT DUTY UTILITY BODY TRUCKS	E	B		N	N	5		78,632	78,632	78,632	0	3/8/2013	C		11/7/2013
4500229287	HOSELTON CHEVROLET INC 909 FAIRPORT RD EAST ROCHESTER, NY 14445-1991 US	CHEVROLET IMPALAS	E	B	7	N	N	1		55,815	55,815	55,815	0	3/12/2013	C		7/16/2013
4500229336	PAUL CONGELOSI SALES INC DBA PAUL CONGELOSI TRAILER SALES 2201 STATE ROUTE 17K MONTGOMERY, NY 12549-1909 US	ENCLOSED TRAILERS	E	M	8	N	1	1		41,700	41,700	41,700	0	3/13/2013	C		7/15/2013
4500229344	AMETEK POWER INSTRUMENTS 255 N UNION ST ROCHESTER, NY 14605-2644 US	ANNUNCIATORS	E	B		N	N	2		18,390	18,444	18,444	-54	3/13/2013	C		7/24/2013

POWER AUTHORITY OF THE STATE OF NEW YORK
2013 ANNUAL REPORT OF PROCUREMENT CONTRACTS
REQUIRED BY N.Y. PUBLIC AUTHORITIES LAW, SECTION 2879

CONTRACT NUMBER	PROVIDER NAME	CONTRACT DESCRIPTION	TYPE	MOA	RNA	OPA	MWBE	BIDS	FRT	TOTAL CONTRACT AMOUNT	TOTAL EXPENDED TO DATE	AMOUNT EXPENDED 2013	CONTRACT BALANCE	DATE OF CONTRACT	O\C	PROJ COMPLETE DATE	DATE CONTRACT COMPLETE
4500229633	WARNER SALES & SERVICE INC 6470 GREENWAY NEW LONDON RD ROME, NY 13440-1606 US	COMPACT EXCAVATOR	E	B		N	N	1		54,994	54,994	54,994	0	3/19/2013	C		7/26/2013
4500229635	TRACEY ROAD EQUIPMENT INC 6803 MANLIUS CENTER RD EAST SYRACUSE, NY 13057-3912 US	COMPACT EXCAVATOR	E	B		N	N	4		81,268	81,268	81,268	0	3/19/2013	C		8/9/2013
4500229638	STEPHENSON EQUIPMENT INC 6018 DROTT DR EAST SYRACUSE, NY 13057-2998 US	50 TON CRANE RENTAL	E	B		N	N	3		16,900	12,972	12,972	3,928	3/19/2013	C		5/15/2013
4500229642	VAN BORTEL FORD INC 71 MARSH RD EAST ROCHESTER, NY 14445-1915 US	FORD FUSION HYBRID	E	B	7	N	3	1		151,751	151,751	151,751	0	3/19/2013	C		7/18/2013
4500229773	SKYWORKS LLC 100 THIELMAN DR BUFFALO, NY 14206-2359 US	MANLIFT	E	B		N	N	7		13,425	13,425	13,425	0	3/21/2013	C		5/16/2013
4500229788	VANTAGE EQUIPMENT LLC 5985 COURT STREET RD SYRACUSE, NY 13206-1707 US	LOWBOY TRAILER	E	B		N	N	6		49,087	49,087	49,087	0	3/22/2013	C		9/27/2013
4500229809	HOSELTON CHEVROLET INC 909 FAIRPORT RD EAST ROCHESTER, NY 14445-1991 US	CHEVROLET TAHOES	E	B	7	N	N	1		408,029	408,029	408,029	0	3/22/2013	C		8/9/2013
4500229824	GLOBAL RENTAL CO INC STE 250 33 INVERNESS CENTER PKWY BIRMINGHAM, AL 35242-7648 US	90' AERIAL LIFT TRACK VEHICLE RENTAL	E	B		F	N	1		35,000	26,786	26,786	8,214	3/22/2013	C		5/6/2013
4500229877	VAN BORTEL FORD INC 71 MARSH RD EAST ROCHESTER, NY 14445-1915 US	FORD F150 TRUCKS	E	M	8	N	3	1		90,856	90,856	90,856	0	3/25/2013	C		7/16/2013
4500229909	VAN BORTEL FORD INC 71 MARSH RD EAST ROCHESTER, NY 14445-1915 US	FORD PASSENGER VAN	E	B	7	N	3	1		25,023	25,023	25,023	0	3/26/2013	C		7/26/2013

POWER AUTHORITY OF THE STATE OF NEW YORK
2013 ANNUAL REPORT OF PROCUREMENT CONTRACTS
REQUIRED BY N.Y. PUBLIC AUTHORITIES LAW, SECTION 2879

CONTRACT NUMBER	PROVIDER NAME	CONTRACT DESCRIPTION	TYPE	MOA	RNA	OPA	MWBE	BIDS	FRT	TOTAL CONTRACT AMOUNT	TOTAL EXPENDED TO DATE	AMOUNT EXPENDED 2013	CONTRACT BALANCE	DATE OF CONTRACT	O\C	PROJ COMPLETE DATE	DATE CONTRACT COMPLETE
4500230076	VAN BORTEL FORD INC 71 MARSH RD EAST ROCHESTER, NY 14445-1915 US	FORD PICKUP TRUCKS	E	B	7	N	3	1		382,519	382,519	382,519	0	4/1/2013	C		8/25/2013
4500230124	SIGNS INC PO BOX 185 MALONE, NY 12953 US	DANGER SIGNS	E	M	5	N	3	1	*	12,800	13,088	13,088	-288	4/2/2013	C		4/17/2013
4500230149	SUPERIOR PLUS ENERGY SERVICES INC 760 BROOKS AVE ROCHESTER, NY 14619-2259 US	REGULAR UNLEADED GASOLINE	E	B	7	N	N	1		8,319	8,314	8,314	5	4/2/2013	C		4/3/2013
4500230156	NYE AUTOMOTIVE GROUP INC 1479 GENESEE ST ONEIDA, NY 13421-2728 US	TOYOTA HIGHLANDER HYBRID	E	B		N	N	1		41,697	41,697	41,697	0	4/2/2013	C		5/14/2013
4500230165	MILTON CAT 294 AINSLEY DR SYRACUSE, NY 13210-4203 US	DOZER AND EXCAVATOR	E	B		N	N	5		325,941	325,941	325,941	0	4/3/2013	C		10/2/2013
4500230675	HOSELTON CHEVROLET INC 909 FAIRPORT RD EAST ROCHESTER, NY 14445-1991 US	2013 TAHOE	E	B	7	N	N	1		30,384	30,384	30,384	0	4/16/2013	C		8/12/2013
4500230707	MOFFETT TURF EQUIPMENT INC 33 THRUWAY PARK DR WEST HENRIETTA, NY 14586-9702 US	MOWERS	E	B	7	N	N	1		127,698	127,698	127,698	0	4/16/2013	C		5/17/2013
4500230818	MAIN MOTORCAR DBA FOR HOWELL & PIERSON INC 224 W MAIN ST JOHNSTOWN, NY 12095-2306 US	DODGE CARAVANS	E	B	7	N	N	1		42,468	42,468	42,468	0	4/18/2013	C		8/20/2013
4500230921	WEBSTER FORD INC HENDERSON FORD MV-1 OF ROCHESTER 810 RIDGE RD WEBSTER, NY 14580-2411 US	FORD F550 CAB & CHASSIS	E	M	8	N	4	1		42,450	42,450	42,450	0	4/23/2013	C		11/7/2013

POWER AUTHORITY OF THE STATE OF NEW YORK
2013 ANNUAL REPORT OF PROCUREMENT CONTRACTS
REQUIRED BY N.Y. PUBLIC AUTHORITIES LAW, SECTION 2879

CONTRACT NUMBER	PROVIDER NAME	CONTRACT DESCRIPTION	TYPE	MOA	RNA	OPA	MWBE	BIDS	FRT	TOTAL CONTRACT AMOUNT	TOTAL EXPENDED TO DATE	AMOUNT EXPENDED 2013	CONTRACT BALANCE	DATE OF CONTRACT	O\C	PROJ COMPLETE DATE	DATE CONTRACT COMPLETE
4500231013	ROBERT GREEN CHEVROLET OLDSMOBILE INC PO BOX 8002 ROCK HILL, NY 12775-8002 US	2013 DODGE DURANGOS	E	B	7	N	N	1		162,075	162,075	162,075	0	4/25/2013	C		7/9/2013
4500231144	TECH ED SYSTEMS INC 2100 HIGHWAY 35 - SUITE E SEA GIRT, NJ 08750 US	ELECTROMECHANICAL TRAINING SYSTEM	E	B	7	N	N	1		57,910	57,910	57,910	0	4/30/2013	C		6/13/2013
4500231195	MIRABITO FUEL GROUP 44 GRAND ST SIDNEY, NY 13838-1183 US	B20 DIESEL FUEL	E	C	6	N	N	3		10,596	10,599	10,599	-3	5/1/2013	C		5/4/2013
4500231255	U S MATERIALS HANDLING CORP 2231 STATE ROUTE 5 UTICA, NY 13502-7513 US	ELECTRIC CARTS	E	B		N	1	2		54,835	54,835	54,835	0	5/1/2013	C		6/5/2013
4500231546	SUPERIOR PLUS ENERGY SERVICES INC 760 BROOKS AVE ROCHESTER, NY 14619-2259 US	REGULAR UNLEADED GASOLINE	E	B	7	N	N	1		7,832	7,845	7,845	-13	5/9/2013	C		5/10/2013
4500231632	GOTTOGO ELECTRIC INC DBA FOR GOTTOGO ENTERPRISES 7865 E MAIN RD LE ROY, NY 14482-9747 US	345KV BREAKER CONTACTS	E	M	8	N	3	1		16,330	16,330	16,330	0	5/10/2013	C		7/5/2013
4500231656	SUNBELT RENTALS INC 800 HARTFORD TPKE SHREWSBURY, MA 01545-4107 US	RENTAL - BACKUP GENERATOR	E	B		F	N	6		45,600	22,601	22,601	22,999	5/21/2013	O	6/30/2014	
4500231837	CLINTON TRACTOR & IMPLEMENT CO PO BOX 262 CLINTON, NY 13323 US	COMPACT TRACTOR	E	B		N	N	3		22,883	22,883	22,883	0	5/16/2013	C		6/6/2013
4500231869	ASSETWORKS INC FORMERLY MAXIMUS INC 998 OLD EAGLE SCHOOL RD - STE 1215 WAYNE, PA 19087-1862 US	GPS TELEMATIC SERVICE	S	B	7	F	N	1		157,431	62,193	62,193	95,238	5/17/2013	O	5/16/2014	
4500231900	GOTTOGO ELECTRIC INC DBA FOR GOTTOGO ENTERPRISES 7865 E MAIN RD LE ROY, NY 14482-9747 US	HVB ARCHING CONTACTS AND COVERS	E	M	8	N	3	1	*	15,716	15,796	15,796	-80	5/20/2013	C		9/16/2013

CONTRACT NUMBER	PROVIDER NAME	CONTRACT DESCRIPTION	TYPE	MOA	RNA	OPA	MWBE	BIDS	FRT	TOTAL CONTRACT AMOUNT	TOTAL EXPENDED TO DATE	AMOUNT EXPENDED 2013	CONTRACT BALANCE	DATE OF CONTRACT	O\C	PROJ COMPLETE DATE	DATE CONTRACT COMPLETE
4500231927	KURTZ TRUCK EQUIPMENT INC 1085 MCGRAW MARATHON RD MARATHON, NY 13803-2806 US	STAKE RACK BODY	E	B		N	N	5		14,882	14,882	14,882	0	5/20/2013	C		11/7/2013
4500232243	SKYWORKS LLC 100 THIELMAN DR BUFFALO, NY 14206-2359 US	MANLIFT RENTAL	E	B	6	N	N	3		5,558	5,558	5,558	0	5/29/2013	C		7/8/2013
4500232264	SOUTHERN STATES LLC C/O POWER SALES GROUP INC 175 ANDOVER ST - STE 105 DANVERS, MA 01923-1443 US	FUSE HOLDERS	E	B	6	F	N	1	*	10,110	10,258	10,258	-148	5/29/2013	C		7/18/2013
4500232403	KEPNER EQUIPMENT INC 2365 FIREHALL RD CANANDAIGUA, NY 14424-7515 US	STEAM CLEANER TRAILER	E	B		N	N	1		42,961	42,961	42,961	0	5/31/2013	C		12/23/2013
4500232668	VEHICLE SERVICE GROUP LLC DBA ROTARY LIFT 2700 LANIER DR MADISON, IN 47250-1753 US	LIFT	E	B	6	N	N	1		7,904	7,528	7,528	376	6/7/2013	C		7/10/2013
4500232671	R B U'REN EQUIPMENT INC 1120 CONNECTING RD NIAGARA FALLS, NY 14304-0426 US	SCISSOR LIFT	E	B		N	N	5		30,051	30,051	30,051	0	6/7/2013	C		8/29/2013
4500232690	HOHL INDUSTRIAL SERVICES INC 770 RIVERVIEW BLVD TONAWANDA, NY 14150-7880 US	CRANE RENTAL	E	C	6	N	1	1		12,584	12,584	12,584	0	6/7/2013	C		6/10/2013
4500232716	U S MATERIALS HANDLING CORP 2231 STATE ROUTE 5 UTICA, NY 13502-7513 US	FORKLIFTS	E	B		N	1	2		67,122	67,122	67,122	0	6/10/2013	C		11/4/2013
4500233010	VIEWPOINT SYSTEMS INC 800 WEST METRO PKWY ROCHESTER, NY 14623 US	ECC ATS UPGRADE	E	2	8	N	N	1		38,289	15,309	15,309	22,980	6/14/2013	O	1/27/2014	

CONTRACT NUMBER	PROVIDER NAME	CONTRACT DESCRIPTION	TYPE	MOA	RNA	OPA	MWBE	BIDS	FRT	TOTAL CONTRACT AMOUNT	TOTAL EXPENDED TO DATE	AMOUNT EXPENDED 2013	CONTRACT BALANCE	DATE OF CONTRACT	O\C	PROJ COMPLETE DATE	DATE CONTRACT COMPLETE
4500233424	SUPERIOR PLUS ENERGY SERVICES INC 760 BROOKS AVE ROCHESTER, NY 14619-2259 US	REGULAR UNLEADED GASOLINE	E	B	7	N	N	1		8,822	8,832	8,832	-10	6/26/2013	C		6/27/2013
4500233524	NESCO SALES & RENTALS 3112 EAST STATE RD 124 BLUFFTON, IN 46714 US	REEL TRAILER RENTAL	E	B	6	F	N	2		9,900	9,750	9,750	150	7/8/2013	C		7/31/2013
4500233530	HERTZ EQUIPMENT RENTAL CORP 125 MILENS AVE TONAWANDA, NY 14150-6701 US	RENTAL JLG	E	2	5	N	N	1		5,824	5,610	5,610	214	11/18/2013	C		11/18/2013
4500233641	MEGGER 4271 BRONZE WAY DALLAS, TX 75237 US	SINGLE PHASE TEST SET	E	B		F	N	1		24,995	24,995	24,995	0	7/2/2013	C		7/21/2013
4500233663	CITY ELECTRIC CO INC 23763 NYS RTE 12 WATERTOWN, NY 13601 US	STOCK	E	B		N	3	1		27,768	27,562	27,562	206	7/2/2013	C		10/8/2013
4500233841	ASCENT AVIATION GROUP INC 1 MILL ST PARISH, NY 13131-4123 US	DIESEL FUEL	E	B	6	N	N	3		9,504	9,524	9,524	-20	7/10/2013	C		7/10/2013
4500234007	HB COMMUNICATIONS INC 60 DODGE AVE NORTH HAVEN, CT 06473-1124 US	BARCO LAMPS	E	B	6	F	N	3		8,050	8,050	8,050	0	7/15/2013	C		8/13/2013
4500234396	NYE AUTOMOTIVE GROUP INC 1479 GENESEE ST ONEIDA, NY 13421 US	ENGINE REPAIR	E	B	5	N	N	1		9,500	8,974	8,974	526	7/23/2013	C		8/2/2013
4500234566	ABELE TRACTOR & EQUIPMENT CO INC 72 EVERETT RD ALBANY, NY 12205 US	EXCAVATOR	E	B	6	N	N	3		6,080	4,564	4,564	1,516	8/5/2013	C		9/17/2013
4500234636	MOHAWK RESOURCES LTD PO BOX 110 AMSTERDAM, NY 12010 US	WHEEL BALANCER	E	B	6	N	N	2		10,152	10,152	10,152	0	7/29/2013	C		8/28/2013
4500234785	PRINOTH OF NORTH AMERICA INC DBA PRINOTH LLC 2746 SEEBER ST - BLDG B GRAND JUNCTION, CO 81506-7303 US	CAMOPLAST TROOPER TRACK	E	B	5	F	N	3		10,330	10,330	10,330	0	8/1/2013	C		9/12/2013

POWER AUTHORITY OF THE STATE OF NEW YORK
2013 ANNUAL REPORT OF PROCUREMENT CONTRACTS
REQUIRED BY N.Y. PUBLIC AUTHORITIES LAW, SECTION 2879

CONTRACT NUMBER	PROVIDER NAME	CONTRACT DESCRIPTION	TYPE	MOA	RNA	OPA	MWBE	BIDS	FRT	TOTAL CONTRACT AMOUNT	TOTAL EXPENDED TO DATE	AMOUNT EXPENDED 2013	CONTRACT BALANCE	DATE OF CONTRACT	O\C	PROJ COMPLETE DATE	DATE CONTRACT COMPLETE
4500234871	NORTHLAND MOTORS FRANCIS CANDELLA 9280 RIVER RD MARCY, NY 13403-2069 US	UTILITY DECKOVER TRAILER	E	M	5	N	1	1		10,950	10,950	10,950	0	8/5/2013	C		9/25/2013
4500234920	BUSH CRANE & AERIAL LIFT SERVICES LLC 2218 W LAKE RD SKANEATELES, NY 13152-9615 US	FLEET EQUIPMENT INSPECTION/CERTIFICATION	S	B	8	N	1	1		24,150	22,080	22,080	2,070	8/6/2013	C		12/11/2013
4500235001	SUPERIOR PLUS ENERGY SERVICES INC 760 BROOKS AVE ROCHESTER, NY 14619-2259 US	REGULAR UNLEADED GASOLINE	E	B	7	N	N	1		8,507	8,511	8,511	-4	8/7/2013	C		8/9/2013
4500235108	OSMOSE UTILITIES SERVICES INC 980 ELLICOTT ST BUFFALO, NY 14209 US	LINECREW C-TRUSS EQUIPMENT	E	B	5	N	N	1		9,714	9,746	9,746	-32	8/9/2013	C		8/23/2013
4500235246	AUTOMOTIVE RENTALS INC 40001 LEADENHALL RD MOUNT LAUREL, NJ 08054-4611 US	EQUIPMENT AND VEHICLE MAINTENANCE	E	B	7	F	N	1		200,000	14,312	14,312	185,688	10/1/2013	O	9/30/2014	
4500235444	SUPERIOR PLUS ENERGY SERVICES INC 760 BROOKS AVE ROCHESTER, NY 14619-2259 US	B20 DIESEL FUEL	E	C	5	N	N	3		9,595	9,604	9,604	-9	8/20/2013	C		8/20/2013
4500235507	STEPHENSON EQUIPMENT INC 6018 DROTT DR EAST SYRACUSE, NY 13057-2998 US	CRANE RENTAL	E	B	6	N	N	3		7,175	6,200	6,200	975	8/21/2013	C		9/25/2013
4500235540	JOHNSON CONTROLS INC 130 JOHN MUIR DR - STE 100 AMHERST, NY 14228-1139 US	FIRE / SECURITY SYSTEM SERVICE AGREEMENT	S	B	7	N	N	1		18,922	18,922	18,922	0	8/22/2013	O	9/30/2014	
4500235557	CASSONE LEASING INC 1950 LAKELAND AVE RONKONKOMA, NY 11779-7400 US	RENTAL - CONSTRUCTION TRAILER	E	M	8	N	3	1		23,686	9,597	9,597	14,089	9/1/2013	O	9/1/2017	
4500235585	SIGNS INC PO BOX 185 MALONE, NY 12953 US	STOCK - DANGER SIGNS	E	M	8	N	3	1	*	18,233	18,932	18,932	-699	8/23/2013	C		9/18/2013

CONTRACT NUMBER	PROVIDER NAME	CONTRACT DESCRIPTION	TYPE	MOA	RNA	OPA	MWBE	BIDS	FRT	TOTAL CONTRACT AMOUNT	TOTAL EXPENDED TO DATE	AMOUNT EXPENDED 2013	CONTRACT BALANCE	DATE OF CONTRACT	O\C	PROJ COMPLETE DATE	DATE CONTRACT COMPLETE
4500235587	STEPHENSON EQUIPMENT INC 6018 DROTT DR EAST SYRACUSE, NY 13057-2998 US	DRUM ROLLER RENTAL	E	B	6	N	N	3		5,550	5,550	5,550	0	8/22/2013	C		9/6/2013
4500235708	UNITED RENTALS INC 7178 SCHUYLER RD EAST SYRACUSE, NY 13057-9743 US	JLG RENTAL	E	B	6	N	N	1		8,395	6,723	6,723	1,672	8/27/2013	C		10/24/2013
4500236175	STUART C IRBY CO 4583 BUCKLEY RD LIVERPOOL, NY 13088-2508 US	HUBBELL CONDUCTIVE SUITS	E	B	6	N	N	2		7,719	7,719	7,719	0	9/9/2013	C		10/3/2013
4500236199	ROBERT H FINKE & SONS INC PO BOX 127 SELKIRK, NY 12158-0127 US	MINI EXCAVATOR RENTAL	E	B	7	N	N	1		6,668	3,471	3,471	3,197	9/13/2013	C		12/23/2013
4500236284	SUPERIOR PLUS ENERGY SERVICES INC 760 BROOKS AVE ROCHESTER, NY 14619-2259 US	REGULAR UNLEADED GASOLINE	E	B	7	N	N	1		8,386	8,382	8,382	4	9/11/2013	C		9/12/2013
4500236301	FM OFFICE EXPRESS INC DBA FM OFFICE PRODUCTS 1 WOODBURY BLVD ROCHESTER, NY 14604-1811 US	IRONHORSE 24/7 CHAIRS	E	M	5	N	4	1		6,615	6,615	6,615	0	9/11/2013	C		10/3/2013
4500236615	SOLON MANUFACTURING CO 425 CENTER ST CHARADON, OH 44024 US	SOLON PRESSURE SWITCHES	E	B	6	F	N	3	*	6,203	6,248	6,248	-45	9/19/2013	C		10/9/2013
4500236616	EMPIRE CRANE CO LLC 7021 PERFORMANCE DR NORTH SYRACUSE, NY 13212 US	CRANE PARTS	E	B	6	N	N	1		7,805	0	0	7,805	9/19/2013	O	1/17/2014	
4500237130	CLARK RIGGING & RENTAL CORP 500 OHIO ST LOCKPORT, NY 14094-4222 US	CRANE RENTAL	E	B	6	N	N	4		11,500	10,000	10,000	1,500	10/11/2013	C		10/29/2013
4500237201	IPC INFORMATION SYSTEMS INC 25 KINGSTON ST - FL 4 BOSTON, MA 02111 US	MAINTENANCE AGREEMENT - IPC COMMUNICATIONS SYSTEM	E	1	5	F	N	1		10,124	10,124	10,124	0	11/1/2013	O	10/31/2014	

POWER AUTHORITY OF THE STATE OF NEW YORK
2013 ANNUAL REPORT OF PROCUREMENT CONTRACTS
REQUIRED BY N.Y. PUBLIC AUTHORITIES LAW, SECTION 2879

CONTRACT NUMBER	PROVIDER NAME	CONTRACT DESCRIPTION	TYPE	MOA	RNA	OPA	MWBE	BIDS	FRT	TOTAL CONTRACT AMOUNT	TOTAL EXPENDED TO DATE	AMOUNT EXPENDED 2013	CONTRACT BALANCE	DATE OF CONTRACT	O\C	PROJ COMPLETE DATE	DATE CONTRACT COMPLETE
4500237471	PROMETEK INC 1005 NORDIQUE AVE QUEBEC CITY, PQ G1C 0C7 CA	TRANSMISSION TOWER STEEL	E	C	5	F	N	1		5,791	5,791	5,791	0	10/10/2013	C		10/29/2013
4500237603	SUPERIOR PLUS ENERGY SERVICES INC 760 BROOKS AVE ROCHESTER, NY 14619-2259 US	DIESEL FUEL - BIO B5	E	B	7	N	N	1		9,564	9,577	9,577	-13	10/16/2013	C		10/17/2013
4500237694	L C WHITFORD EQUIPMENT CO P O BOX 663 WELLSVILLE, NY 14895 US	DOZER RENTAL	E	B	7	N	N	1		5,220	5,220	5,220	0	10/17/2013	C		12/27/2013
4500237758	ABELE TRACTOR & EQUIPMENT CO INC 72 EVERETT RD ALBANY, NY 12205 US	ROLLER AND GRADER RENTAL	E	B	7	N	N	1		15,586	10,948	10,948	4,638	10/18/2013	C		12/2/2013
4500237766	YOKOGAWA CORPORATION OF AMERICA C/O APPLIED MEASUREMENT & CONTROL 314 HOGAN RD FAIRPORT, NY 14450-8414 US	VIDEO RECORDER & DIGITAL OUTPUT MODULE	E	B	5	N	N	3	*	12,240	12,471	12,471	-231	10/21/2013	C		11/27/2013
4500237777	NESCO SALES & RENTALS 3112 EAST STATE RD 124 BLUFFTON, IN 46714 US	TRAILER RENTAL	E	B	6	F	N	1		8,340	8,340	8,340	0	10/21/2013	C		12/4/2013
4500237884	WESCO DISTRIBUTION INC PO BOX 390 SYRACUSE, NY 13201-0390 US	HOFFMAN ENCLOSURES	E	B	6	N	N	4		6,937	6,937	6,937	0	10/23/2013	C		11/4/2013
4500238045	SUPERIOR PLUS ENERGY SERVICES INC 760 BROOKS AVE ROCHESTER, NY 14619-2259 US	REGULAR UNLEADED GASOLINE	E	B	7	N	N	1		7,282	7,285	7,285	-3	10/28/2013	C		10/28/2013
4500238070	FILTREC CORP 5440 LOCKWOOD RD AUBURN, NY 13021-8110 US	VEHICLE LIFT REPAIR	E	B	6	N	N	1		7,341	0	0	7,341	10/28/2013	C		12/30/2013
4500238172	CENTRAL NEW YORK CONSTRUCTION INC 8228 STATE RT 28 BARNEVELD, NY 13304 US	BUILDING FASCIA REPAIRS	S	M	8	N	3	1		24,900	0	0	24,900	10/30/2013	C		12/29/2013

POWER AUTHORITY OF THE STATE OF NEW YORK
2013 ANNUAL REPORT OF PROCUREMENT CONTRACTS
REQUIRED BY N.Y. PUBLIC AUTHORITIES LAW, SECTION 2879

CONTRACT NUMBER	PROVIDER NAME	CONTRACT DESCRIPTION	TYPE	MOA	RNA	OPA	MWBE	BIDS	FRT	TOTAL CONTRACT AMOUNT	TOTAL EXPENDED TO DATE	AMOUNT EXPENDED 2013	CONTRACT BALANCE	DATE OF CONTRACT	O\C	PROJ COMPLETE DATE	DATE CONTRACT COMPLETE
4500238633	POWERCOMM SOLUTIONS LLC STE 311 15 MINNEAKONING RD FLEMINGTON, NJ 08822-5751 US	POWERCOMM ANALYZER AND CONNECTOR SET	E	B	6	F	N	2		13,190	13,190	13,190	0	11/12/2013	C		11/21/2013
4500238676	BASLER ELECTRIC CORP C/O HASGO POWER EQUIP SALES INC 151 E MAIN ST LE ROY, NY 14482-1237 US	BASLER AUTO SYNCHRONIZER	E	B	5	N	N	1		6,232	6,245	6,245	-13	11/13/2013	C		12/10/2013
4500238847	FM OFFICE EXPRESS INC DBA FM OFFICE PRODUCTS 1 WOODBURY BLVD ROCHESTER, NY 14604-1811 US	7KVA UPS FOR 345 BLDG.	E	B	5	N	4	3		8,668	8,668	8,668	0	11/18/2013	C		11/25/2013
4500238867	AEBI NEW ENGLAND LLC PO BOX 173 166 RIVER ST - ROUTE 123 ALSTEAD, NH 03602-0173 US	MOWER PARTS	E	B	6	F	N	1	*	10,808	10,953	10,953	-145	11/18/2013	C		12/4/2013
4500238899	GE ENERGY CONTROL SOLUTIONS INC 1800 NELSON RD LONGMONT, CO 80501-6324 US	TRAINING - GE MARK VI	P	1	8	F	N	1		69,600	0	0	69,600	11/19/2013	O	3/31/2014	
4500238948	CHALMERS & KUBECK NORTH INC 24-34 ELISE ST WESTFIELD, MA 01085 US	ACTUATOR FOR JARVIS	E	1	8	F	N	1		49,962	0	0	49,962	11/20/2013	O	1/6/2014	
4500239000	NOCO ENERGY CORP 625 SAWKILL RD KINGSTON, NY 12401-7157 US	REGULAR UNLEADED GASOLINE	E	B	7	N	N	1		7,812	7,722	7,722	90	11/21/2013	C		11/22/2013
4500239249	EKLUND FAMILY FARM MACHINERY INC PO BOX 455 - 27696 ST HWY 23 STAMFORD, NY 12167-0455 US	MINI EXCAVATOR ATTACHMENTS	E	B	6	N	1	1		6,600	0	0	6,600	11/27/2013	C		11/27/2013
4500239250	CITY ELECTRIC CO INC 23763 NYS RTE 12 WATERTOWN, NY 13601 US	NUMERICAL RELAYS	E	M	8	N	3	1		35,880	0	0	35,880	11/27/2013	C		12/26/2013

CONTRACT NUMBER	PROVIDER NAME	CONTRACT DESCRIPTION	TYPE	MOA	RNA	OPA	MWBE	BIDS	FRT	TOTAL CONTRACT AMOUNT	TOTAL EXPENDED TO DATE	AMOUNT EXPENDED 2013	CONTRACT BALANCE	DATE OF CONTRACT	O\C	PROJ COMPLETE DATE	DATE CONTRACT COMPLETE
4500239591	AUDIO VISUAL INNOVATIONS INC 6301 BENJAMIN RD - STE 101 TAMPA, FL 33634-5115 US	BARCO LAMPS	E	B	5	F	N	3		6,742	0	0	6,742	12/10/2013	C		12/20/2013
4500239606	VAN BORTEL FORD INC 71 MARSH RD EAST ROCHESTER, NY 14445-1915 US	FORD FUSION HYBRID	E	B	7	N	3	1		25,614	0	0	25,614	12/10/2013	O	5/6/2014	
4500239624	PRINOTH OF NORTH AMERICA INC DBA PRINOTH LLC 2746 SEEBER ST - BLDG B GRAND JUNCTION, CO 81506-7303 US	CAMOPLAST TROOPER TRACKS	E	B	6	F	N	2		11,600	0	0	11,600	12/10/2013	C		12/30/2013
4500239650	FILTREC CORP 5440 LOCKWOOD RD AUBURN, NY 13021-8110 US	VEHICLE LIFT INSTALLATION	E	B		N	N	1		48,336	0	0	48,336	12/11/2013	O	3/28/2014	
4500239656	WILKINS MECHANICAL INC 6923 HERMAN RD SYRACUSE, NY 13209-9718 US	ECC DATA CENTER AIR CONDITIONING SYSTEM	E	M	8	N	3	1		108,000	0	0	108,000	12/11/2013	O	2/20/2014	
4500239676	WESCO DISTRIBUTION INC PO BOX 390 SYRACUSE, NY 13201-0390 US	ANACONDA/SEALTIGHT CONDUIT AND CONNECTIONS	E	B	6	N	N	3		10,093	4,690	4,690	5,403	12/11/2013	C		12/30/2013
4500239731	SPIRIT MILLER N E LLC 15 PINE ST DEPOSIT, NY 13754-1326 US	TRANSPORTATION	E	B	5	N	N	2		7,300	0	0	7,300	12/12/2013	O	1/14/2014	
4500239751	SUPERIOR PLUS ENERGY SERVICES INC 760 BROOKS AVE ROCHESTER, NY 14619-2259 US	B5 DIESEL FUEL WITH KERO MIX	E	B	7	N	N	1		10,188	10,071	10,071	117	12/13/2013	C		12/17/2013
4500239911	WASTE MANAGEMENT OF NY-UTICA 2003 BLEECKER ST UTICA, NY 13501-1711 US	ANNUAL RUBBISH SERVICE	S	B	7	N	N	1		12,000	0	0	12,000	12/17/2013	O	12/31/2014	
4500239912	POWER LINE SYSTEMS INC 610 N WHITNEY WAY - STE 160 MADISON, WI 53705 US	PLS-CADD RENEWAL	E	2	5	F	N	1		11,770	11,770	11,770	0	12/17/2013	C		12/29/2013

POWER AUTHORITY OF THE STATE OF NEW YORK
2013 ANNUAL REPORT OF PROCUREMENT CONTRACTS
REQUIRED BY N.Y. PUBLIC AUTHORITIES LAW, SECTION 2879

CONTRACT NUMBER	PROVIDER NAME	CONTRACT DESCRIPTION	TYPE	MOA	RNA	OPA	MWBE	BIDS	FRT	TOTAL CONTRACT AMOUNT	TOTAL EXPENDED TO DATE	AMOUNT EXPENDED 2013	CONTRACT BALANCE	DATE OF CONTRACT	O\C	PROJ COMPLETE DATE	DATE CONTRACT COMPLETE
4500240102	WEBSTER FORD INC HENDERSON FORD MV-1 OF ROCHESTER 810 RIDGE RD WEBSTER, NY 14580-2411 US	FORD C-MAX ENERGY VEHICLE	E	1	8	N	4	1		31,095	0	0	31,095	12/23/2013	O	3/10/2014	
4600002282	AVIATION SERVICES UNLIMITED LLC PO BOX 629 ORISKANY, NY 13424 US	HELICOPTER SERVICES	S	B		N	N	2		800,000	489,157	134,723	310,843	7/1/2010	O	6/30/2014	
4600002300	GENERAL PHYSICS SERVICE CORP 8401-J BENJAMIN RD TAMPA, FL 33634 US	MECHANICAL APPRENTICE TRAINER SERVICES	S	B		N	N	3		875,000	782,152	227,940	92,848	8/1/2010	O	1/31/2014	
4600002413	ELECTROMARK CO PO BOX 25 WOLCOTT, NY 14590-4070 US	INFORMATION TAGS	E	B		N	N	2		150,000	88,121	27,510	61,879	7/1/2011	O	6/30/2014	
4600002415	PRAXAIR DISTRIBUTION MID-ATLANTIC LLC - DBA GTS-WELCO 39 OLD RIDGEBURY RD DANBURY, CT 06810-5108 US	SF6 STOCK	E	B		F	N	6		250,000	41,970	7,685	208,030	7/1/2011	O	6/30/2014	
4600002418	HAVERFIELD AVIATION INC 1750 EMMITSBURG RD GETTYSBURG, PA 17325 US	HELICOPTER INSPECTIONS & LINE MAINTENANCE	S	B		F	N	4		1,900,000	776,368	382,065	1,123,632	7/6/2011	O	6/30/2016	
4600002469	ACCESS HEALTH SYSTEMS 776A WATERVLIET SHAKER RD LATHAM, NY 12110-2296 US	MEDICAL SERVICES	P	B		N	1	1		150,000	83,618	38,597	66,382	1/1/2012	O	12/31/2015	
4600002697	WEEDS NO MORE INC PO BOX 236 WALTERSBURG, PA 15488-0236 US	BARE GROUND WEED CONTROL	S	B		F	N	2		300,000	60,312	60,312	239,688	6/1/2013	O	5/31/2017	
		CEC TOTALS								11,239,393	7,785,022	5,976,018	3,454,371				

FACILITY: CEC

POWER AUTHORITY OF THE STATE OF NEW YORK
2013 ANNUAL REPORT OF PROCUREMENT CONTRACTS
REQUIRED BY N.Y. PUBLIC AUTHORITIES LAW, SECTION 2879

TOTAL NUMBER OF CONTRACTS	165
TOTAL CONTRACT VALUE	$11,239,393
TOTAL EXPENDED TO DATE	$7,785,022
TOTAL EXPENDED IN REPORT YEAR	$5,976,018

STATUS SUMMARY

TOTAL NUMBER OPEN CONTRACTS	29
TOTAL NUMBER CLOSED CONTRACTS	136

METHOD OF AWARD SUMMARY

TOTAL NUMBER COMP BID	123
TOTAL NUMBER SOLE SOURCE	6
TOTAL NUMBER SINGLE SOURCE	7
TOTAL NUMBER COMP SEARCH	7
TOTAL NUMBER MWBE/SBE	22

COMMITMENT TYPE SUMMARY

TOTAL NUMBER ARCHITECTURAL & ENGINEERING SERVICES	0
TOTAL NUMBER CONSTRUCTION	0
TOTAL NUMBER EQUIP/GOODS/COMMODITY	140
TOTAL NUMBER LEGAL SERVICES	0
TOTAL NUMBER PERSONAL SERVICES	2
TOTAL NUMBER OTHER NON PERSONAL SERVICES	23

POWER AUTHORITY OF THE STATE OF NEW YORK
2013 ANNUAL REPORT OF PROCUREMENT CONTRACTS
REQUIRED BY N.Y. PUBLIC AUTHORITIES LAW, SECTION 2879

CONTRACT NUMBER	PROVIDER NAME	CONTRACT DESCRIPTION	TYPE	MOA	RNA	OPA	MWBE	BIDS	FRT	TOTAL CONTRACT AMOUNT	TOTAL EXPENDED TO DATE	AMOUNT EXPENDED 2013	CONTRACT BALANCE	DATE OF CONTRACT	O\C	PROJ COMPLETE DATE	DATE CONTRACT COMPLETE
4500197340	COYNE TEXTILE SERVICES INC 111 JAMES E CASEY DR BUFFALO, NY 14206-2366 US	RUG SERVICE	E	B	5	N	N	1		16,431	15,820	517	611	1/3/2011	C		1/31/2013
4500203458	PITNEY BOWES INC 1 ELMCROFT RD STAMFORD, CT 06926-0700 US	METER RENTAL/MAINTENANCE AGREEMENT - NEW POSTAGE SCALE	E	B	7	N	N	1		5,355	4,128	762	1,227	5/26/2011	O	6/30/2015	
4500203544	CRYSTAL SPRINGS DBA FOR DS WATERS OF AMERICA INC STE 500 5660 NEW NORTHSIDE DR ATLANTA, GA 30328-5826 US	BOTTLED WATER	E	B		N	N	3		31,200	22,053	9,324	9,147	5/31/2011	O	6/30/2015	
4500207642	AMERICAN ROCK SALT CO LLC PO BOX 190 MOUNT MORRIS, NY 14510 US	ROAD SALT	E	B	7	N	N	1		30,396	22,204	9,543	8,192	9/14/2011	C		1/2/2013
4500211526	UNIFIN INTERNATIONAL INC 1030 CLARKE SIDE RD LONDON, ON N6A 4P4 CA	STATOR AIR COOLERS	E	B		F	N	2		435,875	435,875	234,450	0	12/16/2011	C		2/26/2013
4500212092	COMET FLASHER INC 1 BABCOCK ST BUFFALO, NY 14210-2250 US	TRAFFIC CONTROL DEVICES	E	B		N	N	1		64,400	4,950	350	59,450	1/13/2012	C		2/28/2013
4500212861	ACE ELEVATOR INSPECTION CORP PO BOX 1046 N TONAWANDA, NY 14120-2915 US	INDEPENDENT ELEVATOR INSPECTIONS	S	C	5	N	N	1		5,760	4,980	0	780	6/29/2012	C		1/31/2013
4500213094	COYNE TEXTILE SERVICES INC 111 JAMES E CASEY DR BUFFALO, NY 14206-2366 US	REUSABLE INDUSTRIAL WIPERS & OIL ABSORBENT RUGS	E	B		N	N	1		100,000	98,997	3,842	1,003	1/30/2012	C		1/31/2013
4500213796	NORTHEAST METROLOGY CORP 2601 GENESEE ST BUFFALO, NY 14225 US	CALIBRATION RMNPP & LPGP MECHANICAL INSTRUMENTS	S	B	5	N	N	3		13,057	13,057	0	0	2/14/2012	C		2/26/2013
4500214584	JOHNSON CONTROLS INC 130 JOHN MUIR DR - STE 100 AMHERST, NY 14228-1139 US	ACCESS CONTROL SYSTEMS SERVICE AND MAINTENANCE	S	B	7	N	N	1		111,657	111,657	0	0	3/6/2012	C		2/28/2013
4500216064	MILHERST CONSTRUCTION INC 10025 COUNTY RD CLARENCE CENTER, NY 14032-9243 US	EMERGENCY ROCKFALL REMOVAL	S	B		N	N	2		37,422	0	0	37,422	4/10/2012	C		4/10/2013

POWER AUTHORITY OF THE STATE OF NEW YORK
2013 ANNUAL REPORT OF PROCUREMENT CONTRACTS
REQUIRED BY N.Y. PUBLIC AUTHORITIES LAW, SECTION 2879

CONTRACT NUMBER	PROVIDER NAME	CONTRACT DESCRIPTION	TYPE	MOA	RNA	OPA	MWBE	BIDS	FRT	TOTAL CONTRACT AMOUNT	TOTAL EXPENDED TO DATE	AMOUNT EXPENDED 2013	CONTRACT BALANCE	DATE OF CONTRACT	O\C	PROJ COMPLETE DATE	DATE CONTRACT COMPLETE
4500216152	SCRUFARI CONSTRUCTION CO INC 3925 HYDE PARK BLVD NIAGARA FALLS, NY 14305-1701 US	UNDERGROUND PIPING & CONDUIT REPAIR	S	B		N	N	4		73,656	0	0	73,656	4/12/2012	C		4/8/2013
4500216783	AMERICAN GOVERNOR CO 27 RICHARD RD IVYLAND, PA 18974-1512 US	WOODWARD PARTS	E	B	5	F	N	2	*	8,934	9,042	1,454	-108	4/26/2012	C		1/2/2013
4500217102	GE INTELLIGENT PLATFORMS INC 2500 AUSTIN DR CHARLOTTESVILLE, VA 22911-8319 US	DACS SOFTWARE SUPPORT	E	2		F	N	1		19,702	19,696	0	6	5/3/2012	C		4/17/2013
4500217136	DAVIS ULMER SPRINKLER CORP ONE COMMERCE RD AMHERST, NY 14228 US	SPRINKLER SYSTEM INSPECTION	S	B	5	N	N	3		6,930	6,930	6,930	0	5/4/2012	C		11/6/2013
4500218107	PROTEUS GROUP 124 PARNELL RD ST CATHARINES, ON L2M 1V4 CA	ZEBRA MUSSEL CHLORINATION	S	B		F	N	2		24,469	24,469	24,469	0	5/30/2012	C		1/9/2013
4500218149	BOTA WELDING PO BOX 272 GRAND ISLAND, NY 14072-0272 US	REDESIGNED DRAWINGS	S	B	5	N	N	1		9,475	4,500	9,475	4,975	11/27/2012	C		12/6/2013
4500219113	LIFE SAFETY ENGINEERED SYSTEMS INC 60 SONWIL DR BUFFALO, NY 14225-2425 US	DESIGN ENGINEERING SERVICES FOR NIAGARA ELEVATORS	A	B	7	N	N	1		64,500	58,050	0	6,450	6/25/2012	C		12/6/2013
4500219721	AMERICAN ROCK SALT CO LLC PO BOX 190 MOUNT MORRIS, NY 14510 US	ROCK SALT	E	B	7	N	N	1		12,894	12,655	12,655	239	7/11/2012	C		6/4/2013
4500220395	UNION CONCRETE & CONSTRUCTION CORP 105 CENTER RD WEST SENECA, NY 14224-1915 US	DOZER RENTAL	E	B	5	N	N	1		11,420	11,420	11,420	0	7/27/2012	C		6/13/2013
4500220586	BMD MANUFACTURING INC CURTIN HERBERT MACHINES 11 FOREST ST - PO BOX 511 GLOVERSVILLE, NY 12078-3954 US	DRILL & DRILL BITS	E	B	5	N	N	1		5,525	5,539	5,539	-14	8/1/2012	C		1/7/2013

POWER AUTHORITY OF THE STATE OF NEW YORK
2013 ANNUAL REPORT OF PROCUREMENT CONTRACTS
REQUIRED BY N.Y. PUBLIC AUTHORITIES LAW, SECTION 2879

CONTRACT NUMBER	PROVIDER NAME	CONTRACT DESCRIPTION	TYPE	MOA	RNA	OPA	MWBE	BIDS	FRT	TOTAL CONTRACT AMOUNT	TOTAL EXPENDED TO DATE	AMOUNT EXPENDED 2013	CONTRACT BALANCE	DATE OF CONTRACT	O\C	PROJ COMPLETE DATE	DATE CONTRACT COMPLETE
4500221565	AMERICAN GOVERNOR CO 27 RICHARD RD IVYLAND, PA 18974-1512 US	WOODWARD GOVERNOR FILTERS	E	B		F	N	4		18,876	18,876	12,584	0	8/27/2012	C		8/6/2013
4500222399	BVR CONSTRUCTION CO INC 8 KING RD CHURCHVILLE, NY 14428 US	ADMINISTRATION BUILDING STAIRCASE REPLACEMENT	C	C	8	N	N	3		87,229	69,137	69,137	18,092	9/18/2012	C		1/1/2013
4500222595	MODERN DISPOSAL SERVICES INC PO BOX 209 MODEL CITY, NY 14107-0209 US	GENERAL REFUSE & RECYCLING	S	B	7	N	N	1		67,500	66,614	55,976	886	9/21/2012	C		10/3/2013
4500222840	VOITH HYDRO INC 760 E BERLIN RD YORK, PA 17408-8701 US	VISCOSITY PUMP SEAL RING SEGMENTS	E	1	8	F	N	1		40,937	40,937	40,937	0	9/27/2012	C		10/3/2013
4500223020	FOX FENCE INC 2637 LOCKPORT RD NIAGARA FALLS, NY 14305 US	RESERVOIR FENCE & GROUNDING	C	B		N	1	3		23,224	23,224	23,224	0	10/2/2012	C		10/21/2013
4500223346	AVIAT US INC 5200 GREAT AMERICA PKWY SANTA CLARA, CA 95054-1108 US	MICROWAVE RADIO	E	B	5	F	N	1		5,190	5,190	5,190	0	10/11/2012	C		5/29/2013
4500223417	CITY ELECTRIC CO INC 23763 NYS RTE 12 WATERTOWN, NY 13601 US	ABB LOW VOLTAGE SPARE PARTS	E	B		F	3	2		25,110	24,607	24,607	503	10/12/2012	C		6/13/2013
4500223574	WESCHLER INSTRUMENTS DIV OF HUGHES 16900 FOLTZ PKWY STRONGSVILLE, OH 44149-5529 US	INSPECT AND REPAIR NYPA OWNED WESCHLER GAUGES	E	1	5	F	N	1	*	11,751	11,875	11,875	-124	12/6/2012	C		4/3/2013
4500223603	AMERICAN GOVERNOR CO 27 RICHARD RD IVYLAND, PA 18974-1512 US	SELSYN REPLACEMENT KITS	E	B		F	N	2		109,956	109,956	109,956	0	10/17/2012	C		1/11/2013
4500223618	AMETEK POWER INSTRUMENTS 255 N UNION ST ROCHESTER, NY 14605-2644 US	AMETEK STATION SERVICE ANNUNCIATOR	E	B		F	N	2		35,575	35,575	35,575	0	10/17/2012	C		1/7/2013
4500223642	JEFFERSON IRON WORK'S INC 2441 WOLCOTT ST FERNDALE, MI 48220-1446 US	GENERATOR ROTOR SPRING COMPONENTS	E	B		F	N	1		664,990	664,990	664,990	0	10/18/2012	C		12/5/2013

POWER AUTHORITY OF THE STATE OF NEW YORK
2013 ANNUAL REPORT OF PROCUREMENT CONTRACTS
REQUIRED BY N.Y. PUBLIC AUTHORITIES LAW, SECTION 2879

CONTRACT NUMBER	PROVIDER NAME	CONTRACT DESCRIPTION	TYPE	MOA	RNA	OPA	MWBE	BIDS	FRT	TOTAL CONTRACT AMOUNT	TOTAL EXPENDED TO DATE	AMOUNT EXPENDED 2013	CONTRACT BALANCE	DATE OF CONTRACT	O\C	PROJ COMPLETE DATE	DATE CONTRACT COMPLETE
4500224110	ROCHESTER PORTABLE SPECIALTIES DBA CRESCENT MOON 6089 LOOMIS RD FARMINGTON, NY 14425-9526 US	LPGP RESTROOM TRAILER	E	B		N	N	1		31,640	27,955	27,955	3,685	10/30/2012	C		12/18/2013
4500224207	DIVERSIFIED ELECTRIC SERVICES INC 79 MAIN ST SEYMOUR, CT 06483-3122 US	REFURBISH GE BREAKER	S	B	5	F	N	2		14,745	14,760	14,760	-15	11/1/2012	C		2/26/2013
4500224575	SUTRON CORP 22400 DAVIS DR STERLING, VA 20164-7127 US	WATER LEVEL GAUGE REPLACEMENT	E	B	7	F	N	1		34,698	34,603	34,603	95	11/9/2012	C		4/3/2013
4500224617	IRIS POWER LP 3110 AMERICAN DR MISSISSAUGA, ON L4V 1T2 CA	HYDRO TRAC COMMISSIONING	S	1	6	F	N	1		7,648	7,648	7,648	0	11/9/2012	C		2/26/2013
4500224755	RFL ELECTRONICS INC 353 POWERVILLE RD BOONTON, NJ 07005-9151 US	ANALOG DATA CIRCUITS	E	B		F	N	2		27,485	27,501	27,501	-16	11/15/2012	C		1/4/2013
4500224801	EATON OFFICE SUPPLY CO INC 180 JOHN GLENN DR AMHERST, NY 14228-2292 US	OFFICE SUPPLIES FOR 2013 - VARIOUS DEPARTMENTS	E	B	7	N	N	1		23,500	16,889	16,889	6,611	12/20/2012	C		12/31/2013
4500224802	S & B COMPUTER & OFFICE PRODUCTS INC 17 WOOD RD - STE 700 ROUND LAKE, NY 12151 US	OFFICE SUPPLIES FOR 2013 - VARIOUS DEPARTMENTS	E	B	7	N	4	1		25,100	14,022	14,022	11,078	12/20/2012	C		12/31/2013
4500224804	STAPLES ADVANTAGE 25 HAZELWOOD DR AMHERST, NY 14228-2224 US	OFFICE SUPPLIES FOR 2013 FOR VARIOUS DEPARTMENTS	E	B	7	N	N	1		18,500	8,072	8,072	10,428	12/26/2012	C		12/31/2013
4500224833	WESCO DISTRIBUTION INC 120 GALLERIA DR CHEEKTOWAGA, NY 14225-5193 US	LIGHTING POLES & POLE ARMS	E	B	5	N	N	1		5,848	5,848	5,848	0	11/16/2012	C		4/3/2013
4500224923	WESCHLER INSTRUMENTS DIV OF HUGHES CORP 803 WEST AVE - STE 315 ROCHESTER, NY 14611 US	VARIOUS GAUGES	E	1	5	F	N	1	*	14,463	14,671	14,671	-208	11/19/2012	C		2/26/2013
4500225022	NESCO SALES & RENTALS 3112 EAST STATE RD 124 BLUFFTON, IN 46714 US	REEL TRAILER RENTAL	E	B	6	F	N	1		5,660	5,660	5,660	0	11/26/2012	C		1/3/2013

POWER AUTHORITY OF THE STATE OF NEW YORK
2013 ANNUAL REPORT OF PROCUREMENT CONTRACTS
REQUIRED BY N.Y. PUBLIC AUTHORITIES LAW, SECTION 2879

CONTRACT NUMBER	PROVIDER NAME	CONTRACT DESCRIPTION	TYPE	MOA	RNA	OPA	MWBE	BIDS	FRT	TOTAL CONTRACT AMOUNT	TOTAL EXPENDED TO DATE	AMOUNT EXPENDED 2013	CONTRACT BALANCE	DATE OF CONTRACT	O\C	PROJ COMPLETE DATE	DATE CONTRACT COMPLETE
4500225125	SAMSEL SUPPLY CO DBA FOR SAMSEL ROPE & MARINE SUPPLY 1285 OLD RIVER RD CLEVELAND, OH 44113-1228 US	MUSTANG VESTS & WORK SUITS	E	B	5	F	N	1		5,510	5,510	3,050	0	11/27/2012	C		2/26/2013
4500225211	MAPLE GROVE ENTERPRISES 7075 ROUTE 98N - PO BOX 156 ARCADE, NY 14009 US	PIPE NOZZLE FABRICATION & INSTALLATION	S	M	5	N	N	1		6,187	6,187	6,187	0	11/28/2012	C		2/26/2013
4500225377	SAIA COMMUNICATIONS INC 100 STRADTMAN ST BUFFALO, NY 14206-2666 US	EQUIPMENT FOR LEM COMMUNICATIONS	E	M	8	N	3	1		16,582	16,582	16,582	0	12/3/2012	C		1/2/2013
4500225439	BDL PARTS DALE B BERGER 1674 BROADWAY GRAND ISLAND, NY 14072-2730 US	DRIVE SHAFT GEAR & IDLER GEAR	E	B		N	N	1		14,448	14,448	14,448	0	12/4/2012	C		3/21/2013
4500226077	HAGEMEYER NORTH AMERICA INC VALLEN SAFETY SUPPLY 2916 WALDEN AVE - STE 250 DEPEW, NY 14043-2610 US	INFRARED CAMERA	E	B		F	N	4		26,412	26,412	26,412	0	12/19/2012	C		1/7/2013
4500226223	WILMAC BUSINESS EQUIPMENT CO INC 73 STATE ST ROCHESTER, NY 14614-1369 US	NICE RECORDING SYSTEM SERVICE CONTRACT	S	1	5	N	N	1		8,955	8,955	8,955	0	12/21/2012	C		11/7/2013
4500226560	KURK FUEL OIL CO PO BOX A BUFFALO, NY 14217-0305 US	UNLEADED FUEL FOR GENERAL MAINTENANCE TANKS	E	M	5	N	1	1		11,779	11,779	11,779	0	1/16/2013	C		1/16/2013
4500226748	ABB INC 10300 HENRI-BOURASSA WEST ST LAURENT, PQ H4S 1N6 CA	EXCITER EVALUATION	S	B	5	F	N	1		6,781	6,781	6,781	0	1/15/2013	C		2/21/2013
4500226764	GE INDUSTRIAL SYSTEMS INC 4601 PARK RD - STE 600 CHARLOTTE, NC 28209-3799 US	GE SPRING CHARGING MOTOR	E	B	5	F	N	2		10,235	10,235	10,235	0	1/10/2013	C		3/20/2013
4500226869	ACE ELEVATOR INSPECTION CORP PO BOX 1046 N TONAWANDA, NY 14120-2915 US	ELEVATOR INSPECTIONS	S	2	5	N	N	1		5,700	4,380	4,380	1,320	9/24/2013	O	2/28/2014	

POWER AUTHORITY OF THE STATE OF NEW YORK
2013 ANNUAL REPORT OF PROCUREMENT CONTRACTS
REQUIRED BY N.Y. PUBLIC AUTHORITIES LAW, SECTION 2879

CONTRACT NUMBER	PROVIDER NAME	CONTRACT DESCRIPTION	TYPE	MOA	RNA	OPA	MWBE	BIDS	FRT	TOTAL CONTRACT AMOUNT	TOTAL EXPENDED TO DATE	AMOUNT EXPENDED 2013	CONTRACT BALANCE	DATE OF CONTRACT	O\C	PROJ COMPLETE DATE	DATE CONTRACT COMPLETE
4500227179	ABB INC 10300 HENRI-BOURASSA WEST ST LAURENT, PQ H4S 1N6 CA	RM UNIT 13 EXCITER INSPECTION	S	2	5	F	N	1		6,658	6,658	6,658	0	9/24/2013	C		9/25/2013
4500227243	GE ENERGY SERVICES INC 4601 PARK RD - STE 600 CHARLOTTE, NC 28209-3799 US	GE RELAYS	E	B		F	N	5	*	34,239	34,319	34,319	-80	1/22/2013	C		3/20/2013
4500227313	MOLLENBERG BETZ INC 300 SCOTT ST BUFFALO, NY 14204-2293 US	NIA WAREHOUSE GAS PIPE MODIFICATIONS	S	2	8	N	N	1		24,000	18,000	18,000	6,000	1/23/2013	O	2/28/2014	
4500227381	VOLLAND ELECTRIC EQUIPMENT CORP 75 INNSBRUCK DR CHEEKTOWAGA, NY 14227-2703 US	BREAKER REPAIRS	E	C	5	N	N	1		7,308	7,332	7,332	-24	3/12/2013	C		5/14/2013
4500227448	KURK FUEL OIL CO PO BOX A BUFFALO, NY 14217-0305 US	FUEL FOR GENERAL MAINTENANCE TANKS	E	M	5	N	1	1		8,865	8,865	8,865	0	2/4/2013	C		2/4/2013
4500227634	GE ENERGY CONTROL SOLUTIONS INC 1800 NELSON RD LONGMONT, CO 80501-6324 US	WOODWARD GOVERNOR SPARE PARTS	E	B	5	F	N	2		12,702	12,702	12,702	0	1/30/2013	C		3/20/2013
4500227673	COYNE TEXTILE SERVICES INC 111 JAMES E CASEY DR BUFFALO, NY 14206-2366 US	REUSABLE INDUSTRIAL WIPERS & OIL ABSORBENT RUG RENTAL	S	B		N	N	1		102,400	91,840	91,840	10,560	1/31/2013	O	1/31/2014	
4500227698	COYNE TEXTILE SERVICES INC 111 JAMES E CASEY DR BUFFALO, NY 14206-2366 US	FLOOR MAT RENTAL SERVICE AGREEMENT	E	B	5	N	N	1		8,544	7,948	7,948	596	2/1/2013	O	2/13/2014	
4500227734	BUFFALO NIAGARA CONVENTION & VISITORS BUREAU 617 MAIN ST - STE 200 BUFFALO, NY 14203 US	2013 MARKETING AGREEMENT FOR BUFFALO/NIAGARA VISITORS GUIDE	P	M	5	N	N	1		6,190	6,190	6,190	0	2/1/2013	C		12/31/2013
4500228061	HY-SAFE TECHNOLOGY DBA FOR FPA INC 960 COMMERCE DR UNION GROVE, WI 53182-1070 US	LIFELINE FALL PROTECTION SYSTEM	E	B		F	N	4		41,081	34,746	34,746	6,335	2/8/2013	O	2/28/2014	
4500228210	HYTORC DIV UNEX CORP 333 ROUTE 17 MAHWAH, NJ 07430-2129 US	LOW CLEARANCE BOLTING MACHINE- UNIT 13 STANDARDIZATION	E	1	1	F	N	1		26,179	26,179	26,179	0	2/12/2013	C		2/26/2013

POWER AUTHORITY OF THE STATE OF NEW YORK
2013 ANNUAL REPORT OF PROCUREMENT CONTRACTS
REQUIRED BY N.Y. PUBLIC AUTHORITIES LAW, SECTION 2879

CONTRACT NUMBER	PROVIDER NAME	CONTRACT DESCRIPTION	TYPE	MOA	RNA	OPA	MWBE	BIDS	FRT	TOTAL CONTRACT AMOUNT	TOTAL EXPENDED TO DATE	AMOUNT EXPENDED 2013	CONTRACT BALANCE	DATE OF CONTRACT	O\C	PROJ COMPLETE DATE	DATE CONTRACT COMPLETE
4500228226	KURK FUEL OIL CO PO BOX A BUFFALO, NY 14217-0305 US	GAS, UNLEADED	E	M	5	N	1	1		12,649	12,649	12,649	0	2/21/2013	C		2/21/2013
4500228233	THEATER CONNECTION WNY INC 5440 BROADWAY ST STE B LANCASTER, NY 14086-2149 US	DIRECTV INSTALLATION AT NIA ADMIN BUILDING	S	M	8	N	N	1		24,438	12,219	12,219	12,219	2/13/2013	O	2/28/2014	
4500228273	LACHUT ELECTRICAL SALES INC 401 FAIRMONT AVE N TONAWANDA, NY 14120 US	CARDKEY PEDESTAL	E	B	5	N	N	1		8,811	8,811	8,811	0	2/14/2013	C		5/14/2013
4500228342	ANDERSEN ELECTRIC SUPPLY INC 910 FACTORY OUTLET BLVD NIAGARA FALLS, NY 14304-1596 US	BOGUE UPGRADE EQUIPMENT	E	B	5	N	N	3		5,475	5,475	5,475	0	2/15/2013	C		4/3/2013
4500228344	WESCO DISTRIBUTION INC 120 GALLERIA DR CHEEKTOWAGA, NY 14225-5193 US	BOGUE UPGRADE EQUIPMENT	E	B	5	N	N	3		6,330	6,330	6,330	0	2/15/2013	C		5/14/2013
4500228354	NORTHEAST METROLOGY CORP 2601 GENESEE ST BUFFALO, NY 14225 US	ANNUAL INSTRUMENT CALIBRATION	S	B	5	N	N	2		10,436	9,974	9,974	462	2/15/2013	C		7/16/2013
4500228362	JOHNSON CONTROLS INC 130 JOHN MUIR DR - STE 100 AMHERST, NY 14228-1139 US	FIBER OPTIC CABLE REPAIR	S	B	7	N	N	1		9,436	9,436	9,436	0	2/15/2013	C		5/14/2013
4500228469	GEXPRO DBA FOR GENERAL SUPPLY & SERV INC 5500 MAIN ST - STE 301 WILLIAMSVILLE, NY 14221-6737 US	CURRENT RELAYS	E	B	5	N	N	1		14,240	14,240	14,240	0	2/20/2013	C		4/3/2013
4500228529	NIAGARA COATINGS SERVICES INC 8025 QUARRY RD NIAGARA FALLS, NY 14304 US	REFURBISHING PROTECTIVE CAGES	S	B	5	N	N	1		8,123	8,123	8,123	0	2/21/2013	C		6/13/2013
4500228773	TIME WARNER CABLE INC 20 CENTURY HILL DR LATHAM, NY 12110-2116 US	TIME WARNER CABLE INSTALLATION AT NIA ADMIN BUILDING	S	2	8	N	N	1		16,342	11,564	11,564	4,778	2/27/2013	C		9/10/2013

CONTRACT NUMBER	PROVIDER NAME	CONTRACT DESCRIPTION	TYPE	MOA	RNA	OPA	MWBE	BIDS	FRT	TOTAL CONTRACT AMOUNT	TOTAL EXPENDED TO DATE	AMOUNT EXPENDED 2013	CONTRACT BALANCE	DATE OF CONTRACT	O\C	PROJ COMPLETE DATE	DATE CONTRACT COMPLETE
4500228832	IRIS POWER LP 3110 AMERICAN DR MISSISSAUGA, ON L4V 1T2 CA	TRAC SOFTWARE COMMISSIONING	S	1	5	F	N	1		6,405	2,834	2,834	3,571	2/28/2013	O	2/28/2014	
4500228968	JOHNSON CONTROLS INC 130 JOHN MUIR DR - STE 100 AMHERST, NY 14228-1139 US	ACCESS CONTROL SYSTEMS SERVICE AND MAINTENANCE	S	B	7	N	N	1		192,094	192,094	192,094	0	3/4/2013	O	2/28/2014	
4500228972	AMERICAN GOVERNOR CO 27 RICHARD RD IVYLAND, PA 18974-1512 US	SELSYN REPLACEMENT KITS	E	B		F	N	1		19,992	19,992	19,992	0	3/5/2013	C		5/14/2013
4500229271	NOCO ENERGY CORP 2440 SHERIDAN DR - STE 202 TONAWANDA, NY 14150-9493 US	MOBILE TERRESITIC 68 TURBINE OIL	E	B		N	N	1		143,205	112,199	112,199	31,006	3/12/2013	O	2/28/2014	
4500229479	METROWEST ELECTRIC SALES INC 18 LYMAN ST.-SUITE A, BOX 1082 WESTBOROUGH, MA 01581-6082 US	ELECTRICAL CABLE	E	B		F	N	6	*	60,293	62,308	62,308	-2,015	3/15/2013	C		9/10/2013
4500229484	COMET FLASHER INC 1 BABCOCK ST BUFFALO, NY 14210-2250 US	TRAFFIC CONTROL DEVICE RENTAL	E	B		N	N	1		64,000	8,500	8,500	55,500	3/15/2013	O	3/17/2014	
4500229494	ABB INC 10300 HENRI-BOURASSA WEST ST LAURENT, PQ H4S 1N6 CA	ABB COOLING FAN	E	B	5	F	N	1		5,743	5,743	5,743	0	3/15/2013	C		5/14/2013
4500229501	GENERAL ELECTRIC CO T & D SALES SUPPORT CENTER 4601 PARK RD STE 600 CHARLOTTE, NC 28209 US	GE VOLTAGE TRANSFORMERS	E	B		F	N	13		38,815	38,815	38,815	0	3/15/2013	C		5/14/2013
4500229629	AIRGAS USA LLC DBA FOR AIRGAS INC 2775 BROADWAY ST CHEEKTOWAGA, NY 14227-1004 US	WELDING TABLE	E	B	5	N	N	2		8,822	8,822	8,822	0	3/19/2013	C		4/3/2013
4500229837	EDBAUER CONSTRUCTION 2790 CLINTON ST WEST SENECA, NY 14224 US	RM NORTH WALL UNIT 13 DRAINAGE PROJECT	C	B		N	N	3		128,322	128,322	128,322	0	3/25/2013	C		11/7/2013
4500229839	KURK FUEL OIL CO PO BOX A BUFFALO, NY 14217-0305 US	FUEL FOR NYPA VEHICLES - B5	E	M	5	N	1	1		14,134	14,134	14,134	0	4/3/2013	C		4/3/2013

POWER AUTHORITY OF THE STATE OF NEW YORK
2013 ANNUAL REPORT OF PROCUREMENT CONTRACTS
REQUIRED BY N.Y. PUBLIC AUTHORITIES LAW, SECTION 2879

CONTRACT NUMBER	PROVIDER NAME	CONTRACT DESCRIPTION	TYPE	MOA	RNA	OPA	MWBE	BIDS	FRT	TOTAL CONTRACT AMOUNT	TOTAL EXPENDED TO DATE	AMOUNT EXPENDED 2013	CONTRACT BALANCE	DATE OF CONTRACT	O\C	PROJ COMPLETE DATE	DATE CONTRACT COMPLETE
4500229840	KURK FUEL OIL CO PO BOX A BUFFALO, NY 14217-0305 US	FUEL FOR NYPA VEHICLES - 87 OCTANE	E	M	5	N	1	1		8,140	8,140	8,140	0	4/2/2013	C		4/2/2013
4500230054	WESCHLER INSTRUMENTS DIV OF HUGHES 16900 FOLTZ PKWY STRONGSVILLE, OH 44149-5529 US	NEXUS MONITORS	E	B	5	F	N	1	*	6,460	6,532	6,532	-72	3/28/2013	C		5/14/2013
4500230199	H & V SALES INC 2310 WILLIAM ST BUFFALO, NY 14206-2598 US	CONTROL DAMPERS	E	B	5	N	N	1		5,250	5,250	5,250	0	4/3/2013	C		5/14/2013
4500230417	HOHL INDUSTRIAL SERVICES INC 770 RIVERVIEW BLVD TONAWANDA, NY 14150-7880 US	SERVOMOTOR SEPARATION	S	B	5	N	1	2		9,620	9,620	9,620	0	4/9/2013	C		8/6/2013
4500230494	CLARKSON UNIVERSITY 8 CLARKSON AVE POTSDAM, NY 13699 US	HYDRAULIC ICE FLOW MODEL OF NIA RIVER GRASS ISLAND POOL	S	1		N	N	1		69,500	10,662	10,662	58,838	4/11/2013	O	2/28/2014	
4500230543	NIAGARA COATINGS SERVICES INC 8025 QUARRY RD NIAGARA FALLS, NY 14304 US	RM DRAFT DOOR REPAIRS	S	2	8	N	N	1		15,800	15,800	15,800	0	4/11/2013	C		5/14/2013
4500230635	QUALITY INSPECTION SERVICES INC DBA FOR APPLUS RTD USA 4400 BROADWAY DEPEW, NY 14043-2915 US	MAG PARTICLE TESTING	S	B	5	N	N	1		8,675	8,675	8,675	0	5/23/2013	C		6/13/2013
4500230647	FIBER INSTRUMENT SALES 161 CLEAR RD ORISKANY, NY 13424-4301 US	FIBER OPTIC TOOLS & EQUIPMENT	E	B		N	N	4		26,512	26,512	26,512	0	4/15/2013	C		5/14/2013
4500230691	METRO CONTRACTING & ENVIRONMENTAL INC 2939 LOCKPORT RD NIAGARA FALLS, NY 14305-2307 US	CAULK REPLACEMENT PROJECT	C	B		N	N	6		206,863	206,863	206,863	0	4/16/2013	C		12/5/2013
4500230732	O'CONNELL ELECTRIC CO 6331 E MOLLOY SYRACUSE, NY 13057 US	FAN BUILDING CHILLER REPAIRS	S	B	5	N	N	3		7,300	7,300	7,300	0	4/17/2013	C		9/10/2013

POWER AUTHORITY OF THE STATE OF NEW YORK
2013 ANNUAL REPORT OF PROCUREMENT CONTRACTS
REQUIRED BY N.Y. PUBLIC AUTHORITIES LAW, SECTION 2879

CONTRACT NUMBER	PROVIDER NAME	CONTRACT DESCRIPTION	TYPE	MOA	RNA	OPA	MWBE	BIDS	FRT	TOTAL CONTRACT AMOUNT	TOTAL EXPENDED TO DATE	AMOUNT EXPENDED 2013	CONTRACT BALANCE	DATE OF CONTRACT	O\C	PROJ COMPLETE DATE	DATE CONTRACT COMPLETE
4500230860	JOHNSON CONTROLS INC 130 JOHN MUIR DR - STE 100 AMHERST, NY 14228-1139 US	FFT ACCESS CONTROL SYSTEMS AND MAINTENANCE	S	B	7	N	N	1		21,674	21,674	21,674	0	4/19/2013	C		8/6/2013
4500231011	GE INTELLIGENT PLATFORMS INC 2500 AUSTIN DR CHARLOTTESVILLE, VA 22911-8319 US	DACS SOFTWARE SUPPORT	E	2		F	N	1		43,903	43,927	43,927	-24	4/24/2013	O	4/27/2014	
4500231067	KURK FUEL OIL CO PO BOX A BUFFALO, NY 14217-0305 US	FUEL FOR NYPA FLEET	E	M	5	N	1	1		11,160	11,160	11,160	0	5/3/2013	C		5/3/2013
4500231207	PROTEUS GROUP 124 PARNELL RD ST CATHARINES, ON L2M 1V4 CA	ZEBRA MUSSEL CONTROL SERVICES	S	B		F	N	1		36,968	36,968	36,968	0	5/1/2013	C		11/6/2013
4500231211	NATURE'S WAY ENVIRONMENTAL CONSULTANTS & CONTRACTORS INC 3553 CRITTENDEN RD ALDEN, NY 14004-8551 US	TREMIE BACKFILLING OF ANIMAL BURROWS	S	B	5	N	3	2		12,140	0	0	12,140	5/1/2013	O	3/28/2014	
4500231491	BN SYSTEMS INC 4213 N BUFFALO RD - STE 1 ORCHARD PARK, NY 14127-2421 US	INTEGRATED COMMUNICATIONS SYSTEM 3G/4G	S	M	8	N	3	1		181,818	177,768	177,768	4,050	5/8/2013	C		12/30/2013
4500231642	HAFCO FOUNDRY & MACHINE CO INC 301 GREENWOOD AVE MIDLAND PARK, NJ 07432-1484 US	SHEAR PINS	E	B		F	N	3		24,402	24,402	24,402	0	5/13/2013	C		10/3/2013
4500231654	HANES SUPPLY INC 55 JAMES E CASEY DR BUFFALO, NY 14206-2361 US	CROSBY ANCHOR SKACKLES	E	B	5	N	N	3		5,257	5,257	5,257	0	5/13/2013	C		7/18/2013
4500231698	AEBI NEW ENGLAND LLC PO BOX 173 166 RIVER ST - ROUTE 123 ALSTEAD, NH 03602-0173 US	MOWER ATTACHMENT	E	B	5	F	N	1		8,990	8,990	8,990	0	5/15/2013	C		5/31/2013
4500231711	SICOLI & MASSARO INC 8525 PORTER RD NIAGARA FALLS, NY 14304-1693 US	LPGP EXTERIOR BUILDING REPAIRS	C	B		N	N	3		246,155	243,750	243,750	2,405	5/14/2013	C		12/31/2013

POWER AUTHORITY OF THE STATE OF NEW YORK
2013 ANNUAL REPORT OF PROCUREMENT CONTRACTS
REQUIRED BY N.Y. PUBLIC AUTHORITIES LAW, SECTION 2879

CONTRACT NUMBER	PROVIDER NAME	CONTRACT DESCRIPTION	TYPE	MOA	RNA	OPA	MWBE	BIDS	FRT	TOTAL CONTRACT AMOUNT	TOTAL EXPENDED TO DATE	AMOUNT EXPENDED 2013	CONTRACT BALANCE	DATE OF CONTRACT	O\C	PROJ COMPLETE DATE	DATE CONTRACT COMPLETE
4500231731	BN SYSTEMS INC 4213 N BUFFALO RD - STE 1 ORCHARD PARK, NY 14127-2421 US	COMMUNICATION SYSTEM SPARE PARTS	E	M	8	N	3	1		25,990	0	0	25,990	5/14/2013	C		12/6/2013
4500231827	CATTRON-THEIMEG INC 58 W SHENANGO ST SHARPSVILLE, PA 16150 US	CRANE CONTROLLER MODIFICATIONS	E	1	5	N	N	1		5,500	5,500	5,500	0	5/16/2013	C		9/10/2013
4500231905	SUTRON CORP 22400 DAVIS DR STERLING, VA 20164-7127 US	SUTRON SPARE PARTS	E	B	7	F	N	1		28,623	28,623	28,623	0	5/20/2013	C		11/6/2013
4500231995	GE ENERGY SERVICES INC 4601 PARK RD - STE 600 CHARLOTTE, NC 28209-3799 US	GE L90 RELAYS	E	B		F	N	7		34,239	34,285	34,285	-46	5/21/2013	C		6/13/2013
4500232006	SUTRON CORP 22400 DAVIS DR STERLING, VA 20164-7127 US	JOINT WORKS - WATER LEVEL GAUGE COMMUNICATIONS PROJECT	E	B	7	F	N	1		78,772	65,804	65,804	12,968	5/21/2013	C		12/31/2013
4500232019	SUTRON CORP 22400 DAVIS DR STERLING, VA 20164-7127 US	JOINT WORKS - WATER LEVEL GAUGE REPLACEMENT	E	B	7	F	N	1		115,508	115,508	115,508	0	5/22/2013	C		12/31/2013
4500232020	SUTRON CORP 22400 DAVIS DR STERLING, VA 20164-7127 US	RMNPP WATER LEVEL GAUGE REPLACEMENT	E	B	7	F	N	1		119,508	113,208	113,208	6,300	5/22/2013	C		12/31/2013
4500232160	JAMES WALKER MFG CO INC PO BOX 467 GLENWOOD, IL 60425 US	NEBAR GASKET MATERIAL	E	B	6	F	N	1	*	8,495	8,641	8,641	-146	5/24/2013	C		7/15/2013
4500232321	BVR CONSTRUCTION CO INC 8 KING RD CHURCHVILLE, NY 14428 US	BREAK TRAILER REPLACEMENT PROJECT	C	B		N	N	1		161,459	90,110	90,110	71,349	5/30/2013	O	2/14/2014	
4500232409	ESTABROOK CORP PO BOX 804 BEREA, OH 44017 US	VERTICAL DRAINAGE PUMP	E	B		F	N	2		28,280	28,280	28,280	0	5/31/2013	C		10/3/2013
4500232466	AMERICAN ROCK SALT CO LLC PO BOX 190 MOUNT MORRIS, NY 14510 US	ROCK SALT	E	B	7	N	N	1		29,638	0	0	29,638	6/3/2013	O	8/1/2014	
4500232650	KURK FUEL OIL CO PO BOX A BUFFALO, NY 14217-0305 US	UNLEADED FUEL FOR NYPA VEHICLES	E	M	5	N	1	1		11,330	11,330	11,330	0	6/13/2013	C		6/13/2013
4500232771	UNION CONCRETE & CONSTRUCTION CORP 105 CENTER RD WEST SENECA, NY 14224-1915 US	DEBRIS REMOVAL AT HAMBURG STREET PARK	S	M	5	N	N	1		7,500	7,500	7,500	0	6/11/2013	C		7/18/2013

POWER AUTHORITY OF THE STATE OF NEW YORK
2013 ANNUAL REPORT OF PROCUREMENT CONTRACTS
REQUIRED BY N.Y. PUBLIC AUTHORITIES LAW, SECTION 2879

CONTRACT NUMBER	PROVIDER NAME	CONTRACT DESCRIPTION	TYPE	MOA	RNA	OPA	MWBE	BIDS	FRT	TOTAL CONTRACT AMOUNT	TOTAL EXPENDED TO DATE	AMOUNT EXPENDED 2013	CONTRACT BALANCE	DATE OF CONTRACT	O\C	PROJ COMPLETE DATE	DATE CONTRACT COMPLETE
4500232846	STEPHENSON EQUIPMENT INC 6018 DROTT DR EAST SYRACUSE, NY 13057-2998 US	BOOM CRANE PARTS	E	B		N	N	2		30,092	30,092	30,092	0	6/12/2013	C		7/18/2013
4500233203	ABB INC 10300 HENRI-BOURASSA WEST ST LAURENT, PQ H4S 1N6 CA	RETUNE ABB EXCITER	S	1	5	F	N	1		10,000	7,167	7,167	2,833	6/20/2013	C		9/10/2013
4500233222	MCQUAY SERVICE INC 9009 RICO RD MONROEVILLE, PA 15146-1494 US	YORK CHILLER MAINTENANCE	S	B	5	F	N	2		11,629	11,629	11,629	0	6/21/2013	C		9/10/2013
4500233410	SCRUFARI CONSTRUCTION CO INC 3925 HYDE PARK BLVD NIAGARA FALLS, NY 14305-1701 US	DELTA BARRIER PARTS & RELOCATION	S	B		N	N	3		18,040	18,040	18,040	0	6/26/2013	C		10/3/2013
4500233475	TP WOODSIDE INC 60 LAWRENCE BELL DR WILLIAMSVILLE, NY 14221-7074 US	ROOFTOP AC UNIT	E	M	8	N	N	1		21,200	21,200	21,200	0	6/27/2013	C		8/6/2013
4500233685	KURK FUEL OIL CO PO BOX A BUFFALO, NY 14217-0305 US	BIO-DIESEL B20 FUEL FOR GM TANKS	E	M	5	N	1	1		13,306	13,306	13,306	0	7/15/2013	C		7/15/2013
4500234028	AMETEK SOLIDSTATE CONTROLS INC 875 DEARBORN DR COLUMBUS, OH 43085-1586 US	30 KVA INVERTER	E	B		F	N	2		66,694	66,694	66,694	0	7/15/2013	C		12/31/2013
4500234097	PRECISION PROCESS EQUIPMENT INC 2111 LIBERTY DR NIAGARA FALLS, NY 14304-3744 US	STRAINER SPINDLES	E	B	5	N	N	2		7,800	7,800	7,800	0	7/16/2013	C		11/6/2013
4500234099	TATE ANDALE INC 1941 LANSDOWNE RD BALTIMORE, MD 21227 US	BRASS LOCK DISC RINGS	E	B	5	F	N	2		6,672	6,672	6,672	0	7/16/2013	C		9/10/2013
4500234121	KURK FUEL OIL CO PO BOX A BUFFALO, NY 14217-0305 US	UNLEADED FUEL	E	M	5	N	1	1		11,970	11,970	11,970	0	7/23/2013	C		7/23/2013
4500234183	DIVAL SAFETY EQUIPMENT INC 1721 NIAGARA ST BUFFALO, NY 14207-3108 US	SHOEMOBILE	E	C	5	N	N	1		7,030	7,030	7,030	0	10/30/2013	C		10/30/2013

POWER AUTHORITY OF THE STATE OF NEW YORK
2013 ANNUAL REPORT OF PROCUREMENT CONTRACTS
REQUIRED BY N.Y. PUBLIC AUTHORITIES LAW, SECTION 2879

CONTRACT NUMBER	PROVIDER NAME	CONTRACT DESCRIPTION	TYPE	MOA	RNA	OPA	MWBE	BIDS	FRT	TOTAL CONTRACT AMOUNT	TOTAL EXPENDED TO DATE	AMOUNT EXPENDED 2013	CONTRACT BALANCE	DATE OF CONTRACT	O\C	PROJ COMPLETE DATE	DATE CONTRACT COMPLETE
4500234213	TRENCH FRANCE SAS 16 RUE DU GENERAL CASSAGNOU ST LOUIS CEDEX, 68 68300 FR	TRANSFORMER BUSHINGS	E	B		F	N	3		78,860	0	0	78,860	7/18/2013	O	2/28/2014	
4500234231	WESCHLER INSTRUMENTS DIV OF HUGHES 16900 FOLTZ PKWY STRONGSVILLE, OH 44149-5529 US	WESCHLER GAUGES	E	B		F	N	5	*	35,636	36,098	36,098	-462	7/18/2013	C		10/3/2013
4500234266	GENERAL ELECTRIC CO 175 MILENS RD TONAWANDA, NY 14150-6794 US	G&W POTHEADS	E	B	5	N	N	1		7,850	7,850	7,850	0	7/19/2013	C		11/6/2013
4500234517	HOHL INDUSTRIAL SERVICES INC 770 RIVERVIEW BLVD TONAWANDA, NY 14150-7880 US	SPARE SHAFT LEVELING	S	B	5	N	1	2		9,865	9,865	9,865	0	7/25/2013	C		9/10/2013
4500234632	MID-ISLAND ELECTRICAL SUPPLY DBA FOR MIE-TH HOLDINGS LLC 700 CORPORATE BLVD NEWBURGH, NY 12550-6416 US	DACS EXTENSION EQUIPMENT	E	B		N	N	3		34,664	34,664	34,664	0	7/29/2013	C		10/1/2013
4500234633	APPLIED MEASUREMENT & CONTROLS INC 314 HOGAN RD FAIRPORT, NY 14450-8414 US	HEAT EXCHANGERS	E	B	5	N	1	3		6,975	6,975	6,975	0	7/29/2013	C		9/10/2013
4500234803	ROLFE INDUSTRIES INC 2 PARKFORD DR - PO BOX 673 CLIFTON PARK, NY 12065 US	FAIRBANKS PUMP	E	M	5	F	3	1		5,266	5,266	5,266	0	8/1/2013	C		10/3/2013
4500234833	FALLS TENT INC PO BOX 208 LEWISTON, NY 14092 US	2013 WILDLIFE FESTIVAL TENT RENTAL	E	B	5	N	N	1		8,000	7,880	7,880	120	8/2/2013	C		10/3/2013
4500234888	R & S SHOES LLC DBA RED WING SHOE STORE STE 107B 2680 W RIDGE RD ROCHESTER, NY 14626-3036 US	SHOEMOBILE	E	C	5	N	N	1		9,000	7,616	7,616	1,384	10/30/2013	C		10/30/2013
4500234927	MORPAC INDUSTRIES INC 117 FRONTAGE RD N - STE A PACIFIC, WA 98047-1052 US	LPGP UNIT 3 REVERSAL SWITCH COMPONENTS REPAIR	S	1	5	F	N	1		6,255	6,255	6,255	0	8/6/2013	C		11/6/2013

POWER AUTHORITY OF THE STATE OF NEW YORK
2013 ANNUAL REPORT OF PROCUREMENT CONTRACTS
REQUIRED BY N.Y. PUBLIC AUTHORITIES LAW, SECTION 2879

CONTRACT NUMBER	PROVIDER NAME	CONTRACT DESCRIPTION	TYPE	MOA	RNA	OPA	MWBE	BIDS	FRT	TOTAL CONTRACT AMOUNT	TOTAL EXPENDED TO DATE	AMOUNT EXPENDED 2013	CONTRACT BALANCE	DATE OF CONTRACT	O\C	PROJ COMPLETE DATE	DATE CONTRACT COMPLETE
4500234948	DOWD BATTERY CO INC 1571 BRONSON RD GRAND ISLAND, NY 14072-2910 US	REPLACE C&D BATTERIES AT POWER VISTA BATTERY RACK	E	M	8	N	1	1		15,884	15,884	15,884	0	8/13/2013	C		12/31/2013
4500235156	E & R INDUSTRIAL SALES INC 1800 BROADWAY ST - STE 4B BUFFALO, NY 14212 US	MOTOR VEHICLE SPILL CONTAINMENT KITS	E	B	5	N	N	3		5,000	4,950	4,950	50	8/12/2013	C		10/1/2013
4500235266	TRENCH LTD 390 MIDWEST RD SCARBOROUGH, ON M1P 3B5 CA	TRENCH BUSHING REPAIR	S	1		F	N	1		17,450	17,450	17,450	0	8/15/2013	C		10/1/2013
4500235607	KURK FUEL OIL CO PO BOX A BUFFALO, NY 14217-0305 US	UNLEADED FUEL FOR GM TANKS	E	M	5	N	1	1		12,072	12,072	12,072	0	9/3/2013	C		9/3/2013
4500235646	AMERICAN GOVERNOR CO 27 RICHARD RD IVYLAND, PA 18974-1512 US	WOODWARD GOVERNOR FILTERS	E	B		F	N	2		18,876	4,719	4,719	14,157	8/26/2013	O	8/1/2014	
4500235724	GENERAL DYNAMICS GLOBAL IMAGING TECHNOLOGIES INC 24 SIMON ST NASHUA, NH 03060-3025 US	ICE CAMERA REPAIRS	S	1	8	F	N	1		44,628	39,178	39,178	5,450	8/27/2013	O	2/28/2014	
4500236312	DCB ELEVATOR CO INC PO BOX 426 LEWISTON, NY 14092 US	POWER VISTA ESCALATOR REPAIRS	S	B	7	N	3	1		183,079	158,451	158,451	24,628	9/12/2013	C		10/3/2013
4500236317	BIDCO MARINE GROUP INC 220 KATHERINE ST BUFFALO, NY 14210-2008 US	TRAVEL LIFT RUNWAY & SEAWALL UPGRADES - BUFFALO MARINA	C	C	8	N	N	3		261,335	218,683	218,683	42,652	9/11/2013	O	2/28/2014	
4500236673	KURK FUEL OIL CO PO BOX A BUFFALO, NY 14217-0305 US	BIODIESEL B20 FUEL FOR GM TANKS	E	M	5	N	1	1		13,299	13,299	13,299	0	9/26/2013	C		9/26/2013
4500236904	THE GUNLOCKE COMPANY LLC ONE GUNLOCKE DR WAYLAND, NY 14572-9515 US	OFFICE FURNITURE & INSTALLATION - OGS PC63351	E	B	5	N	N	1		7,430	7,430	7,430	0	9/26/2013	C		12/5/2013
4500236941	LIFE SAFETY ENGINEERED SYSTEMS INC 60 SONWIL DR BUFFALO, NY 14225-2425 US	ELEVATOR RECALL COMPONENTS & INSTALLATION	S	B	7	N	N	1		40,088	33,617	33,617	6,471	9/27/2013	C		12/31/2013
4500237112	KURK FUEL OIL CO PO BOX A BUFFALO, NY 14217-0305 US	UNLEADED GAS FOR GENERAL MAINTENANCE TANKS	E	M	5	N	1	2		10,880	10,880	10,880	0	10/9/2013	C		10/9/2013

POWER AUTHORITY OF THE STATE OF NEW YORK
2013 ANNUAL REPORT OF PROCUREMENT CONTRACTS
REQUIRED BY N.Y. PUBLIC AUTHORITIES LAW, SECTION 2879

CONTRACT NUMBER	PROVIDER NAME	CONTRACT DESCRIPTION	TYPE	MOA	RNA	OPA	MWBE	BIDS	FRT	TOTAL CONTRACT AMOUNT	TOTAL EXPENDED TO DATE	AMOUNT EXPENDED 2013	CONTRACT BALANCE	DATE OF CONTRACT	O\C	PROJ COMPLETE DATE	DATE CONTRACT COMPLETE
4500237127	MOLLENBERG BETZ INC 300 SCOTT ST BUFFALO, NY 14204-2293 US	PIPE MODIFICATIONS & LEAD ABATEMENT	C	2	5	N	N	1		12,891	12,891	12,891	0	10/2/2013	O	1/13/2014	
4500237319	KINGSBURY INC 3615 DAVISVILLE RD HATBORO, PA 19040 US	THURST BEARING SHOE REFURBISHMENT	S	B		F	N	4		37,000	0	0	37,000	10/8/2013	O	2/28/2014	
4500237427	GOTTOGO ELECTRIC INC DBA FOR GOTTOGO ENTERPRISES 7865 E MAIN RD LE ROY, NY 14482-9747 US	INTERRUPTER REPAIR KITS	E	B		N	3	2		39,900	0	0	39,900	10/10/2013	O	2/28/2014	
4500237454	MODERN DISPOSAL SERVICES INC PO BOX 209 MODEL CITY, NY 14107-0209 US	GENERAL REFUSE & RECYCLING ONE (1) YEAR SERVICE AGREEMENT	S	B	7	N	N	1		65,000	10,951	10,951	54,049	10/10/2013	O	10/9/2014	
4500237510	QUALITY INSPECTION SERVICES INC DBA FOR APPLUS RTD USA 37 FRANKLIN ST - STE 400 BUFFALO, NY 14202-4117 US	INSPECTION SERVICES	S	2	5	N	N	1		5,040	5,040	5,040	0	11/19/2013	C		11/19/2013
4500237515	MOLEY MAGNETICS INC 4922 I D A PARK DR LOCKPORT, NY 14094-1832 US	EMERGENCY COSTS TO REPAIR PEELE DOOR MOTOR	E	2	1	N	N	1		6,838	6,838	6,838	0	10/18/2013	C		10/18/2013
4500237895	VEHICLE SERVICE GROUP LLC DBA ROTARY LIFT 2700 LANIER DR MADISON, IN 47250-1753 US	VEHICLE LIFT	E	B	7	F	N	1		78,723	0	0	78,723	10/23/2013	O	3/28/2014	
4500237914	FOX FENCE INC 2637 LOCKPORT RD NIAGARA FALLS, NY 14305 US	RESERVOIR RIGHT-OF-WAY FENCE REPLACEMENT	C	M	8	N	1	1		91,520	0	0	91,520	10/23/2013	O	2/28/2014	
4500238102	APPLIED INDUSTRIAL TECHNOLOGIES 579 SHERIDAN DR TONAWANDA, NY 14150-7848 US	REDUCER GEARS	E	B	5	N	N	2		9,175	9,175	9,175	0	10/29/2013	C		12/5/2013
4500238225	SEALS UNLIMITED INC 23050 NW JACOBSON RD HILLSBORO, OR 97124-9328 US	RM HEAD GATE SEALS	E	B	5	N	N	1		10,870	0	0	10,870	10/31/2013	C		12/31/2013

POWER AUTHORITY OF THE STATE OF NEW YORK
2013 ANNUAL REPORT OF PROCUREMENT CONTRACTS
REQUIRED BY N.Y. PUBLIC AUTHORITIES LAW, SECTION 2879

CONTRACT NUMBER	PROVIDER NAME	CONTRACT DESCRIPTION	TYPE	MOA	RNA	OPA	MWBE	BIDS	FRT	TOTAL CONTRACT AMOUNT	TOTAL EXPENDED TO DATE	AMOUNT EXPENDED 2013	CONTRACT BALANCE	DATE OF CONTRACT	O\C	PROJ COMPLETE DATE	DATE CONTRACT COMPLETE
4500238404	UNIFIN INTERNATIONAL INC 1030 CLARKE SIDE RD LONDON, ON N6A 4P4 CA	STATOR COOLERS	E	B		F	N	1		228,000	0	0	228,000	11/5/2013	O	2/10/2014	
4500238411	FM OFFICE EXPRESS INC DBA FM OFFICE PRODUCTS 1 WOODBURY BLVD ROCHESTER, NY 14604-1811 US	CYCLONE HOIST LIFTS	E	M	5	N	4	1		9,120	9,120	9,120	0	11/5/2013	C		12/5/2013
4500238422	DCB ELEVATOR CO INC PO BOX 426 LEWISTON, NY 14092 US	FIRE CONDUIT INSTALLATION	S	M	8	N	3	1		28,500	0	0	28,500	11/5/2013	O	2/28/2014	
4500238504	WILMAC BUSINESS EQUIPMENT CO INC 73 STATE ST ROCHESTER, NY 14614-1369 US	NPX NICE RECORDING SYSTEM ONE YEAR SERVICE/MAINTENANCE CONTRACT	S	1	5	N	N	1		9,225	9,225	9,225	0	11/6/2013	O	12/31/2014	
4500238551	ROSS VALVE MANUFACTURING CO INC PO BOX 595 TROY, NY 12181-0166 US	BUSHING & SUPPORT	E	B	5	N	N	1		7,994	0	0	7,994	11/7/2013	O	1/3/2014	
4500238626	ABB INC 940 MAIN CAMPUS DR RALEIGH, NC 27606-5211 US	MTP TRANSFORMER	E	B		F	N	1		13,126	0	0	13,126	11/12/2013	O	2/28/2014	
4500238732	ENOSERV INC 7780 E 106TH ST TULSA, OK 74133-6843 US	ENOSERV KEYS	E	B	5	N	N	1		10,665	10,665	10,665	0	11/14/2013	C		12/26/2013
4500238858	BARCODES INC DBA FOR BARCODES LLC 200 W MONROE ST - STE 1050 CHICAGO, IL 60606-5122 US	MOTOROLA HANDHELD DEVICES, SERVICE, AND ACCESSORY	E	B	5	F	N	1		13,228	0	0	13,228	11/18/2013	O	1/31/2014	
4500238996	NOCO ENERGY CORP 2440 SHERIDAN DR - STE 202 TONAWANDA, NY 14150-9493 US	MOBIL TERESSTIC 68 TURBINE OIL	E	1	8	N	N	1		18,750	0	0	18,750	11/21/2013	O	2/3/2014	
4500239071	EATON OFFICE SUPPLY CO INC 180 JOHN GLENN DR AMHERST, NY 14228-2292 US	OFFICE SUPPLIES FOR 2014 FOR VARIOUS DEPARTMENTS	E	M	8	N	N	1		28,350	0	0	28,350	12/10/2013	O	12/31/2014	
4500239126	GOTTOGO ELECTRIC INC DBA FOR GOTTOGO ENTERPRISES 7865 E MAIN RD LE ROY, NY 14482-9747 US	HVB INTERRUPTER REPAIR KITS	E	M	5	N	3	1		14,840	0	0	14,840	11/25/2013	O	2/10/2014	

POWER AUTHORITY OF THE STATE OF NEW YORK
2013 ANNUAL REPORT OF PROCUREMENT CONTRACTS
REQUIRED BY N.Y. PUBLIC AUTHORITIES LAW, SECTION 2879

CONTRACT NUMBER	PROVIDER NAME	CONTRACT DESCRIPTION	TYPE	MOA	RNA	OPA	MWBE	BIDS	FRT	TOTAL CONTRACT AMOUNT	TOTAL EXPENDED TO DATE	AMOUNT EXPENDED 2013	CONTRACT BALANCE	DATE OF CONTRACT	O\C	PROJ COMPLETE DATE	DATE CONTRACT COMPLETE
4500239219	SEALS UNLIMITED INC 23050 NW JACOBSON RD HILLSBORO, OR 97124-9328 US	LPGP HEAD GATE SEALS	E	B	5	F	N	1		8,370	0	0	8,370	11/26/2013	O	1/3/2014	
4500239227	ABB INC 10300 HENRI-BOURASSA WEST ST LAURENT, PQ H4S 1N6 CA	UNITROL PSS TUNING	S	1	8	F	N	1		40,000	0	0	40,000	11/27/2013	O	2/28/2014	
4500239554	ROCHESTER PORTABLE SPECIALTIES DBA CRESCENT MOON 6089 LOOMIS RD FARMINGTON, NY 14425-9526 US	ONE (1) YEAR RESTROOM RENTAL & SERVICE AGREEMENT	E	B		N	N	1		33,280	0	0	33,280	12/9/2013	O	12/18/2014	
4500239644	KURK FUEL OIL CO PO BOX A BUFFALO, NY 14217-0305 US	B5 BIO DIESEL FUEL FOR GM TANKS	E	M	5	N	1	1		12,780	0	0	12,780	12/10/2013	C		12/31/2013
4500239745	OMICRON ELECTRONICS CORP USA 3550 WILLOWBEND BLVD HOUSTON, TX 77054-1127 US	OMICRON TEST EQUIPMENT	E	B		F	N	3		49,790	49,790	49,790	0	12/13/2013	C		12/31/2013
4500239959	AMERICAN GOVERNOR CO 27 RICHARD RD IVYLAND, PA 18974-1512 US	WOODWARD PARTS	E	B	5	F	N	2		8,648	0	0	8,648	12/18/2013	O	2/3/2014	
4500239961	ANRITSU CO 490 JARVIS DR MORGAN HILL, CA 95037-2834 US	SPECTRUM & T1 ANALYZER	E	B		F	N	4		21,754	0	0	21,754	12/18/2013	O	2/28/2014	
4600002000	ISLECHEM LLC 2801 LONG RD GRAND ISLAND, NY 14072 US	SPDES SAMPLING & ANALYSIS	S	B		N	N	3		250,000	132,179	12,964	117,821	9/19/2008	C		6/30/2013
4600002003	SIEMENS INDUSTRY INC 85 NORTHPOINTE PKWY - STE 8 AMHERST, NY 14228-1886 US	HVAC MAINTENANCE & SERVICE CONTRACT	S	1		N	N	1		75,000	69,700	0	5,300	9/25/2008	C		9/30/2013
4600002089	FEEDWATER TREATMENT SYSTEMS INC 5167 COLUMBIA AVE HAMBURG, NY 14075-5706 US	COOLING TOWER MONITORING CONTRACT	S	B		N	N	2		20,000	7,947	0	12,053	4/3/2009	C		3/31/2013
4600002198	DCB ELEVATOR CO INC PO BOX 426 LEWISTON, NY 14092 US	ELEVATOR MAINTENANCE CONTRACT	S	B	7	N	3	4		350,000	289,844	59,326	60,156	12/16/2009	C		12/31/2013

POWER AUTHORITY OF THE STATE OF NEW YORK
2013 ANNUAL REPORT OF PROCUREMENT CONTRACTS
REQUIRED BY N.Y. PUBLIC AUTHORITIES LAW, SECTION 2879

CONTRACT NUMBER	PROVIDER NAME	CONTRACT DESCRIPTION	TYPE	MOA	RNA	OPA	MWBE	BIDS	FRT	TOTAL CONTRACT AMOUNT	TOTAL EXPENDED TO DATE	AMOUNT EXPENDED 2013	CONTRACT BALANCE	DATE OF CONTRACT	O\C	PROJ COMPLETE DATE	DATE CONTRACT COMPLETE
4600002212	DIVAL SAFETY EQUIPMENT INC 1721 NIAGARA ST BUFFALO, NY 14207-3108 US	XBINS FOR NIAGARA PROJECT	E	B		N	N	5		850,000	758,272	191,345	91,728	1/12/2010	C		12/31/2013
4600002229	UNITED UNIFORM CO INC 495 N FRENCH RD BUFFALO, NY 14228-2124 US	CONTRACT TO PROVIDE SECURITY GUARD CLOTHING	E	B		N	N	1		60,000	37,644	10,232	22,356	3/10/2010	O	3/31/2014	
4600002270	ANDERSEN ELECTRIC SUPPLY INC 910 FACTORY OUTLET BLVD NIAGARA FALLS, NY 14304-1596 US	ELECTRICAL CONSUMABLES FOR X-BINS	E	B		N	N	5		200,000	53,110	15,506	146,890	7/1/2010	O	6/30/2014	
4600002272	MONROE EXTINGUISHER CO INC 105 DODGE ST ROCHESTER, NY 14606-1503 US	FIRE EXTINGUISHER SERVICE	S	B		N	N	3		25,000	17,887	3,147	7,113	7/1/2010	O	6/30/2014	
4600002275	SHAW ENVIRONMENTAL INC 250 COOPER AVE TONAWANDA, NY 14150-6633 US	ZEBRA MUSSEL TESTING SERVICE AGREEMENT	S	B		N	N	2		125,000	30,189	6,164	94,811	7/1/2010	O	6/30/2014	
4600002280	UPSTATE METROLOGY INC PO BOX 23194 ROCHESTER, NY 14692 US	CALIBRATION OF I&C INSTRUMENTS	S	B		N	N	2		55,061	55,127	13,763	-66	7/1/2010	O	6/30/2014	
4600002298	STOHL ENVIRONMENTAL LLC 4169 ALLENDALE PKWY - STE 100 BLASDELL, NY 14219 US	ENVIRONMENTAL SERVICES	S	B		N	N	10		800,000	289,659	52,033	510,341	7/16/2010	O	6/30/2014	
4600002302	SIENNA ENVIRONMENTAL TECH LLC 350 ELMWOOD AVE BUFFALO, NY 14222-2204 US	ENVIRONMENTAL SERVICES	S	B		N	4	10		300,000	71,574	16,049	228,426	7/23/2010	O	6/30/2014	
4600002303	LIRO ENGINEERS INC 3 AERIAL WAY SYOSSET, NY 11791-5501 US	ENVIRONMENTAL SERVICES	S	B		N	N	10		400,000	25,466	12,697	374,534	7/23/2010	O	6/30/2014	
4600002320	HANES SUPPLY INC 55 JAMES E CASEY DR BUFFALO, NY 14206-2361 US	CONTRACT FOR ICE BOOM CABLES AND CLAMPS	E	B		F	N	1		649,500	513,630	152,150	135,870	8/23/2010	C		12/31/2013
4600002327	DIVAL SAFETY EQUIPMENT INC 1721 NIAGARA ST BUFFALO, NY 14207-3108 US	SAFETY GLASSES CONTRACT F/NIAGARA EMPLOYEES	E	B		N	N	3		40,000	22,514	5,705	17,486	10/1/2010	O	9/30/2014	

POWER AUTHORITY OF THE STATE OF NEW YORK
2013 ANNUAL REPORT OF PROCUREMENT CONTRACTS
REQUIRED BY N.Y. PUBLIC AUTHORITIES LAW, SECTION 2879

CONTRACT NUMBER	PROVIDER NAME	CONTRACT DESCRIPTION	TYPE	MOA	RNA	OPA	MWBE	BIDS	FRT	TOTAL CONTRACT AMOUNT	TOTAL EXPENDED TO DATE	AMOUNT EXPENDED 2013	CONTRACT BALANCE	DATE OF CONTRACT	O\C	PROJ COMPLETE DATE	DATE CONTRACT COMPLETE
4600002334	KORRECT OPTICAL 3801 BISHOP LN LOUISVILLE, KY 40218-2905 US	SAFETY GLASSES	E	B		F	N	3		50,000	0	0	50,000	10/31/2010	O	9/30/2014	
4600002337	ALLAN BAKER INC DBA KORRECT OPTICAL 3801 BISHOP LN LOUISVILLE, KY 40218-2905 US	SAFETY GLASS BLANKET ORDER FOR NIAGARA	E	B		F	N	3		40,000	4,379	956	35,621	11/1/2010	O	9/30/2014	
4600002349	FOX FENCE INC 2637 LOCKPORT RD NIAGARA FALLS, NY 14305 US	EMERGENCY FENCE AND GATE REPAIR CONTRACT	S	B		N	1	2		272,180	263,947	227,886	8,233	12/17/2010	C		1/25/2013
4600002388	ALL STATE FIRE EQUIP OF WNY 400 MINERAL SPRINGS RD BUFFALO, NY 14224-1016 US	FIRE PROTECTION SYSTEM INSPECTIONS	S	B		N	N	2		60,000	32,360	13,937	27,640	4/1/2011	O	3/31/2015	
4600002390	BIDCO MARINE GROUP INC 220 KATHERINE ST BUFFALO, NY 14210-2008 US	RM PENSTOCK INSPECTIONS	S	B		N	N	3		100,000	81,949	21,070	18,051	5/2/2011	C		12/31/2013
4600002393	THINKING OUTSIDE THE SQUARE INC 1979 HARLEM RD BUFFALO, NY 14212-2410 US	MAINTAIN POWER VISTA DISPLAYS	S	B		N	N	2		100,000	44,110	23,930	55,890	4/6/2011	O	3/31/2015	
4600002416	COVERCO INC PO BOX 573 GRAND ISLAND, NY 14072 US	PIPE INSULATION SERVICES	S	B		N	3	1		50,000	7,925	0	42,075	7/6/2011	O	6/30/2015	
4600002417	BRISTOL HARBOR GROUP INC 103 POPPASQUASH RD BRISTOL, RI 02809-1018 US	NAVAL ARCHITECT	A	B		F	N	5		375,000	88,468	5,030	286,532	7/6/2011	O	6/30/2015	
4600002473	NOCO ENERGY CORP 2440 SHERIDAN DR - STE 202 TONAWANDA, NY 14150-9493 US	MARINE FUEL	E	B		N	N	1		42,000	41,029	26,344	971	1/6/2012	C		8/6/2013
4600002508	E & R INDUSTRIAL SALES INC 1800 BROADWAY ST - STE 4B BUFFALO, NY 14212 US	OUTLINE AGREEMENT FOR HAND TOOLS	E	B		F	N	3		24,000	13,914	10,023	10,086	5/1/2012	O	4/30/2014	
4600002531	SHRED-IT BUFFALO 440 LAWRENCE BELL DR - STE 2 WILLIAMSVILLE, NY 14221-7057 US	PAPER RECYCLING PROGRAM	S	B		N	N	1		35,500	19,106	13,826	16,394	7/1/2012	O	6/30/2015	

POWER AUTHORITY OF THE STATE OF NEW YORK
2013 ANNUAL REPORT OF PROCUREMENT CONTRACTS
REQUIRED BY N.Y. PUBLIC AUTHORITIES LAW, SECTION 2879

CONTRACT NUMBER	PROVIDER NAME	CONTRACT DESCRIPTION	TYPE	MOA	RNA	OPA	MWBE	BIDS	FRT	TOTAL CONTRACT AMOUNT	TOTAL EXPENDED TO DATE	AMOUNT EXPENDED 2013	CONTRACT BALANCE	DATE OF CONTRACT	O\C	PROJ COMPLETE DATE	DATE CONTRACT COMPLETE
4600002532	NATIONAL VACUUM CORP 408 47TH ST NIAGARA FALLS, NY 14304-2102 US	INDUSTRIAL VACUUMING SERVICES	S	B		N	N	2		700,000	130,167	58,933	569,833	7/1/2012	O	6/30/2015	
4600002600	WNY OCCUPATIONAL HEALTH CARE 621 10TH ST NIAGARA FALLS, NY 14301-1813 US	ANNUAL & PRE-EMPLOYMENT PHYSICALS	P	B		N	N	2		400,000	64,682	64,682	335,318	1/1/2013	O	12/31/2016	
4600002622	FOX FENCE INC 2637 LOCKPORT RD NIAGARA FALLS, NY 14305 US	EMERGENCY FENCE & GATE REPAIR	S	M	8	N	1	1		100,000	31,326	31,326	68,674	1/24/2013	O	1/23/2014	
4600002673	SCRUFARI CONSTRUCTION CO INC 3925 HYDE PARK BLVD NIAGARA FALLS, NY 14305-1701 US	EMERGENCY UNDERGROUND PIPE & CONDUIT REPAIR SERVICE AGREEMENT	C	B		N	N	4		119,078	0	0	119,078	4/11/2013	O	4/14/2014	
4600002677	SCRUFARI CONSTRUCTION CO INC 3925 HYDE PARK BLVD NIAGARA FALLS, NY 14305-1701 US	EMERGENCY ROCKFALL REMOVAL SERVICE AGREEMENT	S	B		N	N	2		100,000	0	0	100,000	4/11/2013	O	4/14/2014	
4600002709	ISLECHEM LLC 2801 LONG RD GRAND ISLAND, NY 14072 US	SPEDES SAMPLING & ANALYSIS	S	B		N	N	6		300,000	6,920	6,920	293,080	8/1/2013	O	7/31/2017	
4600002738	DCB ELEVATOR CO INC PO BOX 426 LEWISTON, NY 14092 US	FOUR (4) YEAR ELEVATOR/ESCALATOR MAINTENANCE CONTRACT	S	B	7	N	3	3		500,000	0	0	500,000	12/17/2013	O	12/31/2017	
4600002739	HANES SUPPLY INC 55 JAMES E CASEY DR BUFFALO, NY 14206-2361 US	ICE BOOM HARDWARE - THREE (3) YEAR CONTRACT	E	B		N	N	1		599,775	0	0	599,775	12/18/2013	O	12/31/2016	
		NIA TOTALS								15,306,268	8,770,704	6,046,942	6,535,564				

FACILITY: NIAGARA

POWER AUTHORITY OF THE STATE OF NEW YORK
2013 ANNUAL REPORT OF PROCUREMENT CONTRACTS
REQUIRED BY N.Y. PUBLIC AUTHORITIES LAW, SECTION 2879

TOTAL NUMBER OF CONTRACTS	213
TOTAL CONTRACT VALUE	$15,306,268
TOTAL EXPENDED TO DATE	$8,770,704
TOTAL EXPENDED IN REPORT YEAR	$6,046,942

STATUS SUMMARY

TOTAL NUMBER OPEN CONTRACTS	66
TOTAL NUMBER CLOSED CONTRACTS	147

METHOD OF AWARD SUMMARY

TOTAL NUMBER COMP BID	151
TOTAL NUMBER SOLE SOURCE	17
TOTAL NUMBER SINGLE SOURCE	10
TOTAL NUMBER COMP SEARCH	6
TOTAL NUMBER MWBE/SBE	29

COMMITMENT TYPE SUMMARY

TOTAL NUMBER ARCHITECTURAL & ENGINEERING SERVICES	2
TOTAL NUMBER CONSTRUCTION	10
TOTAL NUMBER EQUIP/GOODS/COMMODITY	128
TOTAL NUMBER LEGAL SERVICES	0
TOTAL NUMBER PERSONAL SERVICES	2
TOTAL NUMBER OTHER NON PERSONAL SERVICES	71

POWER AUTHORITY OF THE STATE OF NEW YORK
2013 ANNUAL REPORT OF PROCUREMENT CONTRACTS
REQUIRED BY N.Y. PUBLIC AUTHORITIES LAW, SECTION 2879

CONTRACT NUMBER	PROVIDER NAME	CONTRACT DESCRIPTION	TYPE	MOA	RNA	OPA	MWBE	BIDS	FRT	TOTAL CONTRACT AMOUNT	TOTAL EXPENDED TO DATE	AMOUNT EXPENDED 2013	CONTRACT BALANCE	DATE OF CONTRACT	O\C	PROJ COMPLETE DATE	DATE CONTRACT COMPLETE
4500201374	GENERAL ELECTRIC INTERNATIONAL INC 6001 TONNELLE AVE NORTH BERGEN, NJ 07047 US	TECHNICAL ASSISTANCE SERVICES	S	B		F	N	1		375,000	301,091	105,926	73,909	4/1/2011	O	3/31/2014	
4500208305	AVIATION POWER & MARINE INC 3030 SW 13 PL BOYNTON BEACH, FL 33426-9086 US	ACTUATOR	E	B	5	F	N	3		12,889	0	0	12,889	9/28/2011	C		1/12/2013
4500210210	ABB INC 940 MAIN CAMPUS DR RALEIGH, NC 27606-5211 US	CIRCUIT BREAKERS AND DISCONNECT SWITCHING EQUIPMENT	E	1		F	N	1		543,326	543,326	543,326	0	11/15/2011	C		2/19/2013
4500212059	QUINTAL CONTRACTING CORP PO BOX 427 ISLIP, NY 11751-0427 US	SNOW REMOVAL FLYNN/BRENTWOOD	S	M	8	N	1	1		30,000	25,540	18,460	4,460	1/4/2012	C		1/10/2013
4500213403	HVB AE POWER SYSTEMS INC 7250 MCGINNIS FERRY RD SUWANEE, GA 30024 US	345KV CIRCUIT BREAKER (GARDEN CITY SPARE)	E	B		F	N	2		376,500	376,500	376,500	0	2/3/2012	C		2/4/2013
4500214042	PROGRESSIVE WASTE SOLUTIONS OF LI INC 1198 PROSPECT AVE WESTBURY, NY 11590-2723 US	TRASH REMOVAL FOR FLYNN AND BRENTWOOD	S	B	7	N	N	1		20,000	7,126	3,773	12,874	2/21/2012	C		2/25/2013
4500214154	NYS INDUSTRIES FOR THE DISABLED INC 11 COLUMBIA CIR ALBANY, NY 12203-5156 US	CONTRACT LANDSCAPING/GROUNDKEEPER	S	B	4	N	N	1		43,229	43,229	14,172	0	2/23/2012	C		5/1/2013
4500215577	NYS INDUSTRIES FOR THE DISABLED INC 11 COLUMBIA CIR ALBANY, NY 12203-5156 US	CONTRACT LANDSCAPING/GROUNDKEEPER	S	B	4	N	N	1		45,000	35,387	23,055	9,613	6/11/2012	C		6/19/2013
4500215906	NUOVO PARTS INC 1465 SLATER RD FERNDALE, WA 98248-8919 US	NUOVO GAS COMPRESSOR PARTS	E	B	5	F	N	3		11,859	11,866	699	-7	4/5/2012	C		1/9/2013
4500216937	PINNACLE PARTS & SERVICE CORP 18 HICKORY LN BAYVILLE, NJ 08721-2111 US	REPAIR POWER SUPPLY	S	B	5	F	N	3		6,630	6,630	6,630	0	5/1/2012	C		1/9/2013
4500216962	ABB INC 940 MAIN CAMPUS DR RALEIGH, NC 27606-5211 US	SUBSTATION SPARE PARTS	E	B		F	N	2		402,414	402,414	357,275	0	5/1/2012	C		1/1/2013
4500217728	NUOVO PARTS INC 1465 SLATER RD FERNDALE, WA 98248-8919 US	NUOVO GAS COMPRESSOR PARTS	E	B		F	N	1	*	247,989	248,722	148,339	-733	5/17/2012	C		3/26/2013

POWER AUTHORITY OF THE STATE OF NEW YORK
2013 ANNUAL REPORT OF PROCUREMENT CONTRACTS
REQUIRED BY N.Y. PUBLIC AUTHORITIES LAW, SECTION 2879

CONTRACT NUMBER	PROVIDER NAME	CONTRACT DESCRIPTION	TYPE	MOA	RNA	OPA	MWBE	BIDS	FRT	TOTAL CONTRACT AMOUNT	TOTAL EXPENDED TO DATE	AMOUNT EXPENDED 2013	CONTRACT BALANCE	DATE OF CONTRACT	O\C	PROJ COMPLETE DATE	DATE CONTRACT COMPLETE
4500218680	GEA FES INC FORMERLY FES SYSTEMS 3475 BOARD RD YORK, PA 17402 US	OIL< REFRIGERATION (FES #2)	E	B	5	F	N	3	*	6,618	7,364	7,364	-746	6/12/2012	C		2/14/2013
4500219190	GEA FES INC FORMERLY FES SYSTEMS 3475 BOARD RD YORK, PA 17402 US	TECHNICAL SUPPORT FOR CHILLER MAINTENANCE AND OPERATION	S	B		F	N	1		22,171	20,093	4,922	2,078	6/25/2012	C		6/19/2013
4500219198	GE OIL & GAS INC 17619 ALDINE WESTFIELD HOUSTON, TX 77073 US	PLASMA COATING FOR THE FIRST AND SECOND STAGE DIAPHRAGMS	S	2		F	N	1		28,886	28,886	0	0	6/26/2012	C		1/1/2013
4500219417	WCR INC 4080 BLANCHE RD BENSALEM, PA 19020-4430 US	HEAT EXCHANGER CLEANING AND REPAIRS	S	B		F	N	3		47,663	47,663	47,663	0	7/2/2012	C		7/26/2013
4500219674	NUOVO PARTS INC 1465 SLATER RD FERNDALE, WA 98248-8919 US	HIGH SPEED PINION GEAR FOR NUOVO PIGNONE GAS COMPRESSOR	E	1		F	N	1		91,426	91,426	91,426	0	7/10/2012	C		9/5/2013
4500219792	TRC ENVIRONMENTAL CORP 21 GRIFFIN RD N WINDSOR, CT 06095-1512 US	PERMIT TERM STACK TESTING	S	B		F	N	5		37,000	37,000	37,000	0	7/12/2012	C		3/12/2013
4500219837	MOTT TANK INSPECTION INC 120 N ABINGTON RD CLARKS GREEN, PA 18411-2541 US	AMMONIA TANK INSPECTION - SCPP	S	B		F	N	6		21,200	12,200	9,000	9,000	7/13/2012	C		7/26/2013
4500220058	DRESSER-RAND CO 100 E CHEMUNG ST PAINTED POST, NY 14870-1352 US	LM 6000 COMPRESSOR PARTS	E	B		N	N	1	*	56,472	56,783	56,783	-311	7/18/2012	C		3/26/2013
4500220594	PROENERGY SERVICES LLC 2001 PROENERGY BLVD SEDALIA, MO 65301-2470 US	REFURBISHMENT OF 30 FUEL NOZZLES	S	B		F	N	3		26,400	26,400	0	0	8/1/2012	C		1/1/2013
4500220775	GE INFRASTRUCTURE INC WATER & PROCESS TECHNOLOGIES 4636 SOMERTON RD TREVOSE, PA 19053 US	CHEMICAL, WATER TREATMENT	E	B	5	F	N	3		6,956	6,954	6,954	2	8/7/2012	C		1/11/2013
4500221319	AGGREKO INC 2 HAWK CT - PO BOX 490 BRIDGEPORT, NJ 08010 US	GENERATOR RENTAL FOR SCPP - - EMERGENT	E	1	5	F	N	1		9,400	9,400	9,400	0	2/26/2013	C		2/28/2013
4500221495	GENERAL ELECTRIC INTERNATIONAL INC 6001 TONNELLE AVE NORTH BERGEN, NJ 07047 US	STEAM TURBINE VALVE REPAIRS	S	2		F	N	1		450,000	450,000	450,000	0	8/24/2012	C		3/25/2013

POWER AUTHORITY OF THE STATE OF NEW YORK
2013 ANNUAL REPORT OF PROCUREMENT CONTRACTS
REQUIRED BY N.Y. PUBLIC AUTHORITIES LAW, SECTION 2879

CONTRACT NUMBER	PROVIDER NAME	CONTRACT DESCRIPTION	TYPE	MOA	RNA	OPA	MWBE	BIDS	FRT	TOTAL CONTRACT AMOUNT	TOTAL EXPENDED TO DATE	AMOUNT EXPENDED 2013	CONTRACT BALANCE	DATE OF CONTRACT	O\C	PROJ COMPLETE DATE	DATE CONTRACT COMPLETE
4500221858	TMEC PROCESS FILTRATION LLC THERMAL & MECHANICAL EQUIPMENT LLC 1423 E RICHEY RD HOUSTON, TX 77073-3508 US	WATER FILTER ELEMENT FOR LM 6000 SPRINT SYSTEM (DUPLEX)	E	B	5	F	N	3		9,765	9,765	9,765	0	9/4/2012	C		2/6/2013
4500222007	DRESSER-RAND CO 203 PRECISION RD HORSHAM, PA 19044-1226 US	GAS COMPRESSOR VALVE PARTS	E	B		F	N	1		86,751	86,751	86,751	0	9/7/2012	C		6/26/2013
4500222162	BHA GROUP INC DBA GE ENERGY 8800 E 63RD ST - STE 500 RAYTOWN, MO 64133-4883 US	AIR INLET FILTER CHANGE OUT	E	B		F	N	8		295,988	295,988	295,988	0	9/11/2012	C		1/3/2013
4500222228	OEM PARTS NETWORK LLC 11996 JACK BENNY DR - STE108 RANCHO CUCAMONGA, CA 91739-9238 US	EARTHING BRUSH ASSEMBLY S313925701	E	B	5	F	N	3	*	14,760	14,850	14,850	-90	9/13/2012	C		2/22/2013
4500222245	EMSPEC ELECTROMECHANICAL SYSTEMS INC 904 JACQUES PASCHINI BOIS DES FILION, PQ J6Z 4W4 CA	500 MW DISCONNECT SWITCHES AND INSTALLATION	E	2		F	N	1		54,855	54,192	11,837	663	9/13/2012	C		3/5/2013
4500222339	KELLY & HAYES ELECT SUPPLY INC 66 SOUTHERN BLVD NESCONSET, NY 11767-1092 US	CABLE, ELECTRICAL, 4/0,AWG,STRAND,COPPER CLEAR JACKET STRANDS	E	B	4	N	N	3		6,925	6,925	6,925	0	9/14/2012	C		1/3/2013
4500222356	DRESSER-RAND CO 203 PRECISION RD HORSHAM, PA 19044-1226 US	REBUILD KIT FOR DRESSER GAS COMPRESSOR MFG:HOERBIGER	E	B	5	F	N	3		7,024	7,024	7,024	0	9/17/2012	C		4/10/2013
4500223087	THYSSENKRUPP ELEVATOR CORP 59 OTIS ST WEST BABYLON, NY 11704-1415 US	ELEVATOR MAINTENANCE SERVICES	S	B	7	N	N	1		50,000	36,249	32,368	13,751	10/4/2012	C		10/8/2013
4500223263	FILCO CARTING CORP 111 GARDNER AVE BROOKLYN, NY 11237-1307 US	RUBBISH REMOVAL SERVICES	S	B	7	N	N	2		48,750	33,462	30,109	15,288	10/9/2012	C		12/1/2013
4500223586	DANIEL V JENNINGS CO INC 4046 28TH ST LONG ISLAND CITY, NY 11101-3731 US	SUPPLY AND INSTALLATION OF TRUCK RESTRAINING DEVICE	S	M	5	N	1	1		7,500	7,500	7,500	0	10/17/2012	C		2/22/2013
4500224217	GRUNAU COMPANY INC 8302 SOUTHERN BLVD BOARDMAN, OH 44512 US	FIRE PANEL TROUBLESHOOTING	S	1	5	F	N	1		8,000	8,000	8,000	0	11/1/2012	C		2/7/2013

CONTRACT NUMBER	PROVIDER NAME	CONTRACT DESCRIPTION	TYPE	MOA	RNA	OPA	MWBE	BIDS	FRT	TOTAL CONTRACT AMOUNT	TOTAL EXPENDED TO DATE	AMOUNT EXPENDED 2013	CONTRACT BALANCE	DATE OF CONTRACT	O\C	PROJ COMPLETE DATE	DATE CONTRACT COMPLETE
4500224398	GENERAL ELECTRIC INTERNATIONAL INC 4200 WILDWOOD PKWY ATLANTA, GA 30339 US	ASSEMBLY, ADAPTER, EX2100 ACLA/ACLA ENGINEERED DWG#151X1207BB0SA01	E	B	5	F	N	3		10,447	0	10,447	10,447	11/6/2012	C		1/1/2013
4500224771	GENERAL ELECTRIC INTERNATIONAL INC 6001 TONNELLE AVE NORTH BERGEN, NJ 07047 US	CARD, VAOC, MARK VI MFG: GE P/N IS200VAOCHIC	E	B	5	F	N	3		8,840	8,855	8,855	-15	11/15/2012	C		2/13/2013
4500225226	3 GALS INDUSTRIAL LLC PO BOX 177 OYSTER BAY, NY 11771-0177 US	PUMP, AMMONIA TRANSFER	E	B	5	N	3	3		5,980	5,980	5,980	0	11/29/2012	C		1/28/2013
4500225282	MOTION INDUSTRIES INC 311 FOURTH AVE PELHAM, NY 10803-1255 US	MOTOR, CT LUBE OIL PUMP S/N WTG536991	E	B	5	N	N	3	*	11,456	11,624	11,624	-168	11/30/2012	C		3/18/2013
4500225632	SIHI PUMPS INC C/O VALLEY TECH INC PO BOX 124 WHITEHOUSE STATION, NJ 08889-0124 US	CIRC PUMP FOR HEATEC XX1-1	E	B	5	F	N	3	*	7,566	7,709	7,709	-143	12/10/2012	C		2/28/2013
4500225864	ELECTRO INDUSTRIES 1800 SHAMES DR WESTBURY, NY 11590 US	NEXUS 1250 METER MDL:NEXUS1250-2MEG-120-D2-60HZ-V1-INP200	E	B	5	N	N	3	*	11,385	11,470	11,470	-85	12/13/2012	C		2/8/2013
4500225998	CLYDE UNION INC 4600 W DICKMAN RD BATTLE CREEK, MI 49037-7325 US	CONDENSATE PUMP IMPELLER SET	E	B		F	N	1		72,629	72,629	72,629	0	12/18/2012	C		8/19/2013
4500226160	TETRA ENGINEERING GROUP INC 110 HOPMEADOW ST - STE 800 WEATOGUE, CT 06089 US	FLOW ACCELERATED CORROSION TESTING	S	1	5	F	N	1		6,750	6,750	6,750	0	12/20/2012	C		2/27/2013
4500226175	CG INDUSTRIAL SAFETY INC 1213 SPARROW LN - PO BOX 2328 PEEKSKILL, NY 10566-4021 US	COMPRESSED GAS CYLINDER LOCKERS	E	M	5	N	3	1		13,746	13,746	13,746	0	12/20/2012	C		1/2/2013
4500226411	ATLAS CONCRETE BATCHING CORP 9511 147TH PL JAMAICA, NY 11435-4507 US	SNOW REMOVAL SERVICES	S	M	8	N	1	1		50,000	14,770	14,770	35,230	1/3/2013	O	1/3/2014	
4500226413	IACONO INC 230 KNICKERBOCKER AVE BOHEMIA, NY 11716 US	AIR COMPRESSOR REPAIR PARTS	E	1	5	N	N	1		11,456	11,456	11,456	0	1/3/2013	C		2/27/2013
4500226616	MOTION INDUSTRIES INC 311 FOURTH AVE PELHAM, NY 10803-1255 US	10HP 3520RPM AC GE MOTOR K5S215STP120B	E	B	5	N	N	3	*	5,867	6,166	6,166	-299	1/8/2013	C		4/11/2013

POWER AUTHORITY OF THE STATE OF NEW YORK
2013 ANNUAL REPORT OF PROCUREMENT CONTRACTS
REQUIRED BY N.Y. PUBLIC AUTHORITIES LAW, SECTION 2879

CONTRACT NUMBER	PROVIDER NAME	CONTRACT DESCRIPTION	TYPE	MOA	RNA	OPA	MWBE	BIDS	FRT	TOTAL CONTRACT AMOUNT	TOTAL EXPENDED TO DATE	AMOUNT EXPENDED 2013	CONTRACT BALANCE	DATE OF CONTRACT	O\C	PROJ COMPLETE DATE	DATE CONTRACT COMPLETE
4500226729	JONES & AUERBACHER INC 726 FAIRFIELD AVE KENILWORTH, NJ 07033 US	VALVE, SOLENOID MFG:ASCO P/N: EFHC8321G001 125 VDC	E	B	5	F	N	3	*	7,184	7,262	7,262	-78	1/10/2013	C		2/8/2013
4500226849	CG INDUSTRIAL SAFETY INC 1213 SPARROW LN - PO BOX 2328 PEEKSKILL, NY 10566-4021 US	COPPER TUBING AND FITTINGS FOR EMERGENT OUTAGE WORK	E	M	8	N	3	1		18,092	18,092	18,092	0	1/14/2013	C		1/31/2013
4500226909	OEM PARTS NETWORK LLC 11996 JACK BENNY DR - STE108 RANCHO CUCAMONGA, CA 91739-9238 US	GASKETS AND PROFACE/COMPUTER	C	B	5	F	N	3	*	6,030	6,119	6,119	-89	1/15/2013	C		2/22/2013
4500227210	ANCHOR SALES ASSOC INC 9 HUMPHREYS DR WARMINSTER, PA 18974-1428 US	ROTO JET REPAIR	S	B	5	F	N	3		11,619	11,619	11,619	0	1/22/2013	C		3/1/2013
4500227326	ELECTRO INDUSTRIES 1800 SHAMES DR WESTBURY, NY 11590 US	METER, NEXUS, COMB. CARD MODEM/ETHERNET P/N:1272-S-SWB-20-60HZ- SE-INP202	E	B	5	N	N	3	*	10,602	10,682	10,682	-80	1/24/2013	C		3/13/2013
4500227394	AERODERIVATIVE GAS TURBINE SUPPORT INC 1141 S ROGERS CIR - STE 11 BOCA RATON, FL 33487-2789 US	ACCELERMETER CRF PN 144-303-000-311	E	B	5	F	N	3		13,800	13,673	13,673	127	1/25/2013	C		2/1/2013
4500227429	ATLAS CONCRETE BATCHING CORP 9511 147TH PL JAMAICA, NY 11435-4507 US	CONCRETE PAD INSTALLATION FOR SCPP SECURITY GUARD BOOTHS	S	M	8	N	1	1		31,000	22,000	22,000	9,000	1/25/2013	O	1/24/2014	
4500227518	F & F INDUSTRIAL EQUIPMENT CORP 195 TOWER DR MIDDLETOWN, NY 10941-2034 US	SM-12500-SUPER MAX 12500 PE, HOSE ASSEMBLY & COUPLERS, WAND & GUN	E	B	5	N	1	3		14,235	14,093	14,093	142	1/29/2013	C		3/7/2013
4500227524	LM PARTS LLC 26 FAYMORE DR AGAWAM, MA 01001-3010 US	VALVE, SOLENOID DEMIN WATER DRAIN GE PN XREF0222 FOR FUEL GAS SYSTEM DWG 260 CIRCLE SEAL CO 31830-1063E	E	B	5	F	N	3		6,380	6,380	6,380	0	1/29/2013	C		3/20/2013
4500227577	PHOTO SPECIALTIES PLUS 21 NORTH MALL PLAINVIEW, NY 11803-4203 US	HEATER MFG DAYTON P/N 2YU76 WITH THERMOSTAT 2YU33	E	B	5	N	3	3		7,772	7,772	7,772	0	1/29/2013	C		1/31/2013
4500227599	CASSONE LEASING INC 1950 LAKELAND AVE RONKONKOMA, NY 11779-7400 US	PORTABLE GUARD SHACKS	E	M	8	N	3	1		27,900	27,900	27,900	0	1/30/2013	C		3/19/2013

POWER AUTHORITY OF THE STATE OF NEW YORK
2013 ANNUAL REPORT OF PROCUREMENT CONTRACTS
REQUIRED BY N.Y. PUBLIC AUTHORITIES LAW, SECTION 2879

CONTRACT NUMBER	PROVIDER NAME	CONTRACT DESCRIPTION	TYPE	MOA	RNA	OPA	MWBE	BIDS	FRT	TOTAL CONTRACT AMOUNT	TOTAL EXPENDED TO DATE	AMOUNT EXPENDED 2013	CONTRACT BALANCE	DATE OF CONTRACT	O\C	PROJ COMPLETE DATE	DATE CONTRACT COMPLETE
4500227687	AERODERIVATIVE GAS TURBINE SUPPORT INC 1141 S ROGERS CIR - STE 11 BOCA RATON, FL 33487-2789 US	FILTERS-DEMIN NOX DISCHARGE FILTERS INDUFIL P/N INR-S-620-CC10-V	E	B	5	F	N	3		5,225	5,237	5,237	-12	1/31/2013	C		3/8/2013
4500227813	GEXPRO DBA FOR GENERAL SUPPLY & SERV INC 1776 NEW HWY FARMINGDALE, NY 11735-1513 US	MOTOR, KINAMATIC DC	E	B		N	N	2		17,695	17,695	17,695	0	2/4/2013	C		4/22/2013
4500227847	PINNACLE PARTS & SERVICE CORP 18 HICKORY LN BAYVILLE, NJ 08721-2111 US	BOARD, DTRT RAIL MAINTENANCE, IS210DTRTH1AA FOR GE MARK VI CONTROL SYSTEM	C	B	5	F	N	3		5,695	5,695	5,695	0	2/5/2013	C		2/21/2013
4500227905	3 GALS INDUSTRIAL LLC PO BOX 177 OYSTER BAY, NY 11771-0177 US	LIGHT, AUX BUILDING, LITE, SITE, LAMP, TUBE LIGHT	E	B	5	N	3	3		6,808	6,808	6,808	0	2/6/2013	C		4/3/2013
4500228017	F & F INDUSTRIAL EQUIPMENT CORP 195 TOWER DR MIDDLETOWN, NY 10941-2034 US	SENSOR, FOR INDUSTRIAL SCIENTIFIC GAS METER, P/N:17120973	E	B	5	N	1	3		9,646	9,550	9,550	96	2/7/2013	C		2/20/2013
4500228050	WESCO DISTRIBUTION INC 60 HOFFMAN AVE HAUPPAUGE, NY 11788-4718 US	IQ ANALYZER, SEPARATE CONTROL POWER	E	B	5	N	N	3		5,450	5,450	5,450	0	2/8/2013	C		2/28/2013
4500228331	THE HILLIARD CORP 100 W 4TH ST ELMIRA, NY 14901-2190 US	REPAIR HILLIARD CLUTCH, P/N:6601-01-019-C	E	B	5	N	N	3	*	7,043	7,176	7,176	-133	2/15/2013	C		3/27/2013
4500228401	AERODERIVATIVE GAS TURBINE SUPPORT INC 1141 S ROGERS CIR - STE 11 BOCA RATON, FL 33487-2789 US	P/N L31967P29 ACCELEROMETER TRF AND PN/L46226G01 BRACKET	E	B	5	F	N	3		14,980	15,000	15,000	-20	2/19/2013	C		4/2/2013
4500228409	TMEC PROCESS FILTRATION LLC THERMAL & MECHANICAL EQUIPMENT LLC 1423 E RICHEY RD HOUSTON, TX 77073-3508 US	P/N INR-S-200-CC110-V WATER FILTER ELEMENT FOR LM 6000 SYSTEM TMR-S-620-CC10-V DISCHARGE FILTERS	E	B	5	F	N	3	*	13,925	14,179	14,179	-254	2/19/2013	C		2/27/2013
4500228464	QUINTAL CONTRACTING CORP PO BOX 427 ISLIP, NY 11751-0427 US	SNOW REMOVAL FOR FLYNN & BRENTWOOD	S	M	8	N	1	1		30,000	16,828	16,828	13,172	2/21/2013	O	2/21/2014	
4500228467	CLYDE UNION INC 4600 W DICKMAN RD BATTLE CREEK, MI 49037-7325 US	LUBE OIL PUMP MFG TUSHACO P/N PUMPS0100156------A	E	B	5	F	N	3		10,472	10,472	10,472	0	2/20/2013	C		8/19/2013

POWER AUTHORITY OF THE STATE OF NEW YORK
2013 ANNUAL REPORT OF PROCUREMENT CONTRACTS
REQUIRED BY N.Y. PUBLIC AUTHORITIES LAW, SECTION 2879

CONTRACT NUMBER	PROVIDER NAME	CONTRACT DESCRIPTION	TYPE	MOA	RNA	OPA	MWBE	BIDS	FRT	TOTAL CONTRACT AMOUNT	TOTAL EXPENDED TO DATE	AMOUNT EXPENDED 2013	CONTRACT BALANCE	DATE OF CONTRACT	O\C	PROJ COMPLETE DATE	DATE CONTRACT COMPLETE
4500228525	FLEET PUMP & SERVICE GROUP INC 55 CALVERT ST - PO BOX 616 HARRISON, NY 10528 US	FIRETROL CONTACTOR	E	B	5	N	N	3		10,873	10,873	10,873	0	2/21/2013	C		4/4/2013
4500228772	DAIKIN APPLIED AMERICAS INC 13600 INDUSTRIAL PARK BLVD MINNEAPOLIS, MN 55441-3743 US	SCPP CHILLER DRIVELINE COMPRESSOR	E	B		F	N	2		122,400	122,400	122,400	0	2/27/2013	C		6/5/2013
4500229038	GE OIL & GAS INC 17619 ALDINE WESTFIELD HOUSTON, TX 77073 US	GAS COMPRESSOR CONTROLS REPAIRS	S	1		F	N	1		62,760	0	0	62,760	3/6/2013	O	6/30/2014	
4500229060	NOONEY CONTROLS CORP PO BOX 375 N KINGSTOWN, RI 02852-0375 US	VALVE STOP WITH ACTUATOR ASSEMBLY	E	B	5	N	N	3	*	7,287	7,441	7,441	-154	3/6/2013	C		7/17/2013
4500229064	DONALDSON CO INC PO BOX 1299 MINNEAPOLIS, MN 55440-1299 US	AIR INLET FILTERS FOR SCPP	E	B		F	N	1		71,940	71,940	71,940	0	3/6/2013	C		5/13/2013
4500229216	GE INFRASTRUCTURE INC WATER & PROCESS TECHNOLOGIES 4636 SOMERTON RD TREVOSE, PA 19053 US	CHEMICAL WATER TREATMENT INHIBITOR, DISPERSANT, AUX COOLING WATER 530 LB DRUM P/N CORRSHIEDL MD4100	E	B	5	F	N	3	*	5,915	6,015	6,015	-100	3/11/2013	C		5/14/2013
4500229428	MID-ISLAND ELECTRICAL SALES CORP DBA MID-ISLAND ELECTRICAL SUPPLY 59 MALL DR - PO BOX 9027 COMMACK, NY 11725-9027 US	POWER TRANSFORMER	E	B	5	N	3	3		9,124	9,124	9,124	0	3/14/2013	C		3/28/2013
4500229440	AERODERIVATIVE GAS TURBINE SUPPORT INC 1141 S ROGERS CIR - STE 11 BOCA RATON, FL 33487-2789 US	PLUG, IGNITER 9392M95P04	E	B	5	F	N	3		6,300	6,254	6,254	46	3/14/2013	C		4/10/2013
4500229453	GRUNAU COMPANY INC 8302 SOUTHERN BLVD BOARDMAN, OH 44512 US	FIRE PANEL NETWORK TROUBLESHOOTING AND REPAIRS	S	1		F	N	1		70,000	23,780	23,780	46,220	3/14/2013	O	3/13/2014	
4500229614	NATIONAL GRID CORPORATE SERVICES NATIONAL GRID ENVIRONMNTAL ANALYSIS 175 E OLD COUNTRY RD HICKSVILLE, NY 11801-4257 US	NATURAL GAS SAMPLING SERVICES - SENY	S	B		N	N	4		29,400	10,100	10,100	19,300	4/1/2013	O	3/31/2014	
4500229645	INDUSTRIAL SOLUTIONS OF NY INC 5946 56TH RD MASPETH, NY 11378-2330 US	EVAP CONDENSER FAN BLADE REPLACEMENT	S	B		N	N	6		180,000	144,475	144,475	35,525	3/19/2013	O	3/18/2014	

POWER AUTHORITY OF THE STATE OF NEW YORK
2013 ANNUAL REPORT OF PROCUREMENT CONTRACTS
REQUIRED BY N.Y. PUBLIC AUTHORITIES LAW, SECTION 2879

CONTRACT NUMBER	PROVIDER NAME	CONTRACT DESCRIPTION	TYPE	MOA	RNA	OPA	MWBE	BIDS	FRT	TOTAL CONTRACT AMOUNT	TOTAL EXPENDED TO DATE	AMOUNT EXPENDED 2013	CONTRACT BALANCE	DATE OF CONTRACT	O\C	PROJ COMPLETE DATE	DATE CONTRACT COMPLETE
4500229740	SUR-SEAL INC 12 EDGEBORO RD - UNIT 6 EAST BRUNSWICK, NJ 08816-1651 US	DUPLEX FILTER HOUSINGS MODEL#S6GLDV09-014-2-2F-VF-150	E	B		F	N	1		175,000	175,000	175,000	0	3/21/2013	C		11/15/2013
4500229760	C G POWERTECH INC 216 NEWARK PROMPTON TPKE PEQUANNOCK, NJ 07440 US	SEAL RING & DISC SEAL MFG: ADAMS/ARMATUREN P/N: POS 4010	E	B	5	F	N	3	*	10,858	10,972	10,972	-114	3/21/2013	C		5/17/2013
4500229887	GENERAL ELECTRIC INTERNATIONAL INC 6001 TONNELLE AVE NORTH BERGEN, NJ 07047 US	RELAY, FEEDER PROTECTION P/N:D60-N00-HKH-F8L-H6P-M6L-PXX-UXX-WXX	E	B	5	F	N	2		9,825	9,825	9,825	0	3/25/2013	C		5/14/2013
4500230064	KELLY & HAYES ELECT SUPPLY INC 66 SOUTHERN BLVD NESCONSET, NY 11767-1092 US	ELECTRICAL CABLE	E	B	5	N	N	3		6,925	6,925	6,925	0	3/28/2013	C		5/16/2013
4500230112	JANSEN'S AIRCRAFT SYSTEM CONTROLS INC 2303 WEST ALAMEDA DR TEMPE, AZ 85282 US	OFF-SITE REPAIR OF 3 WAY FUEL VALVES	S	B		F	N	4	*	25,760	26,073	26,073	-313	4/1/2013	C		5/30/2013
4500230235	ALBERCORP 3103 N ANDREWS AVE EXT POMPANO BEACH, FL 33064-2118 US	CRT-400 CELLCORDER, DIGITAL HYDROMETER W/CELLCORDER INTERFACE, CELL VOLTAGE RECORDER PLUS, CRT EXTENDER VOLTAGE LEADS, BLUETOOTH	E	B	5	F	N	3		12,157	12,165	12,165	-8	4/4/2013	C		4/18/2013
4500230369	GE ENERGY CONTROL SOLUTIONS INC 1800 NELSON RD LONGMONT, CO 80501-6324 US	MARK VI CARDS - UPGRADE	E	B		F	N	2		151,565	151,565	151,565	0	4/8/2013	C		5/14/2013
4500230378	GEA REFRIGERATION NORTH AMERICA INC FORMERLY GEA FES INC 3475 BOARD RD YORK, PA 17406-8414 US	REPAIR LEAK ON CHILLER COMPRESSOR FLANGE	S	B	5	F	N	3		7,597	7,071	7,071	526	4/8/2013	C		9/5/2013
4500230381	F & F INDUSTRIAL EQUIPMENT CORP 195 TOWER DR MIDDLETOWN, NY 10941-2034 US	ROSEMOUNT TRANSMITTER MODEL# CD4A22A1AM5B4K5P2DF	E	B	5	N	1	3		8,775	8,687	8,687	88	4/9/2013	C		5/1/2013
4500230406	DONALDSON CO INC PO BOX 1299 MINNEAPOLIS, MN 55440-1299 US	AIR FILTER HOUSE NETCON UNITS PN P03-0228 24" X 24"X 3.5"	E	B	5	F	N	3	*	11,520	11,845	11,845	-325	4/9/2013	C		5/8/2013
4500230662	ABB INC 940 MAIN CAMPUS DR RALEIGH, NC 27606-5211 US	138 KV BUSHINGS	E	1		F	N	1		15,728	15,728	15,728	0	4/15/2013	C		6/19/2013

POWER AUTHORITY OF THE STATE OF NEW YORK
2013 ANNUAL REPORT OF PROCUREMENT CONTRACTS
REQUIRED BY N.Y. PUBLIC AUTHORITIES LAW, SECTION 2879

CONTRACT NUMBER	PROVIDER NAME	CONTRACT DESCRIPTION	TYPE	MOA	RNA	OPA	MWBE	BIDS	FRT	TOTAL CONTRACT AMOUNT	TOTAL EXPENDED TO DATE	AMOUNT EXPENDED 2013	CONTRACT BALANCE	DATE OF CONTRACT	O\C	PROJ COMPLETE DATE	DATE CONTRACT COMPLETE
4500230787	CEMTEK SYSTEMS INC 2013 SOUTH WOOD AVE LINDEN, NJ 07036 US	HEATED SAMPLE LINE REPLACEMENT PROJECT	S	B		F	N	3		100,347	100,347	100,347	0	4/18/2013	C		9/5/2013
4500230883	IACONO INC 230 KNICKERBOCKER AVE BOHEMIA, NY 11716 US	ATLAS COPCO GA 30+ AIR COMPRESSOR	E	B		N	N	2	*	16,248	16,631	16,631	-383	4/22/2013	C		7/9/2013
4500230887	AERODERIVATIVE GAS TURBINE SUPPORT INC 1141 S ROGERS CIR - STE 11 BOCA RATON, FL 33487-2789 US	T48 THERMOCOUPLE 1696M18P13	E	B	5	F	N	3		11,500	11,519	11,519	-19	4/22/2013	C		5/8/2013
4500231044	FLOWSERVE PUMP CORP FORMERLY INGERSOLL-DRESSER PUMP CO P O BOX 3565 SCRANTON, PA 18505-3565 US	BOILER FEED PUMP REPAIR	E	B	5	F	N	3		9,005	9,005	9,005	0	3/20/2013	C		7/8/2013
4500231072	GEA REFRIGERATION NORTH AMERICA INC FORMERLY GEA FES INC 3475 BOARD RD YORK, PA 17406-8414 US	OIL, REFRIGERATION (FES#2)P/N 560-000300-055	E	B	5	F	N	2	*	6,818	7,120	7,120	-302	4/26/2013	C		4/30/2013
4500231173	MAGNETROL INTERNATIONAL INC C/O MILLER ENERGY INC 3200 S CLINTON AVE S PLAINFIELD, NJ 07080 US	TRANSMITTER AND ANTENNA PN# R95-510A-310	E	B	5	F	N	3	*	5,500	5,571	5,571	-71	4/30/2013	C		6/21/2013
4500231254	NYS INDUSTRIES FOR THE DISABLED INC 11 COLUMBIA CIR ALBANY, NY 12203-5156 US	CONTRACT LANDSCAPING/GROUNDKEEPER	S	B	4	N	N	1		44,370	40,988	40,988	3,382	5/1/2013	O	4/30/2014	
4500231564	FLOWSERVE PUMP CORP FORMERLY INGERSOLL-DRESSER PUMP CO P O BOX 3565 SCRANTON, PA 18505-3565 US	CONDENSATE PUMP OVERHAUL	S	B	5	F	N	3		17,524	17,524	17,524	0	5/9/2013	C		8/6/2013
4500231631	GE INFRASTRUCTURE INC WATER & PROCESS TECHNOLOGIES 4636 SOMERTON RD TREVOSE, PA 19053 US	CHEMICAL, WATER TREATMENT P/N CONTROL IS 104 280 GAL TOTE	E	B	5	F	N	3		7,297	7,297	7,297	0	5/10/2013	C		6/21/2013
4500231700	INDUSTRIAL SOLUTIONS OF NY INC 5946 56TH RD MASPETH, NY 11378-2330 US	PADS, SET, THURST, AR -END USE; WEIR BOILER FEED PUP FT 7A 37 SN# A0-115780 12 PADS PER SET MFG-CLYDE UNION	E	B	5	N	N	3		9,316	9,316	9,316	0	5/14/2013	C		5/31/2013

POWER AUTHORITY OF THE STATE OF NEW YORK
2013 ANNUAL REPORT OF PROCUREMENT CONTRACTS
REQUIRED BY N.Y. PUBLIC AUTHORITIES LAW, SECTION 2879

CONTRACT NUMBER	PROVIDER NAME	CONTRACT DESCRIPTION	TYPE	MOA	RNA	OPA	MWBE	BIDS	FRT	TOTAL CONTRACT AMOUNT	TOTAL EXPENDED TO DATE	AMOUNT EXPENDED 2013	CONTRACT BALANCE	DATE OF CONTRACT	O\C	PROJ COMPLETE DATE	DATE CONTRACT COMPLETE
4500231703	ILLINOIS BLOWER INC 750 INDUSTRIAL DR CARY, IL 60013 US	BEARING, SCR FAN P/N 531-0058 60 MM UNIBLOCK ASSY, SHAFT END USE; SCR FANS	E	B	5	N	N	3	*	9,790	9,949	9,949	-159	5/14/2013	C		7/2/2013
4500231865	AERODERIVATIVE GAS TURBINE SUPPORT INC 1141 S ROGERS CIR - STE 11 BOCA RATON, FL 33487-2789 US	LP SPEED SENSOR	E	B	5	F	N	3		10,800	10,820	10,820	-20	5/17/2013	C		6/13/2013
4500231880	UE SYSTEMS INC 14 HAYES ST ELMSFORD, NY 10523-8186 US	ULTRA PROBE 9000LRM	E	1	5	N	N	1		7,090	0	0	7,090	5/17/2013	C		6/24/2013
4500232093	GE INDUSTRIAL SYSTEMS INC 4601 PARK RD - STE 600 CHARLOTTE, NC 28209-3799 US	GE JVW-110 VT 60/1 1B 1000VA, GE JVW-5 CT 200/400/5	E	B	5	F	N	3		6,840	6,840	6,840	0	5/23/2013	C		6/14/2013
4500232138	AERODERIVATIVE GAS TURBINE SUPPORT INC 1141 S ROGERS CIR - STE 11 BOCA RATON, FL 33487-2789 US	ACCELEROMETER	E	B	5	F	N	3		13,800	13,680	13,680	120	5/24/2013	C		6/3/2013
4500232149	PHOTO SPECIALTIES PLUS 21 NORTH MALL PLAINVIEW, NY 11803-4203 US	MILLER: HARNESS, FALL LIMITER, CARRY BAG, RELIEF STEP; MSA RESPIRATORS; ULTRA TWIN FULL FACE RESPIRATORS	E	B	5	N	3	3		8,534	8,534	8,534	0	5/24/2013	C		6/7/2013
4500232156	CLYDE UNION INC 4600 W DICKMAN RD BATTLE CREEK, MI 49037-7325 US	RTD, THRUST BEARING MFG: CLYDE UNION/WEIR S/N:AB00160-001	E	B	5	F	N	2	*	6,540	6,605	6,605	-65	5/24/2013	C		9/12/2013
4500232183	BUFFALO PUMPS INC 874 OLIVER ST NORTH TONAWANDA, NY 14120 US	CT OIL LUBE PUMP REPAIR	E	1	5	N	N	1		6,398	0	0	6,398	10/2/2013	C		12/18/2013
4500232278	ITRON INC ENERGY INFORMATION SYSTEMS 4401 BLAND RD RALEIGH, NC 27609 US	ANNUAL MAINTENANCE	S	1		F	N	1		50,462	50,462	50,462	0	6/1/2013	C		6/24/2013
4500232297	AERO-LINK MARINE & POWER LLC 2295 NW CORPORATE BLVD STE 110 BOCA RATON, FL 33431-7329 US	FUEL NOZZLES	E	B		F	N	5	*	253,500	253,594	253,594	-94	5/30/2013	C		6/12/2013
4500232300	GE PACKAGED POWER INC 16415 JACINTOPORT BLVD BLDG "B" HOUSTON, TX 77015 US	ADAPTER, TRF, OIL SUMP L	E	B	5	F	N	1	*	5,373	5,467	5,467	-94	5/30/2013	C		9/18/2013

POWER AUTHORITY OF THE STATE OF NEW YORK
2013 ANNUAL REPORT OF PROCUREMENT CONTRACTS
REQUIRED BY N.Y. PUBLIC AUTHORITIES LAW, SECTION 2879

CONTRACT NUMBER	PROVIDER NAME	CONTRACT DESCRIPTION	TYPE	MOA	RNA	OPA	MWBE	BIDS	FRT	TOTAL CONTRACT AMOUNT	TOTAL EXPENDED TO DATE	AMOUNT EXPENDED 2013	CONTRACT BALANCE	DATE OF CONTRACT	O\C	PROJ COMPLETE DATE	DATE CONTRACT COMPLETE
4500232569	AERODERIVATIVE GAS TURBINE SUPPORT INC 1141 S ROGERS CIR - STE 11 BOCA RATON, FL 33487-2789 US	PROFACE/COMPUTER	E	B	5	F	N	3	*	5,100	5,143	5,143	-43	6/5/2013	C		6/18/2013
4500232685	GEA REFRIGERATION NORTH AMERICA INC FORMERLY GEA FES INC 3475 BOARD RD YORK, PA 17406-8414 US	TECHNICAL SUPPORT FOR CHILLER MAINTENANCE AND OPERATION	S	B		F	N	1		29,840	29,840	29,840	0	6/7/2013	C		10/23/2013
4500232814	EASTCO MFG CORP 323 5TH AVE PELHAM, NY 10803 US	SWING GATE OPERATOR REPLACEMENT (SECURITY GATE)	S	M	5	N	1	1		8,516	8,516	8,516	0	6/12/2013	C		8/5/2013
4500232993	LEISTRITZ CORP 165 CHESTNUT ST ALLENDALE, NJ 07401 US	FUEL INJECTION PUMP	E	B	5	F	N	1		10,335	0	0	10,335	6/14/2013	O	2/1/2014	
4500233023	METRO PUMPS & SYSTEMS INC 30 LIBERTY STREET EDISON, NJ 08837 US	PUMP, ECONOMIZER, HRSG W/MOTOR MFG: GRUNDFOS P/N: CR 45-2-2 H H-GB-A-D-KUBE	E	B	5	F	N	3	*	14,985	15,249	15,249	-264	6/17/2013	C		7/9/2013
4500233034	PRIME LUBE INC 800 ROOSEVELT AVE CARTERET, NJ 07008 US	FRYQUEL EHC PLUS	E	B	5	F	N	3		8,880	8,880	8,880	0	6/17/2013	C		6/24/2013
4500233047	C G POWERTECH INC 216 NEWARK PROMPTON TPKE PEQUANNOCK, NJ 07440 US	ADAMS/ARMATUREN SEALS	E	B		F	N	1	*	37,800	38,081	38,081	-281	6/17/2013	C		8/27/2013
4500233167	NYS INDUSTRIES FOR THE DISABLED INC 11 COLUMBIA CIR ALBANY, NY 12203-5156 US	CONTRACT LANDSCAPING/GROUNDKEEPER	S	B	4	N	N	1		44,854	13,285	13,285	31,569	6/20/2013	O	6/20/2014	
4500233288	ALSTOM POWER INC 2800 WATERFORD LAKE DR MIDLOTHIAN, VA 23112-3981 US	TECHNICAL SERVICES FROM ALSTOM REPRESENT	S	1	5	F	N	1		13,225	12,065	12,065	1,160	6/17/2013	O	6/16/2014	
4500233334	CG INDUSTRIAL SAFETY INC 1213 SPARROW LN - PO BOX 2328 PEEKSKILL, NY 10566-4021 US	AMERICAN LOCKS P/NS: A1106KARED A1106KABLUE A1106KAYLW A1106KAGRN	E	B	5	N	3	3	*	5,284	5,379	5,379	-95	6/25/2013	C		9/17/2013
4500233396	TMEC PROCESS FILTRATION LLC THERMAL & MECHANICAL EQUIPMENT LLC 1423 E RICHEY RD HOUSTON, TX 77073-3508 US	WATER FILTER ELEMENT FOR LM 6000 SPRINT SYSTEM (INDUFIL)	E	C	5	F	N	3	*	9,000	9,083	9,083	-83	6/26/2013	C		7/26/2013
4500233460	POWMAT LTD 321 USHERS RD BALLSTON LAKE, NY 12019 US	THERMOCOUPLE W/ CONNECTOR	E	B	5	N	N	3	*	6,825	6,869	6,869	-44	6/27/2013	C		7/3/2013

POWER AUTHORITY OF THE STATE OF NEW YORK
2013 ANNUAL REPORT OF PROCUREMENT CONTRACTS
REQUIRED BY N.Y. PUBLIC AUTHORITIES LAW, SECTION 2879

CONTRACT NUMBER	PROVIDER NAME	CONTRACT DESCRIPTION	TYPE	MOA	RNA	OPA	MWBE	BIDS	FRT	TOTAL CONTRACT AMOUNT	TOTAL EXPENDED TO DATE	AMOUNT EXPENDED 2013	CONTRACT BALANCE	DATE OF CONTRACT	O\C	PROJ COMPLETE DATE	DATE CONTRACT COMPLETE
4500233801	C G POWERTECH INC 216 NEWARK PROMPTON TPKE PEQUANNOCK, NJ 07440 US	SHAFT SEAL KIT/ SEAL RING & DISC SEAL	E	B	5	F	N	3	*	12,600	12,813	12,813	-213	7/9/2013	C		10/31/2013
4500233924	PETROSCAN LTD 1990 NEW HWY FARMINGDALE, NY 11735-1102 US	EMERGENCY FUEL DELIVERIES	E	M	8	N	3	1		15,108	15,077	15,077	31	7/11/2013	C		7/24/2013
4500233943	ACME INDUSTRIAL INC 326-328 FRONT ST STATEN ISLAND, NY 10304 US	AMMONIA PIPE REPLACEMENT PROJECT	S	M	8	N	1	1		33,730	32,550	32,550	1,180	7/11/2013	C		9/17/2013
4500233983	HAYES PUMP INC 295 FAIRFIELD AVE FAIRFIELD, NJ 07004-3833 US	GOULDS PUMP MODEL 3196 XLT-X	E	B	5	F	N	3	*	11,896	12,078	12,078	-182	7/12/2013	C		8/27/2013
4500233988	F & F INDUSTRIAL EQUIPMENT CORP 195 TOWER DR MIDDLETOWN, NY 10941-2034 US	HAZMAT CHEMICAL STORAGE BUILDING	E	B	5	N	1	3		11,452	11,357	11,357	95	7/12/2013	C		10/18/2013
4500234152	F & F INDUSTRIAL EQUIPMENT CORP 195 TOWER DR MIDDLETOWN, NY 10941-2034 US	FILTERS, PN#R92804476,P/N HP50L16-3W, P/N V92246, P/N P-42766-23P/N HC9651FDP16Z, P/N ST718-00-03ZK-CO	E	B	5	N	1	3		5,645	5,589	5,589	56	7/17/2013	C		8/28/2013
4500234244	LM PARTS LLC 26 FAYMORE DR AGAWAM, MA 01001-3010 US	CLAM SHELL; VBV DUCT; INLET EXPANSION JOINT.	E	B	5	F	N	3	*	5,652	5,711	5,711	-59	7/19/2013	C		8/7/2013
4500234291	F & F INDUSTRIAL EQUIPMENT CORP 195 TOWER DR MIDDLETOWN, NY 10941-2034 US	DRIVE SHAFT	E	B	5	N	1	3		11,790	11,672	11,672	118	7/19/2013	C		8/27/2013
4500234293	DIVERSIFIED HEAT TRANSFER INC 439 MAIN RD TOWACO, NJ 07082-1369 US	HEAT EXCHANGER	E	B	5	N	N	3		7,950	7,950	7,950	0	7/19/2013	C		8/23/2013
4500234374	GE INFRASTRUCTURE INC WATER & PROCESS TECHNOLOGIES 4636 SOMERTON RD TREVOSE, PA 19053 US	GENGARD/ DEPOSITROL CHEMICAL	E	B	5	N	N	3		9,565	9,565	9,565	0	7/23/2013	C		9/4/2013
4500234463	CONTROL ASSOCIATES INC 20 COMMERCE DR - PO BOX 279 ALLENDALE, NJ 07401-1600 US	SKY VENT VALVE UPGRADE	E	1		F	N	1		209,422	156,298	156,298	53,124	7/24/2013	C		12/31/2013
4500234525	AERODERIVATIVE GAS TURBINE SUPPORT INC 1141 S ROGERS CIR - STE 11 BOCA RATON, FL 33487-2789 US	ACCELEROMETER	E	B	5	F	N	3		13,800	13,818	13,818	-18	7/25/2013	C		8/27/2013

POWER AUTHORITY OF THE STATE OF NEW YORK
2013 ANNUAL REPORT OF PROCUREMENT CONTRACTS
REQUIRED BY N.Y. PUBLIC AUTHORITIES LAW, SECTION 2879

CONTRACT NUMBER	PROVIDER NAME	CONTRACT DESCRIPTION	TYPE	MOA	RNA	OPA	MWBE	BIDS	FRT	TOTAL CONTRACT AMOUNT	TOTAL EXPENDED TO DATE	AMOUNT EXPENDED 2013	CONTRACT BALANCE	DATE OF CONTRACT	O\C	PROJ COMPLETE DATE	DATE CONTRACT COMPLETE
4500234616	TMEC PROCESS FILTRATION LLC THERMAL & MECHANICAL EQUIPMENT LLC 1423 E RICHEY RD HOUSTON, TX 77073-3508 US	WATER FILTER ELEMENT FOR LM 6000SPRINT SYSTEM	E	B	5	F	N	3	*	10,200	10,291	10,291	-91	7/29/2013	C		8/23/2013
4500234631	QUINTAL CONTRACTING CORP PO BOX 427 ISLIP, NY 11751-0427 US	REPAIR OF DAMAGED MODULAR WALL	S	1	5	N	1	1		13,575	13,575	13,575	0	7/29/2013	C		10/24/2013
4500234762	ROSEMOUNT INC 8200 MARKET BLVD MAIL STATION PK16 CHANHASSEN, MN 55317-9687 US	ORIFICE FLOW METER ,REMOTE SIGNAL INDICATOR	E	B	5	F	N	3		8,254	7,425	7,425	829	8/2/2013	C		9/18/2013
4500234797	AERODERIVATIVE GAS TURBINE SUPPORT INC 1141 S ROGERS CIR - STE 11 BOCA RATON, FL 33487-2789 US	ACCELEROMETER CABLES	E	B	5	F	N	3		7,800	7,836	7,836	-36	8/1/2013	C		8/19/2013
4500234852	GE INFRASTRUCTURE INC WATER & PROCESS TECHNOLOGIES 4636 SOMERTON RD TREVOSE, PA 19053 US	CHEMICAL WATER TREATMENT P/N CONTROL TROL IS 104 280 GAL TOTE	E	B	5	F	N	3		7,297	7,297	7,297	0	8/2/2013	C		8/28/2013
4500234872	AMETEK POWER INSTRUMENTS 255 N UNION ST ROCHESTER, NY 14605-2644 US	JEMSTAR METER PNVN JS-05R6020	E	B	5	N	N	3	*	6,130	6,181	6,181	-51	8/5/2013	C		9/4/2013
4500234912	AERODERIVATIVE GAS TURBINE SUPPORT INC 1141 S ROGERS CIR - STE 11 BOCA RATON, FL 33487-2789 US	T48 THERMOCOUPLE 1962M86P02	E	B	5	F	N	3		12,420	12,438	12,438	-18	8/6/2013	C		9/30/2013
4500234986	TMEC PROCESS FILTRATION LLC THERMAL & MECHANICAL EQUIPMENT LLC 1423 E RICHEY RD HOUSTON, TX 77073-3508 US	FILTER ELEMENT	E	B	5	F	N	3	*	7,650	7,777	7,777	-127	8/7/2013	C		8/13/2013
4500235083	PCB PIEZOTRONICS INC 3425 WALDEN AVE DEPEW, NY 14043 US	HI TEMP CABLE, SWITCH BOX P/N 691B44, SHIELDED CAB/PN 059ANO75BZACCELEROMETER P/N 629A3, SENSOR P/N 625B02	E	B	5	N	N	3	*	14,675	14,748	14,748	-73	8/9/2013	C		9/5/2013
4500235104	FRESH MEADOW POWER LLC 6501 FRESH MEADOW LN FRESH MEADOWS, NY 11365-2011 US	RAW WATER PIPING REPLACEMENT PROJECT	S	B		N	N	4		99,000	0	0	99,000	8/9/2013	O	4/1/2014	

CONTRACT NUMBER	PROVIDER NAME	CONTRACT DESCRIPTION	TYPE	MOA	RNA	OPA	MWBE	BIDS	FRT	TOTAL CONTRACT AMOUNT	TOTAL EXPENDED TO DATE	AMOUNT EXPENDED 2013	CONTRACT BALANCE	DATE OF CONTRACT	O\C	PROJ COMPLETE DATE	DATE CONTRACT COMPLETE
4500235223	GE PACKAGED POWER INC 16415 JACINTOPORT BLVD BLDG "B" HOUSTON, TX 77015 US	WATER INJECTION BLOCK MANIFOLD	E	B	5	F	N	5		7,646	6,846	6,846	800	8/14/2013	C		9/18/2013
4500235313	HAYES PUMP INC 295 FAIRFIELD AVE FAIRFIELD, NJ 07004-3833 US	AUX COOLING PUMP PARTS	E	B	5	F	N	3	*	8,573	8,857	8,857	-284	8/15/2013	C		9/5/2013
4500235486	CLYDE UNION INC 4600 W DICKMAN RD BATTLE CREEK, MI 49037-7325 US	BALANCE DRUM, THRUST COLLAR LOCK, SOCKET CAP SCREW M8 X 20MM LG	E	B	5	F	N	4		11,905	0	0	11,905	8/20/2013	C		12/6/2013
4500235516	NUOVO PARTS INC 1465 SLATER RD FERNDALE, WA 98248-8919 US	BULL GEAR ASSEMBLY	E	1		F	N	1		90,000	0	0	90,000	8/21/2013	O	3/1/2014	
4500235963	LM PARTS LLC 26 FAYMORE DR AGAWAM, MA 01001-3010 US	LM 6000 FUEL NOZZLES	E	B		F	N	2		94,545	94,580	94,580	-35	9/3/2013	C		9/10/2013
4500235992	AERODERIVATIVE GAS TURBINE SUPPORT INC 1141 S ROGERS CIR - STE 11 BOCA RATON, FL 33487-2789 US	CARD ASSEM. DTTC RAIL MTG. IS210DTTCHIAA FOR GE MARK VI CONTROL SYSTEM **ROTATABLE SPARE**	E	B	5	F	N	3		6,655	388	388	6,267	9/4/2013	C		10/3/2013
4500235996	KELLY & HAYES ELECT SUPPLY INC 66 SOUTHERN BLVD NESCONSET, NY 11767-1092 US	PLUG, ELECTRICAL, SET	E	B	5	N	N	3		5,820	5,820	5,820	0	9/4/2013	C		10/31/2013
4500236021	BCS SWITCHGEAR INC 4790 US HIGHWAY 377 S KRUGERVILLE, TX 76227-2813 US	SHALLBETTER BREAKER FOR SCPP	E	B		F	N	1		36,750	35,250	35,250	1,500	9/5/2013	C		9/16/2013
4500236266	SOUTH ATLANTIC MARINE SERVICES INC 342 COLD SPRING RD SYOSSET, NY 11791 US	MOBIL OIL DTE 746	E	B	5	N	3	3		9,367	9,367	9,367	0	9/10/2013	C		11/26/2013
4500236349	AERODERIVATIVE GAS TURBINE SUPPORT INC 1141 S ROGERS CIR - STE 11 BOCA RATON, FL 33487-2789 US	CONTACT KITS STYLES PN# CR306CX#0**BAT, CR306GX#0**BJH, CR306FX310, CR305C0**BAT	E	B	5	N	N	4		14,575	14,615	14,615	-40	9/12/2013	C		10/9/2013
4500236388	3 GALS INDUSTRIAL LLC PO BOX 177 OYSTER BAY, NY 11771-0177 US	AMARILLO GEAR BOX DRIVE	E	1	8	N	3	1		22,000	22,000	22,000	0	9/12/2013	C		12/31/2013
4500236389	MID-ISLAND ELECTRICAL SUPPLY DBA FOR MIE-TH HOLDINGS LLC 59 MALL DR - PO BOX 9027 COMMACK, NY 11725-9027 US	ELECTRIC MOTOR	E	B	5	N	N	3		8,098	8,098	8,098	0	9/12/2013	C		10/1/2013

POWER AUTHORITY OF THE STATE OF NEW YORK
2013 ANNUAL REPORT OF PROCUREMENT CONTRACTS
REQUIRED BY N.Y. PUBLIC AUTHORITIES LAW, SECTION 2879

CONTRACT NUMBER	PROVIDER NAME	CONTRACT DESCRIPTION	TYPE	MOA	RNA	OPA	MWBE	BIDS	FRT	TOTAL CONTRACT AMOUNT	TOTAL EXPENDED TO DATE	AMOUNT EXPENDED 2013	CONTRACT BALANCE	DATE OF CONTRACT	O\C	PROJ COMPLETE DATE	DATE CONTRACT COMPLETE
4500236390	HAYES PUMP INC 295 FAIRFIELD AVE FAIRFIELD, NJ 07004-3833 US	GOULD PUMP PARTS	E	B		F	N	2		65,441	26,566	26,566	38,875	9/12/2013	O	1/31/2014	
4500236391	OIL FIELD COMPONENTS INC 4127 HOLLISTER RD - STE H HOUSTON, TX 77080-1967 US	GOULD PUMP PARTS	E	B		F	N	2		8,847	0	0	8,847	9/12/2013	C		12/2/2013
4500236467	THE HILLIARD CORP 100 W 4TH ST ELMIRA, NY 14901-2190 US	REPAIR TWO(2) HILLIARD CLUTCH	E	B	5	N	N	3		8,452	0	0	8,452	9/16/2013	C		10/22/2013
4500236494	PHILADELPHIA GEAR CORP 100 ANCHOR MILL RD NEW CASTLE, DE 19720 US	STAINLESS STEEL LUBE OIL COOLER FOR FOAMITE PUMPS	E	B	5	F	N	3		12,972	0	0	12,972	9/17/2013	C		10/21/2013
4500236509	3 GALS INDUSTRIAL LLC PO BOX 177 OYSTER BAY, NY 11771-0177 US	AMARILLO GEAR MOBILE OIL FILTRATION CART	E	B	5	N	3	3	*	7,745	8,081	8,081	-336	9/17/2013	C		9/27/2013
4500236537	BABCOCK & WILCOX POWER GENERATION GROUP INC 2849 STERLING DR HATFIELD, PA 19440-1956 US	CONTINUOUS EMISSIONS MONITORING SYSTEMS SOFTWARE OFF SITE SUPPORT	S	B		F	N	1		104,520	104,520	104,520	0	9/17/2013	O	9/16/2014	
4500236635	AERODERIVATIVE GAS TURBINE SUPPORT INC 1141 S ROGERS CIR - STE 11 BOCA RATON, FL 33487-2789 US	SEC -FUEL HOSE MFG: GE P/N L49724P03	E	B	5	F	N	3		5,930	2,982	2,982	2,948	9/19/2013	C		10/28/2013
4500236735	GE PACKAGED POWER INC 16415 JACINTOPORT BLVD BLDG "B" HOUSTON, TX 77015 US	FLAT WASHER, SEAL SHAFT OUTBOARD, ANTI-ROTATION BEARING	E	B	5	F	N	3	*	8,963	9,120	9,120	-157	9/23/2013	C		10/29/2013
4500236911	SARA L MENDELSOHN MD PLLC 800 WOODBURY RD - STE K WOODBURY, NY 11797-2592 US	2014 FLYNN EMPLOYEE ANNUAL PHYSICALS	P	B	5	N	N	1		14,000	0	0	14,000	9/26/2013	O	12/31/2014	
4500236922	FLOWSERVE PUMP CORP FORMERLY INGERSOLL-DRESSER PUMP CO P O BOX 3565 SCRANTON, PA 18505-3565 US	CTG AC OIL PUMP INSPECTION AND REPAIR	E	1	5	F	N	1		7,646	7,646	7,646	0	11/5/2013	C		12/17/2013
4500237026	AERODERIVATIVE GAS TURBINE SUPPORT INC 1141 S ROGERS CIR - STE 11 BOCA RATON, FL 33487-2789 US	ACCELEROMETER, CRF MFG: VIBRO-METER MFG P/N 144-030-000-311 GE P/N L31967P27	E	B	5	F	N	3		13,800	13,818	13,818	-18	9/30/2013	C		10/7/2013
4500237206	METRO PUMPS & SYSTEMS INC 30 LIBERTY STREET EDISON, NJ 08837 US	ADAPTER, SHAFT P/N 4602474	E	B	5	F	N	3	*	6,638	6,732	6,732	-94	10/4/2013	C		11/7/2013

POWER AUTHORITY OF THE STATE OF NEW YORK
2013 ANNUAL REPORT OF PROCUREMENT CONTRACTS
REQUIRED BY N.Y. PUBLIC AUTHORITIES LAW, SECTION 2879

CONTRACT NUMBER	PROVIDER NAME	CONTRACT DESCRIPTION	TYPE	MOA	RNA	OPA	MWBE	BIDS	FRT	TOTAL CONTRACT AMOUNT	TOTAL EXPENDED TO DATE	AMOUNT EXPENDED 2013	CONTRACT BALANCE	DATE OF CONTRACT	O\C	PROJ COMPLETE DATE	DATE CONTRACT COMPLETE
4500237290	ACME INDUSTRIAL INC 326-328 FRONT ST STATEN ISLAND, NY 10304 US	GENERAL WELDING AND MACHINE SHOP SERVICES FOR THE SCPP'S	S	M	8	N	1	1		150,000	59,455	59,455	90,545	10/15/2013	O	10/14/2014	
4500237306	THYSSENKRUPP ELEVATOR CORP 59 OTIS ST WEST BABYLON, NY 11704-1415 US	ELEVATOR MAINTENANCE CONTRACT	S	B	7	N	N	1		50,000	0	0	50,000	10/9/2013	O	10/8/2014	
4500237378	3 GALS INDUSTRIAL LLC PO BOX 177 OYSTER BAY, NY 11771-0177 US	PUMP, AMMONIA TRANSFER	E	B	5	N	3	3		6,840	6,840	6,840	0	10/9/2013	C		11/26/2013
4500237381	DIVERSIFIED HEAT TRANSFER INC 439 MAIN RD TOWACO, NJ 07082-1369 US	EXCHANGER, HEAT	E	B	5	F	N	3		8,350	8,350	8,350	0	10/9/2013	C		11/21/2013
4500237390	MAVERICK TECHNOLOGIES INC 7996 N POINT BLVD - STE 105 WINSTON SALEM, NC 27106-3265 US	MARK VI OUTAGE SUPPORT	S	1	5	F	N	1		14,000	9,691	9,691	4,309	10/9/2013	C		12/31/2013
4500237410	NORTH EAST TECHNICAL SALES 171 RUTH RD HARLEYSVILLE, PA 19438 US	4600 GAS PLUS - NO SENSOR, 4600MB WITH NORMALLY OPEN RELAYS	E	B	5	F	N	3		6,140	6,163	6,163	-23	10/4/2013	C		11/13/2013
4500237528	AVOGADRO ENVIRONMENTAL CORP 1350 SULLIVAN TRL - STE A EASTON, PA 18040-1185 US	CEMS SHELTER DOORS	E	B	5	F	N	3		14,492	14,472	14,472	20	10/15/2013	C		11/26/2013
4500237607	SIRINA PROTECTION SYSTEMS CORP 112 W 34TH ST - STE 2102 NEW YORK, NY 10120-2401 US	FIRE PROTECTION SYSTEM REPAIRS	S	M	8	N	N	1		60,000	24,972	24,972	35,028	10/16/2013	O	10/15/2014	
4500237671	GENERATOR & MOTOR SERVICES OF PENNSYLVANIA LLC 601 BRADDOCK AVE TURTLE CREEK, PA 15145-2069 US	SEAL, SHAFT (OUTBOARD), BEARING EXCITER	E	B		F	N	3		52,790	52,790	52,790	0	10/17/2013	C		12/19/2013
4500237672	GE PACKAGED POWER INC 16415 JACINTOPORT BLVD BLDG "B" HOUSTON, TX 77015 US	RING, OUTER SEAL, EXHAUST INTERFACE	E	B		F	N	3	*	19,818	20,164	20,164	-346	10/17/2013	C		11/21/2013
4500237813	AMETEK POWER INSTRUMENTS 255 N UNION ST ROCHESTER, NY 14605-2644 US	JEMSTAR METERS	E	B	5	N	N	4		14,006	14,072	14,072	-66	10/22/2013	C		10/31/2013

CONTRACT NUMBER	PROVIDER NAME	CONTRACT DESCRIPTION	TYPE	MOA	RNA	OPA	MWBE	BIDS	FRT	TOTAL CONTRACT AMOUNT	TOTAL EXPENDED TO DATE	AMOUNT EXPENDED 2013	CONTRACT BALANCE	DATE OF CONTRACT	O\C	PROJ COMPLETE DATE	DATE CONTRACT COMPLETE
4500237814	DAIKIN APPLIED AMERICAS INC 13600 INDUSTRIAL PARK BLVD MINNEAPOLIS, MN 55441-3743 US	REBUILT BOARDS FOR GATEWAY CHILLER MFG: REAL TIME AUTOMATION- P/N 251MX REV A21 FW02 SW VERSION	E	B	5	N	N	3		6,944	0	0	6,944	10/22/2013	O	1/31/2014	
4500238220	F & F INDUSTRIAL EQUIPMENT CORP 195 TOWER DR MIDDLETOWN, NY 10941-2034 US	GAS METER SENSORS	E	C	5	F	1	5		10,972	10,368	10,368	604	10/31/2013	C		11/6/2013
4500238221	3 GALS INDUSTRIAL LLC PO BOX 177 OYSTER BAY, NY 11771-0177 US	OMICRON TEST METERS	E	M	8	N	3	1		57,170	57,170	57,170	0	10/31/2013	C		12/13/2013
4500238339	C G POWERTECH INC 216 NEWARK PROMPTON TPKE PEQUANNOCK, NJ 07440 US	SEAL RING AND DISC SEAL	E	C	5	N	N	3		10,858	0	0	10,858	11/4/2013	O	3/24/2014	
4500238486	A & M INDUSTRIAL SUPPLY CO 1414 CAMPBELL ST - PO BOX 1044 RAHWAY, NJ 07065-1044 US	SPACE HEATER TURBINE AND GENERATOR COMPARTMENT	E	C	5	F	N	3		7,312	7,312	7,312	0	11/6/2013	C		11/22/2013
4500238559	NUOVO PARTS INC 1465 SLATER RD FERNDALE, WA 98248-8919 US	LS SHAFT LABIRINTH OIL SEAL	E	C	5	N	N	3		11,618	0	0	11,618	11/7/2013	O	5/9/2014	
4500238610	DIVAL SAFETY EQUIPMENT INC 1721 NIAGARA ST BUFFALO, NY 14207-3108 US	SUPPLY AND INSTALLATION OF A WIRELESS MONITORING SYSTEM FOR THE EYEWASH AND SAFETY SHOWERS	S	B		N	N	1		99,970	0	0	99,970	11/8/2013	C		12/31/2013
4500238628	F & F INDUSTRIAL EQUIPMENT CORP 195 TOWER DR MIDDLETOWN, NY 10941-2034 US	HEAT TRACING CABLE (120 VOLTS)/ SPLICE KIT	E	C	5	F	1	3		9,863	9,764	9,764	99	11/12/2013	C		11/14/2013
4500238637	GE INFRASTRUCTURE INC WATER & PROCESS TECHNOLOGIES 4636 SOMERTON RD TREVOSE, PA 19053 US	CHEMICAL, WATER TREATMENT MFG/GE PRODUCT/CONTROL IS 104 3,410 LBS	E	C	5	F	N	3		7,297	0	0	7,297	11/12/2013	C		11/21/2013
4500238639	PRO-QUIP INC 4 MARK RD - STE C KENILWORTH, NJ 07033-1025 US	POSITIONER, DIGITAL W/FEEDBACK 3200MD P/N :255337.999.000	E	C	5	N	N	3		5,358	5,375	5,375	-17	11/12/2013	C		11/15/2013
4500238660	GE PACKAGED POWER INC 16415 JACINTOPORT BLVD BLDG "B" HOUSTON, TX 77015 US	HOSE, PA UPGRADE, GAS FUEL GE P/N 289239	E	C	5	F	N	3		8,113	0	0	8,113	11/12/2013	O	1/21/2014	
4500238694	AMETEK POWER INSTRUMENTS 255 N UNION ST ROCHESTER, NY 14605-2644 US	JEMSTAR METERS	E	C	5	N	N	4		14,006	0	0	14,006	11/13/2013	O	2/20/2014	

CONTRACT NUMBER	PROVIDER NAME	CONTRACT DESCRIPTION	TYPE	MOA	RNA	OPA	MWBE	BIDS	FRT	TOTAL CONTRACT AMOUNT	TOTAL EXPENDED TO DATE	AMOUNT EXPENDED 2013	CONTRACT BALANCE	DATE OF CONTRACT	O\C	PROJ COMPLETE DATE	DATE CONTRACT COMPLETE
4500239023	TMEC PROCESS FILTRATION LLC THERMAL & MECHANICAL EQUIPMENT LLC 1423 E RICHEY RD HOUSTON, TX 77073-3508 US	FILTER ELEMENT	E	C	5	F	N	3	*	10,200	10,290	10,290	-90	11/21/2013	C		12/2/2013
4500239084	GENERAL ELECTRIC INTERNATIONAL INC 6001 TONNELLE AVE NORTH BERGEN, NJ 07047 US	WATER INJECTION PIPING	E	C	5	F	N	4		14,536	0	0	14,536	11/22/2013	O	4/28/2014	
4500239200	SIRIO SISTEMI ELETTRONICI SPA VIA DEL LAZZERETTO 92 PRATO, PO 59100 IT	ON-SITE SERVICE - GAS COMPRESSOR CONTROLS	S	2	8	F	N	1		50,000	0	0	50,000	11/26/2013	O	2/1/2014	
4500239438	GE INFRASTRUCTURE INC WATER & PROCESS TECHNOLOGIES 4636 SOMERTON RD TREVOSE, PA 19053 US	CHEMICAL, WATER TREATMENT P/N CORRSHIELD	E	C	5	F	N	3		11,165	0	0	11,165	12/5/2013	C		12/31/2013
4500239441	NUOVO PARTS INC 1465 SLATER RD FERNDALE, WA 98248-8919 US	BEARING, JOURNAL, LS SHAFT SPEED INCREASING GEAR	E	C	5	F	N	3		6,520	0	0	6,520	12/5/2013	O	7/3/2014	
4500239501	ACFM DYNAMICS LLC PO BOX 386 MARION, CT 06444-0386 US	OFF-SITE REPAIR OF HI PRESSURE BLOWERS	S	B	5	F	N	3		11,982	0	0	11,982	12/6/2013	O	2/28/2014	
4500239557	TMEC PROCESS FILTRATION LLC THERMAL & MECHANICAL EQUIPMENT LLC 1423 E RICHEY RD HOUSTON, TX 77073-3508 US	DEMIN NOX DISCHARGE FILTERS	E	B	5	F	N	3		14,875	14,875	14,875	0	12/9/2013	C		12/17/2013
4500239874	JANSEN'S AIRCRAFT SYSTEM CONTROLS INC 2303 WEST ALAMEDA DR TEMPE, AZ 85282 US	REFURBISH FOUR 3 WAY FUEL VALVES	E	B	5	F	N	3		7,360	0	0	7,360	12/17/2013	O	2/22/2014	
4500239898	WORLD WIDE GAS TURBINE PRODUCTS INC 300 COMMERCE DR CLIFTON PARK, NY 12065-1317 US	SPARK PLUG, SPRING POSITION GE PN 188D9489G005 AND FLEXIBLE LEAD IGNITION	E	C	5	N	1	3		5,302	0	0	5,302	12/17/2013	O	2/14/2014	
4500240132	KELLY & HAYES ELECT SUPPLY INC 66 SOUTHERN BLVD NESCONSET, NY 11767-1092 US	CABLE, CONDUIT, CONNECTOR	E	C	5	N	N	3		10,496	10,293	10,293	203	12/24/2013	C		12/31/2013
4500240174	3 GALS INDUSTRIAL LLC PO BOX 177 OYSTER BAY, NY 11771-0177 US	DEEP GROOVE COALESCERS FILTER P/N 030-00613C-010R	E	C	5	N	3	3		11,676	0	0	11,676	12/27/2013	C		12/31/2013

POWER AUTHORITY OF THE STATE OF NEW YORK
2013 ANNUAL REPORT OF PROCUREMENT CONTRACTS
REQUIRED BY N.Y. PUBLIC AUTHORITIES LAW, SECTION 2879

CONTRACT NUMBER	PROVIDER NAME	CONTRACT DESCRIPTION	TYPE	MOA	RNA	OPA	MWBE	BIDS	FRT	TOTAL CONTRACT AMOUNT	TOTAL EXPENDED TO DATE	AMOUNT EXPENDED 2013	CONTRACT BALANCE	DATE OF CONTRACT	O\C	PROJ COMPLETE DATE	DATE CONTRACT COMPLETE
4600002196	G & K SERVICES CO 5995 OPUS PKWY - STE 500 MINNETONKA, MN 55343-9078 US	WORK CLOTHES RENTAL AND CLEANING SERVICES	E	B		N	N	3		50,000	22,080	2,951	27,920	1/1/2010	C		3/19/2013
4600002227	AIR LIQUIDE AMERICA SPECIALTY GASES LLC 6141 EASTON RD - PO BOX 310 PLUMSTEADVILLE, PA 18949 US	THREE YEAR CONTRACT FOR HYDROGEN & NITROGEN GASES	E	B		F	N	2		175,000	93,872	5,871	81,128	3/15/2010	C		3/19/2013
4600002230	WESCO DISTRIBUTION INC PO BOX 390 SYRACUSE, NY 13201-0390 US	THREE YEAR CONTRACT FOR CONSUMABLE STOCK ITEMS	E	B		N	N	8		50,000	6,272	1,008	43,728	3/11/2010	C		3/19/2013
4600002231	DIVAL SAFETY EQUIPMENT INC 1721 NIAGARA ST BUFFALO, NY 14207-3108 US	THREE YEAR CONTRACT FOR CONSUMABLE STOCK ITEMS	E	B		N	N	8		50,000	47,674	3,597	2,326	3/10/2010	C		3/20/2013
4600002232	CHOCTAW-KAUL DISTRIBUTION COMPANY 3540 VINEWOOD AVE DETROIT, MI 48208-2363 US	THREE YEAR CONTRACT FOR CONSUMABLE STOCK ITEMS	E	B		N	N	8		150,000	65,516	1,953	84,484	3/10/2010	C		3/19/2013
4600002233	PHOTO SPECIALTIES PLUS 21 NORTH MALL PLAINVIEW, NY 11803-4203 US	3 YEAR CONTRACT FOR CONSUMABLE ITEMS - STOCK	E	B		N	3	8		55,000	51,734	5,351	3,266	3/12/2010	C		3/19/2013
4600002234	FASTENAL COMPANY 116-118 RAILROAD AVE ALBANY, NY 12205 US	THREE YEAR CONTRACT FOR CONSUMABLE STOCK ITEMS	E	B		N	N	8		50,000	0	0	50,000	3/12/2010	C		3/21/2013
4600002235	F & F INDUSTRIAL EQUIPMENT CORP 195 TOWER DR MIDDLETOWN, NY 10941-2034 US	3 YEAR CONTRACT FOR STOCK CONSUMABLE ITEMS	E	B		N	1	8		57,500	50,233	3,328	7,267	3/12/2010	C		3/19/2013
4600002236	FASTENAL COMPANY 5708 37TH AVE WOODSIDE, NY 11377-2403 US	THREE YEAR CONTRACT FOR CONSUMABLE STOCK ITEMS	E	B		N	N	8		50,000	8,370	493	41,630	3/15/2010	C		3/19/2013
4600002240	CEMTEK SYSTEMS INC 2013 SOUTH WOOD AVE LINDEN, NJ 07036 US	3 YEAR CONTRACT FOR CEMS MAINTENANCE -- 500 MW	S	B		F	N	5		271,875	253,099	31,315	18,776	3/25/2010	C		3/31/2013
4600002241	QUINTAL CONTRACTING CORP PO BOX 427 ISLIP, NY 11751-0427 US	THREE YEAR CONTRACT FOR ALGAE SCRAPE	S	B		N	1	2		110,000	70,652	4,409	39,348	3/25/2010	C		9/30/2013
4600002256	TRIATHLON INDUSTRIES INC DBA TRIDON CHEMICAL 87 N INDUSTRY CT - STE G DEER PARK, NY 11729-4607 US	BULK SODIUM HYDROXIDE DELIVERIES	E	B		N	3	1		100,000	3,555	0	96,445	6/1/2010	C		7/11/2013
4600002276	CK ENVIRONMENTAL INC 1020 TURNPIKE ST - STE 8 CANTON, MA 02021-2814 US	RATA TESTING SERVICES FOR SENY PROJECTS	S	B		F	N	3		453,750	315,290	60,810	138,460	7/1/2010	O	6/30/2015	

POWER AUTHORITY OF THE STATE OF NEW YORK
2013 ANNUAL REPORT OF PROCUREMENT CONTRACTS
REQUIRED BY N.Y. PUBLIC AUTHORITIES LAW, SECTION 2879

CONTRACT NUMBER	PROVIDER NAME	CONTRACT DESCRIPTION	TYPE	MOA	RNA	OPA	MWBE	BIDS	FRT	TOTAL CONTRACT AMOUNT	TOTAL EXPENDED TO DATE	AMOUNT EXPENDED 2013	CONTRACT BALANCE	DATE OF CONTRACT	O\C	PROJ COMPLETE DATE	DATE CONTRACT COMPLETE
4600002283	NALCO COMPANY 544 HALFWAY HOUSE RD WINDSOR LOCKS, CT 06096-1502 US	COOLING TOWER CHEMICALS AND ENGINEERING SUPPORT FOR THE LM 6000 FLEET	E	B		N	N	2		500,000	240,168	37,219	259,832	7/8/2010	O	7/8/2015	
4600002331	DAIKIN APPLIED AMERICAS INC 13600 INDUSTRIAL PARK BLVD MINNEAPOLIS, MN 55441-3743 US	MC QUAY CHILLER MAINTENANCE CONTRACT FOR THE SCPP FLEET	S	B		F	N	3		745,000	708,199	515,290	36,801	10/6/2010	C		7/11/2013
4600002346	E J ELECTRIC INSTALLATION CO 46-41 VERNON BLVD LONG ISLAND CITY, NY 11101 US	GENERAL ELECTRICAL MAINTENANCE SERVICES	S	B		N	N	4		375,000	290,670	290,670	84,330	1/1/2011	C		12/31/2013
4600002386	HOERBIGER SERVICE INC 12 MCCULLOUGH BLDG. #4 NEW CASTLE, DE 19720 US	GAS COMPRESSOR MAINTENANCE CONTRACT 3 YEARS	S	B		F	N	1		600,000	341,670	55,868	258,330	4/1/2011	O	3/31/2014	
4600002389	MOST HEALTHCARE SYSTEMS INC 501 PRESTON AVE VOORHEES, NJ 08043 US	ON-SITE PHYSICALS	P	B		F	N	2		48,000	22,821	12,255	25,179	4/1/2011	O	3/31/2014	
4600002455	AIRGAS SPECIALTY PRODUCTS INC 2530 SEVER RD - STE 300 LAWRENCEVILLE, GA 30043-4022 US	AQUEOUS AMMONIA FOR THE SENY POWER PROJECTS	E	B		F	N	2		2,250,000	559,664	375,657	1,690,336	1/1/2012	O	12/31/2016	
4600002459	SIEMENS INDUSTRY INC FORMERLY SIEMENS WATER TECH CORP 95 LOWER MORRISVILLE RD FALLSINGTON, PA 19054-1403 US	FLYNN: DEMINERALIZED WATER TRAILERS	E	B		F	N	1		500,000	0	0	500,000	12/13/2011	O	12/31/2014	
4600002460	HUDSON TECHNOLOGIES CO 29 HOLT DR STONY POINT, NY 10980-1919 US	REFRIGERANT RECOVERY & EVACUATION SERVICES	S	B		N	N	1		2,500,000	373,179	166,524	2,126,821	1/17/2012	O	1/16/2017	
4600002490	FRESH MEADOW MECHANICAL CORP 65-01 FRESH MEADOW LN FRESH MEADOWS, NY 11365-2011 US	INSTRUMENTATION AND CONTROLS CALIBRATION	S	B		N	N	5		212,500	142,917	50,508	69,583	2/8/2012	C		2/25/2013
4600002497	NALCO COMPANY 544 HALFWAY HOUSE RD WINDSOR LOCKS, CT 06096-1502 US	CORROSION INHIBITOR	E	B		N	N	3		450,000	100,576	56,960	349,424	4/1/2012	O	3/31/2017	

CONTRACT NUMBER	PROVIDER NAME	CONTRACT DESCRIPTION	TYPE	MOA	RNA	OPA	MWBE	BIDS	FRT	TOTAL CONTRACT AMOUNT	TOTAL EXPENDED TO DATE	AMOUNT EXPENDED 2013	CONTRACT BALANCE	DATE OF CONTRACT	O\C	PROJ COMPLETE DATE	DATE CONTRACT COMPLETE
4600002511	TWIN COUNTY SWIMMING POOL MAINT & SUPPLY CO INC 797 CONKLIN ST FARMINGDALE, NY 11735-2405 US	BULK SODIUM HYPOCHLORITE DELIVERIES	E	B		N	N	2		85,000	17,930	12,558	67,070	4/9/2012	O	4/8/2017	
4600002512	TRIATHLON INDUSTRIES INC DBA TRIDON CHEMICAL 87 N INDUSTRY CT - STE G DEER PARK, NY 11729-4607 US	SUPPLY AND DELIVERY OF 55 GALLON DRUMS OF METHANOL FOR THE DE NITRIFICATION SYSTEM AT FLYNN	E	B		N	3	1		85,000	12,520	11,600	72,480	5/1/2012	O	4/30/2017	
4600002518	LM PARTS LLC 26 FAYMORE DR AGAWAM, MA 01001-3010 US	ROTATABLE EXCHANGE CONTRACT FOR THE SCPP/500MW	E	B		F	N	6		200,000	56,122	27,332	143,878	5/7/2012	O	5/7/2015	
4600002519	PINNACLE PARTS & SERVICE CORP 18 HICKORY LN BAYVILLE, NJ 08721-2111 US	ROTATABLE SPARES/EXCHANGE CONTRACT FOR SCPP/500MW	E	B		F	N	6		200,000	9,071	5,221	190,929	5/7/2012	O	5/6/2015	
4600002520	AERODERIVATIVE GAS TURBINE SUPPORT INC 1141 S ROGERS CIR - STE 11 BOCA RATON, FL 33487-2789 US	ROTATABLE SPARES/EXCHANGE CONTRACT FOR SCPP/500MW	E	B		F	N	6		100,000	27,181	4,421	72,819	5/8/2012	O	5/7/2015	
4600002521	ARGO INTERNATIONAL CORP 140 FRANKLIN ST NEW YORK, NY 10013-2976 US	ROTATABLE SPARES/EXCHANGE CONTRACT FOR SCPP/500MW	E	B		N	N	6		200,000	113,114	68,864	86,886	5/9/2012	O	5/8/2015	
4600002570	GTS CORP 1 STEEL ROAD EAST MORRISVILLE, PA 19067 US	3 YEAR CONTRACT FOR CALIBRATED GASES	E	B		F	N	4		300,000	43,975	40,415	256,025	9/24/2012	O	9/23/2015	
4600002571	FRANK D RIGGIO COMPANY INC 797 AVENUE E BAYONNE, NJ 07002 US	FIVE (5) YEAR VALVE REPAIR SERVICE CONTRACT -- SENY PROJECTS	S	B		F	N	5		1,500,000	446,698	405,520	1,053,302	10/1/2012	O	9/30/2017	
4600002587	DRESSER-RAND CO 100 E CHEMUNG ST PAINTED POST, NY 14870-1352 US	GAS COMPRESSOR PARTS	E	B		N	N	1		500,000	68,500	68,500	431,500	12/1/2012	O	11/30/2015	
4600002592	CINTAS CORP 12 HARBOR PARK DR PORT WASHINGTON, NY 11050-4649 US	UNIFORM CLEANING/RENTAL AGREEMENT	E	B		N	N	2		300,000	43,825	43,825	256,175	1/1/2013	O	12/31/2015	
4600002601	ALTAIR FILTER TECHNOLOGY INC 307 N HURSTBOURNE PKWY LOUISVILLE, KY 40222-5141 US	LM 6000 INLET AIR FILTERS	E	B		F	N	2		450,000	105,014	105,014	344,986	12/19/2012	O	12/31/2015	

POWER AUTHORITY OF THE STATE OF NEW YORK
2013 ANNUAL REPORT OF PROCUREMENT CONTRACTS
REQUIRED BY N.Y. PUBLIC AUTHORITIES LAW, SECTION 2879

CONTRACT NUMBER	PROVIDER NAME	CONTRACT DESCRIPTION	TYPE	MOA	RNA	OPA	MWBE	BIDS	FRT	TOTAL CONTRACT AMOUNT	TOTAL EXPENDED TO DATE	AMOUNT EXPENDED 2013	CONTRACT BALANCE	DATE OF CONTRACT	O\C	PROJ COMPLETE DATE	DATE CONTRACT COMPLETE
4600002605	TRIATHLON INDUSTRIES INC DBA TRIDON CHEMICAL 87 N INDUSTRY CT - STE G DEER PARK, NY 11729-4607 US	BULK SULFURIC ACID DELIVERIES FOR FLYNN	E	B		N	3	1		80,000	9,587	9,587	70,413	1/8/2013	O	1/7/2016	
4600002620	DRESSER-RAND CO 203 PRECISION RD HORSHAM, PA 19044-1226 US	VIP GAS COMPRESSOR SERVICE CONTRACT	S	B		F	N	1		500,000	159,176	159,176	340,824	1/22/2013	O	1/22/2014	
4600002695	AIRGAS USA LLC DBA FOR AIRGAS INC 259 N RADNOR CHESTER RD RADNOR, PA 19087-5240 US	3 YEAR CONTRACT FOR HYDROGEN AND NITROGEN BANKS AND CYLINDERS	E	B		F	N	2		150,000	642	642	149,358	6/3/2013	O	6/2/2015	
4600002711	DAIKIN APPLIED AMERICAS INC 13600 INDUSTRIAL PARK BLVD MINNEAPOLIS, MN 55441-3743 US	MC QUAY CHILLER MAINTENANCE CONTRACT FOR THE SCPP FLEET	S	B		F	N	2		750,000	0	0	750,000	7/29/2013	O	7/28/2016	
4600002712	YABOO FENCE CO INC 95 W NYACK WAY WEST NYACK, NY 10994-2207 US	SECURITY FENCE REPAIRS - SENY	S	B		N	3	4		175,000	0	0	175,000	8/1/2013	O	7/31/2016	
4600002727	QUINTAL CONTRACTING CORP PO BOX 427 ISLIP, NY 11751-0427 US	ALGAE SCRAPE SERVICES	S	B		N	1	2		200,000	5,614	5,614	194,386	10/1/2013	O	9/30/2018	
		SENY TOTALS								23,315,579	11,376,388	8,623,059	11,939,191				

FACILITIES: SENY PROJECTS

POWER AUTHORITY OF THE STATE OF NEW YORK
2013 ANNUAL REPORT OF PROCUREMENT CONTRACTS
REQUIRED BY N.Y. PUBLIC AUTHORITIES LAW, SECTION 2879

TOTAL NUMBER OF CONTRACTS	244
TOTAL CONTRACT VALUE	$23,315,579
TOTAL EXPENDED TO DATE	$11,376,388
TOTAL EXPENDED IN REPORT YEAR	$8,623,059

STATUS SUMMARY

TOTAL NUMBER OPEN CONTRACTS	56
TOTAL NUMBER CLOSED CONTRACTS	188

METHOD OF AWARD SUMMARY

TOTAL NUMBER COMP BID	190
TOTAL NUMBER SOLE SOURCE	19
TOTAL NUMBER SINGLE SOURCE	4
TOTAL NUMBER COMP SEARCH	17
TOTAL NUMBER MWBE/SBE	14

COMMITMENT TYPE SUMMARY

TOTAL NUMBER ARCHITECTURAL & ENGINEERING SERVICES	0
TOTAL NUMBER CONSTRUCTION	2
TOTAL NUMBER EQUIP/GOODS/COMMODITY	180
TOTAL NUMBER LEGAL SERVICES	0
TOTAL NUMBER PERSONAL SERVICES	2
TOTAL NUMBER OTHER NON PERSONAL SERVICES	60

POWER AUTHORITY OF THE STATE OF NEW YORK
2013 ANNUAL REPORT OF PROCUREMENT CONTRACTS
REQUIRED BY N.Y. PUBLIC AUTHORITIES LAW, SECTION 2879

CONTRACT NUMBER	PROVIDER NAME	CONTRACT DESCRIPTION	TYPE	MOA	RNA	OPA	MWBE	BIDS	FRT	TOTAL CONTRACT AMOUNT	TOTAL EXPENDED TO DATE	AMOUNT EXPENDED 2013	CONTRACT BALANCE	DATE OF CONTRACT	O\C	PROJ COMPLETE DATE	DATE CONTRACT COMPLETE
4500215344	SUNBELT RENTALS INC 800 HARTFORD TPKE SHREWSBURY, MA 01545-4107 US	EMERGENCY GENERATOR RENTAL	E	C	8	F	N	3		46,300	43,500	16,800	2,800	3/23/2012	C		5/23/2013
4500215589	MORRISONVILLE SEPTIC LLC DONALD RABIDEAU JR 123 RABIDEAU ST CADYVILLE, NY 12918-2709 US	SEPTIC SERVICE	S	B	5	N	1	2		12,000	5,340	595	6,660	3/29/2012	C		3/28/2013
4500217069	DIVAL SAFETY EQUIPMENT INC 1721 NIAGARA ST BUFFALO, NY 14207-3108 US	SAFETY SHOES	E	B	5	N	N	3		6,500	5,950	150	550	5/3/2012	C		6/25/2013
4500217073	SAFETY SOLUTIONS INC 222 TEALL AVE SYRACUSE, NY 13210-1219 US	SAFETY SHOES	E	B	5	N	N	3		13,000	10,129	1,691	2,871	5/3/2012	C		6/25/2013
4500217079	LIVERPOOL SHOES INC 306 TULIP ST LIVERPOOL, NY 13088-6649 US	SAFETY SHOES	E	B	5	N	1	3		14,960	14,951	1,676	9	5/3/2012	C		3/19/2013
4500220053	LIFE SCIENCE LABORATORIES INC 5854 BUTTERNUT DR EAST SYRACUSE, NY 13057-9513 US	SPDES ENVIRONMENTAL SAMPLING	S	B		N	1	3		23,000	19,733	14,584	3,267	7/18/2012	C		7/17/2013
4500222442	ADAMS GLASS LLC 6 TRADE RD PLATTSBURGH, NY 12901-6217 US	LABOR AND MATERIALS TO REMOVE AND REPLACE BALANCE DOORS AT RMPD MAIN ENTRANCE.	C	M	5	N	3	1		8,730	8,643	8,643	87	9/18/2012	C		1/28/2013
4500222508	ABB INC 10300 HENRI-BOURASSA WEST ST LAURENT, PQ H4S 1N6 CA	ABB EXCITER SPARE PARTS	E	B		F	N	1		117,244	76,132	790	41,112	9/19/2012	C		1/15/2013
4500223058	RS TECHNOLOGIES INC 233 MAYLAND PL NE CALGARY, AB T2E 7X8 CA	MODULAR POLES	E	B		F	N	2		29,199	29,199	29,199	0	10/3/2012	C		1/23/2013
4500223490	GENERGY CORP 2 EXECUTIVE PARK DR ALBANY, NY 12203-3700 US	PROTECTION RELAY	E	B	5	N	1	2		11,490	11,490	11,490	0	10/15/2012	C		1/10/2013
4500223683	FULMER CO 3004 VENTURE COURT EXPORT, PA 15632 US	BRUSH HOLDERS	E	B	5	F	N	3		8,488	8,488	8,488	0	10/18/2012	C		1/24/2013

POWER AUTHORITY OF THE STATE OF NEW YORK
2013 ANNUAL REPORT OF PROCUREMENT CONTRACTS
REQUIRED BY N.Y. PUBLIC AUTHORITIES LAW, SECTION 2879

CONTRACT NUMBER	PROVIDER NAME	CONTRACT DESCRIPTION	TYPE	MOA	RNA	OPA	MWBE	BIDS	FRT	TOTAL CONTRACT AMOUNT	TOTAL EXPENDED TO DATE	AMOUNT EXPENDED 2013	CONTRACT BALANCE	DATE OF CONTRACT	O\C	PROJ COMPLETE DATE	DATE CONTRACT COMPLETE
4500223915	SUPERIOR OFFICE INTERIORS INC 225 WILKINSON ST SYRACUSE, NY 13204 US	FURNITURE CONTROL ROOM SCADA	E	B	7	N	3	1		14,449	14,449	14,449	0	10/25/2012	C		2/27/2013
4500224111	J & S DRAPERY & DESIGN CENTER DBA FOR J & S DRAPERY INC 131 W SENECA ST MANLIUS, NY 13104-2444 US	DRAPES FOR CONFERENCE, OFFICE AND RECEPTION AREA	E	M	5	N	1	1		14,750	14,750	7,375	0	10/30/2012	C		2/8/2013
4500224139	CARGILL INC 24950 COUNTRY CLUB BLVD - STE 450 NORTH OLMSTED, OH 44070-5333 US	SALT ROAD 700T	E	B	7	F	N	1		38,648	38,762	13,245	-114	10/31/2012	C		1/31/2013
4500224303	WESCO DISTRIBUTION INC 465 NEWELL ST - PO BOX 207 WATERTOWN, NY 13601-2427 US	HEATER UNITS FOR REALY BUILDING BATTERY ROOM	E	B	5	N	N	3	*	7,170	7,407	7,407	-237	11/5/2012	C		1/22/2013
4500224505	BUB'S ENTERPRISES LLC DALE EARL 3893 STATE ROUTE 11 MALONE, NY 12953-3725 US	SNOW REMOVAL WINDFARM	S	M	5	N	1	1		8,000	8,000	8,000	0	3/27/2013	C		5/1/2013
4500224539	TMT CONTRACTORS INC 1484 US HIGHWAY 11 GOUVERNEUR, NY 13642-3407 US	SNOW REMOVAL COOPER HILL	S	M	5	N	1	1		11,900	11,900	11,560	0	11/8/2012	C		5/1/2013
4500224717	ALSTOM POWER INC 7901 SOUTHPARK PLZ - STE 110 LITTLETON, CO 80120-4505 US	ALSTOM SPARE PARTS FOR AC UNITS	E	1	8	F	N	1		20,566	20,566	20,566	0	11/14/2012	C		1/24/2013
4500224999	POWERTECH CONTROLS CO INC 909 MOTOR PKWY HAUPPAUGE, NY 11788-5250 US	ABB BREAKER	E	B	5	N	3	1		8,356	8,356	8,356	0	11/27/2012	C		1/9/2013
4500225172	WESCO DISTRIBUTION INC 465 NEWELL ST - PO BOX 207 WATERTOWN, NY 13601-2427 US	MISC. ELECTRICAL MATERIAL	E	B	7	N	N	1	*	5,464	5,667	3,960	-203	11/28/2012	C		2/21/2013
4500225675	AMETEK PROGRAMMABLE POWER INC 9250 BROWN DEER RD SAN DIEGO, CA 92121-2267 US	POWER SUPPLY 15KW	E	B	5	F	N	1	*	8,914	9,023	9,023	-109	12/10/2012	C		1/16/2013

POWER AUTHORITY OF THE STATE OF NEW YORK
2013 ANNUAL REPORT OF PROCUREMENT CONTRACTS
REQUIRED BY N.Y. PUBLIC AUTHORITIES LAW, SECTION 2879

CONTRACT NUMBER	PROVIDER NAME	CONTRACT DESCRIPTION	TYPE	MOA	RNA	OPA	MWBE	BIDS	FRT	TOTAL CONTRACT AMOUNT	TOTAL EXPENDED TO DATE	AMOUNT EXPENDED 2013	CONTRACT BALANCE	DATE OF CONTRACT	O\C	PROJ COMPLETE DATE	DATE CONTRACT COMPLETE
4500225827	COLLINS NIAGARA DBA FOR COLLINS PIPE&SUPPLY CO INC 5910 FIRESTONE DR SYRACUSE, NY 13206-1103 US	MANIFOLDS	E	B	5	N	N	2	*	5,342	5,418	5,418	-76	12/13/2012	C		1/29/2013
4500225886	STUART C IRBY CO 4583 BUCKLEY RD LIVERPOOL, NY 13088-2508 US	MISC. TRANSMISSION MATERIAL	E	B	5	N	N	3		5,315	5,315	5,315	0	12/14/2012	C		3/11/2013
4500226089	FM OFFICE EXPRESS INC DBA FM OFFICE PRODUCTS 1 WOODBURY BLVD ROCHESTER, NY 14604-1811 US	FLUKE MULTIMETER KITS AND MISC.	E	B	7	N	4	1		7,814	7,814	7,814	0	12/19/2012	C		1/10/2013
4500226249	ADIRONDACK ENERGY PRODUCTS INC ADIRONDACK PROPANE 17 JUNCTION RD MALONE, NY 12953-4217 US	DIESEL BIO B5 4000 GALLONS	E	B	7	N	1	1		17,640	16,432	16,432	1,208	12/21/2012	C		1/10/2013
4500226272	FM OFFICE EXPRESS INC DBA FM OFFICE PRODUCTS 1 WOODBURY BLVD ROCHESTER, NY 14604-1811 US	INSPECTION LIGHTS, CALIBRATION GAS, PHOTO EYES	E	M	5	N	4	1		5,524	5,524	5,524	0	12/26/2012	C		1/7/2013
4500226752	MX PETROLEUM CORP PO BOX 638 MASSENA, NY 13662 US	GASOLINE/FUEL OIL	E	B	7	N	1	1		8,515	8,527	8,527	-12	1/10/2013	C		1/10/2013
4500226754	ADIRONDACK ENERGY PRODUCTS INC ADIRONDACK PROPANE 17 JUNCTION RD MALONE, NY 12953-4217 US	DIESEL (2000 GAL)	E	B	7	N	1	1		8,220	8,231	8,231	-11	1/10/2013	C		1/10/2013
4500227080	WESCO DISTRIBUTION INC 465 NEWELL ST - PO BOX 207 WATERTOWN, NY 13601-2427 US	ENCLOSURES HOFFMAN	E	B	5	N	N	3		9,780	9,780	9,780	0	1/17/2013	C		1/30/2013
4500227132	EMEDCO INC PO BOX 369 BUFFALO, NY 14240-0369 US	PADLOCKS LOCKOUT (540EA)	E	1	5	N	N	1	*	6,502	6,585	6,585	-83	1/18/2013	C		4/9/2013
4500227134	STUART C IRBY CO 4583 BUCKLEY RD LIVERPOOL, NY 13088-2508 US	ARMOR RODS	E	B	5	N	N	1		11,722	11,722	11,722	0	1/18/2013	C		2/28/2013

POWER AUTHORITY OF THE STATE OF NEW YORK
2013 ANNUAL REPORT OF PROCUREMENT CONTRACTS
REQUIRED BY N.Y. PUBLIC AUTHORITIES LAW, SECTION 2879

CONTRACT NUMBER	PROVIDER NAME	CONTRACT DESCRIPTION	TYPE	MOA	RNA	OPA	MWBE	BIDS	FRT	TOTAL CONTRACT AMOUNT	TOTAL EXPENDED TO DATE	AMOUNT EXPENDED 2013	CONTRACT BALANCE	DATE OF CONTRACT	O\C	PROJ COMPLETE DATE	DATE CONTRACT COMPLETE
4500227142	NORTHLAND COMMUNICATIONS 317 COURT ST UTICA, NY 13501 US	EMERGENCY ACTION PLAN EXERCISE PHONE SYSTEM	S	1	5	N	N	1		6,340	6,340	6,340	0	1/18/2013	C		10/1/2013
4500227200	ALSTOM GRID INC 10865 WILLOWS RD NE REDMOND, WA 98052-2502 US	REMOTE SUPPORT FOR STL SCADA	S	1	8	F	N	1		30,310	0	0	30,310	9/21/2013	O	8/31/2014	
4500227460	STUART C IRBY CO 4583 BUCKLEY RD LIVERPOOL, NY 13088-2508 US	SPAR ARM GAINS	E	B	5	N	N	2		8,890	8,890	8,890	0	1/28/2013	C		4/17/2013
4500227464	ADIRONDACK ENERGY PRODUCTS INC ADIRONDACK PROPANE 17 JUNCTION RD MALONE, NY 12953-4217 US	DIESEL (BIO B5)	E	B	7	N	1	1		16,565	16,551	16,551	14	1/28/2013	C		1/28/2013
4500227475	HI-LINE UTILITY SUPPLY 1695 CAMBRIDGE ELGIN, IL 60123-1144 US	ELECTRICAL GROUNDING BALL STUDS	E	B	5	F	N	2	*	5,158	5,266	5,266	-108	1/28/2013	C		2/13/2013
4500227566	FM OFFICE EXPRESS INC DBA FM OFFICE PRODUCTS 1 WOODBURY BLVD ROCHESTER, NY 14604-1811 US	MISC. SUPPLIES	E	B	7	N	4	1		5,757	5,757	5,757	0	1/29/2013	C		2/7/2013
4500227606	GRAYBAR ELECTRIC CO INC 6605 DEERE RD SYRACUSE, NY 13206-1325 US	INSULATORS	E	B	5	N	N	2		11,892	11,892	11,892	0	1/30/2013	C		5/14/2013
4500227753	GENERAL ELECTRIC INTERNATIONAL INC 3960 MYSTIC VALLEY PKWY MEDFORD, MA 02155-6920 US	ROTOR POLE KEYS	E	B		F	N	1		46,991	46,991	46,991	0	2/1/2013	C		3/28/2013
4500227947	STUART C IRBY CO 4583 BUCKLEY RD LIVERPOOL, NY 13088-2508 US	HUGHES BOLTS, GAINS & NUTS FOR TRANSMISSION	E	B	5	N	N	2		8,701	8,701	8,701	0	2/6/2013	C		4/25/2013
4500228090	GRAYBAR ELECTRIC CO INC 6605 DEERE RD SYRACUSE, NY 13206-1325 US	SQUARD D PARTS	E	B	5	N	N	3		6,599	6,599	6,599	0	2/11/2013	C		2/15/2013
4500228177	ROLFE INDUSTRIES INC 2 PARKFORD DR - PO BOX 673 CLIFTON PARK, NY 12065 US	MISC. QUINCY MATERIAL	E	B	5	N	3	2	*	5,921	6,156	6,156	-235	2/12/2013	C		2/28/2013

POWER AUTHORITY OF THE STATE OF NEW YORK
2013 ANNUAL REPORT OF PROCUREMENT CONTRACTS
REQUIRED BY N.Y. PUBLIC AUTHORITIES LAW, SECTION 2879

CONTRACT NUMBER	PROVIDER NAME	CONTRACT DESCRIPTION	TYPE	MOA	RNA	OPA	MWBE	BIDS	FRT	TOTAL CONTRACT AMOUNT	TOTAL EXPENDED TO DATE	AMOUNT EXPENDED 2013	CONTRACT BALANCE	DATE OF CONTRACT	O\C	PROJ COMPLETE DATE	DATE CONTRACT COMPLETE
4500228438	MCFARLAND CASCADE HOLDINGS INC DBA MCFARLAND CASCADE 1400 IRON HORSE PARK NORTH BILLERICA, MA 01862 US	POLES WOOD 95' (2EA)	E	1	5	F	N	1		14,716	14,716	14,716	0	2/19/2013	C		4/17/2013
4500228530	GE ENERGY MANAGEMENT SERVICES INC 175 SCIENCE PKWY ROCHESTER, NY 14620-4260 US	HYDRAN GAS MONITOR	E	B	5	F	N	1	*	8,537	8,602	8,602	-65	2/21/2013	C		3/25/2013
4500228746	THYSSEN ELEVATOR CO 6067 CORPORATE DR EAST SYRACUSE, NY 13057-1082 US	ELEVATOR/ESCALATOR SAFETY TESTS AND INSPECTIONS	S	B	7	N	N	1		14,733	14,733	14,733	0	2/26/2013	C		3/29/2013
4500228784	AGM CONTAINER CONTROLS INC PO BOX 40020 TUCSON, AZ 85717-0020 US	TRANSFORMER BREATHER ASSEMBLY	E	B		F	N	3	*	23,800	24,158	24,158	-358	2/27/2013	C		8/2/2013
4500228868	SAFETY SOLUTIONS INC 222 TEALL AVE SYRACUSE, NY 13210-1219 US	SAFETY SHOES	E	B	5	N	N	3		9,000	7,786	7,786	1,214	3/1/2013	O	6/23/2014	
4500228870	DIVAL SAFETY EQUIPMENT INC 1721 NIAGARA ST BUFFALO, NY 14207-3108 US	SAFETY SHOES	E	B	5	N	N	3		10,000	8,805	8,805	1,195	3/1/2013	O	6/23/2014	
4500228871	LIVERPOOL SHOES INC 306 TULIP ST LIVERPOOL, NY 13088-6649 US	SAFETY SHOES	E	B	5	N	1	3		18,000	15,978	15,978	2,022	3/1/2013	O	6/23/2014	
4500228905	MX PETROLEUM CORP PO BOX 638 MASSENA, NY 13662 US	GASOLINE/FUEL OIL	E	B	7	N	1	1		12,073	12,096	12,096	-23	3/1/2013	C		3/1/2013
4500228912	ADIRONDACK ENERGY PRODUCTS INC ADIRONDACK PROPANE 17 JUNCTION RD MALONE, NY 12953-4217 US	DIESEL BIO B5 (3675GAL)	E	B	7	N	1	1		15,766	15,752	15,752	14	3/1/2013	C		3/1/2013
4500229229	FM OFFICE EXPRESS INC DBA FM OFFICE PRODUCTS 1 WOODBURY BLVD ROCHESTER, NY 14604-1811 US	MISC. MATERIAL	E	B	7	N	4	1		5,867	5,867	5,867	0	3/11/2013	C		3/22/2013

POWER AUTHORITY OF THE STATE OF NEW YORK
2013 ANNUAL REPORT OF PROCUREMENT CONTRACTS
REQUIRED BY N.Y. PUBLIC AUTHORITIES LAW, SECTION 2879

CONTRACT NUMBER	PROVIDER NAME	CONTRACT DESCRIPTION	TYPE	MOA	RNA	OPA	MWBE	BIDS	FRT	TOTAL CONTRACT AMOUNT	TOTAL EXPENDED TO DATE	AMOUNT EXPENDED 2013	CONTRACT BALANCE	DATE OF CONTRACT	O\C	PROJ COMPLETE DATE	DATE CONTRACT COMPLETE
4500229281	GENERAL ELECTRIC INTERNATIONAL INC 3960 MYSTIC VALLEY PKWY MEDFORD, MA 02155-6920 US	ROTOR RIM KEYS	E	B	2	F	N	1		19,680	19,680	19,680	0	3/12/2013	C		7/15/2013
4500229318	PREMAX LLC DBA FOR MINNEAPOLIS-FOWLERVILLE 825 TOWER DR MEDINA, MN 55340-9356 US	POLE NUMBER MARKERS	E	B	5	F	N	3	*	5,753	5,851	5,851	-98	3/12/2013	C		3/26/2013
4500229714	WESCO DISTRIBUTION INC 465 NEWELL ST - PO BOX 207 WATERTOWN, NY 13601-2427 US	CABLE	E	B	5	N	N	3		6,388	6,388	6,388	0	3/20/2013	C		4/1/2013
4500229838	WESCO DISTRIBUTION INC 465 NEWELL ST - PO BOX 207 WATERTOWN, NY 13601-2427 US	ARMOR ROD	E	B	5	N	N	2		12,300	12,300	12,300	0	3/25/2013	C		4/29/2013
4500229866	CED BALDWIN HALL CO PO BOX 2552 HARRISBURG, PA 17105 US	PYLE NATIONAL DISCONNECT SWITCH	E	B	5	N	N	3		5,275	5,222	5,222	53	3/25/2013	C		4/1/2013
4500229933	MAGNETEK INC PO BOX 13615 MILWAUKEE, WI 53213-0615 US	THRUSTER SHOE BRAKE (2EA)	E	B	5	F	N	1	*	11,414	11,632	11,632	-218	3/26/2013	C		6/11/2013
4500229974	MEGGER FORMERLY AVO INTERNATL MULTI-AMP 4271 BRONZE WAY DALLAS, TX 75237 US	TEST METER SET	E	B	5	F	N	1		12,491	12,491	12,491	0	3/27/2013	C		4/9/2013
4500229984	ADIRONDACK ENERGY PRODUCTS INC ADIRONDACK PROPANE 17 JUNCTION RD MALONE, NY 12953-4217 US	BIODIESEL (3000GAL)	E	B	7	N	1	1		12,180	12,165	12,165	15	3/27/2013	C		3/27/2013
4500230047	EMPIRE TECH SOLUTIONS INC 1151 PITTSFORD VICTOR RD STE 100 PITTSFORD, NY 14534 US	DELTECH BREATHING SYSTEM ACCESSORIES	E	B	5	N	N	3	*	8,010	8,143	8,143	-133	3/28/2013	C		4/9/2013
4500230148	JOHNSON CONTROLS INC 130 JOHN MUIR DR - STE 100 AMHERST, NY 14228-1139 US	ANNUAL MAINTENANCE FOR ACCESS CONTROL	S	B	7	N	N	1		21,210	21,210	21,210	0	4/2/2013	C		9/30/2013

POWER AUTHORITY OF THE STATE OF NEW YORK
2013 ANNUAL REPORT OF PROCUREMENT CONTRACTS
REQUIRED BY N.Y. PUBLIC AUTHORITIES LAW, SECTION 2879

CONTRACT NUMBER	PROVIDER NAME	CONTRACT DESCRIPTION	TYPE	MOA	RNA	OPA	MWBE	BIDS	FRT	TOTAL CONTRACT AMOUNT	TOTAL EXPENDED TO DATE	AMOUNT EXPENDED 2013	CONTRACT BALANCE	DATE OF CONTRACT	O\C	PROJ COMPLETE DATE	DATE CONTRACT COMPLETE
4500230194	WESCO DISTRIBUTION INC 465 NEWELL ST - PO BOX 207 WATERTOWN, NY 13601-2427 US	PREFORMED ARMOD RODS	E	B	5	N	N	2		12,300	12,300	12,300	0	4/3/2013	C		4/29/2013
4500230305	DIVAL SAFETY EQUIPMENT INC 1721 NIAGARA ST BUFFALO, NY 14207-3108 US	SCOTT RESPIRATORS AND ACCESS.	E	B	5	N	N	2	*	6,368	6,555	6,555	-187	4/5/2013	C		5/15/2013
4500230330	CED BALDWIN HALL CO PO BOX 2552 HARRISBURG, PA 17105 US	RELAY PRIMARY LINE SIEMENS	E	B	5	N	N	1		6,908	6,839	6,839	69	4/5/2013	C		5/20/2013
4500230557	AMETEK SOLIDSTATE CONTROLS INC 875 DEARBORN DR COLUMBUS, OH 43085-1586 US	AMETEK SPARE PARTS	E	1	8	F	N	1		38,975	39,035	39,035	-60	4/12/2013	C		5/1/2013
4500230579	AQUATIC SCIENCES L.P. 40 CENTRE DR ORCHARD PARK, NY 14127 US	ZEBRA MUSSEL SAMPLING	S	B	5	N	N	1		8,841	8,841	8,841	0	4/12/2013	C		12/1/2013
4500230692	WESCO DISTRIBUTION INC 465 NEWELL ST - PO BOX 207 WATERTOWN, NY 13601-2427 US	MISC. TRANSMISSION MATERIAL	E	B	5	N	N	3	*	11,274	11,550	11,550	-276	4/16/2013	C		7/10/2013
4500230736	MASSENA PLUMBING SUPPLY DBA FOR HOWLAND PUMP & SUPPLY CO 138 SOUTH RAQUETTE ST MASSENA, NY 13662 US	MISC. PLUMBING MATERIAL	E	B	5	N	N	2		12,439	12,439	12,439	0	4/17/2013	C		7/16/2013
4500230740	EAST COAST METALLIC TUBING & HARDWARE SUPPLY CORP 1951 OCEAN AVE STE 4 RONKONKOMA, NY 11779-6564 US	FIBER OPTIC SPLICER	E	M	8	N	3	1		18,758	18,758	18,758	0	4/17/2013	C		4/22/2013
4500230784	FM OFFICE EXPRESS INC DBA FM OFFICE PRODUCTS 1 WOODBURY BLVD ROCHESTER, NY 14604-1811 US	MISC. ELECTRICAL MATERIAL	E	B	7	N	4	1		5,939	5,894	5,894	45	4/19/2013	C		4/26/2013
4500230884	MX PETROLEUM CORP PO BOX 638 MASSENA, NY 13662 US	GASOLINE/FUEL OIL	E	B	7	N	1	1		11,117	11,117	11,117	0	4/22/2013	C		4/22/2013

POWER AUTHORITY OF THE STATE OF NEW YORK
2013 ANNUAL REPORT OF PROCUREMENT CONTRACTS
REQUIRED BY N.Y. PUBLIC AUTHORITIES LAW, SECTION 2879

CONTRACT NUMBER	PROVIDER NAME	CONTRACT DESCRIPTION	TYPE	MOA	RNA	OPA	MWBE	BIDS	FRT	TOTAL CONTRACT AMOUNT	TOTAL EXPENDED TO DATE	AMOUNT EXPENDED 2013	CONTRACT BALANCE	DATE OF CONTRACT	O\C	PROJ COMPLETE DATE	DATE CONTRACT COMPLETE
4500230974	OMICRON ELECTRONICS CORP USA 3550 WILLOWBEND BLVD HOUSTON, TX 77054-1127 US	TEST SET/AMPLIFIER OMICRON	E	B		F	N	2		81,160	81,160	81,160	0	4/24/2013	C		5/20/2013
4500231055	ALSTOM POWER INC 7901 SOUTHPARK PLZ - STE 110 LITTLETON, CO 80120-4505 US	ALSTOM PISTON RINGS	E	1	8	F	N	1		65,020	65,020	65,020	0	4/25/2013	C		7/25/2013
4500231098	CITY ELECTRIC CO INC 23763 NYS RTE 12 WATERTOWN, NY 13601 US	CABLE	E	B	5	N	3	3		6,550	6,419	6,419	131	4/26/2013	C		5/8/2013
4500231120	ELECTRO RENT CORP 6060 SEPULVEDA BLVD VAN NUYS, CA 91411-2525 US	AGILENT TEST EQUIPMENT	E	B		F	N	4		20,026	20,026	20,026	0	4/29/2013	C		7/10/2013
4500231184	MORRISONVILLE SEPTIC LLC DONALD RABIDEAU JR 123 RABIDEAU ST CADYVILLE, NY 12918-2709 US	SEPTIC SERVICE	S	M	5	N	1	1		8,000	5,500	5,500	2,500	4/30/2013	O	4/29/2014	
4500231456	BOGOSIAN CARPET & FURNITURE 70 WILLOW ST MASSENA, NY 13662 US	CARPET/MAT RENTAL	E	M	5	N	N	1		10,000	3,559	3,559	6,441	5/7/2013	O	5/6/2014	
4500231476	ADIRONDACK ENERGY PRODUCTS INC ADIRONDACK PROPANE 17 JUNCTION RD MALONE, NY 12953-4217 US	BIODIESEL B20 (4000 GAL)	E	B	7	N	1	1		16,360	16,371	16,371	-11	5/8/2013	C		5/8/2013
4500231571	FM OFFICE EXPRESS INC DBA FM OFFICE PRODUCTS 1 WOODBURY BLVD ROCHESTER, NY 14604-1811 US	MISC. MATERIAL	E	B	7	N	4	1		5,345	5,345	5,345	0	5/9/2013	C		5/16/2013
4500231597	FM OFFICE EXPRESS INC DBA FM OFFICE PRODUCTS 1 WOODBURY BLVD ROCHESTER, NY 14604-1811 US	WALL HEATERS	E	B	7	N	4	1		5,388	5,388	5,388	0	5/10/2013	C		5/13/2013
4500231636	CITY ELECTRIC CO INC 23763 NYS RTE 12 WATERTOWN, NY 13601 US	CONDUCTOR 795/954 (SEVERAL FEET)	E	M	8	N	3	1		158,913	158,884	158,884	29	5/10/2013	C		8/13/2013

POWER AUTHORITY OF THE STATE OF NEW YORK
2013 ANNUAL REPORT OF PROCUREMENT CONTRACTS
REQUIRED BY N.Y. PUBLIC AUTHORITIES LAW, SECTION 2879

CONTRACT NUMBER	PROVIDER NAME	CONTRACT DESCRIPTION	TYPE	MOA	RNA	OPA	MWBE	BIDS	FRT	TOTAL CONTRACT AMOUNT	TOTAL EXPENDED TO DATE	AMOUNT EXPENDED 2013	CONTRACT BALANCE	DATE OF CONTRACT	O\C	PROJ COMPLETE DATE	DATE CONTRACT COMPLETE
4500231702	KAMAN INDUSTRIAL TECHNOLOGIES PO BOX 30672 HARTFORD, CT 06150 US	GEARBOX AND MOTOR ASSEMBLY	E	B	5	N	N	2		10,420	10,420	10,420	0	5/14/2013	C		6/12/2013
4500231920	GRAYBAR ELECTRIC CO INC 6605 DEERE RD SYRACUSE, NY 13206-1325 US	BREAKERS CIRCUIT (6EA)	E	B	5	N	N	3		6,427	6,427	6,427	0	5/20/2013	C		5/29/2013
4500231963	MX PETROLEUM CORP PO BOX 638 MASSENA, NY 13662 US	GASOLINE (1746 GAL)	E	B	7	N	1	1		5,116	5,118	5,118	-2	5/21/2013	C		5/21/2013
4500232001	GRAYBAR ELECTRIC CO INC 6605 DEERE RD SYRACUSE, NY 13206-1325 US	HUBBELL MATERIAL	E	B	7	N	N	1	*	7,325	7,702	7,702	-377	5/21/2013	C		9/12/2013
4500232091	NEW YORK LADDER CORP PO BOX 847 YONKERS, NY 10702 US	SKYCLIMBERS (2EA)	E	B	5	N	N	1		13,788	13,788	13,788	0	5/23/2013	C		6/3/2013
4500232110	STUART C IRBY CO 4583 BUCKLEY RD LIVERPOOL, NY 13088-2508 US	PREFORMED PRODUCTS ARMOR RODS	E	B	5	N	N	1		5,114	5,114	5,114	0	5/23/2013	C		6/21/2013
4500232345	WESCO DISTRIBUTION INC 465 NEWELL ST - PO BOX 207 WATERTOWN, NY 13601-2427 US	TERMINALS	E	B	5	N	N	2		9,244	9,244	9,244	0	5/30/2013	C		7/24/2013
4500232380	DIESEL EQUIPMENT CO 212 ATWELL AVE - #220 GREENSBORO, NC 27406-4501 US	SOLENOIDS	E	B	5	F	N	1	*	5,831	5,960	5,960	-129	5/31/2013	C		8/20/2013
4500232456	N C C SYSTEMS INC PO BOX 670 POTSDAM, NY 13676 US	DVR SYSTEM FOR STL SECURITY	E	M	8	N	1	1		91,848	74,788	74,788	17,060	6/3/2013	O	1/15/2014	
4500232507	LINEMEN'S SUPPLY DIVISION OF BUCKINGHAM MANUFACTURING COMPANY PO BOX 1690 BINGHAMTON, NY 13902-1690 US	CLIMBING EQUIPMENT	E	B	5	N	N	3		5,302	5,249	5,249	53	6/4/2013	C		6/26/2013
4500232519	ABB INC 940 MAIN CAMPUS DR RALEIGH, NC 27606-5211 US	RELAYS	E	B	5	F	N	2		5,698	5,698	5,698	0	6/4/2013	C		7/10/2013

CONTRACT NUMBER	PROVIDER NAME	CONTRACT DESCRIPTION	TYPE	MOA	RNA	OPA	MWBE	BIDS	FRT	TOTAL CONTRACT AMOUNT	TOTAL EXPENDED TO DATE	AMOUNT EXPENDED 2013	CONTRACT BALANCE	DATE OF CONTRACT	O\C	PROJ COMPLETE DATE	DATE CONTRACT COMPLETE
4500232537	THYSSEN ELEVATOR CO 6067 CORPORATE DR EAST SYRACUSE, NY 13057-1082 US	ELEVATOR UPGRADES	C	B		N	N	2		79,392	0	0	79,392	6/5/2013	C		11/20/2013
4500232543	AIRGAS USA LLC DBA FOR AIRGAS INC 96 CR8 BRUSHTON, NY 12916 US	WELDING HELMET SYSTEM	E	B	5	N	N	3		14,023	14,023	14,023	0	6/5/2013	C		7/8/2013
4500232654	THYSSEN ELEVATOR CO 6067 CORPORATE DR EAST SYRACUSE, NY 13057-1082 US	ELEVATOR REPAIRS/MAINTENANCE	S	B	7	N	N	1		6,000	6,000	6,000	0	6/21/2013	C		7/8/2013
4500232720	MX PETROLEUM CORP PO BOX 638 MASSENA, NY 13662 US	GASOLINE UNLEADED (1754 GAL)	E	B	7	N	1	1		5,280	5,277	5,277	3	6/10/2013	C		6/10/2013
4500232821	HANES SUPPLY INC 55 JAMES E CASEY DR BUFFALO, NY 14206-2361 US	PORTABLE CRANES AND HOIST	E	B	5	N	N	3		8,384	8,384	8,384	0	6/12/2013	C		7/29/2013
4500232835	CITY ELECTRIC CO INC 23763 NYS RTE 12 WATERTOWN, NY 13601 US	MISC. ELECTRICAL MATERIAL	E	M	5	N	3	1		11,861	11,624	11,624	237	6/12/2013	C		7/12/2013
4500232858	FEDERAL MOGUL DEVA GMBH SCHUL STRASSE 20 STADTALLENDORF, 1 35260 DE	OEM SPARE PARTS	E	B	8	N	N	1	*	85,078	90,558	90,558	-5,480	6/12/2013	C		10/28/2013
4500232863	MSC INDUSTRIAL SUPPLY CO INC DEPT CH 0075 PALATINE, IL 60055-0075 US	SHELVING STORAGE UNITS	E	B	7	F	N	3		19,614	19,614	19,614	0	6/12/2013	C		6/26/2013
4500232950	WESCO DISTRIBUTION INC 465 NEWELL ST - PO BOX 207 WATERTOWN, NY 13601-2427 US	CABLE	E	B	5	N	N	3		11,644	11,644	11,644	0	6/13/2013	C		6/26/2013
4500232953	CITY ELECTRIC CO INC 23763 NYS RTE 12 WATERTOWN, NY 13601 US	THOMAS & BETTS CLAMPS	E	B	5	N	3	1		5,240	5,135	5,135	105	6/13/2013	C		8/7/2013
4500233121	ADIRONDACK ENERGY PRODUCTS INC ADIRONDACK PROPANE 17 JUNCTION RD MALONE, NY 12953-4217 US	DIESEL B20 (2000GAL)	E	B	7	N	1	1		8,340	8,333	8,333	7	6/19/2013	C		6/19/2013
4500233146	CITY ELECTRIC CO INC 23763 NYS RTE 12 WATERTOWN, NY 13601 US	INSULATORS	E	B		N	3	7		92,317	90,470	90,470	1,847	6/13/2013	C		8/13/2013

POWER AUTHORITY OF THE STATE OF NEW YORK
2013 ANNUAL REPORT OF PROCUREMENT CONTRACTS
REQUIRED BY N.Y. PUBLIC AUTHORITIES LAW, SECTION 2879

CONTRACT NUMBER	PROVIDER NAME	CONTRACT DESCRIPTION	TYPE	MOA	RNA	OPA	MWBE	BIDS	FRT	TOTAL CONTRACT AMOUNT	TOTAL EXPENDED TO DATE	AMOUNT EXPENDED 2013	CONTRACT BALANCE	DATE OF CONTRACT	O\C	PROJ COMPLETE DATE	DATE CONTRACT COMPLETE
4500233404	REINHAUSEN MANUFACTURING INC 2549 N 9TH AVE HUMBOLDT, TN 38343-1747 US	AUTO TRANSFORMER TAP CHANGER PARTS	E	B	5	F	N	1	*	10,667	10,808	10,808	-141	6/26/2013	C		8/22/2013
4500233519	ARBORCHEM PRODUCTS INC 943 NIXON DR MECHANICSBURG, PA 17055 US	HERBICIDE	E	B	5	F	N	1		6,146	6,146	6,146	0	6/28/2013	C		7/3/2013
4500233713	CITY ELECTRIC CO INC 23763 NYS RTE 12 WATERTOWN, NY 13601 US	RELAYS GE B90 (2EA)	E	M	8	N	3	1		22,000	21,560	21,560	440	7/3/2013	C		7/24/2013
4500234154	LIFE SCIENCE LABORATORIES INC 5854 BUTTERNUT DR EAST SYRACUSE, NY 13057-9513 US	SPDES TESTING	S	M	8	N	1	1		20,000	5,514	5,514	14,486	7/17/2013	O	7/16/2014	
4500234215	ADIRONDACK ENERGY PRODUCTS INC ADIRONDACK PROPANE 17 JUNCTION RD MALONE, NY 12953-4217 US	BIODIESEL B20 (3000.1GAL)	E	B	7	N	1	1		11,700	11,639	11,639	61	7/18/2013	C		7/18/2013
4500234297	MX PETROLEUM CORP PO BOX 638 MASSENA, NY 13662 US	GASOLINE (3571GAL)	E	B	7	N	1	1		10,463	10,395	10,395	68	7/19/2013	C		7/19/2013
4500234393	MILTON CAT 294 AINSLEY DR SYRACUSE, NY 13210-4203 US	ASCO POWER SWITCH	E	B	5	N	N	2		5,984	5,984	5,984	0	7/23/2013	C		9/9/2013
4500234827	CITY ELECTRIC CO INC 23763 NYS RTE 12 WATERTOWN, NY 13601 US	CABLE AND MISC. ELECTRICAL MATERIAL	E	B	5	N	3	3	*	6,741	6,821	6,821	-80	8/2/2013	C		8/14/2013
4500234926	STUART C IRBY CO 4583 BUCKLEY RD LIVERPOOL, NY 13088-2508 US	CONNECTORS DOSSERT (SEVERAL)	E	B	5	N	N	1		14,307	10,085	10,085	4,222	8/6/2013	O	2/3/2014	
4500235026	FM OFFICE EXPRESS INC DBA FM OFFICE PRODUCTS 1 WOODBURY BLVD ROCHESTER, NY 14604-1811 US	MX6 SENSORS	E	B	7	N	4	1		5,261	5,261	5,261	0	8/8/2013	C		9/12/2013
4500235058	KELLY SALES CORP 3503 CTY ROUTE 14 MADRID, NY 13660-3105 US	OVERHEAD DOOR REPAIR	S	M	6	N	1	1		6,579	6,579	6,579	0	8/8/2013	C		11/19/2013

POWER AUTHORITY OF THE STATE OF NEW YORK
2013 ANNUAL REPORT OF PROCUREMENT CONTRACTS
REQUIRED BY N.Y. PUBLIC AUTHORITIES LAW, SECTION 2879

CONTRACT NUMBER	PROVIDER NAME	CONTRACT DESCRIPTION	TYPE	MOA	RNA	OPA	MWBE	BIDS	FRT	TOTAL CONTRACT AMOUNT	TOTAL EXPENDED TO DATE	AMOUNT EXPENDED 2013	CONTRACT BALANCE	DATE OF CONTRACT	O\C	PROJ COMPLETE DATE	DATE CONTRACT COMPLETE
4500235208	GRAYBAR ELECTRIC CO INC 6605 DEERE RD SYRACUSE, NY 13206-1325 US	PCORE TEST TERMINALS (4EA)	E	B	7	N	N	1		17,543	0	0	17,543	8/13/2013	C		12/23/2013
4500235361	DOWD BATTERY CO INC 1571 BRONSON RD GRAND ISLAND, NY 14072-2910 US	BATTERY REPLACEMENT	S	M	5	N	1	1		8,923	8,923	8,923	0	8/16/2013	C		11/13/2013
4500235786	INDUSTRIAL PROCESS MEASUREMENT INC 3910 PARK AVE - STE 7 EDISON, NJ 08820-3062 US	CALIBRATOR & ACCESSORIES	E	B	5	F	N	3		12,631	12,631	12,631	0	8/28/2013	C		9/30/2013
4500235843	ABB INC 940 MAIN CAMPUS DR RALEIGH, NC 27606-5211 US	ABB COMPRESSOR	E	B	5	F	N	1		6,419	6,419	6,419	0	8/29/2013	C		9/3/2013
4500235880	WELLS TECHNOLOGY INC 4885 WINDSOR CT NW BEMIDJI, MN 56601-7659 US	MISC. BOLTS, NUTS & WASHERS	E	B	7	N	4	1		6,169	6,169	6,169	0	8/30/2013	C		9/3/2013
4500235886	WESCO DISTRIBUTION INC 465 NEWELL ST - PO BOX 207 WATERTOWN, NY 13601-2427 US	PREFORMED LINE PRODUCTS MATERIAL	E	B	5	N	N	2	*	8,920	9,079	9,079	-159	8/30/2013	C		10/16/2013
4500235929	JAMES WALKER MFG CO INC PO BOX 467 GLENWOOD, IL 60425 US	WICKET GATE PACKING	E	B	5	F	N	3	*	5,786	5,833	5,833	-47	9/3/2013	C		11/5/2013
4500235943	GRAYBAR ELECTRIC CO INC 6605 DEERE RD SYRACUSE, NY 13206-1325 US	HUBBELL LINE MATERIAL	E	B	5	N	N	3	*	13,042	13,218	13,218	-176	9/3/2013	O	1/15/2014	
4500235988	GRAYBAR ELECTRIC CO INC 6605 DEERE RD SYRACUSE, NY 13206-1325 US	MISC. LINE MATERIAL	E	B	5	N	N	3	*	6,660	7,294	7,294	-634	9/4/2013	C		11/13/2013
4500235999	GRAYBAR ELECTRIC CO INC 6605 DEERE RD SYRACUSE, NY 13206-1325 US	ELECTRICAL ENCLOSURE BOXES	E	B	5	N	N	4		11,375	11,375	11,375	0	9/4/2013	C		9/10/2013
4500236138	DIVAL SAFETY EQUIPMENT INC 1721 NIAGARA ST BUFFALO, NY 14207-3108 US	MX6 MONITORS & GAS	E	B	5	N	N	3		7,503	7,531	7,531	-28	9/6/2013	C		9/16/2013
4500236427	REINHAUSEN MANUFACTURING INC 2549 N 9TH AVE HUMBOLDT, TN 38343-1747 US	LOAD TAP CHANGER OVERHAUL	S	1	8	F	N	1		43,090	37,091	37,091	5,999	9/13/2013	C		9/27/2013

POWER AUTHORITY OF THE STATE OF NEW YORK
2013 ANNUAL REPORT OF PROCUREMENT CONTRACTS
REQUIRED BY N.Y. PUBLIC AUTHORITIES LAW, SECTION 2879

CONTRACT NUMBER	PROVIDER NAME	CONTRACT DESCRIPTION	TYPE	MOA	RNA	OPA	MWBE	BIDS	FRT	TOTAL CONTRACT AMOUNT	TOTAL EXPENDED TO DATE	AMOUNT EXPENDED 2013	CONTRACT BALANCE	DATE OF CONTRACT	O\C	PROJ COMPLETE DATE	DATE CONTRACT COMPLETE
4500236499	INDUSTRIAL CONTROLS DISTRIBUTORSLLC 1776 BLOOMSBURY AVE OCEAN, NJ 07712-3941 US	CHART RECORDER	E	B	5	F	N	2	*	6,930	6,996	6,996	-66	9/17/2013	C		9/27/2013
4500236626	GRAYBAR ELECTRIC CO INC 6605 DEERE RD SYRACUSE, NY 13206-1325 US	GUIDE WIRE ANCHOR ASSEMBLIES	E	B	5	N	N	2		12,102	12,102	12,102	0	9/19/2013	C		11/13/2013
4500236701	WESCO DISTRIBUTION INC 465 NEWELL ST - PO BOX 207 WATERTOWN, NY 13601-2427 US	TRANSMISSION HARDWARE	E	B	5	N	N	4		5,035	4,326	4,326	709	9/23/2013	C		11/1/2013
4500236717	ADIRONDACK ENERGY PRODUCTS INC ADIRONDACK PROPANE 17 JUNCTION RD MALONE, NY 12953-4217 US	BIODIESEL B20 (2992 GALS)	E	B	7	N	1	1		13,524	13,532	13,532	-8	9/23/2013	C		9/23/2013
4500236782	WESTERN NEW YORK FLUID SYSTEM TECHNOLOGIES INC 6511 BASILE ROWE EAST SYRACUSE, NY 13057-2928 US	SWAGELOK FITTINGS	E	1	5	N	N	1		7,908	7,829	7,829	79	9/24/2013	C		10/4/2013
4500236840	F & F INDUSTRIAL EQUIPMENT CORP 195 TOWER DR MIDDLETOWN, NY 10941-2034 US	ALUMINUM BAR GRATING	E	B	7	N	1	1		9,600	9,504	9,504	96	9/25/2013	C		10/23/2013
4500236852	CITY ELECTRIC CO INC 23763 NYS RTE 12 WATERTOWN, NY 13601 US	ALCOA TRANSMISSION HARDWARE	E	M	8	N	3	1		20,831	20,831	20,831	0	9/25/2013	C		12/4/2013
4500236877	STUART C IRBY CO 4583 BUCKLEY RD LIVERPOOL, NY 13088-2508 US	TRANSMISSION MATERIAL	E	B	5	N	N	4		14,479	14,479	14,479	0	9/26/2013	C		10/25/2013
4500236896	JEFFORDS STEEL & ENGINEERING CO PO BOX 40 PLATTSBURGH, NY 12901-0040 US	STRUCTURAL STEEL	E	M	8	N	1	3		30,910	30,910	30,910	0	9/26/2013	C		10/30/2013

POWER AUTHORITY OF THE STATE OF NEW YORK
2013 ANNUAL REPORT OF PROCUREMENT CONTRACTS
REQUIRED BY N.Y. PUBLIC AUTHORITIES LAW, SECTION 2879

CONTRACT NUMBER	PROVIDER NAME	CONTRACT DESCRIPTION	TYPE	MOA	RNA	OPA	MWBE	BIDS	FRT	TOTAL CONTRACT AMOUNT	TOTAL EXPENDED TO DATE	AMOUNT EXPENDED 2013	CONTRACT BALANCE	DATE OF CONTRACT	O\C	PROJ COMPLETE DATE	DATE CONTRACT COMPLETE
4500236988	EAST COAST METALLIC TUBING & HARDWARE SUPPLY CORP 1951 OCEAN AVE STE 4 RONKONKOMA, NY 11779-6564 US	FIBER OPTIC EQUIPMENT	E	B	5	N	3	1		8,556	8,556	8,556	0	9/30/2013	C		10/2/2013
4500236989	GENERGY CORP 2 EXECUTIVE PARK DR ALBANY, NY 12203-3700 US	POTENTIAL TRANSFORMER	E	M	8	N	1	1		21,330	0	0	21,330	9/30/2013	O	3/31/2014	
4500237018	HV DIAGNOSTICS INC 271 ROPE MILL PKWY #2 WOODSTOCK, GA 30188 US	OIL TEST EQUIPMENT	E	B	5	F	N	1		13,200	13,200	13,200	0	9/30/2013	C		11/25/2013
4500237039	CITY ELECTRIC CO INC 23763 NYS RTE 12 WATERTOWN, NY 13601 US	TRANSMISSION MATERIAL	E	M	8	N	3	1	*	18,369	18,776	18,776	-407	9/30/2013	C		10/11/2013
4500237086	FM OFFICE EXPRESS INC DBA FM OFFICE PRODUCTS 1 WOODBURY BLVD ROCHESTER, NY 14604-1811 US	MISC. MATERIAL	E	B	7	N	4	1		7,017	7,017	7,017	0	10/1/2013	C		10/7/2013
4500237346	CITY ELECTRIC CO INC 23763 NYS RTE 12 WATERTOWN, NY 13601 US	CABLE	E	M	8	N	3	3		17,131	16,788	16,788	343	10/9/2013	C		10/24/2013
4500237360	WESCO DISTRIBUTION INC 465 NEWELL ST - PO BOX 207 WATERTOWN, NY 13601-2427 US	TRANSMISSION LINE HARDWARE	E	B	5	N	N	3		8,592	899	899	7,693	10/9/2013	C		11/13/2013
4500237442	GOTTOGO ELECTRIC INC DBA FOR GOTTOGO ENTERPRISES 7865 E MAIN RD LE ROY, NY 14482-9747 US	230KV TRANSFORMER	E	M	8	N	3	1		16,940	0	0	16,940	10/10/2013	O	5/31/2014	
4500237452	CITY ELECTRIC CO INC 23763 NYS RTE 12 WATERTOWN, NY 13601 US	TRANSMISSION MATERIAL	E	M	8	N	3	1		57,615	54,412	54,412	3,203	10/10/2013	C		12/13/2013
4500237472	WESCO DISTRIBUTION INC 465 NEWELL ST - PO BOX 207 WATERTOWN, NY 13601-2427 US	WIRE & CABLE	E	B	5	N	N	3		8,358	8,358	8,358	0	10/10/2013	C		10/30/2013
4500237602	JOHNSON CONTROLS INC 130 JOHN MUIR DR - STE 100 AMHERST, NY 14228-1139 US	ANNUAL MAINTENANCE FOR ACCESS CONTROL	S	B	7	N	N	1		21,210	21,210	21,210	0	10/1/2013	O	9/30/2014	

POWER AUTHORITY OF THE STATE OF NEW YORK
2013 ANNUAL REPORT OF PROCUREMENT CONTRACTS
REQUIRED BY N.Y. PUBLIC AUTHORITIES LAW, SECTION 2879

CONTRACT NUMBER	PROVIDER NAME	CONTRACT DESCRIPTION	TYPE	MOA	RNA	OPA	MWBE	BIDS	FRT	TOTAL CONTRACT AMOUNT	TOTAL EXPENDED TO DATE	AMOUNT EXPENDED 2013	CONTRACT BALANCE	DATE OF CONTRACT	O\C	PROJ COMPLETE DATE	DATE CONTRACT COMPLETE
4500237775	NORTH AMERICAN SALT CO 9900 W 109TH ST STE 600 OVERLAND PARK, KS 66210 US	SALT, ROAD (775T)	E	B	7	F	N	1		32,922	21,329	21,329	11,593	10/21/2013	O	3/1/2014	
4500237782	LUCK BROS INC 73 TRADE RD PLATTSBURGH, NY 12901 US	ROADWAY LINE STRIPING	S	B	5	N	N	3		5,757	5,757	5,757	0	10/28/2013	C		10/31/2013
4500237809	LINITA DESIGN & MANUFACTURING CORP PO BOX 1101 BUFFALO, NY 14201-1101 US	INTAKE GATE LIFTING BEAM	E	M	8	N	4	1		64,297	0	0	64,297	10/22/2013	O	1/20/2014	
4500237817	POWER & CONSTRUCTION GROUP INC 96 W RIVER RD - PO BOX 30 SCOTTSVILLE, NY 14546-9501 US	TRANSMISSION TOWER FOOTER REPAIR	S	C	8	N	N	2		43,096	41,494	41,494	1,602	10/22/2013	O	5/30/2014	
4500237982	STUART C IRBY CO 4583 BUCKLEY RD LIVERPOOL, NY 13088-2508 US	JOSLYN MATERIAL	E	B	5	N	N	2		8,670	8,670	8,670	0	10/24/2013	O	1/15/2014	
4500238114	EAST COAST METALLIC TUBING & HARDWARE SUPPLY CORP 1951 OCEAN AVE STE 4 RONKONKOMA, NY 11779-6564 US	PORTABLE STANDARD TESTER	E	M	8	N	3	01		21,911	21,911	21,911	0	10/29/2013	C		11/4/2013
4500238222	POWERCOMM SOLUTIONS LLC STE 311 15 MINNEAKONING RD FLEMINGTON, NJ 08822-5751 US	POWER COMMUNICATION ANALYZER	E	B	5	F	N	2		14,040	14,040	14,040	0	10/31/2013	C		11/5/2013
4500238228	FLIR COMMERCIAL SYSTEMS INC FORMERLY FLIR SYSTEMS INC 9 TOWNSEND W NASHUA, NH 03063-1233 US	FLIR CAMERA LENS/MAINTENANCE	E	B	5	F	N	02		12,045	12,045	12,045	0	10/31/2013	C		11/26/2013
4500238283	AMETEK POWER INSTRUMENTS 255 N UNION ST ROCHESTER, NY 14605 US	ANNUNCIATOR	E	B	5	N	N	02	*	6,136	6,226	6,226	-90	11/1/2013	C		11/26/2013
4500238407	THYSSEN ELEVATOR CO 6067 CORPORATE DR EAST SYRACUSE, NY 13057-1082 US	ELEVATOR REPAIRS	S	B	5	N	N	01		14,798	0	0	14,798	12/4/2013	O	1/31/2014	

POWER AUTHORITY OF THE STATE OF NEW YORK
2013 ANNUAL REPORT OF PROCUREMENT CONTRACTS
REQUIRED BY N.Y. PUBLIC AUTHORITIES LAW, SECTION 2879

CONTRACT NUMBER	PROVIDER NAME	CONTRACT DESCRIPTION	TYPE	MOA	RNA	OPA	MWBE	BIDS	FRT	TOTAL CONTRACT AMOUNT	TOTAL EXPENDED TO DATE	AMOUNT EXPENDED 2013	CONTRACT BALANCE	DATE OF CONTRACT	O\C	PROJ COMPLETE DATE	DATE CONTRACT COMPLETE
4500238443	ADIRONDACK ENERGY PRODUCTS INC ADIRONDACK PROPANE 17 JUNCTION RD MALONE, NY 12953-4217 US	BIODIESEL B20 3000GAL	E	B	7	N	1	01		12,780	0	0	12,780	11/5/2013	C		11/5/2013
4500238480	GRAYBAR ELECTRIC CO INC 6605 DEERE RD SYRACUSE, NY 13206-1325 US	HUBBELL MATERIAL	E	B	7	N	N	01		5,189	1,783	1,783	3,406	11/6/2013	O	1/31/2014	
4500238515	S & C ELECTRIC CO INC C/O VJ BROWN CO INC 622 TACOMA AVE - STE 1 BUFFALO, NY 14216-2400 US	MARK V UPGRADE PROJECT	S	1	5	N	N	01		5,370	0	0	5,370	11/6/2013	C		11/15/2013
4500238819	MX PETROLEUM CORP PO BOX 638 MASSENA, NY 13662 US	GASOLINE UNLEADED (2849.9GAL)	E	B	7	N	1	01		8,664	8,652	8,652	12	11/15/2013	C		11/15/2013
4500238875	TRANSWAVE COMMUNICATION SYSTEMS INC 9020 WEHRLE DR CLARENCE, NY 14031 US	RADOME REPLACEMENT AT MASSENA SUBSTATION	S	1	5	N	N	01		7,530	7,530	7,530	0	11/18/2013	C		11/18/2013
4500238877	ADIRONDACK ENERGY PRODUCTS INC ADIRONDACK PROPANE 17 JUNCTION RD MALONE, NY 12953-4217 US	BIO DIESEL (2000 GAL)	E	B	7	N	1	01		7,840	7,829	7,829	11	11/18/2013	C		11/18/2013
4500239108	TMT CONTRACTORS INC 1484 US HIGHWAY 11 GOUVERNEUR, NY 13642-3407 US	SNOW REMOVAL COOPER HILL	S	M	5	N	1	01		14,000	340	340	13,660	11/22/2013	O	5/1/2014	
4500239136	GRAYBAR ELECTRIC CO INC 6605 DEERE RD SYRACUSE, NY 13206-1325 US	LED STREET LIGHTING	E	B	5	N	N	03		8,172	0	0	8,172	11/25/2013	O	1/20/2014	
4500239242	GRAYBAR ELECTRIC CO INC 6605 DEERE RD SYRACUSE, NY 13206-1325 US	GE BALLASTS	E	B	5	N	N	03		10,220	0	0	10,220	11/27/2013	O	1/31/2014	
4500239300	CITY ELECTRIC CO INC 23763 NYS RTE 12 WATERTOWN, NY 13601 US	STAINLESS STEEL ELECTRICAL ENCLOSURES	E	B	8	N	3	02		23,610	0	0	23,610	12/2/2013	C		12/13/2013

CONTRACT NUMBER	PROVIDER NAME	CONTRACT DESCRIPTION	TYPE	MOA	RNA	OPA	MWBE	BIDS	FRT	TOTAL CONTRACT AMOUNT	TOTAL EXPENDED TO DATE	AMOUNT EXPENDED 2013	CONTRACT BALANCE	DATE OF CONTRACT	O\C	PROJ COMPLETE DATE	DATE CONTRACT COMPLETE
4500239836	SEASONS SPECIALTY GIFTS LLC 27 W ORVIS ST MASSENA, NY 13662-1833 US	OFFICE FURNITURE	E	M	5	N	3	01		8,237	0	0	8,237	12/16/2013	O	1/20/2014	
4500239849	CDW COMPUTER CENTER INC CDW GOV'T SALES 200/230 N MILWAUKEE AVE VERNON HILLS, IL 60061 US	COMPUTER HARDWARE	E	B	7	F	N	01		9,428	0	0	9,428	12/16/2013	O	2/6/2014	
4500239894	FM OFFICE EXPRESS INC DBA FM OFFICE PRODUCTS 1 WOODBURY BLVD ROCHESTER, NY 14604-1811 US	FIRE STOP PILLOWS AND MISC. ITEMS	E	B	7	N	4	01		14,451	0	0	14,451	12/17/2013	O	1/15/2014	
4500239975	FM OFFICE EXPRESS INC DBA FM OFFICE PRODUCTS 1 WOODBURY BLVD ROCHESTER, NY 14604-1811 US	MISC. INDUSTRIAL SUPPLIES	E	B	7	N	4	01		11,624	0	0	11,624	12/18/2013	C		12/23/2013
4500240140	JAMES WALKER MFG CO INC PO BOX 467 GLENWOOD, IL 60425 US	CHEVRON PACKING	E	B	5	F	N	03		6,876	0	0	6,876	12/26/2013	O	2/26/2014	
4600002099	NOCO ENERGY CORP 2440 SHERIDAN DR - STE 202 TONAWANDA, NY 14150-9493 US	OIL TURBINE	E	B		F	N	01		155,000	149,050	34,730	5,950	4/22/2009	C		4/21/2013
4600002248	BOGOSIAN CARPET & FURNITURE 70 WILLOW ST MASSENA, NY 13662 US	CARPET/MAT RENTAL	E	B		N	N	1		35,000	27,181	5,207	7,819	4/12/2010	C		4/11/2013
4600002249	HARMER CONSTRUCTION 1454 COUNTY ROUTE 22 - LOT D GOUVERNEUR, NY 13642-4316 US	GRAVEL, STONE FOR EDWARDS, NY	E	B		N	N	2		250,000	141,451	0	108,549	4/19/2010	C		4/18/2013
4600002318	BARRETT PAVING MATERIALS INC 7971 STATE HIGHWAY 56 NORWOOD, NY 13668-3252 US	GRAVEL/STONE 3YR CONTRACT FOR ALL STL PROJECTS	E	B		N	N	3		350,000	101,087	16,872	248,913	8/18/2010	C		8/18/2013
4600002344	MCFARLAND CASCADE HOLDINGS INC DBA MCFARLAND CASCADE 1400 IRON HORSE PARK NORTH BILLERICA, MA 01862 US	WOOD POLES ALL SIZES FOR STL INVENTORY	E	B		F	N	1		440,000	442,854	54,060	-2,854	11/30/2010	C		11/29/2013

POWER AUTHORITY OF THE STATE OF NEW YORK
2013 ANNUAL REPORT OF PROCUREMENT CONTRACTS
REQUIRED BY N.Y. PUBLIC AUTHORITIES LAW, SECTION 2879

CONTRACT NUMBER	PROVIDER NAME	CONTRACT DESCRIPTION	TYPE	MOA	RNA	OPA	MWBE	BIDS	FRT	TOTAL CONTRACT AMOUNT	TOTAL EXPENDED TO DATE	AMOUNT EXPENDED 2013	CONTRACT BALANCE	DATE OF CONTRACT	O\C	PROJ COMPLETE DATE	DATE CONTRACT COMPLETE
4600002347	WESTERN NEW YORK FLUID SYSTEM TECHNOLOGIES INC 6511 BASILE ROWE EAST SYRACUSE, NY 13057-2928 US	SWAGELOK FITTINGS	E	B		N	N	2		75,000	70,805	18,281	4,195	12/15/2010	C		12/14/2013
4600002354	BROCKWAY SANITATION SERVICE PO BOX 155 MOIRA, NY 12957-3216 US	SEPTIC TANK SERVICES	S	B		N	N	1		85,000	57,834	23,320	27,166	1/3/2011	O	12/31/2014	
4600002376	CASELLA WASTE SERVICES PO BOX 5195 POTSDAM, NY 13676 US	REFUSE REMOVAL	S	B		N	N	1		400,000	135,569	54,891	264,431	4/1/2011	O	3/31/2014	
4600002380	KORRECT OPTICAL 3801 BISHOP LN LOUISVILLE, KY 40218-2905 US	SAFETY GLASSES	E	B		F	N	3		30,000	12,023	3,949	17,977	3/16/2011	O	3/15/2014	
4600002407	CHOCTAW-KAUL DISTRIBUTION COMPANY 3540 VINEWOOD AVE DETROIT, MI 48208-2363 US	MISC. SAFETY ITEMS	E	B		F	N	3		24,500	23,203	633	1,297	6/15/2011	C		6/14/2013
4600002408	DIVAL SAFETY EQUIPMENT INC 1721 NIAGARA ST BUFFALO, NY 14207-3108 US	MISC. SAFETY ITEMS	E	B		N	N	3		20,000	5,858	2,929	14,142	6/15/2011	C		6/14/2013
4600002466	CRYSTAL SPRINGS DBA FOR DS WATERS OF AMERICA INC STE 500 5660 NEW NORTHSIDE DR ATLANTA, GA 30328-5826 US	WATER AND WATER COOLER RENTAL	E	B		F	N	2		24,000	13,053	6,624	10,947	1/19/2012	O	1/18/2015	
4600002492	FUSION BABBITTING CO INC 4540 W BURNHAM ST MILWAUKEE, WI 53219 US	REBABBITTING THRUST BEARING SHOES	S	B		F	N	4		215,000	102,225	68,150	112,775	4/2/2012	O	3/31/2015	
4600002503	PROFESSIONAL HEALTH SERVICES INC 83 S EAGLE RD HAVERTOWN, PA 19083 US	EMPLOYEE PHYSICALS	P	B		F	N	2		142,000	69,554	69,554	72,446	9/10/2012	O	10/31/2015	
4600002515	CHROMALOX C/O LIBERTY ELECTRIC SALES INC 6602 JOY RD EAST SYRACUSE, NY 13057-1108 US	HEATER CHROMALOX (LSD GATE GUIDE HEATERS)	E	B		N	N	5		90,000	69,209	31,953	20,791	4/12/2012	O	4/11/2014	

POWER AUTHORITY OF THE STATE OF NEW YORK
2013 ANNUAL REPORT OF PROCUREMENT CONTRACTS
REQUIRED BY N.Y. PUBLIC AUTHORITIES LAW, SECTION 2879

CONTRACT NUMBER	PROVIDER NAME	CONTRACT DESCRIPTION	TYPE	MOA	RNA	OPA	MWBE	BIDS	FRT	TOTAL CONTRACT AMOUNT	TOTAL EXPENDED TO DATE	AMOUNT EXPENDED 2013	CONTRACT BALANCE	DATE OF CONTRACT	O\C	PROJ COMPLETE DATE	DATE CONTRACT COMPLETE
4600002528	ABI CONSULTING INC 1951 OCEAN AVE RONKONKOMA, NY 11779-6564 US	TYVEK COVERALLS	E	B		N	3	12		20,000	1,927	549	18,073	6/11/2012	C		4/16/2013
4600002542	LYM-TECH SCIENTIFIC DIV OF THE JOHN R LYMAN CO 2255 WESTOVER RD CHICOPEE, MA 01022-1060 US	WIPING CLOTHS	E	B		F	N	2		60,000	10,350	10,350	49,650	7/12/2012	O	7/11/2015	
4600002586	MSC INDUSTRIAL SUPPLY CO INC DEPT CH 0075 PALATINE, IL 60055-0075 US	MECHANIC GLOVES	E	B	7	F	N	1		14,900	10,291	10,027	4,609	11/5/2012	C		11/4/2013
4600002675	VICTOR INSULATORS INC 280 MAPLE AVE VICTOR, NY 14564-1385 US	115KV / 23OKV PEDESTAL POST INSULATORS	E	B		N	N	4		300,000	33,540	33,540	266,460	4/11/2013	O	4/10/2016	
4600002681	MCFARLAND CASCADE HOLDINGS INC DBA MCFARLAND CASCADE 1400 IRON HORSE PARK NORTH BILLERICA, MA 01862 US	WOOD POLES	E	B		F	N	2		1,500,000	401,702	401,702	1,098,298	4/26/2013	O	4/25/2016	
4600002694	ENERFIN INC 5125 JA BOMBARDIER SAINT-HUBERT, PQ J3Z 1G4 CA	RE-TUBING STATOR AIR COOLERS	S	B		F	N	2		250,000	156,480	156,480	93,520	4/29/2013	O	4/28/2014	
4600002696	STUART C IRBY CO 4583 BUCKLEY RD LIVERPOOL, NY 13088-2508 US	TRANSMISSION HARDWARE	E	B		N	N	3		500,000	153,055	153,055	346,945	5/28/2013	O	5/27/2016	
4600002702	NOCO ENERGY CORP 2440 SHERIDAN DR - STE 202 TONAWANDA, NY 14150-9493 US	LUBRICATING OIL	E	B		N	N	2		95,000	12,225	12,225	82,775	6/27/2013	O	6/26/2016	
		STL TOTALS								7,979,395	4,600,283	3,394,450	3,379,112				

FACILITY: ST LAWRENCE

POWER AUTHORITY OF THE STATE OF NEW YORK
2013 ANNUAL REPORT OF PROCUREMENT CONTRACTS
REQUIRED BY N.Y. PUBLIC AUTHORITIES LAW, SECTION 2879

TOTAL NUMBER OF CONTRACTS	196
TOTAL CONTRACT VALUE	$7,979,395
TOTAL EXPENDED TO DATE	$4,600,283
TOTAL EXPENDED IN REPORT YEAR	$3,394,450

STATUS SUMMARY

TOTAL NUMBER OPEN CONTRACTS	39
TOTAL NUMBER CLOSED CONTRACTS	157

METHOD OF AWARD SUMMARY

TOTAL NUMBER COMP BID	157
TOTAL NUMBER SOLE SOURCE	11
TOTAL NUMBER SINGLE SOURCE	0
TOTAL NUMBER COMP SEARCH	2
TOTAL NUMBER MWBE/SBE	26

COMMITMENT TYPE SUMMARY

TOTAL NUMBER ARCHITECTURAL & ENGINEERING SERVICES	0
TOTAL NUMBER CONSTRUCTION	2
TOTAL NUMBER EQUIP/GOODS/COMMODITY	167
TOTAL NUMBER LEGAL SERVICES	0
TOTAL NUMBER PERSONAL SERVICES	1
TOTAL NUMBER OTHER NON PERSONAL SERVICES	26

SITE TOTALS

POWER AUTHORITY OF THE STATE OF NEW YORK
2013 ANNUAL REPORT OF PROCUREMENT CONTRACTS
REQUIRED BY N.Y. PUBLIC AUTHORITIES LAW, SECTION 2879

TOTAL NUMBER OF CONTRACTS	2,228
TOTAL CONTRACT VALUE	$3,694,954,838
TOTAL EXPENDED TO DATE	$1,500,883,496
TOTAL EXPENDED IN REPORT YEAR	$443,911,566

STATUS SUMMARY

TOTAL NUMBER OPEN CONTRACTS	946
TOTAL NUMBER CLOSED CONTRACTS	1,282

METHOD OF AWARD SUMMARY

TOTAL NUMBER COMP BID	1,684
TOTAL NUMBER SOLE SOURCE	144
TOTAL NUMBER SINGLE SOURCE	126
TOTAL NUMBER COMP SEARCH	115
TOTAL NUMBER MWBE/SBE	159

COMMITMENT TYPE SUMMARY

TOTAL NUMBER ARCHITECTURAL & ENGINEERING SERVICES	64
TOTAL NUMBER CONSTRUCTION	259
TOTAL NUMBER EQUIP/GOODS/COMMODITY	1,027
TOTAL NUMBER LEGAL SERVICES	29
TOTAL NUMBER PERSONAL SERVICES	251
TOTAL NUMBER OTHER NON PERSONAL SERVICES	598

FACILITY: WPO FOSSIL FUELS

POWER AUTHORITY OF THE STATE OF NEW YORK
2013 ANNUAL REPORT OF PROCUREMENT CONTRACTS
REQUIRED BY N.Y. PUBLIC AUTHORITIES LAW, SECTION 2879
FOSSIL FUELS ADDENDUM

CONTRACT NUMBER	PROVIDER NAME	CONTRACT DESCRIPTION	TYPE	MOA	RNA	OPA	MWBE	BIDS	TOTAL CONTRACT AMOUNT	TOTAL EXPENDED TO DATE	AMOUNT EXPENDED 2013	CONTRACT BALANCE	DATE OF CONTRACT	O\C	PROJ COMPLETE DATE	DATE CONTRACT COMPLETE
FD-1990-33	NORTHVILLE INDUSTRIES CORP (Formerly TOSCO PIPELINE COMPANY) 25 Melville Park Rd Melville, NY 11747	Oil Storage Agmt (Setauket)	E	1		F			13,010,314	13,010,314	541,087	0	04/01/94	O	03/31/19	
FD-1990-34	NORTHVILLE INDUSTRIES CORP (Formerly TOSCO PIPELINE COMPANY) 25 Melville Park Rd Melville, NY 11747	Oil Storage Agmt. (Holtsville)	E	1		F			4,077,446	4,077,446	136,879	0	10/01/93	O	09/30/18	
FD-2001-23	SEMPRA 58 Commerce Road Stamford, CT 06902	Natural Gas Purchase	E	B		F		38	168,290,671	168,290,671	0	0	12/01/01	O	*	
FD-2002-11	PSEG ENERGY RESOURCES 80 Park Plaza Fl T19 Newark, NJ 07102	Natural Gas Purchase	E	B		F		38	11,017,721	11,017,721	0	0	11/01/02	O	*	
FD-2003-09	J. ARON 85 Broad Street New York, NY 10004	Natural Gas Purchase	E	B		F		38	83,241,402	83,241,402	0	0	04/22/03	O	*	
FD-2003-10	BP ENERGY COMPANY 501 WestLake Park Houston, TX 77253	Natural Gas Purchase	E	B		F		38	205,598,782	205,598,782	0	0	10/01/04	O	*	
FD-2003-12	CONSTELLATION POWER SOURCE 111 MARKET Place BALTIMORE, MD 21202	Natural Gas Purchase	E	B		F		38	55,860,651	55,860,651	0	0	06/09/03	O	*	
FD-2003-15	VIRGINIA POWER ENERGY MARKETING P. O. Box 25773 Richmond, VA 23360	Natural Gas Purchase	E	B		F		38	629,265,426	629,265,426	38,864,956	0	07/11/03	O	*	
FD-2004-08	SHELL ENERGY NA (formerly) CORAL ENERGY 909 Fannin Plaza Houston, TX 77010	Natural Gas Purchase	E	B		F		38	74,341,995	74,341,995	10,024,112	0	04/01/04	O	*	
FD-2004-09	SOUTHWEST ENERGY LP Two Greenway Plaza Houston, TX 77046	Natural Gas Purchase	E	B		F		38	180,117,537	180,117,537	0	0	06/01/04	O	*	
FD-2004-14	ONEOK ENERGY SERVICES CO. 100 West Fifth Street Tulsa, OK 74103	Natural Gas Purchase	E	B		F		38	95,732,355	95,732,355	0	0	11/01/04	C		12/31/13

FACILITY: WPO FOSSIL FUELS

POWER AUTHORITY OF THE STATE OF NEW YORK
2013 ANNUAL REPORT OF PROCUREMENT CONTRACTS
REQUIRED BY N.Y. PUBLIC AUTHORITIES LAW, SECTION 2879
FOSSIL FUELS ADDENDUM

CONTRACT NUMBER	PROVIDER NAME	CONTRACT DESCRIPTION	TYPE	MOA	RNA	OPA	MWBE	BIDS	TOTAL CONTRACT AMOUNT	TOTAL EXPENDED TO DATE	AMOUNT EXPENDED 2013	CONTRACT BALANCE	DATE OF CONTRACT	O\C	PROJ COMPLETE DATE	DATE CONTRACT COMPLETE
FD-2005-02	BOSS ENERGY LTD 20445 State Hwy 249 Houston, TX 77070	Natural Gas Purchase	E	B		F		38	73,839,766	73,839,766	0	0	01/25/05	O	*	
FD-2005-12	NJR ENERGY SERVICES CO. 1415 Wyckoff Road Wall, NJ 07719	Natural Gas Purchase	E	B		F		38	273,280,264	273,280,264	67,287,152	0	09/01/05	O	*	
FD-2006-03	UBS AG / UBS ENERGY LLC 677 Washington Blvd Stamford, CT 06901	Natural Gas Purchase	E	B		F		38	126,500,213	126,500,213	0	0	07/28/06	O	*	
FD-2006-05	PETROCOM VENTURES LTD 1616 S Voss Suite 945 Houston, TX 77057	Natural Gas Purchase	E	B		F		38	44,715,916	44,715,916	0	0	07/21/06	O	*	
FD-2006-07	TEXAS GAS TRANSMISSION 3800 Frederica Street Owensboro, KY 42301	Firm Gas Transport/Demand Agreement	S	1		F			26,257,825	26,257,825	3,170,093	0	07/01/06	O	10/31/17	
FD-2006-08	DOMINION TRANSMISSION 120 Tredeqar Street Richmond, VA 23219	Firm Gas Transport/Demand Agreement	S	1		F			19,475,880	19,475,880	2,396,653	0	07/01/06	O	10/31/17	
FD-2006-09	TRANSCONTINENTAL GAS PIPELINE (TGPL. 5316) 2800 Post Oak Blvd Houston, TX 77056	Firm Gas Transport/Demand Agreement	S	1		F			11,566,938	11,566,938	1,720,459	0	08/04/06	O	03/31/17	
FD-2006-12	TENASKA MARKETING VENTURES 11718 Nicholas Street Omaha, NE 68154	Natural Gas Purchase	E	B		F		38	23,092,518	23,092,518	8,235,595	0	10/01/06	O	*	
FD-2007-08	ASSOCIATED ENERGY SERVICES (Formerly Spark Energy Gas) 3010 Briorpark Dr. Suite 550 Houston, TX 77042	Natural Gas Purchase	E	B		F		38	133,731,591	133,731,591	30,160,670	0	02/14/07	O	*	
FD-2007-09	INUPIAT ENERGY (Formerly ENJET, INC) 5373 West Alabama- Suite 502 Houston, TX 77056	Natural Gas Purchase	E	B		F		38	148,511,468	148,511,468	0	0	3/21/2007	O	*	
FD-2007-10	ASTORIA GENERATING COMPANY, LP 18-01 20th Avenue Astoria,New York 11105	Oil Delivery Labor Fees	S	1		F			41,335	41,335	7,033	0	7/17/2006	O	*	
FD-2008-01	eCORP ENERGY MARKETING TEN THOUSAND MEMORIAL Houston, TX 77024-3410	Natural Gas Purchase	E	B		F		38	72,450	72,450	0	0	02/01/08	O	*	

FACILITY: WPO FOSSIL FUELS

POWER AUTHORITY OF THE STATE OF NEW YORK
2013 ANNUAL REPORT OF PROCUREMENT CONTRACTS
REQUIRED BY N.Y. PUBLIC AUTHORITIES LAW, SECTION 2879
FOSSIL FUELS ADDENDUM

CONTRACT NUMBER	PROVIDER NAME	CONTRACT DESCRIPTION	TYPE	MOA	RNA	OPA	MWBE	BIDS	TOTAL CONTRACT AMOUNT	TOTAL EXPENDED TO DATE	AMOUNT EXPENDED 2013	CONTRACT BALANCE	DATE OF CONTRACT	O\C	PROJ COMPLETE DATE	DATE CONTRACT COMPLETE
FD-2008-02	CIMA-ENERGY LTD. 1221 McKinney Houston, Tx 77010	Natural Gas Purchase	E	B		F		38	14,597,304	14,597,304	0	0	03/01/08	O	*	
FD-2008-05	SEQUENT ENERGY MGT 1200 Smith Street Houston, TX 77010	Natural Gas Purchase	E	B		F		38	36,558,006	36,558,006	490,536	0	03/01/08	O	*	
FD-2008-06	MACQUARIE COOK ENERGY 10100 Santa Monica Blvd los Angeles, CA 90067	Natural Gas Purchase	E	B		F		38	47,096,447	47,096,447	572,075	0	07/01/08	O	*	
FD-2008-09	CON EDISON, INC. (Balancing & Demand) 4 Irving Place New York, NY 10003	Transport & Balancing Service	E	1		F			23,709,311	23,709,311	4,047,848	0	08/01/08	O	04/30/16	
FD-2008-10	UNITED ENERGY TRADING, LLC 215 Union Blvd. Suite 425 Lakewood CO 80228	Natural Gas Purchase	E	B		F		38	91,065,200	91,065,200	35,706,297	0	11/19/2008	O	*	
FD-2008-12	eSERVICES, LLC 4461 Cox Road, Suite 113, Glenn Allen, Virginia 23060	Natural Gas Purchase	E	B		F		38	520,725	520,725	0	0	12/01/08	O	*	
FD-2009-03	nationalgrid -LI (Flynn) 100 E Old County Rd Hicksville, NY 11801	Balancing Service	E	1	O	F			5,500,000	5,500,000	1,100,000	0	01/01/09	O	12/31/14	
FD-2009-04	nationalgrid -LI (Flynn) 100 E Old County Rd Hicksville, NY 11801	Transport Service	E	1	O	F			12,609,772	12,609,772	2,927,437	0	01/01/09	O	12/31/14	
FD-2009-05	nationalgrid-NY(GKP) One Metrotech Center Brooklyn, NY 11201	Transport Service	E	1	O	F			7,040,265	7,040,265	1,384,071	0	03/01/09	O	03/31/14	
FD-2009-06	nationalgrid -LI(Brentwood) 100 E Old County Rd Hicksville, NY 11801	Transport Service	E	1	O	F			899,254	899,254	268,742	0	03/01/09	O	03/31/14	
FD-2009-07	CONOCO PHILLIPS COMPANY 600 North Dairy Ashford Houston, TX 77079	Natural Gas Purchase	E	B		F		38	31,365,498	31,365,498	2,443,028	0	05/01/09	O	*	
FD-2010-01	JLA ENERGY LLC Two Riverway, Suite 730 Houston, Tx 77056	Natural Gas Purchase	E	B		F		38	1,286,927	1,286,927	276,500	0	02/01/10	O	*	
FD-2010-02	IBERDROLA RENEWABLES 1125 N.W. Couch St. Suite 700 Portland, OR 97209	Natural Gas Purchase	E	B		F		38	14,775,294	14,775,294	754,320	0	08/09/10	O	*	

FACILITY: WPO FOSSIL FUELS

POWER AUTHORITY OF THE STATE OF NEW YORK
2013 ANNUAL REPORT OF PROCUREMENT CONTRACTS
REQUIRED BY N.Y. PUBLIC AUTHORITIES LAW, SECTION 2879
FOSSIL FUELS ADDENDUM

CONTRACT NUMBER	PROVIDER NAME	CONTRACT DESCRIPTION	TYPE	MOA	RNA	OPA	MWBE	BIDS	TOTAL CONTRACT AMOUNT	TOTAL EXPENDED TO DATE	AMOUNT EXPENDED 2013	CONTRACT BALANCE	DATE OF CONTRACT	O\C	PROJ COMPLETE DATE	DATE CONTRACT COMPLETE
FD-2011-01	BG ENERGY MERCHANTS, LLC 5444 Westheimer Suite 1200 Houston, Tx 77056	Natural Gas Purchase	E	B		F		38	60,624,855	60,624,855	28,046,489	0	03/01/11	O	*	
FD-2011-02	YAKA ENERGY, LLC 46411 Timine Way Pendleton, OR 97801	Natural Gas Purchase	E	B		F	4	38	12,266,833	12,266,833	1,782,733	0	03/01/11	O	*	
FD-2011-04	SAYBOLT LP Core Laboratories 6316 Windfern Rd, Houston Texas 77040	Oil Inspectors	S	B		F			53,109	53,109	21,791	0	01/01/11	C		12/31/13
FD-2011-06	EDF Trading N. America, LLC 4700 West Sam Houston Pky North Suite 25 Houston, Tx 77041	Natural Gas Purchase	E	B		F		38	14,389,643	14,389,643	8,636,482	0	06/01/11	O	*	
FD-2011-11	STATOIL NATURAL GAS, LLC 120 Long Ridge Road, Stamford CT 06902	Natural Gas Purchase	E	B		F		38	2,310,255	2,310,255	2,310,255	0	04/18/12	O	*	
FD-2011-12	CHESAPEAKE ENERGY MARKING, INC 900NW 63 Road, Oklahoma City OK 73118	Natural Gas Purchase	E	B		F		39	5,716,958	5,716,958	5,716,958	0	05/28/13	O	*	
FD-2012-02	REPSOL ENERGY NORTH AMERICA 2001 Timberioch Place Suite 3000 The Woodlands, Tx 77380	Natural Gas Purchase	E	B		F		38	17,255,429	17,255,429	15,857,769	0	11/13/12	O	*	
FD-2013-02	PHILLIP 66 CO 600 N. Dairy Ashford Houston, TX 77079	Oil Purchase	S	B		F		11	2,833,242	2,833,242	2,833,242	0	01/25/13	C		02/06/13
FD-2013-03	NORTHVILLE INDUST. CORP NIC 25 Melville Park Road Melville, NY 11747	Oil Purchase	S	B		F		11	985,223	985,223	985,223	0	01/25/13	C		01/31/13
FD-2013-04	NORTHVILLE INDUST. CORP NIC 25 Melville Park Road Melville, NY 11748	Oil Purchase	S	B		F		11	2,565,873	2,565,873	2,565,873	0	02/14/13	C		02/28/13
FD-2013-05	APEX Oil CO INC 8235 Forsyth Blvd Suite 400 Saint Louis, Mo 63105	Oil Purchase	S	B		F		11	4,336,946	4,336,946	4,336,946	0	02/20/13	C		03/04/13

FACILITY: WPO FOSSIL FUELS

POWER AUTHORITY OF THE STATE OF NEW YORK
2013 ANNUAL REPORT OF PROCUREMENT CONTRACTS
REQUIRED BY N.Y. PUBLIC AUTHORITIES LAW, SECTION 2879
FOSSIL FUELS ADDENDUM

CONTRACT NUMBER	PROVIDER NAME	CONTRACT DESCRIPTION	TYPE	MOA	RNA	OPA	MWBE	BIDS	TOTAL CONTRACT AMOUNT	TOTAL EXPENDED TO DATE	AMOUNT EXPENDED 2013	CONTRACT BALANCE	DATE OF CONTRACT	O\C	PROJ COMPLETE DATE	DATE CONTRACT COMPLETE
FD-2013-09	PHILLIP 66 CO 600 N. Dairy Ashford Houston, TX 77079	Oil Purchase	S	B		F		11	3,916,003	3,916,003	3,915,003	0	12/03/13	C		12/08/13
FD-2013-11	GEORGE E WARREN CO 3001 Ocean Drive Vero Beach, FL 32963	Oil Purchase	S	B		F		11	2,608,818	2,608,818	2,608,818	0	01/25/13	C		01/30/13
FS-1994-17	MERRILL LYNCH (Formerly ENTERGY-KOCH TRADING (FORMERLY KOCH)) 20 E Greenway Plaza Houston, TX 77046	Natural Gas Purchase	E	B		F		38	270,942,450	270,942,450	1,312,753	0	07/01/94	O	*	
FS-1997-22	COLONIAL ENERGY 2 Riverway Suite 2000 Houston, TX 77056	Natural Gas Purchase	E	B		F		38	454,160,330	454,160,330	23,798,999	0	05/01/97	O	*	
		FUELS TOTALS							3,543,630,434	3,543,630,434	317,244,877	0				

NOTE:

* Contract continues until terminated by NYPA or Counterparty upon specified notice.

(1) Natural gas purchase transactions are effected, as needed, based on current prices and requirements, using the previously agreeed upon general terms and conditions.

FACILITY: WPO FOSSEL FUELS

POWER AUTHORITY OF THE STATE OF NEW YORK
2013 ANNUAL REPORT OF PROCUREMENT CONTRACTS
REQUIRED BY N.Y. PUBLIC AUTHORITIES LAW, SECTION 2879
FOSSIL FUELS ADDENDUM

TOTAL NUMBER OF CONTRACTS	51
TOTAL CONTRACT VALUE	$3,543,630,434
TOTAL EXPENDED TO DATE	$3,543,630,434
TOTAL EXPENDED IN REPORT YEAR	$317,244,877

STATUS SUMMARY

TOTAL NUMBER OPEN CONTRACTS	43
TOTAL NUMBER CLOSED CONTRACTS	8

METHOD OF AWARD SUMMARY

TOTAL NUMBER COMP BID	40
TOTAL NUMBER SOLE SOURCE	11
TOTAL NUMBER SINGLE SOURCE	0
TOTAL NUMBER COMP SEARCH	0
TOTAL NUMBER MWBE/SBE	0

COMMITMENT TYPE SUMMARY

TOTAL NUMBER ARCHITECTURAL & ENGINEERING SERVICES	0
TOTAL NUMBER CONSTRUCTION	0
TOTAL NUMBER EQUIP/GOODS/COMMODITY	40
TOTAL NUMBER LEGAL SERVICES	0
TOTAL NUMBER PERSONAL SERVICES	0
TOTAL NUMBER OTHER NON PERSONAL SERVICES	11

FACILITY: WPO FOSSIL FUELS

POWER AUTHORITY OF THE STATE OF NEW YORK
2013 ANNUAL REPORT OF PROCUREMENT CONTRACTS
REQUIRED BY N.Y. PUBLIC AUTHORITIES LAW, SECTION 2879
FOSSIL FUELS ADDENDUM

PROVIDER NAME	CONTRACT DESCRIPTION	TYPE	MOA	RNA	OPA	MWBE	BIDS	TOTAL CONTRACT AMOUNT	TOTAL EXPENDED TO DATE	AMOUNT EXPENDED 2013	CONTRACT BALANCE	DATE OF CONTRACT	O\C	PROJ COMPLETE DATE	DATE CONTRACT COMPLETE
Bank of New York (formely JPMorgan) 101 Barclay Street New York, NY 10286	Trustee/Paying Agent Services on Bonds	S	C	9	N			434,632	434,632	12,830	0	2/24/1998	O	*	
Bank of New York (formely JPMorgan) 101 Barclay Street New York, NY 10286	Trustee- ARTN	S	C	9	N			232,845	232,845	21,247	0	9/2/2003	O	3/1/2020	
Bank of New York (formerly JPMorgan) 101 Barclay Street New York, NY 10286	Trustee- Commercial Paper	S	C	9	N			138,695	138,695	17,104	0	10/2/2006	O	*	
Bank of Nova Scotia One Liberty Plaze, 26th Fl. New York, NY 10006	Revolving Line of Credit for ARTN	S	C	9	N		6	1,300,901	1,093,852	141,515	207,049	9/4/2007	O	9/1/2015	
Barclays Capital (assigned from Lehman Bros.) ** 745 Seventh Avenue New York, NY 10019	Re-marketing Agent CP-1	S	C	9	N			1,415,610	1,415,610	124,791	0	7/14/1994	O	*	
Barclays Capital (assigned from Lehman Bros.) 745 Seventh Avenue New York, NY 10019	Re-marketing Agent CP-3	S	2	9	N			10,775	10,775	0	0	6/26/2008	O	*	
Citigroup 390 Greenwich Street New York, NY 10013	Re-marketing Agent CP-2	S	C	9	N			466,285	466,285	12,502	0	12/4/1997	O	*	
Goldman, Sachs & Co. 85 Broad Street New York, NY 10004-2456	Re-marketing Agent CP-2 and 3	S	C	9	N			970,861	970,861	36,302	0	12/4/1997	O	*	
Goldman, Sachs & Co. 85 Broad Street New York, NY 10004-2456	Re-marketing EMCP	S	C	9	N			792,819	792,819	72,077	0	3/4/2003	O	*	
Goldman, Sachs & Co. ** 85 Broad Street New York, NY 10004-2456	ART Notes Remarketing	S	C	9	N			2,159,135	2,159,135	153,700	0	5/15/1985	O	3/1/2020	
JPMorgan Chase 270 Park Avenue New York, NY 10017-2070	Re-marketing Agent CP-2	S	C	9	N			227,294	227,294	12,268	0	6/28/2001	O	*	
JPMorgan Chase 270 Park Avenue New York, NY 10017-2070	Re-marketing Agent CP-3	S	C	9	N			601,129	601,129	12,046	0	12/4/1997	O	*	
JPMorgan Chase 270 Park Avenue New York, NY 10017-2070	Escrow Agent POCR/CASP & LMEI Funds	S	C	9	N			515,433	515,433	15,064	0	5/30/1996	O	*	

FACILITY: WPO FOSSIL FUELS

POWER AUTHORITY OF THE STATE OF NEW YORK
2013 ANNUAL REPORT OF PROCUREMENT CONTRACTS
REQUIRED BY N.Y. PUBLIC AUTHORITIES LAW, SECTION 2879
FOSSIL FUELS ADDENDUM

PROVIDER NAME	CONTRACT DESCRIPTION	TYPE	MOA	RNA	OPA	MWBE	BIDS	TOTAL CONTRACT AMOUNT	TOTAL EXPENDED TO DATE	AMOUNT EXPENDED 2013	CONTRACT BALANCE	DATE OF CONTRACT	O\C	PROJ COMPLETE DATE	DATE CONTRACT COMPLETE
JPMorgan Chase 270 Park Avenue New York, NY 10017-2070	Revolving Line of Credit 2011	S	C	9	N		2	12,968,688	10,740,208	3,639,653	2,228,479	1/20/2011	O	1/20/2015	
Morgan Stanley 1221 Avenue of the Americas New York, NY 10020	Re-marketing Agent CP-1	S	C	9	N		7	236,421	236,421	68,492	0	3/31/2009	O	*	
RBC Capital Markets ** 1211 Avenue of the Americas New York, NY 10036	Re-marketing Agent CP-1	S	C	9	N			373,830	373,830	103,772	0	7/14/1994	O	*	
	Corporate Finance Totals							22,845,352	20,409,824	4,443,363	2,435,528				

CORPORATE FINANCE: WPO

POWER AUTHORITY OF THE STATE OF NEW YORK
2013 ANNUAL REPORT OF PROCUREMENT CONTRACTS
REQUIRED BY N.Y. PUBLIC AUTHORITIES LAW, SECTION 2879

TOTAL NUMBER OF CONTRACTS	16
TOTAL CONTRACT VALUE	$22,845,352
TOTAL EXPENDED TO DATE	$20,409,824
TOTAL EXPENDED IN REPORT YEAR	$4,443,363
TOTAL CONTRACT BALANCE	$2,435,528

STATUS SUMMARY

TOTAL NUMBER OPEN CONTRACTS	16
TOTAL NUMBER CLOSED CONTRACTS	0

METHOD OF AWARD SUMMARY

TOTAL NUMBER COMP BID	0
TOTAL NUMBER SOLE SOURCE	0
TOTAL NUMBER SINGLE SOURCE	1
TOTAL NUMBER COMP SEARCH	15
TOTAL NUMBER MWBE/SBE	0

COMMITMENT TYPE SUMMARY

TOTAL NUMBER ARCHITECTURAL & ENGINEERING SERVICES	0
TOTAL NUMBER CONSTRUCTION	0
TOTAL NUMBER EQUIP/GOODS/COMMODITY	0
TOTAL NUMBER LEGAL SERVICES	0
TOTAL NUMBER PERSONAL SERVICES	0
TOTAL NUMBER OTHER NON PERSONAL SERVICES	16

GRAND TOTALS

POWER AUTHORITY OF THE STATE OF NEW YORK
2013 ANNUAL REPORT OF PROCUREMENT CONTRACTS
REQUIRED BY N.Y. PUBLIC AUTHORITIES LAW, SECTION 2879

TOTAL NUMBER OF CONTRACTS	2,295
TOTAL CONTRACT VALUE	$7,261,430,624
TOTAL EXPENDED TO DATE	$5,064,923,754
TOTAL EXPENDED IN REPORT YEAR	$765,599,806

STATUS SUMMARY

TOTAL NUMBER OPEN CONTRACTS	1,005
TOTAL NUMBER CLOSED CONTRACTS	1,290

METHOD OF AWARD SUMMARY

TOTAL NUMBER COMP BID	1,724
TOTAL NUMBER SOLE SOURCE	155
TOTAL NUMBER SINGLE SOURCE	127
TOTAL NUMBER COMP SEARCH	130
TOTAL NUMBER MWBE/SBE	159

COMMITMENT TYPE SUMMARY

TOTAL NUMBER ARCHITECTURAL & ENGINEERING SERVICES	64
TOTAL NUMBER CONSTRUCTION	259
TOTAL NUMBER EQUIP/GOODS/COMMODITY	1,067
TOTAL NUMBER LEGAL SERVICES	29
TOTAL NUMBER PERSONAL SERVICES	251
TOTAL NUMBER OTHER NON PERSONAL SERVICES	625