EXHIBIT A

New York Power Authority
St. Lawrence-FDR
Power Project
PV-20 Transmission Line
Proposed Easement At
Cumberland Head Road
Town of Plattsburgh
Clinton County

Legend

- NYPA Fee-Owned Property
- Existing NYPA Tx Easements
- Maintained Edge of ROW
- NYPA Tx Structures
- Public Highways

N

1 inch = 100 feet

0 25 50 100 150 200 Feet

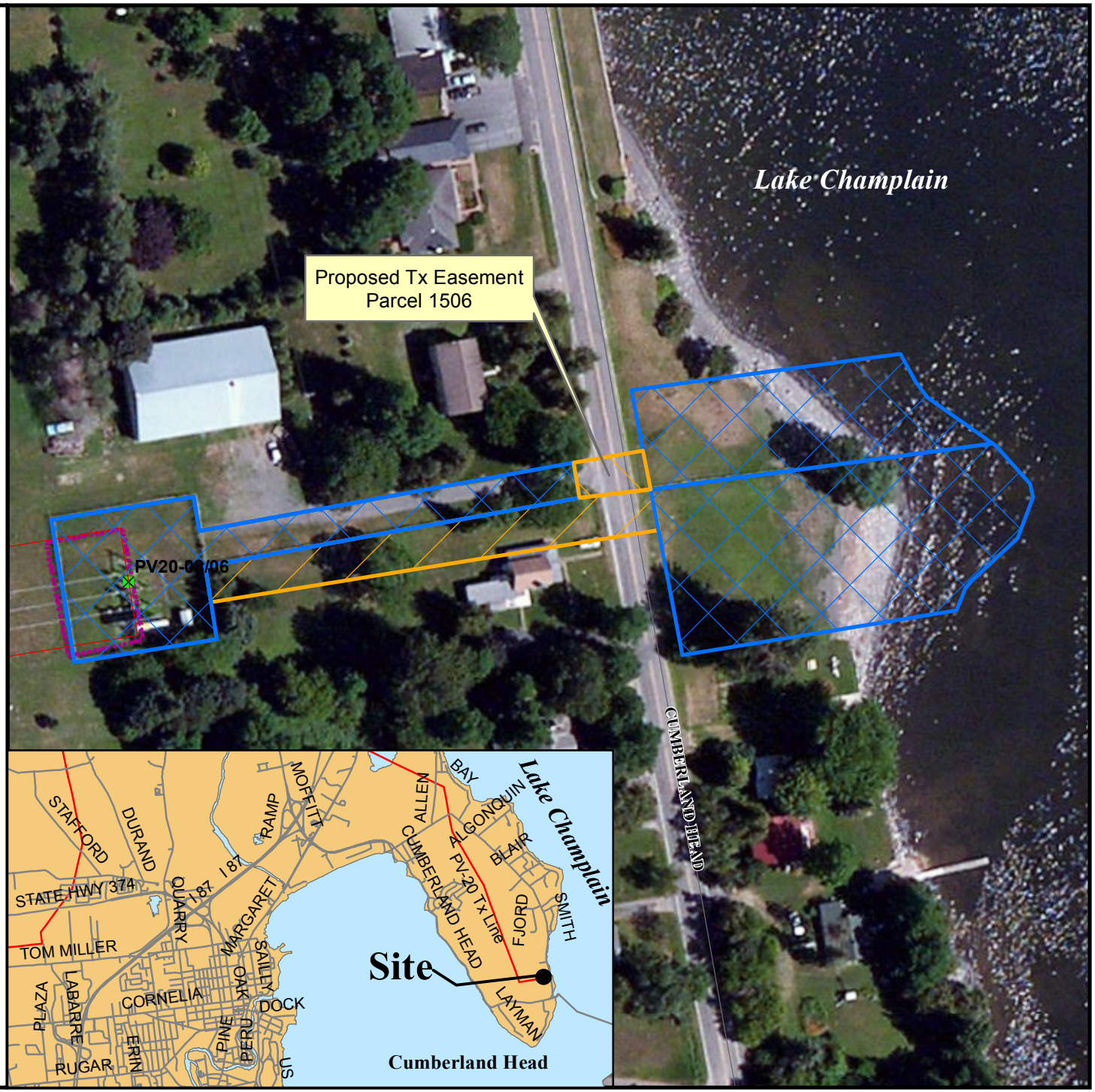

PV20 Cumberland Head Parcel 1506 11/14/13